No. P 139355

8E207BFFCC474CBB746CC72B4

17



GOVERNMENT OF KERALA
GENERAL EDUCATION DEPARTMENT
SECONDARY SCHOOL LEAVING CERTIFICATE

Register Number: 527458 Month & Year: MARCH 2014 No. of Chances

1. Name of Candidate : AISWARYA. P. S
2. Name in Regional Language : ഐശ്വര്യ. പി. എസ്
3. Name of School
   GOVT. HSS KILIMANOOR
4. Admission No. : 11562
5. Date of Birth (in figures) : 14/10/1998
   (in words) : FOURTEENTH OCTOBER NINETEEN NINETY EIGHT
6. Sex : FEMALE
7. Religion & Caste : HINDU,NAIR
8. Whether SC/ST/OEC/OBC/GL : GENERAL
9. Nationality : INDIAN
10. Place of Birth : THIRUVANANTHAPURAM
11. Name of Mother : SHEELA. K. R
12. Name of Father : PRASAD. P
13. Name of Guardian : PRASAD. P
14. Home Address : SANGEETHA BHAVAN MAHADEVESWARAM KILIMANOOR, KILIMANOOR P.O, PIN: 695601, THIRUVANANTHAPURAM.
15. Identification Marks
    1) A BLACK MOLE BELOW THE LEFT EYE.
    2) A BLACK MOLE ABOVE THE RIGHT EYEBROW.

This is to certify that the candidate herein has appeared for the SSLC Examination and secured the following

Subject	Grade	Grade in wo
First Language Paper - I (MALAYALAM)	A+	A Plus
First Language Paper - II (MALAYALAM)	A+	A Plus
English	A+	A Plus
Hindi	A+	A Plus
Social Science	A	A Only
Physics	A+	A Plus
Chemistry	A+	A Plus
Biology	A+	A Plus
Mathematics	A+	A Plus
Information Technology	A+	A Plus

RANGE OF GRADES

A+ 90% and above: Outstanding	B 60% - 69% : Good	D+ 30% - 39% : Marginal
A 80% - 89% : Excellent	C+ 50% - 59% : Above Average	D 20% - 29% : Need Improve
B+ 70% - 79% : Very Good	C 40% - 49% : Average	E Below 20% : Need Improve

Eligibility for higher studies - Minimum D+ grade for each paper

ELIGIBLE FOR HIGHER STUDIES

PRINCIPAL
Sri Siddhartha Medical College
B.H. Road, Tumkur

A.Shajahan
Full Additional Charge

(School Seal)

Name & Signature of the Head of School

Date of Publication of Result : 16-04-2014

JOHNS V.JOHN
SECRETARY
Board of Public Examinations, Kera

EA3 :6EI1EA5EIE9283722

GOVERNMENT OF KERALA
BOARD OF HIGHER SECONDARY EXAMINATION
THIRUVANANTHAPURAM

No. HSE 5/2016/001153

CERTIFICATE

Register Number **3001136**

This is to certify that Mr/Ms **AISWARYA P S** appeared for the **HIGHER SECONDARY EXAMINATION** **SCIENCE** GROUP) held in **MARCH 2016** He/She is **ELIGIBLE** for higher studies.

The Scores and Grades obtained by the candidate are shown below: No. of Chances : **1**

SUBJECTS	FIRST YEAR			SECOND YEAR				GRAND TOTAL				Grade Obtained	Grade in Words
	CE	TE	Total	CE	PE	TE	Total	CE	PE	TE	Total		
PART I ENGLISH	20	66	86	20		71	91	40		137	177	A	A only
PART II HINDI	20	80	100	20	--	80	100	40	--	160	200	A+	A plus
PART III (Optionals) PHYSICS	20	52	72	20	40	39	99	40	40	91	171	A	A only
CHEMISTRY	20	51	71	20	40	39	99	40	40	90	170	A	A only
BIOLOGY	20	56	76	20	40	55	115	40	40	111	191	A+	A plus
MATHEMATICS	20	70	90	20	--	69	89	40	--	139	179	A	A only

Eligibility for Higher Studies : D+ Grade or above for all subjects. * Scores obtained in the previous examination(s).

PRINCIPAL
Sri Siddhartha Medical College
B.H. Road, Tumkur.

GOVT. H.S.S. KILIMANOOR ★ KERALA

School Seal

AJAYAKUMAR.M
Signature of the Principal with name seal

Date of publication of result **10.05.2016**

SECRETARY
Board of Higher Secondary Examination,
Government of Kerala.

17

BOARD OF INTERMEDIATE EDUCATION : A.P., VIJAYAWADA

Intermediate Public Examination, Second Year

Memorandum of Marks

1610

SERIAL No. : V 789951



Aadhaar No 705325583702

REGD NUMBER : 1705233879

NAME : ABHILASH BURUGUPALLI

FATHER'S NAME : ADINARAYANA BURUGUPALLI

MOTHER'S NAME : KASI ANNAPURNA BURUGUPALLI

MONTH & YEAR : MARCH-2017 (REG) CAT : 1 COM : 10

DIST / COLLEGE : 05 / 05123 MEDIUM : ENGLISH PH CODE :

B. Abhilash

(1605115213 / 0616)

YEAR	SUBJECT	PART - I ENGLISH	PART - II SANSKRIT	PART - III BOTANY	ZOOLOGY	PHYSICS	CHEMISTRY
1st YEAR	MAX. MARKS	100	100	060	060	060	060
	MARKS SECURED	83* P	69* P	56* P	55* P	58* P	58* P
2nd YEAR	MAX. MARKS	100	100	060	060	060	060
	MARKS SECURED	92 P	62 P	45 P	49 P	54 P	49 P
PRACTICALS :	MAX. MARKS			030	030	030	030
	MARKS SECURED			29 P	27 P	28 P	28 P

GRAND TOTAL : 842 GRAND TOTAL : (in words) *EIGHT**FOUR***TWO*

P. Praveen Kumar
Principal
Sri Chaitanya Junior College
PUNADIPADU.Krishna Dt.-521 101
College Code : 05123

NOTE: A-GRADE >=75%
B-GRADE >=60% and <75%
C-GRADE >=50% and <60%
D-GRADE >=35% and <50%
(Eligibility Rules overleaf)

RESULT A GRADE DATE 13-04-2017

Env. Edu.: QUALIFIED
E & H.V : QUALIFIED

CONTROLLER OF EXAMINATIONS

PRINCIPAL
Sri Siddhartha Medical College
B.H. Road, Tumkur.

क्रम संख्या/ S.No.SSE/2015 307506

केन्द्रीय माध्यमिक शिक्षा बोर्ड, दिल्ली
Central Board of Secondary Education, Delhi

पंजीकरण सं. Registration No. : M115/06254/0048

माध्यमिक विद्यालय परीक्षा (सत्र : 2013-15)
SECONDARY SCHOOL EXAMINATION (SESSION : 2013 - 15)

ग्रेड शीट सह निष्पादन प्रमाण पत्र Grade Sheet cum Certificate of Performance



यह प्रमाणित किया जाता है कि This is to certify that **ABHILASH BURUGUPALLI** अनुक्रमांक Roll No. : **4087689**

माता/पिता/संरक्षक का नाम Mother's/Father's/Guardian's Name **KASI ANNAPURNA BURUGUPALLI / ADINARAYANA BURUGUPALLI**

जन्म तिथि Date of Birth **15/05/2000 15TH MAY TWO THOUSAND**

विद्यालय School **06254-GOWTHAM CONCEPT SCHOOL SANTHINAGAR KRISHNA AP**

1610/123

का निष्पादन निम्नानुसार रहा has performed as follows :

1. शैक्षणिक निष्पादन Academic Performance :

भाग Part-1 शैक्षिक क्षेत्र Scholastic Areas

विषय कोड तथा नाम Subject Code and Name	कक्षा Class IX				कक्षा Class X			
	Grade FA	Grade SA	Overall Grade (FA+SA)		Grade FA	Grade SA	Overall Grade (FA+SA)	
			Grade	Grade Point (GP)			Grade	Grade Point (GP)
101 ENGLISH COMM.	B1	A2	A2	09	A2	A1	A1	10
007 TELUGU	A1	A2	A1**	10	A1	B1	A2	09
041 MATHEMATICS	A2	A1	A1	10	A2	B2	A2**	09
086 SCIENCE	A2	A2	A1**	10	A2	B1	A2**	09
087 SOCIAL SCIENCE	A2	A2	A2	09	A2	A2	A2	09
Additional :								

सीजीपीए, अध्ययन की योजना के अनुसार, अतिरिक्त छठे विषय को छोड़कर सभी विषयों में अर्जित ग्रेड बिंदुओं का औसत है। तथापि जो परीक्षार्थी एनएसक्यूएफ के तहत एक अनिवार्य विषय लेते है उनका सीजीपीए 6 विषयों में से हैं।

ग्रेड बिंदु की निर्देशात्मक समानता तथा अंकों की प्रतिशतता की गणना निम्नानुसार की जा सकती है :

- विषयवार अंकों की निर्देशात्मक प्रतिशतता = 9.5 x विषय का जीपी
- अंकों की समग्र निर्देशात्मक प्रतिशतता = 9.5 x सीजीपीए

As per Scheme of Studies CGPA is the average of Grade Points obtained in all the subjects excluding additional 6th subject. However, for candidates who have offered one compulsory subject under NSQF, his/her CGPA is out of 6 subjects.
An indicative equivalence of Grade Point and Percentage of Marks can be calculated as follows :

- Subject wise indicative percentage of marks = 9.5xGP of the subject
- Overall indicative percentage of marks = 9.5xCGPA

संचित ग्रेड बिन्दु का औसत (सीजीपीए) Cumulative Grade Point Average (CGPA) : **9.2**

* कथन और श्रवण कौशलों (एएसएल) के आकलन में ग्रेड Grade in Assessment of Speaking and Listening Skills (ASL) : **CLASS IX - A1 CLASS X - A1**

2 (क) (A) जीवन कौशल Life Skills :

भाग Part - 2 : सह-शैक्षिक कार्य क्षेत्र Co-Scholastic Areas

जीवन कौशल Life Skills	कक्षा Class IX वर्णनात्मक उल्लेख Descriptive Indicators	ग्रेड Grade	कक्षा Class X वर्णनात्मक उल्लेख Descriptive Indicators	ग्रेड Grade
चिंतन कौशल Thinking Skills	Easily identifies personal strengths and weaknesses and uses them to arrive at meaningful decisions, raises questions, capable of independent thinking, has exceptional problem- solving and decision- making skills.	A	Identifies personal strengths and weaknesses, evaluates information and chooses appropriate alternatives, arrives at innovative and constructive solutions to problems.	A
सामाजिक कौशल Social Skills	Empathetic, Displays sensitivity towards differently-abled students, possesses good interpersonal skills and appreciates other's opinions, accepts feedback from teachers, elders and peers for self-improvement.	A	Empathetic, with very good interpersonal and communicative skills, an active listener, observes school rules, accepts feedback and criticism with positivity, often demonstrates leadership skills and is an inspiring team worker.	A
भावनात्मक कौशल Emotional Skills	Self-confident, optimistic, manages personal challenges and adverse situations effectively and constructively, handles stress well, expresses emotions appropriately and readily takes help when needed.	A	Identifies the causes of stress and manages adverse situations effectively. Expresses emotions appropriately.	A

PRINCIPAL
Sri Siddhartha Medical College
B.H. Road, Tumkur.

2 (ख)(B) कार्य शिक्षा Work Education :

कार्य शिक्षा Work Education	Innovative, with excellent grasp of any assignment, very punctual in the completion of any assigned task, self-motivated, empathetic, inspires others and an excellent team worker.	A	Innovative, with excellent grasp of any assignment and is very punctual in the completion of set task, self-motivated, empathetic, inspires others and an excellent team worker. Readily shoulders responsibility.	A

06553/00064

169177

केन्द्रीय माध्यमिक शिक्षा बोर्ड
Central Board of Secondary Education

सीनियर स्कूल सर्टिफिकेट परीक्षा, 2015
ALL INDIA SENIOR SCHOOL CERTIFICATE EXAMINATION, 2015

यह प्रमाणित किया जाता है कि
This is to certify that ADITH BALAKRISHNAN

अनुक्रमांक
Roll No. 4825503

माता/पिता/संरक्षक का नाम
Mother's/Father's/Guardian's Name

LATHA BALAKRISHNAN /
P BALAKRISHNAN

ने बोर्ड द्वारा मार्च, 2015 में आयोजित सीनियर स्कूल सर्टिफिकेट परीक्षा
has passed the Senior School Certificate Examination of the Board held in March, 2015

विद्यालय से
from KENDRIYA VIDYALAYA PURANATTUKARA TRICHUR KERALA

निम्न विषयों में उत्तीर्ण की :
in the following subjects :

1 ENGLISH CORE	2 MATHEMATICS	3 PHYSICS
4 CHEMISTRY	5 BIOLOGY	6 WORK EXPERIENCE
7 PHY & HEALTH EDUCA	8 GENERAL STUDIES	

PRINCIPAL
Sri Siddhartha Medical College
B.H. Road, Tumkur.

दिल्ली
Delhi

क्रम संख्या /
S.No. SSCE / 2015/

542286

06553/00064

केन्द्रीय माध्यमिक शिक्षा बोर्ड
CENTRAL BOARD OF SECONDARY EDUCATION

अंक विवरणिका MARKS STATEMENT
सीनियर स्कूल सर्टिफिकेट परीक्षा, 2015
ALL INDIA SENIOR SCHOOL CERTIFICATE EXAMINATION, 2015

नाम Name ADITH BALAKRISHNAN अनुक्रमांक Roll No. 4825503

माता/पिता/संरक्षक का नाम LATHA BALAKRISHNAN
Mother's/Father's/Guardian's Name P BALAKRISHNAN

विद्यालय School 06553 KENDRIYA VIDYALAYA PURANATTUKARA TRICHUR KERALA

विषय कोड SUB. CODE	विषय SUBJECT	प्राप्तांक MARKS OBTAINED				स्थितीय ग्रेड POSITIONAL GRADE
		लि. TH	प्रै. PR	योग TOTAL	योग शब्दों में TOTAL IN WORDS	
301	ENGLISH CORE	095	XXX	095	NINETY FIVE	A1
041	MATHEMATICS	079	XXX	079	SEVENTY NINE	A2
042	PHYSICS	060	030	090	NINETY	A1
043	CHEMISTRY	056	029	085	EIGHTY FIVE	B1
044	BIOLOGY	065	030	095	NINETY FIVE	A1
500	WORK EXPERIENCE					A1
502	PHY & HEALTH EDUCA					A1
503	GENERAL STUDIES					A1

संक्षिप्तियों का अर्थ : Abbreviations
AB : विषय में अनुपस्थित Absent in the Subject
EX : छूट-प्राप्त Exempted
FP : प्रयोगात्मक में असफल Fail in Practical
FT : लिखित में असफल Fail in Theory

परिणाम Result PASS

दिल्ली Delhi
दिनांक Dated 25-05-2015

परीक्षा नियंत्रक
Controller of Examinations

PRINCIPAL
Sri Siddhartha Medical College
B.H. Road, Tumkur.

482335

केन्द्रीय माध्यमिक शिक्षा बोर्ड
Central Board of Secondary Education

सीनियर स्कूल सर्टिफिकेट परीक्षा, 2014
ALL INDIA SENIOR SCHOOL CERTIFICATE EXAMINATION, 2014

यह प्रमाणित किया जाता है कि
This is to certify that AKASH DEEP SINGH

अनुक्रमांक
Roll No. 9159731

माता/पिता/संरक्षक का नाम
Mother's/Father's/Guardian's Name

MITALI SINGH /
ANIL KUMAR SINGH

ने बोर्ड द्वारा मार्च, 2014 में आयोजित सीनियर स्कूल सर्टिफिकेट परीक्षा
has passed the Senior School Certificate Examination of the Board held in March, 2014

विद्यालय से
from NEW DELHI PUBLIC SCHOOL BLK-A VIKAS PURI N DL

निम्न विषयों में उत्तीर्ण की :
in the following subjects :

1 ENGLISH CORE	2 PHYSICS	3 CHEMISTRY
4 BIOLOGY	5 PHYSICAL EDUCATION	6 WORK EXPERIENCE
7 PHY & HEALTH EDUCA	8 GENERAL STUDIES	

PRINCIPAL
Sri Siddhartha Medical College
B.H. Road, Tumkur.

दिल्ली
Delhi

दिनांक
Dated 29-05-2014

परीक्षा नियंत्रक
Controller of Examinations

SECONDARY SCHOOL EXAMINATION (SESSION : 2010 - 12)

ग्रेड शीट सह निष्पादन प्रमाण पत्र Grade Sheet cum Certificate of Performance



यह प्रमाणित किया जाता है कि This is to certify that AKASH DEEP SINGH अनुक्रमांक Roll No. : 5239359

माता/पिता/संरक्षक का नाम
Mother's/Father's/Guardian's Name MITALI SINGH / ANIL KUMAR SINGH

जन्म तिथि Date of Birth 10/04/1996 10TH APRIL NINETEEN HUNDRED NINETY SIX

विद्यालय School 08960-SWAMI J S PUB SCH KUTCHERI RD RAE BARELI UP

का निष्पादन निम्नानुसार रहा has performed as follows :

1 (क)(A) : शैक्षणिक निष्पादन Academic Performance : भाग Part-1 शैक्षिक क्षेत्र Scholastic Areas

विषय कोड तथा नाम Subject Code and Name	कक्षा Class IX				कक्षा Class X			
	Grade FA	Grade SA	Overall Grade (FA+SA)		Grade FA	Grade SA	Overall Grade (FA+SA)	
			Grade	Grade Point (GP)			Grade	Grade Point (GP)
101 ENGLISH COMM.	B2	B2	B2	07	A2	B2	B1	08
002 HINDI COURSE-A	B1	B2	B2	07	A2	B1	B1	08
041 MATHEMATICS	B2	C1	B2	07	B1	C2	B2**	07
086 SCIENCE	C1	C1	B2	07	B1	B1	B1	08
087 SOCIAL SCIENCE	B2	C1	C1	06	A2	B1	B1	08

सीजीपीए, अध्ययन की योजना के अनुसार, अतिरिक्त छठे विषय को छोड़कर सभी विषयों में अर्जित ग्रेड बिंदुओं का औसत है।
ग्रेड बिंदु की निर्देशात्मक समानता तथा अंकों की प्रतिशतता की गणना निम्नानुसार की जा सकती है :

- विषयवार अंकों की निर्देशात्मक प्रतिशतता = 9.5 x विषय का जीपी
- अंकों की समग्र निर्देशात्मक प्रतिशतता = 9.5 x सीजीपीए

As per Scheme of Studies CGPA is the average of Grade Points obtained in all the subjects excluding additional 6th subject.
An indicative equivalence of Grade Point and Percentage of Marks can be calculated as follows :

- Subject wise indicative percentage of marks = 9.5xGP of the subject
- Overall indicative percentage of marks = 9.5xCGPA

सचित ग्रेड बिन्दु का औसत (सीजीपीए) Cumulative Grade Point Average (CGPA) : 07.8

1 (ख)(B)

	कक्षा Class IX		कक्षा Class X	
	वर्णनात्मक उल्लेख Descriptive Indicators	ग्रेड Grade	वर्णनात्मक उल्लेख Descriptive Indicators	ग्रेड Grade
कार्य शिक्षा Work Education	"Collaborates, is motivated and sticks to time schedules. Shows innovative approach, is helpful and adopts positive attitude."	A	"Is innovative, gets involved and is ready to assist and guide others. Displays understanding of real life situations."	A
कला शिक्षा Art Education	"Is innovative with original ideas and good observation skills. Co-relates art with real life situations and attempts to understand and appreciate other arts/artists."	A	"Good observation skills and displays willingness to appreciate works of art."	B
शारीरिक एवं स्वास्थ्य शिक्षा / खेल कूद Physical and Health Education / Games	"Displays determination and team spirit. Possesses agility and physical fitness. Has good knowledge of different sports with their rules and safety measures."	A	"Displays understanding of physical fitness and gets involved in sports and games. Demonstrates team spirit."	B

2 (क)(A) जीवन कौशल Life Skills : भाग Part - 2 : सह-शैक्षिक क्षेत्र Co-Scholastic Areas

चिंतन कौशल Thinking Skills	"Is original and innovative in approach. Can identify strengths and use them to arrive at the best decision in a situation. Has the capability to identify a problem and take appropriate decisions."	A	"Displays problem solving and decision making skills."	B
सामाजिक कौशल Social Skills	"Is helpful, exhibits good inter-personal skills and is a good listener. Is aware of the social norms and responds appropriately."	A	"Is empathetic, exhibits good interpersonal and communication skills."	A
भावात्मक कौशल Emotional Skills	"Is self confident, empathetic and optimistic. Is able to overcome adverse situations gracefully, and can handle stress well. Expresses feeling and emotions in class."	A	"Is able to overcome weaknesses, stress and negative emotions. Is helpful and empathetic"	A

2 (ख)(B) अभिवृत्तियाँ एवं मूल्य Attitudes and Values :

अभिवृत्ति (के प्रति) Attitude towards	वर्णनात्मक उल्लेख Descriptive Indicators	ग्रेड Grade	वर्णनात्मक उल्लेख Descriptive Indicators	ग्रेड Grade
	"Is respectful towards teachers and has a courteous disposition. Hardly	A	"Has a courteous disposition and is respectful towards teachers. Always	

No. L 558236 IDAJA3611AIIID6415616



GOVERNMENT OF KERALA
GENERAL EDUCATION DEPARTMENT
SECONDARY SCHOOL LEAVING CERTIFICATE

Register Number: 538548 Month & Year: MARCH 2011 No. of Chances :

1. Name of Candidate : ATHUL RAVEENDRAN
2. Name of School
   A.V SMARAKA GOVT. HIGHER SECONDARY SCHOOL,KARIVELLUR
3. Admission No. : 15520
4. Date of Birth (in figures) : 08/02/1995
   (in words) : EIGHTH FEBRUARY NINETEEN NINETY FIVE
5. Sex : MALE
6. Religion & Caste : HINDU, NAIR
   (Those who do not want to indicate this may write: Not applicable)
7. Whether SC/ST/OEC/OBC/GL : GENERAL
8. Nationality : INDIAN
9. Place of Birth : THALASSERI
10. Name of Mother : SARASWATHI. V.K
11. Name of Father : RAVEENDRAN .K
12. Name of Guardian : RAVEENDRAN .K
13. Home Address : ONAKKUNNU,KARIVELLUR(PO)
    KANNUR-670521
14. Identification Marks
    1. A MOLE ON THE LEFT UPPER ARM
    2. A MOLE ON THE RIGHT SIDE OF THE NOSE.

This is to certify that the candidate herein has appeared for the SSLC Examination and secured the following gra

Subject	Grade	Grade in word
First Language Paper - I MALAYALAM	A+	A Plus
First Language Paper - II MALAYALAM	A+	A Plus
English	A	A Only
Hindi	A+	A Plus
Social Science	A	A Only
Physics	A+	A Plus
Chemistry	A+	A Plus
Biology	A+	A Plus
Mathematics	B+	B Plus
Information Technology	A+	A Plus

RANGE OF GRADES

A+ 90% and above: Outstanding	B 60% - 69% : Good	D+ 30% - 39% : Marginal
A 80% - 89% : Excellent	C+ 50% - 59% : Above Average	D 20% - 29% : Need Improvemen
B+ 70% - 79% : Very Good	C 40% - 49% : Average	E Below 20% : Need Improvemen

Eligibility for higher studies - Minimum D+ grade for each paper

ELIGIBLE FOR HIGHER STUDIES

JOHNS V. JOHN
SECRETARY
Board of Public Examinations, Kerala

Date of Publication of Result: 28/04/2011

A.V. Smaraka Govt. Higher Secondary School Kari... 670521 Ka...

School Seal

PRINCIPAL
Sri Siddhartha Medical College
B.H. Road, Tumkur.

RUGMINI. M.
HEADMISTRESS
A. V SMARAKA GOVT
HIGHER SECONDARY SCHOOL
KARIVELLUR-670 521

Name & Signature of the Head of School

11FI0I1 FI6I3I1 5281432

GOVERNMENT OF KERALA
BOARD OF HIGHER SECONDARY EXAMINATION
THIRUVANANTHAPURAM

No. HSE 2/2013/363719

CERTIFICATE

Register Number: 9361978

This is to certify that Mr /Ms ATHUL RAVEENDRAN appeared for the HIGHER SECONDARY EXAMINATION (SCIENCE GROUP) held in MARCH 2013 He/She is ELIGIBLE for higher studies.

The Scores and Grades obtained by the Candidate are shown below:

No. of Chances : 1

SUBJECTS	FIRST YEAR			SECOND YEAR				GRAND TOTAL				Grade Obtained	Grade in Words
	CE	TE	Total	CE	PE	TE	Total	CE	PE	TE	Total		
PART I ENGLISH	18	51	69	19	--	48	67	37	--	99	136	B	B only
PART II HINDI	20	77	97	20	--	80	100	40	--	157	197	A+	A plus
PART III (Optionals) PHYSICS	20	43	63	20	38	41	99	40	38	84	162	A	A only
CHEMISTRY	20	52	72	20	40	46	106	40	40	98	178	A	A only
BIOLOGY	20	47	67	20	38	42	100	40	38	89	167	A	A only
MATHEMATICS	19	58	77	20	--	49	69	39	--	107	146	B+	B plus

Eligibility for Higher Studies : D+ Grade or above for all subjects. * Scores obtained in the previous examination(s).

BHASKARAN.K.T.N.
Signature of the Principal with name seal

School seal

PRINCIPAL
Sri Siddhartha Medical College
B.H. Road, Tumkur.

Date of publication of result 08-05-2013

SECRETARY
Board of Higher Secondary Examination,
Government of Kerala

0043401

क्रम संख्या/ S.No.SSE/2015 0920600

केन्द्रीय माध्यमिक शिक्षा बोर्ड, दिल्ली
Central Board of Secondary Education, Delhi
माध्यमिक विद्यालय परीक्षा (सत्र : 2013-15)
SECONDARY SCHOOL EXAMINATION (SESSION : 2013 - 15)
ग्रेड शीट सह निष्पादन प्रमाण पत्र Grade Sheet cum Certificate of Performance

पंजीकरण सं. Registration No. : M115/42006/0138



यह प्रमाणित किया जाता है कि This is to certify that **ANN MARY JOHN**

अनुक्रमांक Roll No. : **4343447**

माता/पिता/संरक्षक का नाम Mother's/Father's/Guardian's Name **SHAIJY / JOHN F ALAPPATT**

जन्म तिथि Date of Birth **29/11/1998 29TH NOVEMBER NINETEEN HUNDRED NINETY EIGHT**

विद्यालय School **42006-DEVAMATHA C M I PUB SCH THIRUVAMBADY THRISSUR KL**

का निष्पादन निम्नानुसार रहा has performed as follows :

1. शैक्षणिक निष्पादन Academic Performance :

भाग Part-1 शैक्षिक क्षेत्र Scholastic Areas

विषय कोड तथा नाम Subject Code and Name	कक्षा Class IX				कक्षा Class X			
	Grade FA	Grade SA	Overall Grade (FA+SA)		Grade FA	Grade SA	Overall Grade (FA+SA)	
			Grade	Grade Point (GP)			Grade	Grade Point (GP)
101 ENGLISH COMM.	A2	A2	A1**	10	A1	A1	A1	10
012 MALAYALAM	A1	A2	A1	10	A1	A2	A1	10
041 MATHEMATICS	A2	B2	A2**	09	A2	A2	A1**	10
086 SCIENCE	A2	A2	A2	09	A2	A2	A1**	10
087 SOCIAL SCIENCE	A2	A2	A2	09	A2	A1	A1	10
Additional :								

सीजीपीए, अध्ययन की योजना के अनुसार, अतिरिक्त छठे विषय को छोड़कर सभी विषयों में अर्जित ग्रेड बिंदुओं का औसत है। तथापि जो परीक्षार्थी एनएसक्यूएफ के तहत एक अनिवार्य विषय लेते है उनका सीजीपीए 6 विषयों में से हैं।

ग्रेड बिंदु की निर्देशात्मक समानता तथा अंकों की प्रतिशतता की गणना निम्नानुसार की जा सकती है :

- विषयवार अंकों की निर्देशात्मक प्रतिशतता = 9.5 x विषय का जीपी
- अंकों की समग्र निर्देशात्मक प्रतिशतता = 9.5 x सीजीपीए

As per Scheme of Studies CGPA is the average of Grade Points obtained in all the subjects excluding additional 6th subject. However, for candidates who have offered one compulsory subject under NSQF, his/her CGPA is out of 6 subjects.
An indicative equivalence of Grade Point and Percentage of Marks can be calculated as follows :

- Subject wise indicative percentage of marks = 9.5xGP of the subject
- Overall indicative percentage of marks = 9.5xCGPA

संचित ग्रेड बिन्दु का औसत (सीजीपीए) Cumulative Grade Point Average (CGPA) : **10.0**

* कथन और श्रवण कौशलों (एएसएल) के आकलन में ग्रेड Grade in Assessment of Speaking and Listening Skills (ASL) : **CLASS IX - A1 CLASS X - A1**

2 (क) (A) जीवन कौशल Life Skills :

भाग Part - 2 : सह-शैक्षिक कार्य क्षेत्र Co-Scholastic Areas

जीवन कौशल Life Skills	कक्षा Class IX वर्णनात्मक उल्लेख Descriptive Indicators	ग्रेड Grade	कक्षा Class X वर्णनात्मक उल्लेख Descriptive Indicators	ग्रेड Grade
चिंतन कौशल Thinking Skills	Easily identifies personal strengths and weaknesses and uses them to arrive at meaningful decisions, raises questions, capable of independent thinking, has exceptional problem- solving and decision- making skills.	A	Identifies personal strengths and weaknesses, evaluates information and chooses appropriate alternatives, arrives at innovative and constructive solutions to problems.	A
सामाजिक कौशल Social Skills	Empathetic, Displays sensitivity towards differently-abled students, possesses good interpersonal skills and appreciates other's opinions, accepts feedback from teachers, elders and peers for self-improvement.	A	Empathetic, with very good interpersonal and communicative skills, an active listener, observes school rules, accepts feedback and criticism with positivity, often demonstrates leadership skills and is an inspiring team worker.	A
भावनात्मक कौशल Emotional Skills	Self-confident, optimistic, manages personal challenges and adverse situations effectively and constructively, handles stress well, expresses emotions appropriately and readily takes help when needed.	A	Identifies the causes of stress and manages adverse situations effectively. Expresses emotions appropriately.	A

PRINCIPAL
Sri Siddhartha Medical College
B.H. Road, Tumkur.

2 (ख)(B) कार्य शिक्षा Work Education :

कार्य शिक्षा Work Education	Grasps assigned tasks easily, self-motivated, helpful, guides others and is punctual.	B	Innovative, with excellent grasp of any assignment and is very punctual in the completion of set task, self-motivated, empathetic, inspires others and an excellent team worker. Readily shoulders responsibility.	A

2 (ग)(C) दृश्य और प्रदर्शन कला Visual and Performing Arts :

1166246

केन्द्रीय माध्यमिक शिक्षा बोर्ड
CENTRAL BOARD OF SECONDARY EDUCATION

अंक विवरणिका
MARKS STATEMENT

सीनियर स्कूल सर्टिफिकेट परीक्षा, 2017
ALL INDIA SENIOR SCHOOL CERTIFICATE EXAMINATION, 2017

विद्यार्थी का नाम Name of Student **ANN MARY JOHN**

अनुक्रमांक Roll No. **4827123**

माता का नाम Mother's Name **SHAIJY**

पिता/संरक्षक का नाम Father's/Guardian's Name **JOHN F ALAPPATT**

विद्यालय School **42006 - DEVAMATHA C M I PUB SCH THIRUVAMBADY THRISSUR KL**

विषय कोड SUB. CODE	विषय SUBJECT	प्राप्तांक MARKS OBTAINED				स्थितीय ग्रेड POSITIONAL GRADE
		लिखित THEORY	प्रायोगिक PRACTICAL	योग TOTAL	योग शब्दों में TOTAL IN WORDS	
301	ENGLISH CORE	091	XXX	091	NINETY ONE	A1
112	MALAYALAM	095	XXX	095	NINETY FIVE	B1
042	PHYSICS	056	030	086	EIGHTY SIX	A2
043	CHEMISTRY	065	029	094	NINETY FOUR	A1
044	BIOLOGY	059	030	089	EIGHTY NINE	A2
500	WORK EXPERIENCE					A1
502	PHY & HEALTH EDUCA					A2
503	GENERAL STUDIES					A1

संक्षिप्तियों का अर्थ : **Abbreviations**

AB : अनुपस्थित **Absent**

FP : प्रयोगात्मक में असफल Fail in Practical

FT : लिखित में असफल Fail in Theory

परिणाम Result **PASS**

PRINCIPAL
Sri Siddhartha Medical College
B.H. Road, Tumkur.

दिल्ली **Delhi**
दिनांक **Dated :** 28/05/2017

परीक्षा नियंत्रक
Controller of Examinations

क्रम संख्या/ S.No.SSE/2015 0564839

केन्द्रीय माध्यमिक शिक्षा बोर्ड, दिल्ली
Central Board of Secondary Education, Delhi
माध्यमिक विद्यालय परीक्षा (सत्र : 2013-15)
SECONDARY SCHOOL EXAMINATION (SESSION : 2013 - 15)
ग्रेड शीट सह निष्पादन प्रमाण पत्र Grade Sheet cum Certificate of Performance

पंजीकरण सं. Registration No. : D115/72621/0388

252039



अनुक्रमांक Roll No. : 8110250

यह प्रमाणित किया जाता है कि This is to certify that ANKITA MARIAM JOHNSON

माता/पिता/संरक्षक का नाम Mother's/Father's/Guardian's Name BEENA JOHNSON/JOHNSON PAPPAN

जन्म तिथि Date of Birth 01/09/1999 1ST SEPTEMBER NINETEEN HUNDRED NINETY NINE

विद्यालय School 72621 MES INDIAN SCH PB3453 DOHA QATAR ARABIAN GULF

का निष्पादन निम्नानुसार रहा has performed as follows :

भाग Part-1 शैक्षिक क्षेत्र Scholastic Areas

1. शैक्षणिक निष्पादन Academic Performance :

विषय कोड तथा नाम Subject Code and Name	कक्षा Class IX Grade FA	Grade SA	Overall Grade (FA+SA) Grade	Grade Point (GP)	कक्षा Class X Grade FA	Grade SA	Overall Grade (FA+SA) Grade	Grade Point (GP)
101 ENGLISH COMM.	A2	A1	A1	10	A1	A1	A1	10
012 MALAYALAM	A1	A1	A1	10	A1	A1	A1	10
041 MATHEMATICS	A2	B2	A2**	09	A1	A2	A1	10
086 SCIENCE	A1	A1	A1	10	A1	A1	A1	10
087 SOCIAL SCIENCE	A1	A1	A1	10	A1	A1	A1	10
Additional : 165 FOUNDATION OF I T	A1	A2	A1	10	A1	A1	A1	10

सीजीपीए, अध्ययन की योजना के अनुसार, अतिरिक्त छठे विषय को छोड़कर सभी विषयों में अर्जित ग्रेड बिंदुओं का औसत है। तथापि जो परीक्षार्थी एनएसक्यूएफ के तहत एक अनिवार्य विषय लेते है उनका सीजीपीए 6 विषयों में से हैं।

ग्रेड बिंदु की निर्देशात्मक समानता तथा अंकों की प्रतिशतता की गणना निम्नानुसार की जा सकती है :

- विषयवार अंकों की निर्देशात्मक प्रतिशतता = 9.5 x विषय का जीपी
- अंकों की समग्र निर्देशात्मक प्रतिशतता = 9.5 x सीजीपीए

As per Scheme of Studies CGPA is the average of Grade Points obtained in all the subjects excluding additional 6th subject. However, for candidates who have offered one compulsory subject under NSQF, his/her CGPA is out of 6 subjects.
An indicative equivalence of Grade Point and Percentage of Marks can be calculated as follows :

- Subject wise indicative percentage of marks = 9.5xGP of the subject
- Overall indicative percentage of marks = 9.5xCGPA

संचित ग्रेड बिन्दु का औसत (सीजीपीए) Cumulative Grade Point Average (CGPA) : 10.0

* कथन और श्रवण कौशलों (एएसएल) के आकलन में ग्रेड Grade in Assessment of Speaking and Listening Skills (ASL) : IX-A1 X-A1

भाग Part - 2 : सह-शैक्षिक कार्य क्षेत्र Co-Scholastic Areas

2 (क) (A) जीवन कौशल Life Skills :

जीवन कौशल Life Skills	कक्षा Class IX वर्णनात्मक उल्लेख Descriptive Indicators	ग्रेड Grade	कक्षा Class X वर्णनात्मक उल्लेख Descriptive Indicators	ग्रेड Grade
चिंतन कौशल Thinking Skills	Easily identifies personal strengths and weaknesses and uses them to arrive at meaningful decisions, raises questions, capable of independent thinking, has exceptional problem- solving and decision- making skills.	A	Identifies personal strengths and weaknesses, evaluates information and chooses appropriate alternatives, arrives at innovative and constructive solutions to problems.	A
सामाजिक कौशल Social Skills	Empathetic, Displays sensitivity towards differently-abled students, possesses good interpersonal skills and appreciates other's opinions, accepts feedback from teachers, elders and peers for self-improvement.	A	Empathetic, with very good interpersonal and communicative skills, an active listener, observes school rules, accepts feedback and criticism with positivity, often demonstrates leadership skills and is an inspiring team worker.	A
भावनात्मक कौशल Emotional Skills	Self-confident, optimistic, manages personal challenges and adverse situations effectively and constructively, handles stress well, expresses emotions appropriately and readily takes help when needed.	A	Identifies the causes of stress and manages adverse situations effectively. Expresses emotions appropriately.	A

2 (ख)(B) कार्य शिक्षा Work Education :

कार्य शिक्षा	Innovative, with excellent grasp of any assignment, very punctual in the completion of any assigned task, self-motivated, empathetic, inspires others and an excellent team worker	A	Innovative, with excellent grasp of any assignment and is very punctual in the completion of set task, self-motivated, empathetic, inspires others and an excellent team worker. Readily shoulders responsibility.	A

PRINCIPAL Sri Siddhartha Medical College B.H. Road, Tumkur.

PRINCIPAL Siddhartha Medical College B.H. Road, Tumkur.

0007857

केन्द्रीय माध्यमिक शिक्षा बोर्ड
CENTRAL BOARD OF SECONDARY EDUCATION
अंक विवरणिका
MARKS STATEMENT
सीनियर स्कूल सर्टिफिकेट परीक्षा, 2017
ALL INDIA SENIOR SCHOOL CERTIFICATE EXAMINATION, 2017

विद्यार्थी का नाम Name of Student ANKITA MARIAM JOHNSON

अनुक्रमांक Roll No. 9107671

माता का नाम Mother's Name BEENA JOHNSON

पिता/संरक्षक का नाम Father's/Guardian's Name JOHNSON PAPPAN

विद्यालय School 72621-MES INDIAN SCH PB3453 DOHA QATAR ARABIAN GULF

विषय कोड SUB. CODE	विषय SUBJECT	प्राप्तांक MARKS OBTAINED				स्थितीय ग्रेड POSITIONAL GRADE
		लिखित THEORY	प्रायोगिक PRACTICAL	योग TOTAL	योग शब्दों में TOTAL IN WORDS	
101	ENGLISH ELECTIVE-C	089	XXX	089	EIGHTY NINE	A2
042	PHYSICS	063	030	093	NINETY THREE	A1
043	CHEMISTRY	064	030	094	NINETY FOUR	A1
044	BIOLOGY	063	030	093	NINETY THREE	A1
065	INFORMATICS PRAC.	066	030	096	NINETY SIX	A1
500	WORK EXPERIENCE					A1
502	PHY & HEALTH EDUCA					A1
503	GENERAL STUDIES					A1

संक्षिप्तियों का अर्थ : **Abbreviations**

AB : अनुपस्थित **Absent**

FP : प्रयोगात्मक में असफल Fail in Practical

FT : लिखित में असफल Fail in Theory

परिणाम Result PASS

00163

PRINCIPAL
Sri Siddhartha Medical College
B.H. Road, Tumkur.

दिल्ली Delhi
दिनांक Dated : 28-05-2017

परीक्षा नियंत्रक
Controller of Examinations

क्रम संख्या/ S.No.SSE/2014 1020503

केन्द्रीय माध्यमिक शिक्षा बोर्ड, दिल्ली
Central Board of Secondary Education, Delhi
माध्यमिक विद्यालय परीक्षा (सत्र : 2012-14)
SECONDARY SCHOOL EXAMINATION (SESSION : 2012 - 14)

पंजीकरण सं. Registration No. : M114/42182/0023

ग्रेड शीट सह निष्पादन प्रमाण पत्र Grade Sheet cum Certificate of Performance



यह प्रमाणित किया जाता है कि This is to certify that **ANJEWEL BIJU**
अनुक्रमांक Roll No. : **4214550**

माता/पिता/संरक्षक का नाम
Mother's/Father's/Guardian's Name **JISHA / BIJU MATHEW**

जन्म तिथि Date of Birth **22/08/1998 22ND AUGUST NINETEEN HUNDRED NINETY EIGHT**

विद्यालय School **42182-PALLOTTI HILL PUBLIC SCHOOL MUKKAM CALICUT KL**

का निष्पादन निम्नानुसार रहा has performed as follows :

1. शैक्षणिक निष्पादन Academic Performance : भाग Part-1 शैक्षिक क्षेत्र Scholastic Areas

विषय कोड तथा नाम Subject Code and Name	कक्षा Class IX				कक्षा Class X			
	Grade FA	Grade SA	Overall Grade (FA+SA) Grade	Overall Grade (FA+SA) Grade Point (GP)	Grade FA	Grade SA	Overall Grade (FA+SA) Grade	Overall Grade (FA+SA) Grade Point (GP)
101 ENGLISH COMM.	B1	B2	B1	08	A2	B1	A1**	10
012 MALAYALAM	A1	A1	A1	10	A1	A1	A1	10
041 MATHEMATICS	B1	C1	B1**	08	A2	B2	A2**	09
086 SCIENCE	A2	B1	A2**	09	A2	B1	A2	09
087 SOCIAL SCIENCE	A2	A1	A1	10	A2	A1	A1	10
Additional :								

सीजीपीए, अध्ययन की योजना के अनुसार, अतिरिक्त छठे विषय को छोड़कर सभी विषयों में अर्जित ग्रेड बिंदुओं का औसत है। तथापि जो परीक्षार्थी एनवीईक्यूएफ के तहत एक अनिवार्य विषय लेते है उनका सीजीपीए 6 विषयों में से है।

ग्रेड बिंदु की निर्देशात्मक समानता तथा अंकों की प्रतिशतता की गणना निम्नानुसार की जा सकती है :

- विषयवार अंकों की निर्देशात्मक प्रतिशतता = 9.5 x विषय का जीपी
- अंकों की समग्र निर्देशात्मक प्रतिशतता = 9.5 x सीजीपीए

As per Scheme of Studies CGPA is the average of Grade Points obtained in all the subjects excluding additional 6th subject. However, for candidates who have offered one compulsory subject under NVEQF, his/her CGPA is out of 6 subjects.
An indicative equivalence of Grade Point and Percentage of Marks can be calculated as follows :

- Subject wise indicative percentage of marks = 9.5xGP of the subject
- Overall indicative percentage of marks = 9.5xCGPA

संचित ग्रेड बिन्दु का औसत (सीजीपीए) Cumulative Grade Point Average (CGPA) : **9.6**

* कथन और श्रवण कौशलों (एएसएल) के आकलन में ग्रेड Grade in Assessment of Speaking and Listening Skills (ASL) : **A2**

2 (क) (A) जीवन कौशल Life Skills : भाग Part - 2 : सह-शैक्षिक कार्य क्षेत्र Co-Scholastic Areas

जीवन कौशल Life Skills	कक्षा Class IX वर्णनात्मक उल्लेख Descriptive Indicators	ग्रेड Grade	कक्षा Class X वर्णनात्मक उल्लेख Descriptive Indicators	ग्रेड Grade
चिंतन कौशल Thinking Skills	Easily identifies personal strengths and weaknesses and uses them to arrive at meaningful decisions, raises questions ,capable of independent thinking, has exceptional problem- solving and decision- making skills.	A	Identifies personal strengths and weaknesses, evaluates information and chooses appropriate alternatives, arrives at innovative and constructive solutions to problems.	A
सामाजिक कौशल Social Skills	Empathetic, Displays sensitivity towards differently-abled students, possesses good interpersonal skills and appreciates other opinions, accepts feedback from teachers, elders and peers for self-improvement, and an excellent team worker.	A	Empathetic, with very good interpersonal and communicative skills, an active listener, observes school rules, accepts feedback and criticism with positivity, often demonstrates leadership skills and is an inspiring team worker.	A
भावात्मक कौशल Emotional Skills	Self-confident, optimistic, manages personal challenges and adverse situations with effectively and constructively , handles stress well, expresses and emotions appropriately and readily takes help when needed.	A	Identifies the causes of stress and manages adverse situations effectively . Expresses emotions appropriately.	A

2 (ख)(B) कार्य शिक्षा Work Education :

कार्य शिक्षा Work Education	Innovative , with excellent grasp of any assignment, very punctual in the completion of any assigned task, self-motivated, empathetic, inspires others and an excellent team worker .	A	Innovative, with excellent grasp of any assignment and is very punctual in the completion of set task, self-motivated, empathetic, inspires others and an excellent team worker. Shows readiness to shoulder responsibility.	A

2 (ग)(C) दृश्य और प्रदर्शन कला Visual and Performing Arts :

9GI919EA9G09E94647446

3141172001

GOVERNMENT OF KERALA
BOARD OF HIGHER SECONDARY EXAMINATION
THIRUVANANTHAPURAM

No. HSE 5/2016/285576

CERTIFICATE

Register Number 3288765

This is to certify that Mr/Ms **ANJEWEL BIJU** appeared for the **HIGHER SECONDARY EXAMINATION** (**SCIENCE** GROUP) held in **MARCH 2016** He/She is **ELIGIBLE** for higher studies.

The Scores and Grades obtained by the candidate are shown below:

No. of Chances : 1

SUBJECTS	FIRST YEAR			SECOND YEAR				GRAND TOTAL				Grade Obtained	Grade in Words
	CE	TE	Total	CE	PE	TE	Total	CE	PE	TE	Total		
PART I ENGLISH	20	67	87	20		75	95	40		142	182	A+	A plus
PART II MALAYALAM	20	80	100	20	--	80	100	40	--	160	200	A+	A plus
PART III (Optionals) PHYSICS	20	48	68	20	40	42	102	40	40	90	170	A	A only
CHEMISTRY	20	55	75	20	40	43	103	40	40	98	178	A	A only
BIOLOGY	20	59	79	20	40	59	119	40	40	118	198	A+	A plus
MATHEMATICS	20	70	90	20	--	47	67	40	--	117	157	B+	B plus

Eligibility for Higher Studies : D+ Grade or above for all subjects. * Scores obtained in the previous examination(s).

SACRED HEART H.S.SCHOOL CALICUT 673 003 School Seal

JOSE PRASAD
Signature of the Principal with name seal

Date of publication of result 10.05.2016

PRINCIPAL
Sri Siddhartha Medical College
B.H. Road, Tumkur.

SECRETARY
Board of Higher Secondary Examination,
Government of Kerala.

COUNCIL FOR THE INDIAN SCHOOL CERTIFICATE EXAMINATIONS, NEW DELHI

INDIAN CERTIFICATE OF SECONDARY EDUCATION EXAMINATION 2014

No. EQ 80022751

1145306/020

STATEMENT OF MARKS

Name AISWARYA TONY

of DON BOSCO CENTRAL SCHOOL,THRISSUR DIST.

UNIQUE ID 5670470

Daughter of

Smt SHIBY TONY

Shri TONY A J

SUBJECTS External Examination	Percentage Marks
ENGLISH	72 SEVEN TWO
MALAYALAM	90 NINE ZERO
HISTORY, CIVICS & GEOGRAPHY(HCS-B,GEO-B)	86 EIGHT SIX
MATHEMATICS	92 NINE TWO
SCIENCE(PHY-B,CHE-C,BIO-B)	72 SEVEN TWO
COMPUTER APPLICATIONS	96 NINE SIX

Internal Assessment	Grade
SUPW & COMMUNITY SERVICE	A

Date of birth as certified by the Head of the School at the time of registration *(in words)* Fourteenth October Nineteen Hundred Ninety Eight

(in figures) 14.10.1998

RESULT - PASS CERTIFICATE AWARDED

Note : 1. The pass mark for each subject is 35%
2. No divisions are awarded.

PRINCIPAL
Sri Siddhartha Medical College
B.H. Road, Tumkur.

Chief Executive & Secretary

(See Overleaf)

1301D16J1061613179279

GOVERNMENT OF KERALA
BOARD OF HIGHER SECONDARY EXAMINATION
THIRUVANANTHAPURAM

No. HSE 5/2016/501746

CERTIFICATE

Register Number. 3215645

This is to certify that Mr/Ms AISWARYA TONY appeared for the HIGHER SECONDARY EXAMINATION (SCIENCE GROUP) held in MARCH 2016. He/She is ELIGIBLE for higher studies.

The Scores and Grades obtained by the candidate are shown below:

No. of Chances : 1

SUBJECTS	FIRST YEAR			SECOND YEAR				GRAND TOTAL				Grade Obtained	Grade in Words
	CE	TE	Total	CE	PE	TE	Total	CE	PE	TE	Total		
PART I ENGLISH	20	72	92	20		68	88	40		140	180	A+	A plus
PART II MALAYALAM	20	72	92	20	--	76	96	40	--	148	188	A+	A plus
PART III (Optionals) PHYSICS	20	51	71	20	40	35	95	40	40	86	166	A	A only
CHEMISTRY	20	57	77	20	40	35	95	40	40	92	172	A	A only
BIOLOGY	20	56	76	20	40	53	113	40	40	109	189	A+	A plus
MATHEMATICS	20	74	94	20	--	62	82	40	--	136	176	A	A only

Eligibility for Higher Studies : D+ Grade or above for all subjects. * Scores obtained in the previous examination(s).

ST.BOSCO HIGHER SECONDARY SCHOOL IRINJALAKUDA
School Seal

Fr. MARTIN KURIYANMAKAL SDB
Signature of the Principal with name seal

PRINCIPAL
Sri Siddhartha Medical College
B.H. Road, Tumkur.

Date of publication of result 10.05.2016

SECRETARY
Board of Higher Secondary Examination,
Government of Kerala.

AIDAJA1JA3A1AI9718745

GOVERNMENT OF KERALA
BOARD OF HIGHER SECONDARY EXAMINATION
THIRUVANANTHAPURAM

No. **HSE 2/2017/154925**

CERTIFICATE

Register Number	4156296

This is to certify that Mr/Ms. **ALWIN JOSE** appeared for the HIGHER SECONDARY EXAMINATION (**SCIENCE** GROUP) held in **MARCH 2017** He/She is **ELIGIBLE** for higher studies.

The Scores and Grades obtained by the candidate are shown below:- No. of Chances : **1**

SUBJECTS	FIRST YEAR			SECOND YEAR				GRAND TOTAL				Grade Obtained	Grade in Words
	CE	TE	Total	CE	PE	TE	Total	CE	PE	TE	Total		
PART I ENGLISH	20	72	92	20		80	100	40		152	192	A+	A plus
PART II MALAYALAM	20	79	99	20	--	80	100	40	--	159	199	A+	A plus
PART III (Optionals) PHYSICS	20	56	76	20	40	60	120	40	40	116	196	A+	A plus
CHEMISTRY	20	56	76	20	40	60	120	40	40	116	196	A+	A plus
BIOLOGY	20	54	74	20	40	60	120	40	40	114	194	A+	A plus
MATHEMATICS-SCI	20	68	88	20	--	80	100	40	--	148	188	A+	A plus

Eligibility for Higher Studies : D+ Grade or above for all subjects. * Scores obtained in the previous examination(s). **Grace Marks Awarded**

PRINCIPAL
Sri Siddhartha Medical College
B.H. Road, Tumkur.

Signature of the Principal

15.05.2017

SECRETARY

क्रम संख्या/ S.No.SSE/2015 0959937

केन्द्रीय माध्यमिक शिक्षा बोर्ड, दिल्ली
Central Board of Secondary Education, Delhi
माध्यमिक विद्यालय परीक्षा (सत्र : 2013-15)
SECONDARY SCHOOL EXAMINATION (SESSION : 2013 - 15)

पंजीकरण सं Registration No M115/42395/0004



ग्रेड शीट सह निष्पादन प्रमाण पत्र Grade Sheet cum Certificate of Performance

यह प्रमाणित किया जाता है कि This is to certify that **ALWIN JOSE** अनुक्रमांक Roll No. : **4304067**

माता/पिता/संरक्षक का नाम
Mother's/Father's/Guardian's Name **ANNIE C P / K V JOSE**

जन्म तिथि Date of Birth **18/10/1999 18TH OCTOBER NINETEEN HUNDRED NINETY NINE**

विद्यालय School **42395-BHAVANS MUNSHI VIDYASHRAM THIRUPUNTHURA COCHI KL**

का निष्पादन निम्नानुसार रहा has performed as follows :

1. शैक्षणिक निष्पादन Academic Performance : भाग Part-1 शैक्षिक क्षेत्र Scholastic Areas

विषय कोड तथा नाम Subject Code and Name	कक्षा Class IX				कक्षा Class X			
	Grade FA	Grade SA	Overall Grade (FA+SA)		Grade FA	Grade SA	Overall Grade (FA+SA)	
			Grade	Grade Point (GP)			Grade	Grade Point (GP)
101 ENGLISH COMM.	A1	B1	A2	09	A2	A2	A1**	10
012 MALAYALAM	A1	A2	A1	10	A1	A1	A1	10
041 MATHEMATICS	A1	B1	A2	09	A1	B1	A2	09
086 SCIENCE	A1	A2	A1**	10	A1	A2	A2	09
087 SOCIAL SCIENCE	A1	A2	A1**	10	A1	A2	A1**	10
Additional :								

सीजीपीए, अध्ययन की योजना के अनुसार, अतिरिक्त [illegible] अर्जित ग्रेड बिंदुओं का औसत है। तथापि जो परीक्षार्थी [illegible] विषय लेते हैं उनका सीजीपीए 6 विषयों में से है।
ग्रेड बिंदु की निर्देशात्मक समानता तथा अंकों की प्रतिशतता [illegible] सकती है :

- विषयवार अंकों की निर्देशात्मक प्रतिशतता = 9.5 [illegible]
- अंकों की समग्र निर्देशात्मक प्रतिशतता = 9.5 × सीजीपीए

As per Scheme of Studies CGPA is the average of Grade Points obtained in subjects excluding additional 6th subject. However, for candidates who have opted one compulsory subject under NSQF, his/her CGPA is out of 6 subjects.
An indicative equivalence of Grade Point and Percentage of Marks is given as follows :

- Subject wise indicative percentage of marks = 9.5×GP of the subject
- Overall indicative percentage of marks = 9.5×CGPA

संचित ग्रेड बिन्दु का औसत (सीजीपीए) Cumulative Grade Point Average (CGPA) : 9.6

* कथन और श्रवण कौशलों (एएसएल) के आकलन में ग्रेड Grade in Assessment of Speaking and Listening Skills (ASL) : CLASS IX - A2 CLASS X - A1

2 (क) (A) जीवन कौशल Life Skills : भाग Part - 2 : सह-शैक्षिक कार्य क्षेत्र Co-Scholastic Areas

जीवन कौशल Life Skills	कक्षा Class IX वर्णनात्मक उल्लेख Descriptive Indicators	ग्रेड Grade	कक्षा Class X वर्णनात्मक उल्लेख Descriptive Indicators	
चिंतन कौशल Thinking Skills	Easily identifies personal strengths and weaknesses and uses them to arrive at meaningful decisions, raises questions, capable of independent thinking, has exceptional problem- solving and decision- making skills.	A	Identifies personal strengths and weaknesses, evaluates information and chooses appropriate alternatives, arrives at innovative and constructive solutions to problems.	A
सामाजिक कौशल Social Skills	Empathetic, shows sensitivity towards differently-abled students and appreciates other's points of view, has very good interpersonal and communicative skills, an active listener and effective speaker, accepts feedback.	B	Empathetic, with very good interpersonal and communicative skills, an active listener, observes school rules, accepts feedback and criticism with positivity, often demonstrates leadership skills and is an inspiring team worker.	A
भावनात्मक कौशल Emotional Skills	Self-confident and optimistic, manages adverse situations and stress effectively. Expresses emotions appropriately.	B	Identifies the causes of stress and manages adverse situations effectively. Expresses emotions appropriately.	A

2 (ख)(B) कार्य शिक्षा Work Education :

कार्य शिक्षा Work Education	Grasps assigned tasks easily, self-motivated, helpful, guides others and is punctual.	B	Innovative and shows involvement in any assignment, helps and guides others readily, applies knowledge practically and is punctual.	B

2 (ग)(C) दृश्य और प्रदर्शन कला Visual and Performing Arts :

Prabhaker

[illegible] Medical College [illegible] Road, Tumkur.

क्रम संख्या/ S.No.SSCE/2017/ 0237134

केन्द्रीय माध्यमिक शिक्षा बोर्ड
CENTRAL BOARD OF SECONDARY EDUCATION
अंक विवरणिका
MARKS STATEMENT
सीनियर स्कूल सर्टिफिकेट परीक्षा, 2017
ALL INDIA SENIOR SCHOOL CERTIFICATE EXAMINATION, 2017

विद्यार्थी का नाम Name of Student ANJALI SHARMA

अनुक्रमांक Roll No. 9204198

माता का नाम Mother's Name SNEHLATA

पिता/संरक्षक का नाम Father's/Guardian's Name PRAMOD KUMAR

विद्यालय School 75910-QUEEN`S VALLEY SCH SITE-B SEC-8 DWARKA PH-I N D

विषय कोड SUB. CODE	विषय SUBJECT	प्राप्तांक MARKS OBTAINED				स्थितीय ग्रेड POSITIONAL GRADE
		लिखित THEORY	प्रायोगिक PRACTICAL	योग TOTAL	योग शब्दों में TOTAL IN WORDS	
301	ENGLISH CORE	095	XXX	095	NINETY FIVE	A1
044	BIOLOGY	052	030	082	EIGHTY TWO	B1
042	PHYSICS	043	030	073	SEVENTY THREE	B2
043	CHEMISTRY	059	030	089	EIGHTY NINE	A2
041	MATHEMATICS	095	XXX	095	NINETY FIVE	A1
500	WORK EXPERIENCE					A1
502	PHY & HEALTH EDUCA					A1
503	GENERAL STUDIES					A1

संक्षिप्तियों का अर्थ : **Abbreviations**

AB : अनुपस्थित **Absent**

FP : प्रयोगात्मक में असफल Fail in Practical

FT : लिखित में असफल Fail in Theory

परिणाम Result PASS

00014

PRINCIPAL
Sri Siddhartha Medical College
B.H. Road, Tumkur.

दिल्ली Delhi 28-05-2017

परीक्षा नियंत्रक

क्रम संख्या/ S.No.SSE/2015 0584120

केन्द्रीय माध्यमिक शिक्षा बोर्ड, दिल्ली
Central Board of Secondary Education, Delhi

पंजीकरण सं. Registration No. : D115/75910/0003

माध्यमिक विद्यालय परीक्षा (सत्र : 2013-15)
SECONDARY SCHOOL EXAMINATION (SESSION : 2013 - 15)

ग्रेड शीट सह निष्पादन प्रमाण पत्र Grade Sheet cum Certificate of Performance

271248



यह प्रमाणित किया जाता है कि This is to certify that **ANJALI SHARMA** अनुक्रमांक Roll No. : **8194687**

माता/पिता/संरक्षक का नाम Mother's/Father's/Guardian's Name **SNEHLATA/PRAMOD KUMAR**

जन्म तिथि Date of Birth **27/09/1999 27TH SEPTEMBER NINETEEN HUNDRED NINETY NINE**

विद्यालय School **75910 QUEEN`S VALLEY SCH SITE-B SEC-8 DWARKA PH-I N D**

का निष्पादन निम्नानुसार रहा has performed as follows :

1. शैक्षणिक निष्पादन Academic Performance : भाग Part-1 शैक्षिक क्षेत्र Scholastic Areas

विषय कोड तथा नाम Subject Code and Name	कक्षा Class IX				कक्षा Class X			
	Grade FA	Grade SA	Overall Grade (FA+SA) Grade	Overall Grade (FA+SA) Grade Point (GP)	Grade FA	Grade SA	Overall Grade (FA+SA) Grade	Overall Grade (FA+SA) Grade Point (GP)
101 ENGLISH COMM.	A1	A2	A1	10	A1	A2	A1**	10
085 HINDI COURSE-B	A1	A1	A1	10	A1	A2	A1	10
041 MATHEMATICS	A1	A2	A1**	10	A1	A2	A1	10
086 SCIENCE	A1	A2	A1	10	A1	A1	A1	10
087 SOCIAL SCIENCE	A1	B1	A1**	10	A1	A1	A1	10
Additional :								

सीजीपीए, अध्ययन की योजना के अनुसार, अतिरिक्त छठे विषय को छोड़कर सभी विषयों में अर्जित ग्रेड बिंदुओं का औसत है। तथापि जो परीक्षार्थी एनएसक्यूएफ के तहत एक अनिवार्य विषय लेते है उनका सीजीपीए 6 विषयों में से हैं।

ग्रेड बिंदु की निर्देशात्मक समानता तथा अंकों की प्रतिशतता की गणना निम्नानुसार की जा सकती है :

- विषयवार अंकों की निर्देशात्मक प्रतिशतता = 9.5 x विषय का जीपी
- अंकों की समग्र निर्देशात्मक प्रतिशतता = 9.5 x सीजीपीए

As per Scheme of Studies CGPA is the average of Grade Points obtained in all the subjects excluding additional 6th subject. However, for candidates who have offered one compulsory subject under NSQF, his/her CGPA is out of 6 subjects.
An indicative equivalence of Grade Point and Percentage of Marks can be calculated as follows :

- Subject wise indicative percentage of marks = 9.5xGP of the subject
- Overall indicative percentage of marks = 9.5xCGPA

संचित ग्रेड बिन्दु का औसत (सीजीपीए) Cumulative Grade Point Average (CGPA) : 10.0

* कथन और श्रवण कौशलों (एएसएल) के आकलन में ग्रेड Grade in Assessment of Speaking and Listening Skills (ASL) : IX-A1 X-A1

2 (क) (A) जीवन कौशल Life Skills : भाग Part - 2 : सह-शैक्षिक कार्य क्षेत्र Co-Scholastic Areas

जीवन कौशल Life Skills	कक्षा Class IX वर्णनात्मक उल्लेख Descriptive Indicators	ग्रेड Grade	कक्षा Class X वर्णनात्मक उल्लेख Descriptive Indicators	ग्रेड Grade
चिंतन कौशल Thinking Skills	Easily identifies personal strengths and weaknesses and uses them to arrive at meaningful decisions, raises questions, capable of independent thinking, has exceptional problem- solving and decision- making skills.	A	Identifies personal strengths and weaknesses, evaluates information and chooses appropriate alternatives, arrives at innovative and constructive solutions to problems.	A
सामाजिक कौशल Social Skills	Empathetic, Displays sensitivity towards differently-abled students, possesses good interpersonal skills and appreciates other's opinions, accepts feedback from teachers, elders and peers for self-improvement.	A	Empathetic, with very good interpersonal and communicative skills, an active listener, observes school rules, accepts feedback and criticism with positivity, often demonstrates leadership skills and is an inspiring team worker.	A
भावनात्मक कौशल Emotional Skills	Self-confident, optimistic, manages personal challenges and adverse situations effectively and constructively, handles stress well, expresses emotions appropriately and readily takes help when needed.	A	Identifies the causes of stress and manages adverse situations effectively. Expresses emotions appropriately.	A

2 (ख)(B) कार्य शिक्षा Work Education :

कार्य शिक्षा Work Education	Innovative, with excellent grasp of any assignment, very punctual in the completion of any assigned task, self-motivated, empathetic, inspires others and an excellent team worker.	A	Innovative, with excellent grasp of any assignment and is very punctual in the completion of set task, self-motivated, empathetic, inspires others and an excellent team worker. Readily shoulders responsibility.	A

PRINCIPAL
Sri Sudhatha Medical College
B.H. Road, Tumkur.

क्रम संख्या/ S.No.SSE/2014 0187957

केन्द्रीय माध्यमिक शिक्षा बोर्ड, दिल्ली
Central Board of Secondary Education, Delhi
माध्यमिक विद्यालय परीक्षा (सत्र : 2012-14)
SECONDARY SCHOOL EXAMINATION (SESSION : 2012 - 14)

पंजीकरण सं. Registration No. : B114/10231/0102

ग्रेड शीट सह निष्पादन प्रमाण पत्र Grade Sheet cum Certificate of Performance



यह प्रमाणित किया जाता है कि This is to certify that **BIJOYA BISWAS** अनुक्रमांक Roll No. : **6149187**

माता/पिता/संरक्षक का नाम Mother's/Father's/Guardian's Name **SUPRIYA ROY / RAJAT KU BISWAS**

जन्म तिथि Date of Birth **15/11/1998 15TH NOVEMBER NINETEEN HUNDRED NINETY EIGHT**

विद्यालय School **10231-DELHI PUBLIC SCHOOL SEMARIYA RAIPUR CG**

का निष्पादन निम्नानुसार रहा has performed as follows :

1. शैक्षणिक निष्पादन Academic Performance :

भाग Part-1 शैक्षिक क्षेत्र Scholastic Areas

विषय कोड तथा नाम Subject Code and Name	कक्षा Class IX				कक्षा Class X			
	Grade FA	Grade SA	Overall Grade (FA+SA) Grade	Grade Point (GP)	Grade FA	Grade SA	Overall Grade (FA+SA) Grade	Grade Point (GP)
101 ENGLISH COMM.	B1	B2	B1	08	B1	B1	A2**	09
085 HINDI COURSE-B	A2	A2	A2	09	A2	A2	A2	09
041 MATHEMATICS	B1	B2	B1**	08	A2	C1	B1**	08
086 SCIENCE	B1	B2	B1**	08	A2	B1	A2	09
087 SOCIAL SCIENCE	B1	B1	B1	08	A2	A2	A2	09
Additional : 165 FOUNDATION OF I T	A1	A1	A1	10	A2	A2	A2	09

सीजीपीए, अध्ययन की योजना के अनुसार, अतिरिक्त छठे विषय को छोड़कर सभी विषयों में अर्जित ग्रेड बिंदुओं का औसत है। तथापि जो परीक्षार्थी एनवीईक्यूएफ के तहत एक अनिवार्य विषय लेते हैं उनका सीजीपीए 6 विषयों में से है।

ग्रेड बिंदु की निर्देशात्मक समानता तथा अंकों की प्रतिशतता की गणना निम्नानुसार की जा सकती है :

- विषयवार अंकों की निर्देशात्मक प्रतिशतता = 9.5 x विषय का जीपी
- अंकों की समग्र निर्देशात्मक प्रतिशतता = 9.5 x सीजीपीए

As per Scheme of Studies CGPA is the average of Grade Points obtained in all the subjects excluding additional 6th subject. However, for candidates who have offered one compulsory subject under NVEQF, his/her CGPA is out of 6 subjects.
An indicative equivalence of Grade Point and Percentage of Marks can be calculated as follows :

- Subject wise indicative percentage of marks = 9.5xGP of the subject
- Overall indicative percentage of marks = 9.5xCGPA

संचित ग्रेड बिन्दु का औसत (सीजीपीए) Cumulative Grade Point Average (CGPA) : **8.8**

* कथन और श्रवण कौशलों (एएसएल) के आकलन में ग्रेड Grade in Assessment of Speaking and Listening Skills (ASL) : **A1**

भाग Part - 2 : सह-शैक्षिक कार्य क्षेत्र Co-Scholastic Areas

2 (क) (A) जीवन कौशल Life Skills :

जीवन कौशल Life Skills	कक्षा Class IX वर्णनात्मक उल्लेख Descriptive Indicators	ग्रेड Grade	कक्षा Class X वर्णनात्मक उल्लेख Descriptive Indicators	ग्रेड Grade
चिंतन कौशल Thinking Skills	Easily identifies personal strengths and weaknesses and uses them to arrive at meaningful decisions, raises questions ,capable of independent thinking, has exceptional problem- solving and decision- making skills.	A	Identifies personal strengths and weaknesses, evaluates information and chooses appropriate alternatives, arrives at innovative and constructive solutions to problems.	A
सामाजिक कौशल Social Skills	Empathetic, Displays sensitivity towards differently-abled students, possesses good interpersonal skills and appreciates other opinions, accepts feedback from teachers, elders and peers for self-improvement, and an excellent team worker.	A	Empathetic, with very good interpersonal and communicative skills, an active listener, observes school rules, accepts feedback and criticism with positivity, often demonstrates leadership skills and is an inspiring team worker.	A
भावात्मक कौशल Emotional Skills	Self-confident, optimistic, manages personal challenges and adverse situations with effectively and constructively , handles stress well, expresses and emotions appropriately and readily takes help when needed.	A	Identifies the causes of stress and manages adverse situations effectively . Expresses emotions appropriately.	A

2 (ख)(B) कार्य शिक्षा Work Education :

कार्य शिक्षा Work Education	Innovative , with excellent grasp of any assignment, very punctual in the completion of any assigned task, self-motivated, empathetic, inspires others and an excellent team worker .	A	Innovative, with excellent grasp of any assignment and is very punctual in the completion of set task, self-motivated, empathetic, inspires others and an excellent team worker. Shows readiness to shoulder responsibility.	A

2 (ग)(C) दृश्य और प्रदर्शन कला Visual and Performing Arts :

दृश्य और प्रदर्शन कलाएं Visual and Performing Arts :	Participates actively in artistic activities at different levels, enthusiastically plans and conducts creative events, very observant, displays an aesthetic, innovative approach to the appreciation and understanding of different art forms.	A	Participates actively in artistic activities at different levels, enthusiastically plans and conducts creative events, very observant, displays an aesthetic, innovative approach to the appreciation and understanding of different art forms .	A

2 (घ)(D) अभिवृत्तियां एवं मूल्य Attitudes and Values :

के प्रति towards	वर्णनात्मक उल्लेख Descriptive Indicators	ग्रेड Grade	वर्णनात्मक उल्लेख Descriptive Indicators	ग्रेड Grade
अध्यापक Teachers	Very courteous to teachers and elders, adheres to school rules, sincere and helpful towards teachers, has a positive attitude to learning, communicates easily with and confides in teachers, accepts feedback and criticism with positivity.	A	Very courteous to teachers and elders, has a positive attitude towards learning and adheres to school and class norms, communicates effectively with teachers and takes feedback and criticism with positivity.	A
सहपाठी Schoolmates	Expresses ideas and opinions with clarity , is sensitive and supportive towards peers and differently- abled schoolmates, receptive to new ideas and suggestions ,inspires others and manages diversity well.	A	Sensitive and supportive towards peers and differently-abled schoolmates, expresses ideas and opinions with clarity in a group, receptive to new opinions and suggestions, displays sensitivity to differences .	A
विद्यालय कार्यक्रम और पर्यावरण School Programmes & Environment	Enthusiastic, shoulders responsibility readily and is a keen participant in various school programmes, possesses leadership qualities, inspires others, concerned about the environment. Participates in related events and respects school property.	A	Punctual and takes part in school programmes regularly, possesses leadership qualities and displays team spirit ,motivates and inspires others to participate. Respects school property and takes pride in the school's achievements.	A
मूल्य प्रणालियाँ Value Systems	Understands values systems, abides by rules and regulations, ethical and always courteous towards peers and elders, respects the national flag and symbols ,sensitive to diversity and shows empathy towards the disadvantaged.	A	Abides by rules and understands value systems, honest, courteous towards peers and elders , and has leadership qualities, respects the national flag and symbols, sensitive to diversity, is empathetic towards the disadvantaged.	A

भाग Part - 3 सह पाठ्यक्रम कार्यकलाप Co-Curricular Activities

3 (क)(A) सह पाठ्यक्रम कार्यकलाप Co-Curricular Activities :

कार्यकलाप Activity				
Literary and Creative Skills	Actively plans and participates in literary and creative events such as debates, creative writing, declamation etc. at different levels, has excellent literary skills, an avid reader, creative and collaborates easily with peers.	A	Plans, organizes and actively participates in literary and creative events at various levels, writes short stories, literary criticism and composes poems, an avid reader and displays a high level of interpretative skills and is able to inspire others.	A
Scientific Skills	Represents the school in various scientific forums at national and international events, shows keen interest in scientific activities, investigative, has excellent laboratory and observation skills.	A	Displays scientific temperament in everyday life, very observant, plans and participates in scientific activities at different levels, displays precision and observation during laboratory work.	A

3 (ख)(B) स्वास्थ्य एवं शारीरिक शिक्षा Health and Physical Education :

कार्यकलाप Activity				
Sports /Indigenous Sports(Kho-Kho Etc.)	Good in an identified sport and represents the school at various levels, has excellent hand-eye co-ordination , exhibits agility, endurance and flexibility, demonstrates sporting skills, team spirit and determination to excel.	A	Talented in an identified sport, represents the school at various levels, has stamina, strength and flexibility with good hand-eye coordination, displays team spirit, discipline and punctuality .	A
Yoga	Very interested in the discipline, understands the techniques, postures (mudras) and proficient at breath regulation exercises, agile and flexible, can meditate, integrates the discipline with practical ,day-to-day activities.	A	Interested and understands the techniques, postures (mudras) and is good at breath regulation exercises, flexible and agile and can meditate. Integrates the discipline practical day to day activities.	A

*** उन्नत ग्रेड Upgraded Grade

परिणाम Result : **QUALIFIED FOR ADMISSION TO HIGHER CLASSES**

सहायक वाणिज्यिक कर अधिकारी रायपुर वृत्त B, रायपुर (छ.ग.)

दिल्ली Delhi
दिनांक Dated **20-05-2014**

प्रधानाचार्य Principal
(विद्यालय की मोहर Stamp of the School)

PRINCIPAL Sri Siddhartha Medical College B.H. Road Tumkur.

परीक्षा नियंत्रक Controller of Examinations

क्रम संख्या / S.No. SSCE/ 2016/ 0196444

ALL INDIA

केन्द्रीय माध्यमिक शिक्षा बोर्ड
CENTRAL BOARD OF SECONDARY EDUCATION
अंक विवरणिका MARKS STATEMENT
सीनियर स्कूल सर्टिफिकेट परीक्षा, 2016
SENIOR SCHOOL CERTIFICATE EXAMINATION, 2016

नाम Name BIJOYA BISWAS अनुक्रमांक Roll No. 6650333

माता/पिता/संरक्षक का नाम SUPRIYA BISWAS
Mother's/Father's/Guardian's Name RAJAT KUMAR BISWAS

विद्यालय School 10231 DELHI PUBLIC SCHOOL SEMARIYA RAIPUR CG

विषय कोड SUB. CODE	विषय SUBJECT	प्राप्तांक MARKS OBTAINED				स्थितीय ग्रेड POSITIONAL GRADE
		लि. TH.	प्रै. PR.	योग TOTAL	योग शब्दों में TOTAL IN WORDS	
301	ENGLISH CORE	085	XXX	085	EIGHTY FIVE	A2
042	PHYSICS	043	027	070	SEVENTY	B2
043	CHEMISTRY	027	026	053	FIFTY THREE	D1
044	BIOLOGY	035	029	064	SIXTY FOUR	D1
048	PHYSICAL EDUCATION	055	030	085	EIGHTY FIVE	A2
500	WORK EXPERIENCE					A2
502	PHY & HEALTH EDUCA					A1
503	GENERAL STUDIES					A2

संक्षिप्तियों का अर्थ : Abbreviations
AB : विषय में अनुपस्थित Absent in the Subject
EX : छूट-प्राप्त Exempted
FP : प्रयोगात्मक में असफल Fail in Practical
FT : लिखित में असफल Fail in Theory

परिणाम Result: PASS

दिल्ली Delhi
दिनांक Dated 21-05-2016

PRINCIPAL
Sri Siddhartha Medical College
B.H. Road, Tumkur

परीक्षा नियंत्रक
Controller of Examinations

COUNCIL FOR THE INDIAN SCHOOL CERTIFICATE EXAMINATIONS, NEW DELHI

INDIAN CERTIFICATE OF SECONDARY EDUCATION EXAMINATION 2014

No. EQ 80049902 1145624/012

STATEMENT OF MARKS

Name BANASHREE PRAMANIK

of ST. MICHAEL'S SCHOOL,SILIGURI

UNIQUE ID 5692988

Daughter of

Smt PURNIMA PRAMANIK

Shri UDAY PRAMANIK

SUBJECTS External Examination	Percentage Marks	
ENGLISH	72	SEVEN TWO
BENGALI	78	SEVEN EIGHT
HISTORY, CIVICS & GEOGRAPHY(HCS-B,GEO-B)	76	SEVEN SIX
MATHEMATICS	72	SEVEN TWO
SCIENCE(PHY-C,CHE-C,BIO-C)	60	SIX ZERO
COMPUTER APPLICATIONS	86	EIGHT SIX
Internal Assessment	**Grade**	
SUPW & COMMUNITY SERVICE	B	

Date of birth as certified by the Head of the School at the time of registration *(in words)* First January Nineteen Hundred Ninety Seven *(in figures)* 01.01.1997

RESULT - PASS CERTIFICATE AWARDED

PRINCIPAL
Sri Siddhartha Medical College
B.H. Road, Tumkur.

Chief Executive & Secretary

Note : 1. The pass mark for each subject is 35%
2. No divisions are awarded.

16410/00043

क्रम संख्या /
S.No. SSCE/ 2016/

0113815

केन्द्रीय माध्यमिक शिक्षा बोर्ड
CENTRAL BOARD OF SECONDARY EDUCATION
अंक विवरणिका MARKS STATEMENT
सीनियर स्कूल सर्टिफिकेट परीक्षा, 2016
SENIOR SCHOOL CERTIFICATE EXAMINATION, 2016

ALL INDIA

नाम Name BANASHREE PRAMANIK अनुक्रमांक Roll No. 1653785

माता/पिता/संरक्षक का नाम PURNIMA PRAMANIK
Mother's/Father's/Guardian's Name UDAY PRAMANIK

विद्यालय School 16410 BHAGAT PUBLIC SR SEC SCHOOL LADURA KOTA RAJ

विषय कोड SUB. CODE	विषय SUBJECT	प्राप्तांक MARKS OBTAINED				स्थितीय ग्रेड POSITIONAL GRADE
		लि. TH.	प्रै. PR.	योग TOTAL	योग शब्दों में TOTAL IN WORDS	
301	ENGLISH CORE	075	XXX	075	SEVENTY FIVE	B2
042	PHYSICS	023	028	051	FIFTY ONE	D2
043	CHEMISTRY	025	029	054	FIFTY FOUR	D1
044	BIOLOGY	027	030	057	FIFTY SEVEN	D1
048	PHYSICAL EDUCATION	046	030	076	SEVENTY SIX	B1
500	WORK EXPERIENCE					A1
502	PHY & HEALTH EDUCA					B1
503	GENERAL STUDIES					A2

संक्षिप्तियों का अर्थ : **Abbreviations**
AB : विषय में अनुपस्थित **Absent in the Subject**
EX : छूट-प्राप्त Exempted
FP : प्रयोगात्मक में असफल Fail in Practical
FT : लिखित में असफल Fail in Theory

परिणाम Result PASS

दिल्ली Delhi
दिनांक Dated 21-05-2016

PRINCIPAL
Sri Siddhartha Medical College
B.H. Road, Tumkur.

परीक्षा नियंत्रक
Controller of Examinations

06639/06048

क्रम संख्या /
S.No. SSCE/ 2016/
1206962
ALL INDIA

केन्द्रीय माध्यमिक शिक्षा बोर्ड
CENTRAL BOARD OF SECONDARY EDUCATION
अंक विवरणिका MARKS STATEMENT
सीनियर स्कूल सर्टिफिकेट परीक्षा, 2016
SENIOR SCHOOL CERTIFICATE EXAMINATION, 2016

नाम Name CHANJEL K JOLLY अनुक्रमांक Roll No. 4801368

माता/पिता/संरक्षक का नाम FLORY JOLY
Mother's/Father's/Guardian's Name JOLY K A

विद्यालय School 06639 BHAVAN'S VIDYA MANDIR EROOR WEST TRIPUNITHURA KL

विषय कोड SUB. CODE	विषय SUBJECT	प्राप्तांक MARKS OBTAINED				स्थितीय ग्रेड POSITIONAL GRADE
		लि. TH.	प्रै. PR.	योग TOTAL	योग शब्दों में TOTAL IN WORDS	
301	ENGLISH CORE	089	XXX	089	EIGHTY NINE	A1
041	MATHEMATICS	053	XXX	053	FIFTY THREE	C1
042	PHYSICS	047	027	074	SEVENTY FOUR	B2
043	CHEMISTRY	034	027	061	SIXTY ONE	C2
044	BIOLOGY	052	027	079	SEVENTY NINE	B2
500	WORK EXPERIENCE					A1
502	PHY & HEALTH EDUCA					C1
503	GENERAL STUDIES					A1

संक्षिप्तियों का अर्थ : **Abbreviations**
AB : विषय में अनुपस्थित **Absent in the Subject**
EX : छूट-प्राप्त Exempted
FP : प्रयोगात्मक में असफल Fail in Practical
FT : लिखित में असफल Fail in Theory

परिणाम Result PASS

दिल्ली Delhi
दिनांक Dated 21-05-2016

VETERINARY SURGEON
VETERINARY CENTRE
DISTRICT VETERINARY CENTRE
ERNAKULAM

DISTRICT VETERINARY CENTRE ERNAKULAM ★ KERALA ★

परीक्षा नियंत्रक
Controller of Examinations

PRINCIPAL
Sri Siddhartha Medical College
B.H. Road, Tumkur.

क्रम संख्या/ S.No.SSE/2014 0979475

केन्द्रीय माध्यमिक शिक्षा बोर्ड, दिल्ली
Central Board of Secondary Education, Delhi

पंजीकरण सं. Registration No. : M114/06639/0059

माध्यमिक विद्यालय परीक्षा (सत्र : 2012-14)
SECONDARY SCHOOL EXAMINATION (SESSION : 2012 - 14)

ग्रेड शीट सह निष्पादन प्रमाण पत्र Grade Sheet cum Certificate of Performance



यह प्रमाणित किया जाता है कि This is to certify that **CHANJEL K JOLLY**

अनुक्रमांक Roll No. : **4158027**

माता/पिता/संरक्षक का नाम
Mother's/Father's/Guardian's Name **FLORY JOLY / JOLY K A**

जन्म तिथि Date of Birth **16/08/1998 16TH AUGUST NINETEEN HUNDRED NINETY EIGHT**

विद्यालय School **06639-BHAVAN'S VIDYA MANDIR EROOR WEST TRIPUNITHURA KL**

का निष्पादन निम्नानुसार रहा has performed as follows :

1. शैक्षणिक निष्पादन **Academic Performance :** भाग **Part-1** शैक्षिक क्षेत्र **Scholastic Areas**

विषय कोड तथा नाम Subject Code and Name	कक्षा Class IX				कक्षा Class X			
	Grade FA	Grade SA	Overall Grade (FA+SA) Grade	Overall Grade (FA+SA) Grade Point (GP)	Grade FA	Grade SA	Overall Grade (FA+SA) Grade	Overall Grade (FA+SA) Grade Point (GP)
101 ENGLISH COMM.	B1	B2	B1	08	B1	B1	B1	08
012 MALAYALAM	A2	A2	A2	09	A2	A1	A2	09
041 MATHEMATICS	B1	D	B2**	07	B1	C1	B1**	08
086 SCIENCE	B1	C1	B2	07	B1	B2	B1**	08
087 SOCIAL SCIENCE	B1	C1	B1**	08	B1	B2	B1	08
Additional :								

सीजीपीए, अध्ययन की योजना के अनुसार, अतिरिक्त छठे विषय को छोड़कर सभी विषयों में अर्जित ग्रेड बिंदुओं का औसत है। तथापि जो परीक्षार्थी एनवीईक्यूएफ के तहत एक अनिवार्य विषय लेते है उनका सीजीपीए 6 विषयों में से हैं।

ग्रेड बिंदु की निर्देशात्मक समानता तथा अंकों की प्रतिशतता की गणना निम्नानुसार की जा सकती है :

- विषयवार अंकों की निर्देशात्मक प्रतिशतता = 9.5 x विषय का जीपी
- अंकों की समग्र निर्देशात्मक प्रतिशतता = 9.5 x सीजीपीए

As per Scheme of Studies CGPA is the average of Grade Points obtained in all the subjects excluding additional 6th subject. However, for candidates who have offered one compulsory subject under NVEQF, his/her CGPA is out of 6 subjects.
An indicative equivalence of Grade Point and Percentage of Marks can be calculated as follows :

- Subject wise indicative percentage of marks = 9.5xGP of the subject
- Overall indicative percentage of marks = 9.5xCGPA

संचित ग्रेड बिन्दु का औसत (सीजीपीए) Cumulative Grade Point Average (CGPA) : **8.2**

* कथन और श्रवण कौशलों (एएसएल) के आकलन में ग्रेड Grade in Assessment of Speaking and Listening Skills (ASL) : **B1**

2 (क) (A) जीवन कौशल Life Skills : भाग Part - 2 : सह-शैक्षिक कार्य क्षेत्र Co-Scholastic Areas

जीवन कौशल Life Skills	कक्षा Class IX वर्णनात्मक उल्लेख Descriptive Indicators	ग्रेड Grade	कक्षा Class X वर्णनात्मक उल्लेख Descriptive Indicators	ग्रेड Grade
चिंतन कौशल Thinking Skills	Identifies personal strengths and weaknesses and uses them to arrive at meaningful decisions	B	Identifies personal strengths and weaknesses, evaluates information and chooses appropriate alternatives, arrives at innovative and constructive solutions to problems.	A
सामाजिक कौशल Social Skills	Empathetic, Displays sensitivity towards differently-abled students, possesses good interpersonal skills and appreciates other opinions, accepts feedback from teachers, elders and peers for self-improvement, and an excellent team worker.	A	Empathetic, with very good interpersonal and communicative skills, an active listener, observes school rules, accepts feedback and criticism with positivity, often demonstrates leadership skills and is an inspiring team worker.	A
भावात्मक कौशल Emotional Skills	Self-confident, optimistic, manages personal challenges and adverse situations with effectively and constructively , handles stress well, expresses and emotions appropriately and readily takes help when needed.	A	Identifies weaknesses, stress and negative emotions fairly well and manages them with self confidence and is empathetic.	B

2 (ख)(B) कार्य शिक्षा Work Education :

कार्य शिक्षा Work Education	Grasps assigned tasks easily, self-motivated, helpful, guides others and is punctual.	B	Innovative and shows involvement in any assignment ,and helps and guides others readily, applies knowledge practically and is punctual.	B

2 (ग)(C) दृश्य और प्रदर्शन कला Visual and Performing Arts :

PRINCIPAL Sri Sidhartha Medical College B.T. Road, Tumkur

Board of Secondary Education

ANDHRA PRADESH, INDIA

00 265732

10406/S



SECONDARY SCHOOL CERTIFICATE

REGULAR PC/15/14215/0265732/7

CERTIFIED THAT **BOMMIDI DINESH**

FATHER NAME : **BOMMIDI RAJENDRA PRASAD**

MOTHER NAME : **BOMMIDI LAKSHMI SIVA PARVATHI**

bearing Roll No. **1515102521**

belonging to **GOWTHAM H S NAVABHARAT NAGAR,GUNTUR-II Dist.**

has appeared and PASSED SSC EXAMINATION held in MARCH 2015 with GPA **7.8**

and **ENGLISH** as medium of instruction.

DATE OF BIRTH	11/05/1999	ONE ONE	MAY	ONE NINE NINE NINE

THE CANDIDATE SECURED THE FOLLOWING GRADES AND GRADE POINTS

SUBJECT	GRADES	GRADE POINTS	
		In Figures	In Words
FIRST LANGUAGE : (TELUGU/SANSKRIT)	B1	08	ZERO EIGHT
THIRD LANGUAGE : ENGLISH	A2	09	ZERO NINE
MATHEMATICS :	B2	07	ZERO SEVEN
GENERAL SCIENCE :	B2	07	ZERO SEVEN
SOCIAL STUDIES :	B2	07	ZERO SEVEN
SECOND LANGUAGE : (HINDI)	A2	09	ZERO NINE
GRADE POINTS TOTAL : SSC FOUR SEVEN SSC		47	FOUR SEVEN

Life Skills Education : **GRADE SECURED :**

Marks of Identification : 1. A MOLE ON RIGHT SIDE OF THE CHIN
2. A MOLE ON LEFT FOOT LITTLE FINGER

HEAD MASTER
Gowtham (E.M.) High School
Nagar GUNTUR 522 006
20th May, 2015

PRINCIPAL
Sri Siddhartha Medical College
B.H. Road, Tirukur.

S. Dinesh

SECRETARY
BOARD OF SECONDARY EDUCATION
A.P. HYDERABAD

Grade shall be incorporated by the respective Head of the Institution in the
to the candidate.
ertificate will not be entertained after one year from the date of issue.
ection in the certificate will result in cancellation of certificate.
erisk indicate the old grades secured in previous appearances.

2015

oo 585459

BOARD OF SECONDARY EDUCATION : ANDHRA PRADESH

MARCH-2015 S.S.C. PUBLIC EXAMINATIONS REGULAR

Memorandum of Subject Wise Performance for Passed Candidates



ROLL NUMBER : 1515102521 MEDIUM : ENGLISH DIST : GUNTUR-II

CANDIDATE'S NAME : BOMMIDI DINESH

FATHER'S NAME : BOMMIDI RAJENDRA PRASAD

MOTHER'S NAME : BOMMIDI LAKSHMI SIVA PARVATHI

SCHOOL NAME : 14215 - GOWTHAM H S NAVABHARAT NAGAR

DATE OF BIRTH : 11/05/1999 (ONE ONE MAY ONE NINE NINE NINE)

SUBJECT	SUBJECT GRADE	GRADE POINTS	
		IN FIGURES	IN WORDS
FIRST LANGUAGE (TELUGU/SANSKRIT)	B1	08	ZERO EIGHT
SECOND LANGUAGE (HINDI)	A2	09	ZERO NINE
THIRD LANGUAGE-ENGLISH	A2	09	ZERO NINE
MATHEMATICS	B2	07	ZERO SEVEN
GENERAL SCIENCE	B2	07	ZERO SEVEN
SOCIAL STUDIES	B2	07	ZERO SEVEN

Date of Issue by the Board 20/05/2015

GRADE POINTS AVERAGE : 7.8

HEAD MASTER

Dr.K.K.R's Gowtham (E.M.) High School

Signature of Head of Institution with School Seal

Nava Bharath Nagar, GUNTUR-522 006

ADDL. JOINT SECRETARY

7665

See Overleaf

PRINCIPAL
Sri Siddhartha Medical College
B.H. Road, Tumkur.

B. Dinesh.

சான்றிதழ் வ.எண்
Certificate Sl. No. SEC 5065535



அரசுத் தேர்வுகள் துறை, சென்னை – 600 006
DEPARTMENT OF GOVERNMENT EXAMINATIONS, CHENNAI - 600006

இடைநிலைப் பள்ளி இறுதி வகுப்புச் சான்றிதழ்

SECONDARY SCHOOL LEAVING CERTIFICATE

புதிய பாடத்திட்டம் / NEW SYLLABUS

பத்தாம் வகுப்பு / X STANDARD

தமிழ்நாடு அரசின் அதிகாரத்திற்கு உட்பட்டு வழங்கப்படுகிறது
ISSUED UNDER THE AUTHORITY OF THE GOVERNMENT OF TAMILNADU

தேர்வர் **DEEPAK R** **MAR 2015**

பள்ளி இறுதி வகுப்புச் சான்றிதழ் பொதுத் தேர்வெழுதிக் கீழ்க்காணுமாறு மதிப்பெண்கள் பெற்றுள்ளார் என்று சான்றளிக்கப்படுகிறது.

Certified that the above mentioned candidate appeared for the Secondary / Senior Public Examination and obtained the following marks

பாடம் SUBJECT			மொத்த மதிப்பெண்கள் MAX MARKS	மதிப்பெண்கள் MARKS OBTAINED		
	XXXXXXXXX KANNADA		100	076	ZERO SEVEN SIX	(P)
	ஆங்கிலம் ENGLISH		100	079	ZERO SEVEN NINE	(P)
	கணிதம் MATHEMATICS		100	072	ZERO SEVEN TWO	(P)
அறிவியல்* SCIENCE*	கருத்தியல் THEORY	073	100	098	ZERO NINE EIGHT	(P)
	செய்முறை PRACTICAL	025				
	சமூக அறிவியல் SOCIAL SCIENCE		100	097	ZERO NINE SEVEN	(P)
	மொத்தம் TOTAL		500	422	FOUR TWO TWO	(PASS)

பிறந்த தேதி / DATE OF BIRTH	பதிவெண் / REGISTER NUMBER		
08.06.99	3209203	C1462546	21.05.2015

பயிற்று மொழி / MEDIUM OF INSTRUCTION
ENGLISH

(3306 \ HSR451) பள்ளியின் பெயர் / NAME OF THE SCHOOL

SWAMY VIVEKANANDA MATRIC SCHOOL BELATHUR KRISHNAGIRI

PRINCIPAL
Sri Siddhartha Medical College
B.H. Road, Tumkur.

DeePak
தேர்வரின் ஒப்பம்
CANDIDATE'S SIGNATURE

செயலாளர்
மாநிலப் பள்ளித் தேர்வுகள் குழுமம், சென்னை
SECRETARY
STATE BOARD OF SCHOOL EXAMINATIONS, CHENNAI

சான்றிதழ் வ. எண்
CERTIFICATE SL. NO. HSG 12470771

தமிழ்நாடு மாநிலப் பள்ளித் தேர்வுகள் குழுமம்
STATE BOARD OF SCHOOL EXAMINATIONS, TAMILNADU

அரசுத் தேர்வுகள் துறை, சென்னை – 600 006

DEPARTMENT OF GOVERNMENT EXAMINATIONS, CHENNAI - 600 006



மேல்நிலைப் பள்ளிக் கல்விச் சான்றிதழ்

HIGHER SECONDARY COURSE CERTIFICATE

பொதுக்கல்வி / GENERAL EDUCATION

தமிழ்நாடு அரசின் அதிகாரத்திற்கு உட்பட்டு வழங்கப்படுகிறது

ISSUED UNDER THE AUTHORITY OF THE GOVERNMENT OF TAMILNADU

தேர்வரின் பெயர் / NAME OF THE CANDIDATE	பருவம் / SESSION
தீபக் ரு **DEEPAK R**	மார்ச் 2017 **MAR 2017**

மேல்நிலைப் பள்ளிக் கல்விப் பொதுத் தேர்வெழுதிய மேற்காண் தேர்வர் கீழ்க்காணும் மதிப்பெண்களைப் பெற்றுள்ளார் என்று சான்றளிக்கப்படுகிறது.

Certified that the above mentioned candidate appeared for the Higher Secondary Public Examination and obtained the following marks :

பாடம் SUBJECT	கருத்தியல் THEORY 150	செய்முறை PRAC. 50	பெற்ற மதிப்பெண்கள் 200 க்கு MARKS OBTAINED FOR 200		
பிரெஞ்சு FRENCH			149	ONE FOUR NINE	(P)
ஆங்கிலம் ENGLISH			170	ONE SEVEN ZERO	(P)
இயற்பியல் PHYSICS	086	050	136	ONE THREE SIX	(P)
வேதியியல் CHEMISTRY	096	050	146	ONE FOUR SIX	(P)
உயிரியல் BIOLOGY	119	050	169	ONE SIX NINE	(P)
கணிதவியல் MATHEMATICS			138	ONE THREE EIGHT	(P)

மொத்த மதிப்பெண்கள் / TOTAL MARKS : 0908 ZERO NINE ZERO EIGHT

பிறந்த தேதி / DATE OF BIRTH	தேர்வெண் / ROLL NO.	அ. ம. ப. குறியீட்டெண் & நாள் / TMR CODE NO. & DATE
08.06.1999	389009	G446576 12.05.2017

நிரந்தரப் பதிவெண் / PERMANENT REGISTER NO.	பயிற்று மொழி / MEDIUM OF INSTRUCTION	பாடத்தொகுப்பு எண் / GROUP CODE
1710379009	ENGLISH	103

(32 \ NKL424 \ 3247)

பள்ளியின் பெயர் / NAME OF THE SCHOOL

எஸ்கேவி மேல்நிலைப்பள்ளி, ம கந்தம்பாளையம் நாமக்கல்

SKV HR SEC SCHOOL M KANDAMPALAYAM NAMAKKAL

PRINCIPAL
Sri Siddhartha Medical College
B.H. Road, Tumkur.

Deepak

தேர்வரின் கையொப்பம்
SIGNATURE OF THE CANDIDATE

உறுப்பினர் செயலர்
மாநிலப் பள்ளித் தேர்வுகள் குழுமம் (மேல்நிலை), தமிழ்நாடு
MEMBER SECRETARY
STATE BOARD OF SCHOOL EXAMINATIONS (HR.SEC), TAMILNADU

Board of Secondary Education
ANDHRA PRADESH, INDIA

NN 0326130



REGULAR PC/18/17846/0376098/6

CERTIFIED THAT **B POORNIMA**

FATHER NAME : **B THIMMARAYUDU**

MOTHER NAME : **K SARASWATHI**

bearing Roll No. **1418101404**

belonging to **VIDYASHRAM EM SCHOOL, KRISHNA CROSS CHITTOOR, CHITTOOR** Dist.

has appeared and PASSED SSC EXAMINATION held in MARCH 2014 with GPA **9.5**

and **ENGLISH** as medium of instruction.

VIDYASHRAM Recognised by A.P. Govt in English Medium School, CHITTOOR

DATE OF BIRTH	21/06/1999	TWO ONE	JUNE	ONE NINE NINE NINE

THE CANDIDATE SECURED THE FOLLOWING GRADES AND GRADE POINTS

SUBJECT	GRADES	GRADE POINTS	
		In Figures	In Words
FIRST LANGUAGE : (TELUGU/SANSKRIT)	A2	09	ZERO NINE
THIRD LANGUAGE : ENGLISH	A2	09	ZERO NINE
MATHEMATICS :	A1	10	ONE ZERO
GENERAL SCIENCE :	A1	10	ONE ZERO
SOCIAL STUDIES :	A2	09	ZERO NINE
SECOND LANGUAGE : (HINDI		10	ONE ZERO
GRADE POINTS TOTAL :		57	FIVE SEVEN

Life Skills Education : GRADE SECURED :

Marks of Identification 1. A MOLE ABOVE THE UPPER RIGHT LIP

NOTARY H.G. Venkataramu B.Com.,LL.B., Bangalore City Regn. No. 5363 GOVT. OF INDIA

ATTESTED BY TRUE COPY
H.G. VENKATARAMU, B.Com., LL.B.,
ADVOCATE & NOTARY
No. 717/8, 6th 'A' MAIN,
SRINAGAR, BANGALORE-560 050.

Prabhakar PRINCIPAL Sri Siddhartha Medical College B.H. Road, Tumkur.

Head of Institution with School Stamp

HEAD MISTRESS

SECRETARY
BOARD OF SECONDARY EDUCATION
A.P. HYDERABAD

Date of issue: 15th May, 2014 VIDYASHRAM E.M. ...

KRISHNA CROSS
RAMNAGAR COLONY
CHITTOOR (A.P.) 517 002

2014

1. The Grades shall be authenticated by the Head of the Institution with his official seal. The Grade sheet shall be issued to the candidate on the declared date of publication of the results.
2. Any corrections in the certificate should be countersigned after one year from the date of issue.
3. Any subsequent correction in the certificate will render it invalid.
4. The Grades with asterisk indicate the old grades secured in previous appearances.

Board of Intermediate Education
ANDHRA PRADESH, INDIA

Sl.No. P206493

09/09071/P206493



Aadhaar No:
394042557875

This is to certify that B POORNIMA
Father Name : B THIMMARAYUDU
Mother Name : K SARASWATHI bearing
Registered No. 1609221707 has appeared at the Intermediate Public
Examination held in MARCH-2016 and passed in A GRADE
with ENGLISH as the medium of instruction.
The subjects in which SHE was examined and the marks awarded are as follows :

Subject		I Year		II Year	
		Maximum Marks	Marks Secured	Maximum Marks	Marks Secured
Part - 1 :	ENGLISH	100	094	100	092
Part - 2 :	SANSKRIT	100	098	100	098
Part - 3 : Optional Subjects	BOTANY	060	060	060	059
	ZOOLOGY	060	054	060	059
	PHYSICS	060	055	060	046
	CHEMISTRY	060	041	060	046
	BOTANY PRACTICAL			030	030
	ZOOLOGY PRACTICAL			030	030
	PHYSICS PRACTICAL			030	030
	CHEMISTRY PRACTICAL			030	030
	ENVIRONMENTAL EDUCATION		Q U A L I F I E D		
	ETHICS AND HUMAN VALUES		Q U A L I F I E D		
Total Marks In Figures					
In words		*NINE** TWO*** TWO*			
Date		19-04-2016			

NOTARY
H.G.Venkataramu
B.Com.,LL.B.,
Bangalore City
Regn. No. 5363
GOVT. OF INDIA

ATTESTED BY TRUE COPY
H.G. VENKATARAMU, B.Com.,LL.B.,
ADVOCATE & NOTARY
No. 1478, 6th 'A' Main,
SRINAGAR, BANGALORE-560 050.

PRINCIPAL
SRI CHAITANYA Jr. COLLEGE
PERURU (U), TIRUPATI (R), C.No. 09071

SRI CHAITANYA JR. COLLEGE * TIRUPATI *

PRINCIPAL
Sri Siddhartha Medical College
B.H. Road, Tumkur.

Signature of the Principal and College Seal

Controller of Examinations

NOTE : ELIGIBILITY RULES ARE OVERLEAF. CERTIFICATE'S MARKS OBTAINED AT ANY PUBLIC EXAMINATION

क्रम संख्या
S.No.SSE/2015 0564701

केन्द्रीय माध्यमिक शिक्षा बोर्ड, दिल्ली
Central Board of Secondary Education, Delhi
माध्यमिक विद्यालय परीक्षा (सत्र : 2013-15)
SECONDARY SCHOOL EXAMINATION (SESSION : 2013 - 15)

समेकरण सं
Summation No. D115/72621/0075

251901

ग्रेड शीट सह निष्पादन प्रमाण पत्र Grade Sheet cum Certificate of Performance



यह प्रमाणित किया जाता है कि This is to certify that CHOYIMADATHIL AMEEN ANWAR अनुक्रमांक Roll No. 8110112

माता/पिता/संरक्षक का नाम
Mother's/Father's/Guardian's Name RASIA ANWAR/ANWAR CHOYIMADATHIL

जन्म तिथि Date of Birth 05/10/1999 5TH OCTOBER NINETEEN HUNDRED NINETY NINE

विद्यालय School 72621 MES INDIAN SCH PB3453 DOHA QATAR ARABIAN GULF

का निष्पादन निम्नानुसार रहा has performed as follows

1. शैक्षणिक निष्पादन Academic Performance :

भाग Part-1 शैक्षिक क्षेत्र Scholastic Areas

विषय कोड तथा नाम Subject Code and Name	कक्षा Class IX Grade FA	Grade SA	Overall Grade FA+SA	Grade Point (GP)	कक्षा Class X Grade FA	Grade SA	Overall Grade (FA+SA)	Grade Point (GP)
101 ENGLISH COMM.	A2	A2	A2	09	A1	A2	A2	09
012 MALAYALAM	A1	A2	A1	10	A2	A2	A1**	10
041 MATHEMATICS	A2	C1	B1**	08	A1	B1	A2	09
086 SCIENCE	A1	B1	A2**	09	A1	A2	A2	09
087 SOCIAL SCIENCE	A1	C1	B1	08	A1	B2	A2**	09
Additional : 165 FOUNDATION OF I T	A1	A2	A1	10	A2	A1	A1	10

ग्रेड बिंदु को निर्धारक संकलन तथा अंक के परिवर्तन की गणना निम्नानुसार की जा सकती है

- विषयवार अंकों की निर्देशात्मक प्रतिशतता = ९.५ x विषय का ग्रेड बिंदु
- अंकों की समग्र निर्देशात्मक प्रतिशतता = ९.५ x सीजीपीए

As per Scheme of Studies CGPA is the average of Grade Points obtained in all the subjects excluding additional 6th subject. However, for candidates who have offered one compulsory subject under NSQF, his/her CGPA is out of 5 subjects.
An indicative equivalence of Grade Point and Percentage of Marks can be calculated as follows :
- Subject wise indicative percentage of marks = 9.5xGP of the subject
- Overall indicative percentage of marks = 9.5xCGPA

संचित ग्रेड बिन्दु का औसत (सीजीपीए) Cumulative Grade Point Average (CGPA) : 09.2

* कथन और श्रवण कौशलों (एएसएल) के आकलन में ग्रेड Grade in Assessment of Speaking and Listening Skills (ASL) : IX-A1 X-A1

भाग Part-2 सह-शैक्षिक कार्य क्षेत्र Co-Scholastic Areas

2 (क) (A) जीवन कौशल Life Skills :

जीवन कौशल Life Skills	कक्षा Class IX वर्णनात्मक उल्लेख Descriptive Indicators	ग्रेड Grade	कक्षा Class X वर्णनात्मक उल्लेख Descriptive Indicators	ग्रेड Grade
चिंतन कौशल Thinking Skills	Identifies personal strengths and weaknesses and uses them to arrive at meaningful decisions	B	Identifies personal strengths and weaknesses, analyses a problem with relevant information and usually chooses appropriate alternatives and makes meaningful decisions.	B
सामाजिक कौशल Social Skills	Empathetic, shows sensitivity towards differently-abled students and appreciates other's points of view, has very good interpersonal and communicative skills, an active listener and effective speaker, accepts feedback.	B	Empathetic, with good interpersonal and communication skills, usually observes school rules, responds appropriately.Takes feedback and criticism positively.	B
भावनात्मक कौशल Emotional Skills	Self-confident and optimistic, manages adverse situations and stress effectively. Expresses emotions appropriately.	B	Identifies weaknesses, stress and negative emotions fairly well, manages them with self confidence and is empathetic	B

2 (ख)(B) कार्य शिक्षा Work Education :

कार्य शिक्षा Work Education	Innovative, with excellent grasp of any assignment, very punctual in the completion of any assigned task, self-motivated, empathetic, inspires others and an excellent team worker.	A	Innovative, with excellent grasp of any assignment and is very punctual in the completion of set task, self-motivated, empathetic, inspires others and an excellent team worker. Readily shoulders responsibility.	A

2 (ग)(C) दृश्य और प्रदर्शन कला Visual and Performing Arts :

दृश्य और प्रदर्शन कलाएं Visual and Performing Arts :	Participates actively in artistic activities at different levels, enthusiastically plans and conducts creative events, very observant, displays an aesthetic, innovative approach to the appreciation and understanding of different art forms.	A	Participates actively in artistic activities at different levels, enthusiastically plans and conducts creative events, very observant, displays an aesthetic, innovative approach to the appreciation and understanding of different art forms.	A

2 (घ)(D) अभिवृत्तियां एवं मूल्य Attitudes and Values :

के प्रति towards	वर्णनात्मक उल्लेख Descriptive Indicators	ग्रेड Grade	वर्णनात्मक उल्लेख Descriptive Indicators	ग्रेड Grade
अध्यापक Teachers	Very courteous to teachers and elders, adheres to school rules, sincere and helpful towards teachers, has a positive attitude to learning, communicates easily with and confides in teachers, accepts feedback and criticism positively.	A	Very courteous to teachers and elders, has a positive attitude towards learning and adheres to school and class norms, communicates effectively with teachers and takes feedback and criticism with positivity.	A
सहपाठी Schoolmates	Expresses ideas and opinions with clarity, is sensitive and supportive towards peers and differently-abled schoolmates, receptive to new ideas and suggestions, inspires others and manages diversity well.	A	Expresses ideas and interacts effectively in class, sensitive towards peers and differently abled schoolmates, respects new ideas and opinions, gets along well with peers.	B
विद्यालय कार्यक्रम और पर्यावरण School Programmes & Environment	An enthusiastic participant in various school programmes and environmental initiatives, possesses leadership skills. Usually takes in pride in the school and respects school property.	B	Punctual and takes part in school programmes regularly, possesses leadership qualities and displays team spirit, motivates and inspires others to participate. Respects school property and takes pride in the school.	A
मूल्य प्रणालियाँ Value Systems	Understands value systems, abides by rules and regulations. Ethical and always courteous towards peers and elders, respects the national flag and symbols, sensitive to diversity and shows empathy towards the disadvantaged.	A	Abides by rules and understands value systems. Honest, courteous towards peers and elders, and has leadership qualities. Respects the national flag and symbols, sensitive to diversity, is empathetic towards the disadvantaged.	A

भाग Part - 3 सह पाठ्यक्रम कार्यकलाप Co-Curricular Activities

3 (क)(A) सह पाठ्यक्रम कार्यकलाप Co-Curricular Activities :

कार्यकलाप Activity				
IX-Scientific Skills X-Literary & Creative Skills	Represents the school in various scientific forums at national and international events, shows keen interest in scientific activities, investigative, has excellent laboratory and observation skills.	A	Plans, organizes and actively participates in literary and creative events at various levels, writes short stories, literary criticism and composes poems, an avid reader and displays a high level of interpretative skills.	A
IX-Organizational & Leadership Skills X-Information & Communication Technology (ICT) Skills	Possesses good organizational and leadership qualities, innovative and very observant, participates in club activities at different levels, demonstrates initiative and enthusiasm for planning events as a team worker.	A	Actively takes initiative to organize & participate in computer technology related activities at the inter- & intra-mural events,very observant & a good decision maker,has an innovative & practical approach.	A

3 (ख)(B) स्वास्थ्य एवं शारीरिक शिक्षा Health and Physical Education :

कार्यकलाप Activity				
Sports/Indigenous sports (Kho-Kho etc.)	Good in an identified sport and represents the school at various levels, has excellent hand-eye co-ordination, exhibits agility, endurance and flexibility, demonstrates sporting skills, team spirit and determination to excel.	A	Talented in an identified sport, represents the school at various levels, has stamina, strength and flexibility with good hand- eye coordination, displays team spirit, discipline and punctuality.	A
IX-First Aid X-Gardening/Shramdaan	Well trained in first aid procedures, displays commitment and performs adequately in an emergency, demonstrates aptitude for handling situations and understands the importance of health and safety.	B	Shows enthusiasm for gardening/shramdaan tasks assigned and ready to work with hands. Has basic knowledge of types of plants, gardening tools and the time of the year during which they are to be planted/grown.	A

'*' उन्नत ग्रेड Upgraded Grade परिणाम Result: QUALIFIED FOR ADMISSION TO HIGHER CLASSES

'##' Upscaled Grade

PRINCIPAL
Sri Siddhartha Medical College
B.H. Road, Tumkur

المدرسة الهندية الإسلامية
PB No: 3453
Doha - Qatar
M.E.S. Indian School

दिल्ली Delhi
दिनांक Dated 28/05/2015

परीक्षा नियंत्रक
Controller of Examinations

0007724

केन्द्रीय माध्यमिक शिक्षा बोर्ड
CENTRAL BOARD OF SECONDARY EDUCATION

अंक विवरणिका
MARKS STATEMENT

सीनियर स्कूल सर्टिफिकेट परीक्षा, 2017
ALL INDIA SENIOR SCHOOL CERTIFICATE EXAMINATION, 2017

विद्यार्थी का नाम Name of Student CHOYIMADATHIL AMEEN ANWAR

अनुक्रमांक Roll No. 9107538

माता का नाम Mother's Name RASIA ANWAR

पिता/संरक्षक का नाम Father's/Guardian's Name ANWAR CHOYIMADATHIL

विद्यालय School 72621-MES INDIAN SCH PB3453 DOHA QATAR ARABIAN GULF

विषय कोड SUB. CODE	विषय SUBJECT	प्राप्तांक MARKS OBTAINED				स्थितीय ग्रेड POSITIONAL GRADE
		लिखित THEORY	प्रायोगिक PRACTICAL	योग TOTAL	योग शब्दों में TOTAL IN WORDS	
101	ENGLISH ELECTIVE-C	083	XXX	083	EIGHTY THREE	B2
042	PHYSICS	047	030	077	SEVENTY SEVEN	B1
043	CHEMISTRY	056	030	086	EIGHTY SIX	A2
044	BIOLOGY	051	030	081	EIGHTY ONE	B1
065	INFORMATICS PRAC.	067	030	097	NINETY SEVEN	A1
500	WORK EXPERIENCE					A1
502	PHY & HEALTH EDUCA					A1
503	GENERAL STUDIES					A1

संक्षिप्तियों का अर्थ : **Abbreviations**

AB : अनुपस्थित **Absent**

FP : प्रयोगात्मक में असफल Fail in Practical

FT : लिखित में असफल Fail in Theory

परिणाम Result PASS

00030

PRINCIPAL
Sri Siddhartha Medical College
B.H. Road, Tumkur.

दिल्ली **Delhi**
दिनांक **Dated :** **28-05-2017**

परीक्षा नियंत्रक
Controller of Examinations

COUNCIL FOR THE INDIAN SCHOOL CERTIFICATE EXAMINATIONS, NEW DELHI

INDIAN CERTIFICATE OF SECONDARY EDUCATION EXAMINATION 2014

No. EQ 80001993

1145032/026

STATEMENT OF MARKS

Name CHINMAY SUBUDHI

of ST. ANN'S CONVENT SCHOOL,SRIKAKULAM

UNIQUE ID 5696940

Son of

Smt NAMITA SUBUDHI

Shri SIDHARTH SANKAR SUBUDHI

SUBJECTS External Examination	Percentage Marks	
ENGLISH	62	SIX TWO
ORIYA	80	EIGHT ZERO
HISTORY, CIVICS & GEOGRAPHY(HCS-C,GEO-B)	72	SEVEN TWO
MATHEMATICS	83	EIGHT THREE
SCIENCE(PHY-C,CHE-C,BIO-C)	66	SIX SIX
COMPUTER APPLICATIONS	92	NINE TWO

Internal Assessment	Grade
SUPW & COMMUNITY SERVICE	A

Date of birth as certified by the Head of the School at the time of registration *(in words)* Eleventh June Nineteen Hundred Ninety Nine

(in figures) 11.06.1999

RESULT - PASS CERTIFICATE AWARDED

Note : 1. The pass mark for each subject is 35%
2. No divisions are awarded.

PRINCIPAL
Sri Siddhartha Medical College
B.H. Road, Tumkur.

Chief Executive & Secretary

(See Overleaf)

Board of Intermediate Education
ANDHRA PRADESH, INDIA

Sl.No. P031776



Aadhaar No:
748691527687

This is to certify that CHINMAY SUBUDHI
Father Name : SIDHARTH SANKAR SUBUDHI
Mother Name : NAMITA SUBUDHI bearing
Registered No. 1602223615 has appeared at the Intermediate Public
Examination held in MARCH-2016 and passed in A GRADE
with ENGLISH as the medium of instruction.
The subjects in which HE was examined and the marks awarded are as follows :

Subject		I Year		II Year	
		Maximum Marks	Marks Secured	Maximum Marks	Marks Secured
Part - 1 :	ENGLISH	100	082	100	094
Part - 2 :	SANSKRIT	100	061	100	080
Part - 3 : Optional Subjects	BOTANY	060	052	060	056
	ZOOLOGY	060	039	060	056
	PHYSICS	060	053	060	059
	CHEMISTRY	060	046	060	059
	BOTANY PRACTICAL			030	027
	ZOOLOGY PRACTICAL			030	027
	PHYSICS PRACTICAL			030	027
	CHEMISTRY PRACTICAL			030	026
	ENVIRONMENTAL EDUCATION	Q U A L I F I E D			
	ETHICS AND HUMAN VALUES	Q U A L I F I E D			

Total Marks In Figures	844
In words	*EIGHT**FOUR***FOUR*
Date	19-04-2016

PRINCIPAL
SRI CHAITANYA JUNIOR KALASALA
VISAKHAPATNAM
Signature of the Principal and College Seal

PRINCIPAL
Sri Siddhartha Medical College
B.H. Road, Tumkur.

Controller of Examinations

FOR ELIGIBILITY RULES SEE OVERLEAF *INDICATES MARKS OBTAINED AT AN EARLIER EXAMINATION.

https://apbie.cgg.gov.in/getOrData.do?rno=1602223615 023466

0023814

A115/03310/0068



DIVYA CHATURANI 1220458

RITA CHATURANI / ASHOK KUMAR CHATURANI

25/06/1999 25TH JUNE NINETEEN HUNDRED NINETY NINE

03310-ST JOSEPH'S CONVENT GIRLS S S SCH JABALPUR MP

101 ENGLISH COMM.	A2	A1	A1**	10	A2	A1	A1	10
085 HINDI COURSE-B	A1	A2	A1	10	A1	A2	A1	10
041 MATHEMATICS	A1	B1	A2	09	A1	A2	A1**	10
086 SCIENCE	A2	B1	A2	09	A1	A2	A1	10
087 SOCIAL SCIENCE	A2	B1	A2**	09	A1	A2	A1	10

10.0

IX - A1 X - A1

Part - 2 : Co-Scholastic Areas

Easily identifies personal strengths and weaknesses and uses them to arrive at meaningful decisions, raises questions, capable of independent thinking, has exceptional problem- solving and decision- making skills.	A	Identifies personal strengths and weaknesses, evaluates information and chooses appropriate alternatives, arrives at innovative and constructive solutions to problems.	A
Empathetic, Displays sensitivity towards differently-abled students, possesses good interpersonal skills and appreciates other's opinions, accepts feedback from teachers, elders and peers for self-improvement.	A	Empathetic, with very good interpersonal and communicative skills, an active listener, observes school rules, accepts feedback and criticism with positivity, often demonstrates leadership skills and is an inspiring team worker.	A
Self-confident, optimistic, manages personal challenges and adverse situations effectively and constructively, handles stress well, expresses emotions appropriately and readily takes help when needed.	A	Identifies the causes of stress and manages adverse situations effectively. Expresses emotions appropriately.	A
Innovative, with excellent grasp of any assignment, very punctual in the completion of any assigned task, self-motivated, empathetic, inspires others and an excellent team worker.	A	Innovative, with excellent grasp of any assignment and is very punctual in the completion of set task, self-motivated, empathetic, inspires others and an excellent team worker. Readily shoulders responsibility.	A

Visual and Performing Arts :

Participates actively in artistic activities at different levels, enthusiastically plans and conducts creative events, very observant, displays an aesthetic, innovative approach to the appreciation and understanding of different art forms.	A	Participates actively in artistic activities at different levels, enthusiastically plans and conducts creative events, very observant, displays an aesthetic, innovative approach to the appreciation and understanding of different art forms.	A

Very courteous to teachers and elders, adheres to school rules, sincere and helpful towards teachers, has a positive attitude to learning, communicates easily with and confides in teachers, accepts feedback and criticism positively.	A	Very courteous to teachers and elders, has a positive attitude towards learning and adheres to school and class norms, communicates effectively with teachers and takes feedback and criticism with positivity.	A
Expresses ideas and opinions with clarity, is sensitive and supportive towards peers and differently-abled schoolmates, receptive to new ideas and suggestions, inspires others and manages diversity well.	A	Sensitive and supportive towards peers and differently-abled schoolmates, expresses ideas and opinions with clarity in a group, receptive to new opinions and suggestions, displays sensitivity to differences.	A
Enthusiastic, shoulders responsibility readily and is a keen participant in various school programmes, possesses leadership qualities, inspires others, concerned about the environment. Participates in related events.	A	Punctual and takes part in school programmes regularly, possesses leadership qualities and displays team spirit, motivates and inspires others to participate. Respects school property and takes pride in the school.	A
Understands value systems, abides by rules and regulations. Ethical and always courteous towards peers and elders, respects the national flag and symbols, sensitive to diversity and shows empathy towards the disadvantaged.	A	Abides by rules and understands value systems. Honest, courteous towards peers and elders, and has leadership qualities. Respects the national flag and symbols, sensitive to diversity, is empathetic towards the disadvantaged.	A

Part - 3 : Co-Curricular Activities

Co-Curricular Activities :

Literary and Creative Skills	Actively plans and participates in literary and creative events such as debates, creative writing, declamation etc. at different levels, has excellent literary skills, an avid reader, creative and collaborates easily with peers.	A	Plans, organizes and actively participates in literary and creative events at various levels, writes short stories, literary criticism and composes poems, an avid reader and displays a high level of interpretative skills.	A
9- Scientific Skills X- Organizational and Leadership Skills	Represents the school in various scientific forums at national and international events, shows keen interest in scientific activities, investigative, has excellent laboratory and observation skills.	A	Is an active member of various clubs, demonstrates initiative and enthusiasm for planning and organizing events at different levels, possesses good organizational and leadership skills, a team worker, delivers assigned jobs effectively and punctually.	A

Health and Physical Education :

Sports /Indigenous Sports(Kho-Kho Etc.)	Good in an identified sport and represents the school at various levels, has excellent hand-eye co-ordination, exhibits agility, endurance and flexibility, demonstrates sporting skills, team spirit and determination to excel.	A	Talented in an identified sport, represents the school at various levels, has stamina, strength and flexibility with good hand- eye coordination, displays team spirit, discipline and punctuality.	A
Yoga	Very interested in the discipline, understands the techniques, postures (mudras) and proficient at breath regulation exercises. Agile and flexible, can meditate, integrates the discipline with practical, day-to-day activities.	A	Interested and understands the techniques, postures (mudras) and is good at breath regulation exercises, flexible and agile and can meditate. Integrates the discipline with practical, day to day activities.	A

Result: **QUALIFIED FOR ADMISSION TO HIGHER CLASSES**

'##' Upscaled Grade

28-05-2015

CONVENT GIRLS' SENIOR SECONDARY SCHOOL ★ ST. JOSEPH'S JABALPUR (M.P.)

PRINCIPAL

Sri Siddhartha Medical College
B.H. Road, Tumkur.

0354781

केन्द्रीय माध्यमिक शिक्षा बोर्ड
CENTRAL BOARD OF SECONDARY EDUCATION

अंक विवरणिका
MARKS STATEMENT

सीनियर स्कूल सर्टिफिकेट परीक्षा, 2017
ALL INDIA SENIOR SCHOOL CERTIFICATE EXAMINATION, 2017

विद्यार्थी का नाम Name of Student **DIVYA CHATURANI**

अनुक्रमांक Roll No. **1711052**

माता का नाम Mother's Name **RITA CHATURANI**

पिता/संरक्षक का नाम Father's/Guardian's Name **ASHOK KUMAR CHATURANI**

विद्यालय School **03310 ST JOSEPH'S CONVENT GIRLS S S SCH JABALPUR MP**

कोड CODE	विषय SUBJECT	प्राप्तांक MARKS OBTAINED				स्थितीय ग्रेड POSITIONAL GRADE
		लिखित THEORY	प्रायोगिक PRACTICAL	योग TOTAL	योग शब्दों में TOTAL IN WORDS	
301	ENGLISH CORE	096	XXX	096	NINETY SIX	A1
042	PHYSICS	051	030	081	EIGHTY ONE	B1
043	CHEMISTRY	065	030	095	NINETY FIVE	A1
044	BIOLOGY	037	030	067	SIXTY SEVEN	C1
065	INFORMATICS PRAC.	059	030	089	EIGHTY NINE	A2
50	WORK EXPERIENCE					A1
52	PHY & HEALTH EDUCA					A1
58	GENERAL STUDIES					A1

संक्षिप्तियों का अर्थ : **Abbreviations**

अनुपस्थित Absent

परिणाम Result **PASS**

प्रायोगात्मक में असफल Fail in Practical

लिखित में असफल Fail in Theory

PRINCIPAL
Sri Siddhartha Medical College
B.H. Road, Tumkur.

स्थान Delhi

दिनांक Dated : 28-05-2017

परीक्षा नियंत्रक
Controller of Examinations

क्रम संख्या/
S.No.SSCE/2017/ 0818283

केन्द्रीय माध्यमिक शिक्षा बोर्ड
CENTRAL BOARD OF SECONDARY EDUCATION
अंक विवरणिका
MARKS STATEMENT
सीनियर स्कूल सर्टिफिकेट परीक्षा, 2017
ALL INDIA SENIOR SCHOOL CERTIFICATE EXAMINATION, 2017

विद्यार्थी का नाम Name of Student **C PARAMITA KASHYAP**

अनुक्रमांक Roll No. **4651430**

माता का नाम Mother's Name **KABITA BARUAH**

पिता/संरक्षक का नाम Father's/Guardian's Name **C RAJAN**

विद्यालय School **06842 - DAV PUBLIC SCHOOL NEW PANVEL NAVI MUMBAI MR**

विषय कोड SUB. CODE	विषय SUBJECT	प्राप्तांक MARKS OBTAINED				स्थितीय ग्रेड POSITIONAL GRADE
		लिखित THEORY	प्रायोगिक PRACTICAL	योग TOTAL	योग शब्दों में TOTAL IN WORDS	
301	ENGLISH CORE	088	XXX	088	EIGHTY EIGHT	A2
042	PHYSICS	048	028	076	SEVENTY SIX	B1
043	CHEMISTRY	044	029	073	SEVENTY THREE	B2
044	BIOLOGY	052	027	079	SEVENTY NINE	B2
072	MASS MEDIA STUDIES	071	018	089	EIGHTY NINE	A2
500	WORK EXPERIENCE					B1
502	PHY & HEALTH EDUCA					A2
503	GENERAL STUDIES					B2

संक्षिप्तियों का अर्थ : **Abbreviations**

AB : अनुपस्थित **Absent**

FP : प्रयोगात्मक में असफल Fail in Practical

FT : लिखित में असफल Fail in Theory

परिणाम Result **PASS**

PRINCIPAL
Sri Siddhartha Medical College
B.H. Road, Tumkur.

दिल्ली **Delhi**

दिनांक **Dated :** 28/05/2017

परीक्षा नियंत्रक
Controller of Examinations

D.A.V. PUBLIC SCHOOL, NEW PANVEL

Plot No. 267, 268, Sector-10, New Panvel,
Navi Mumbai-410206 (Maharashtra).
Phone 022-27468211, 27451793, 27482276
E-mail – davnewpanvel@gmail.com, www.davnewpanvel.com

Ref. No. DAV/NP/2017-18/257

Date :- 17.06.2017

Duplicate

MARKS STATEMENT FOR STD. X

SESSION 2014-2015

STUDENT NAME : C PARAMITA KASHYAP

ROLL NO : 4101393

Sr. No.	Subject	Subject Code	Marks	Grade
1	English	101	91	A1
2	Hindi	085	91	A1
3	Mathematics	041	81	A2
4	Science	086	91	A1**
5	Social Science	087	81	A2**

CGPA – 9.6

The candidate appeared for the Board conducted (SA-II) Examination.

This mark sheet is issued for admission purpose only.

Mrs. Jayashree Khandekar
Principal

PRINCIPAL
D. A. V. PUBLIC SCHOOL
PLOT NO. 267 & 268,
SECTOR 10, NEW PANVEL

D.A.V. PUBLIC SCHOOL NEW PANVEL TOOHS

PRINCIPAL
Sri Siddhartha Medical College
B.H. Road, Tumkur.

COUNCIL FOR THE INDIAN SCHOOL CERTIFICATE EXAMINATIONS, NEW DELHI

INDIAN CERTIFICATE OF SECONDARY EDUCATION EXAMINATION 2014

No. EQ 80020968

1145273/016

STATEMENT OF MARKS

Name GANESH KUMAR S

of BETHANY ACADEMY,VENNIKULAM,TIRUVALLA

UNIQUE ID 5705754

Son of

Smt SREELATHA B

Shri M V SURESH

Ganesh Kumar S

SUBJECTS External Examination	Percentage Marks	
ENGLISH	76	SEVEN SIX
MALAYALAM	76	SEVEN SIX
HISTORY, CIVICS & GEOGRAPHY(HCS-B,GEO-B)	78	SEVEN EIGHT
MATHEMATICS	92	NINE TWO
SCIENCE(PHY-B,CHE-B,BIO-B)	78	SEVEN EIGHT
ECONOMIC APPLICATIONS	90	NINE ZERO

Internal Assessment	Grade
SUPW & COMMUNITY SERVICE	A

PRINCIPAL
Sri Siddhartha Medical College
B.H. Road Tumkur.

Date of birth as certified by the Head of the School at the time of registration

(in words) Nineteenth January Nineteen Hundred Ninety Eight

(in figures) 19.01.1998

RESULT - PASS CERTIFICATE AWARDED

Note : 1. The pass mark for each subject is 35%
2. No divisions are awarded.

Chief Executive & Secretary

07367A00061

केन्द्रीय माध्यमिक शिक्षा बोर्ड
CENTRAL BOARD OF SECONDARY EDUCATION
अंक विवरणिका MARKS STATEMENT
सीनियर स्कूल सर्टिफिकेट परीक्षा, 2016
SENIOR SCHOOL CERTIFICATE EXAMINATION, 2016

1216073
ALL INDIA

नाम Name GANESH KUMAR S

अनुक्रम क Roll No. 4810599

माता/पिता/संरक्षक का नाम SREELATHA B
Mother's/Father's/Guardian's Name M V SURESH

विद्यालय School 07367 CHAVARA PUBLIC SCHOOL PALA PO KOTTAYAM KERALA

विषय कोड SUB. CODE	विषय SUBJECT	प्राप्तांक MARKS OBTAINED				स्थितीय ग्रेड POSITIONAL GRADE
		लि. TH.	प्रै. PR.	योग TOTAL	योग शब्दों में TOTAL IN WORDS	
301	ENGLISH CORE	085	XXX	085	EIGHTY FIVE	A2
041	MATHEMATICS	049	XXX	049	FORTY NINE	C2
042	PHYSICS	037	028	065	SIXTY FIVE	C1
043	CHEMISTRY	040	028	068	SIXTY EIGHT	C1
044	BIOLOGY	063	028	091	NINETY ONE	B1
500	WORK EXPERIENCE					A2
502	PHY & HEALTH EDUCA					A1
503	GENERAL STUDIES					A1

संक्षिप्तियों का अर्थ : **Abbreviations**
AB : विषय में अनुपस्थित **Absent in the Subject**
EX : छूट-प्राप्त Exempted
FP : प्रयोगात्मक में असफल Fail in Practical
FT : लिखित में असफल Fail in Theory

परिणाम Result PASS

दिल्ली Delhi
दिनांक Dated 21-05-2016

परीक्षा नियंत्रक
Controller of Examinations

PRINCIPAL
Sri Siddhartha Medical College
B.H. Road, Tumkur.

FORM NO.37

HSLC
2013

MARKS - SHEET

SL.NO. 113156524

DATE: 17th May 2013

This is to Certify that **JAHINUR ISLAM** *Centre code B13-* **327**

Roll No. **0467** *of* **MORNING GLORY ENGLISH MEDIUM HIGH SCHOOL.**

as secured marks as detailed below in the High School Leaving Certificate Examination, 2013.

SUBJECTS	FULL MARKS	PASS MARKS	MARKS OBTAINED	DIVISION
FIRST LANGUAGE HN-HINDI	100	30	60	
IN LIEU OF FIRST LANGUAGE	50 50	15 15		
SECOND LANGUAGE N-ENGLISH HEORY NTERNAL ASSESSMENT OTAL	80 20 100	24 - 30	44 19 63	
S- GENERAL SCIENCE HEORY NTERNAL ASSESSMENT OTAL	80 20 100	24 - 30	50 19 69	
M- GENERAL MATHEMATICS HEORY NTERNAL ASSESSMENT OTAL	80 20 100	24 - 30	46 19 65	
- SOCIAL SCIENCE	100	30	55	
ECTIVE SUBJECT ITHOUT PRACTICAL AM-ADVANCED MATHEMATICS -ESL ITH PRACTICAL EORY ACTICAL TAL	100	30	61	
AND TOTAL	600	180	373	I
S - GRADE OF ENVIRONMENTAL STUDIES			A	

DISTINCTION (DSTN) : 510 & Above
LETTER MARKS (L) : 80 & Above
STAR : 450-509
1st Div. : 360 & Above
2nd Div. : 270 - 359
3rd Div. : 180 -269

Subjects with Practical :	Theory Full Marks	Theory Pass Marks	Practical / IA Full Marks	Practical / IA Pass Marks
re/Home Science	70	21	30	9
r Science/Wood ne&Bamboo Tech.	40	12	60	18
	40	12	60	18
hy	80	24	20	-(IA)
nce Designing	30	9	70	21
esign & Clothing	50	15	50	15

* Grade denotes :
A-Excellent
B-Good
C-Fair
D-Average

(Nayan Jyoti Sarmah)
Controller of Examinations
Board of Secondary Education,Assam
Guwahati - 781 021

PRINCIPAL
Sri Siddhartha Medical College
B.H. Road, Tumkur.

केन्द्रीय माध्यमिक शिक्षा बोर्ड
CENTRAL BOARD OF SECONDARY EDUCATION
अंक विवरणिका MARKS STATEMENT
सीनियर स्कूल सर्टिफिकेट परीक्षा, 2016
SENIOR SCHOOL CERTIFICATE EXAMINATION, 2016

0816309
ALL INDIA

नाम Name JAHINUR ISLAM अनुक्रमांक Roll No. 3619484

माता/पिता/संरक्षक का नाम KHANAM JAHANARA AKTAR
Mother's/Father's/Guardian's Name JAHIDUL ISLAM

विद्यालय School 30082 DON BOSCO SCHOOL TARAPUR SILCHAR ASSAM

विषय कोड SUB. CODE	विषय SUBJECT	प्राप्तांक MARKS OBTAINED				स्थितीय ग्रेड POSITIONAL GRADE
		लि. TH.	प्रै. PR.	योग TOTAL	योग शब्दों में TOTAL IN WORDS	
301	ENGLISH CORE	084	XXX	084	EIGHTY FOUR	A2
041	MATHEMATICS	061	XXX	061	SIXTY ONE	B2
042	PHYSICS	024	027	051	FIFTY ONE	D2
043	CHEMISTRY	043	029	072	SEVENTY TWO	B2
044	BIOLOGY	036	030	066	SIXTY SIX	C2
500	WORK EXPERIENCE					A1
502	PHY & HEALTH EDUCA					A1
503	GENERAL STUDIES					A1

संक्षिप्तियों का अर्थ : **Abbreviations**
AB : विषय में अनुपस्थित **Absent in the Subject**
EX : छूट-प्राप्त Exempted
FP : प्रयोगात्मक में असफल Fail in Practical
FT : लिखित में असफल Fail in Theory

परिणाम Result PASS

दिल्ली Delhi 21-05-2016
दिनांक Dated

परीक्षा नियंत्रक
Controller of Examinations

PRINCIPAL
Sri Siddhartha Medical College
B.H. Road, Tumkur.

BOARD OF INTERMEDIATE EDUCATION : A.P., VIJAYAWADA

Intermediate Public Examination, Second Year

Memorandum of Marks

SERIAL No. : V 764120



Aadhaar No 393370935422

REGD NUMBER : **1705232786**

NAME : **KARNATAKAM JASWANTH REDDY**

FATHER'S NAME : **K DHANUNJAYA REDDY**

MOTHER'S NAME : **K BHARATHI**

MONTH & YEAR : **MARCH-2017 (REG)** CAT : **1** COM : **10**

DIST / COLLEGE : **05 / 05042** MEDIUM : **ENGLISH** PH CODE :

K JAswanth Reddy

(1605130102 / 0616)

YEAR	SUBJECT	PART - I ENGLISH	PART - II SANSKRIT	PART - III BOTANY	ZOOLOGY	PHYSICS	CHEMISTRY
1st YEAR	MAX. MARKS	100	100	060	060	060	060
	MARKS SECURED	83* P	96* P	54* P	53* P	54* P	56* P
2nd YEAR	MAX. MARKS	100	100	060	060	060	060
	MARKS SECURED	90 P	86 P	52 P	51 P	56 P	55 P
PRACTICALS :	MAX. MARKS			030	030	030	030
	MARKS SECURED			29 P	29 P	29 P	30 P

GRAND TOTAL : **903** GRAND TOTAL : (in words) ***NINE**ZERO***THREE***

PRINCIPAL
SRI CHAITANYA BOYS JUNIOR COLLEGE
PUNADIPADU (V), KANKIPADU (MDL.)
Krishna Dist.-521 151
COLLEGE CODE: 05042

SIGNATURE OF THE PRINCIPAL

NOTE: A-GRADE >=75%
B-GRADE >=60% and <75%
C-GRADE >=50% and <60%
D-GRADE >=35% and <50%
(Eligibility Rules overleaf)

RESULT **A GRADE** DATE **13-04-2017**

Env. Edu.: **QUALIFIED**
E & H.V : **QUALIFIED**

CONTROLLER OF EXAMINATIONS

PRINCIPAL
Sri Siddhartha Medical College
B.H. Road, Tumkur.

Board of Secondary Education
ANDHRA PRADESH, INDIA

00207439



...IFICATE

REGULAR PC/13/12226/0207439/5

CERTIFIED THAT **KARNATAKAM JASWANTH REDDY**

FATHER NAME : **K DHANUNJAYA REDDY**

MOTHER NAME : **K BHARATHI**

bearing Roll No. **1513120873**

belonging to **GOWTHAM HIGH SCHOOL S NAGAR GUDIVADA,KRISHNA-II Dist.**

has appeared and PASSED SSC EXAMINATION held in MARCH 2015 with GPA **9.3**

and **ENGLISH** as medium of instruction.

DATE OF BIRTH	18/10/1999	ONE EIGHT	OCTOBER	ONE NINE NINE NINE

THE CANDIDATE SECURED THE FOLLOWING GRADES AND GRADE POINTS

SUBJECT	GRADES	GRADE POINTS In Figures	GRADE POINTS In Words
FIRST LANGUAGE : (TELUGU/SANSKRIT)	A2	09	ZERO NINE
THIRD LANGUAGE : ENGLISH	A2	09	ZERO NINE
MATHEMATICS :	A1	10	ONE ZERO
GENERAL SCIENCE :	A2	09	ZERO NINE
SOCIAL STUDIES :	A1	10	ONE ZERO
SECOND LANGUAGE : (HINDI)	A2	09	ZERO NINE
GRADE POINTS TOTAL :		56	FIVE SIX

Life Skills Education : **GRADE SECURED :**

Marks of Identification : 1. A MOLE ON THE LEFT HAND ARM
2. A MOLE ON THE NECK.

PRINCIPAL
Sri Siddhartha Medical College
B.H. Road, Tumkur.

Head of Institution
with School Stamp

HEAD MASTER
Gowtham (E.M.) High School
Santhi Nagar, GUDIVADA - 521 301

D. Sri Rami Reddy.
SECRETARY
BOARD OF SECONDARY EDUCATION
A.P. HYDERABAD

Date of issue : 20th May, 2015

1. Life skills Education : The Grade shall be incorporated by the respective Head of the Institution before delivery of the certificate to the candidate.
2. Any corrections in the certificate will not be entertained after one year from the date of issue.
3. Any unauthorised correction in the certificate will result in cancellation of certificate.
4. The Grades with asterisk indicate the old grades secured in previous appearances.

2015

क्रम संख्या/ S.No.SSE/2013 0172281

Central Board of Secondary Education, Delhi
माध्यमिक विद्यालय परीक्षा (सत्र : 2011-13)
SECONDARY SCHOOL EXAMINATION (SESSION : 2011 - 13)

Registration No. : B113/08457/0045

ग्रेड शीट सह निष्पादन प्रमाण पत्र Grade Sheet cum Certificate of Performance



यह प्रमाणित किया जाता है कि This is to certify that **JUHI RANI** अनुक्रमांक Roll No. : **6119794**

माता/पिता/संरक्षक का नाम Mother's/Father's/Guardian's Name **ARCHANA DEVI / SUNIL KUMAR**

जन्म तिथि Date of Birth **15-03-1998 15TH MARCH NINETEEN HUNDRED NINETY EIGHT**

विद्यालय School **08457 - K V ASANSOL DOMOHANI RLY CLY KALLA DT BURDWAN WB**

का निष्पादन निम्नानुसार रहा has performed as follows :

1. शैक्षणिक निष्पादन Academic Performance : भाग Part-1 शैक्षिक क्षेत्र Scholastic Areas

विषय कोड तथा नाम Subject Code and Name	कक्षा Class IX				कक्षा Class X			
	Grade FA	Grade SA	Overall Grade (FA+SA) Grade	Grade Point (GP)	Grade FA	Grade SA	Overall Grade (FA+SA) Grade	Grade Point (GP)
101 ENGLISH COMM.	B1	B1	B1	08	A1	A2	A1	10
002 HINDI COURSE-A	A2	B1	B1	08	A1	A2	A2	09
041 MATHEMATICS	C1	C2	C1**	06	A1	C1	A2**	09
086 SCIENCE	B1	B2	B1**	08	B1	B1	A2**	09
087 SOCIAL SCIENCE	A2	B1	B1	08	A1	A1	A1	10

सीजीपीए, अध्ययन की योजना के अनुसार, अतिरिक्त छठे विषय को छोड़कर सभी विषयों में अर्जित ग्रेड बिंदुओं का औसत है। तथापि जो परीक्षार्थी एनवीईक्यूएफ के तहत एक अनिवार्य विषय लेते हैं उनका सीजीपीए 6 विषयों में से है।
ग्रेड बिंदु की निर्देशात्मक समानता तथा अंकों की प्रतिशतता की गणना निम्नानुसार की जा सकती है:

- विषयवार अंकों की निर्देशात्मक प्रतिशतता = 9.5 x विषय का जीपी
- अंकों की समग्र निर्देशात्मक प्रतिशतता = 9.5 x सीजीपीए

As per Scheme of Studies CGPA is the average of Grade Points obtained in all the subjects excluding additional 6th subject. However, for candidates who have offered one compulsory subject under NVEQF, his/her CGPA is out of 6 subjects.
An indicative equivalence of Grade Point and Percentage of Marks can be calculated as follows:

- Subject wise indicative percentage of marks = 9.5xGP of the subject.
- Overall indicative percentage of marks = 9.5x CGPA.

सचित ग्रेड बिन्दु औसत (सीजीपीए) cumulative Grade Point Average (CGPA) : **9.4**

भाग Part-2 : सह शैक्षिक कार्य क्षेत्र Co-Scholastic Areas

2 (क)(A) जीवन कौशल Life Skills :	कक्षा Class IX वर्णनात्मक उल्लेख Descriptive Indicators	ग्रेड Grade	कक्षा Class IX वर्णनात्मक उल्लेख Descriptive Indicators	ग्रेड Grade
चिंतन कौशल Thinking Skills	Is original and innovative in approach. Has the capability to identify a problem, its strengths and weaknesses and take appropriate decisions.	A	Is mostly aware of personal strengths and weakness. Most of the times analyses a problem with relevant information & can mostly choose the best alternative. Mostly shows originality and innovations. Is able to find constructive solutions.	A
सामाजिक कौशल Social Skills	Is helpful and exhibits good interpersonal skills. Is an active listener and effective speaker. Always takes feedback and criticism positively. Is sensitive to differently-abled students and always appreciates others point of view.	A	Is always empathetic , accepts criticism openly, exhibits interpersonal skill. Is an effective communicator & always follows norms & social conducts. Often demonstrates leadership skills. Always listens actively & get along well with others.	A
भावात्मक कौशल Emotional Skills	Is self-confident, empathetic and optimistic, Has ability to generally overcome adverse situations gracefully and can handle stress well. Most of the times expresses feelings and emotions appropriately in class.	A	Is able to identity the causes of stress and can handle them effectively. If unsuccessful, gracefully takes the task again. Always remains calm in adverse conditions. Can express emotions with an awareness of consequences.	A

2 (ख)(B) कार्य शिक्षा Work Education :

कार्य शिक्षा Work Education	Is collaborative, has good grasp of work activities. Is motivated, helpful, guides other and follows deadlines.	A	Is innovative and gets involved in work activities. Is ready to assist and guide others. Displays understanding of real life situations.	B

2 (ग)(C) दृश्य और प्रदर्शन कला Visual and Performing Arts :

दृश्य और प्रदर्शन कलाएं Visual and Performing Arts :	Particulars actively in art related activities, Displays some creative expression and has good observation skills, is able to appreciate and enjoy art forms and performances.	A	Particulars activity in art related activities and displays some creative ecpression to understand the various art forms. Is aesthetic and innovative Takes initiative to plan and conduct various creative events.	A

2 (घ)(D) अभिवृत्तियां एवं मूल्य Attitudes and Values :

के प्रति towards	वर्णनात्मक उल्लेख Descriptive Indicators	ग्रेड Grade	वर्णनात्मक उल्लेख Descriptive Indicators	ग्रेड Grade
अध्यापक Teachers	Is always respectful & courteous towards teachers, follows norms of the school. Is ready to help the teachers and communicates and confides in them.	A	Is always respectful and courteous towards teachers and elders, Exhibits a positive attitude toward learning and adheres to school and class norms. Communicates effectively with teachers and takes criticism positively.	A
सहपाठी Schoolmates	Has a good repport with peers. Expresses ideas and interacts effectively with classmates. Is sensitive towards peers and differently abled schoolmates and is tolerant to diversity. Is receptive to others opinion.	A	Is sensitive & supportive towards peers and differently-abled schoolmates. Expresses ideas freely in a group & is receptive to opinions & suggestions. Displays sensitivity to differences & is kind & helpful. Respects the opposite gender.	A
विद्यालय कार्यक्रम और पर्यावरण School Programmes & Environment	Is a keen and enthusiastic particulars in various school programmes and environmental initiatives. Demonstrates leadership skills and usuelly speaks with pride of the school. Takes care of the school property.	A	Attaches a lot of importance to the school programmes and events and regularly participates in the various activities. Displays leadership skills and is regular and punctual.	A
मूल्य प्रणालियाँ Value Systems	Adheres to value systems, abides by rules and regulations, Is ethical and courteous, Respects national flag and symbols. Is sensitive to diversity and respects opposite gender. Does not fight or harm others	A	Generally follows values systems and adheres to rules. Respects National flag and symbols . Is honest,polite and responsible. Displays a positive attitude and a spirit of citizenship. Is sensitive to diversity.	A

भाग Part-3 : सह पाठ्यक्रम कार्यकलाप Co-Curricular Activities

2 (क)(A) सह पाठ्यक्रम कार्यकलाप Co-Curricular Activities :

कार्यकलाप Activity				
IX-Scientific Skills X-Literary and Creative Skills	Is able to apply science in everyday life. Participates in scientific activities at school and inter-school levels, displays good experimental skills and is a keen observer.	A	Actively participates in literary and creative events at school and inter-school level. Is an avid reader and appreciates written and spoken taxts, ecpresses ideas and opinions clearly.	A
IX-Organizational and Leadership Skills X-Scientific Skills	Is and active member of various clubs. Participates in activities at inter-school level, co-ordinates team events. Has good organizational and leadership quality is a good observer and an active listener.	A	Actively participates in scientific activities at school and at inter school level. Plans and coordinates science related events, displays good experimental and observations skills.	A

3 (ख)(B) स्वास्थ्य एवं शारीरिक शिक्षा Health and Physical Education :

कार्यकलाप Activity				
Sports /Indigenous Sports(Kho-Kho Etc.)	Displays talent in a particular sport and represents school. Is a good sportsman exhibiting discipline, punctuality and team spirit, Displays strength and endurance.	C	Displays an innate talent in an identified sport. Represents school at various levels. Has endurance, strength & flexibility with good hand eye coordination. Displays teem spirit, sportsmanship, discipline, punctuality & regularity.	A
IX-Yoga X-Gardening / Shramdaan	Understands the techniques, postures (mudras) and is good in breath regulation exercises, Shows agility and flexibility, keenness and interest in yoga and can meditate. Allows all yoga skills to work together.	A	Shows enthusiasm to take up gardening/shramdaan takes assigned and can work with hands. Has the basic knowledge of types of plants, gardening tools and the time of the year during which they are planted/grown. Volunteers for shramdaan	A

Some Time Upgraded Grade परिणाम Result : **QUALIFIED FOR ADMISSION TO HIGHER CLASSES**

PRINCIPAL
Siddhartha Medical College
Kurnool.

M-299

क्रम संख्या
S.No. SSCE/2015/

केन्द्रीय माध्यमिक शिक्षा बोर्ड
CENTRAL BOARD OF SECONDARY EDUCATION

अंक विवरणिका MARKS STATEMENT
सीनियर स्कूल सर्टिफिकेट परीक्षा, 2015
SENIOR SCHOOL CERTIFICATE EXAMINATION, 2015

810483

ALL INDIA

नाम Name JUHI RANI

अनुक्रमांक Roll No. 6616257

माता/पिता/संरक्षक का नाम
Mother's/Father's/Guardian's Name ARCHANA DEVI
SUNIL KUMAR

विद्यालय School 08457 K V ASANSOL DOMOHANI RLY CLY KALLA DT BURDWAN WB

विषय कोड SUB. CODE	विषय SUBJECT	प्राप्तांक MARKS OBTAINED				स्थितीय ग्रेड POSITIONAL GRADE
		सै. TH	प्र. PR	योग TOTAL	योग शब्दों में TOTAL IN WORDS	
301	ENGLISH CORE	095	XXX	095	NINETY FIVE	A1
302	HINDI CORE	084	XXX	084	EIGHTY FOUR	A2
042	PHYSICS	041	029	070	SEVENTY	B2
043	CHEMISTRY	049	029	078	SEVENTY EIGHT	B2
044	BIOLOGY	065	028	093	NINETY THREE	A2
048	PHYSICAL EDUCATION	060	030	090	NINETY	A1
500	WORK EXPERIENCE					A1
502	PHY & HEALTH EDUCA					A1
503	GENERAL STUDIES					A1

संक्षिप्तियों का अर्थ : Abbreviations
AB : विषय में अनुपस्थित Absent in the Subject
EX : छूट-प्राप्त Exempted
FP : प्रयोगात्मक में असफल Fail in Practical
FT : लिखित में असफल Fail in Theory

परिणाम Result PASS

दिल्ली Delhi
दिनांक Dated 25-05-2015

परीक्षा नियंत्रक
Controller of Examinations

PRINCIPAL
Sri Siddhartha Medical College
B.H. Road, Tumkur.

0817086

केन्द्रीय माध्यमिक शिक्षा बोर्ड, दिल्ली
Central Board of Secondary Education, Delhi
माध्यमिक विद्यालय परीक्षा (सत्र : 2011-13)
SECONDARY SCHOOL EXAMINATION (SESSION : 2011-2013)

पंजीकरण सं.
Registration No. : M113/06588/0114

ग्रेड शीट सह निष्पादन प्रमाण पत्र Grade Sheet cum Certificate of Performance



यह प्रमाणित किया जाता है कि This is to certify that KRISHNAPRIYA K K

माता/पिता/संरक्षक का नाम Mother's/Father's/Guardian's Name SHYLAJA K K / VIJAYAN P K

अनुक्रमांक Roll No. : 4210387

जन्म तिथि Date of Birth 17/06/1997 17TH JUNE NINETEEN HUNDRED NINETY SEVEN

विद्यालय School 06588-KENDRIYA VIDYALAYA PAYYANUR EDAT KANNUR DT KL

का निष्पादन निम्नानुसार रहा has performed as follows :

1 शैक्षणिक निष्पादन **Academic Performance :**

भाग Part-1 शैक्षिक क्षेत्र Scholastic Areas

विषय कोड तथा नाम Subject Code and Name	कक्षा Class IX				कक्षा Class X			
	Grade		Overall (FA+SA)		Grade		Overall (FA+SA)	
	FA	SA	Grade	Grade Point (GP)	FA	SA	Grade	Grade Point (GP)
101 ENGLISH COMM.	A2	B1	A2	09	A2	A2	A1**	10
122 COMM. SANSKRIT	A1	B1	A2	09	A1	A1	A1	10
041 MATHEMATICS	A2	C2	B1**	08	A1	B1	A2	09
086 SCIENCE	B1	C1	B1**	08	A2	A2	A2	09
087 SOCIAL SCIENCE	A2	B1	B1	08	A1	A2	A1**	10

संचित ग्रेड बिन्दु औसत (सीजीपीए) Cumulative Grade Point Average (CGPA) : 9.6

सीजीपीए, अध्ययन की योजना के अनुसार, अतिरिक्त छठे विषय को छोड़कर सभी विषयों में अर्जित ग्रेड बिंदुओं का औसत है।
ग्रेड बिंदु की निर्देशात्मक समानता तथा अंकों की प्रतिशतता की गणना निम्नानुसार की जा सकती है।

- विषयवार अंकों की निर्देशात्मक प्रतिशतता = 9.5 x विषय का जीपी
- अंकों की समग्र निर्देशात्मक प्रतिशतता = 9.5 x सीजीपीए

As per Scheme of Studies CGPA is the average of Grade Points obtained in all the subjects excluding additional 6th subject.
An indicative equivalence of Grade Point and Percentage of Marks can be calculated as follows:

- Subject wise indicative percentage of marks = 9.5xGP of the subject.
- Overall indicative percentage of marks = 9.5xCGPA.

भाग Part - 2 : सह-शैक्षिक कार्यक्षेत्र Co-Scholastic Areas

2(क)(A) जीवन कौशल Life Skills :	कक्षा Class IX वर्णनात्मक उल्लेख Descriptive Indicators	ग्रेड Grade	कक्षा Class X वर्णनात्मक उल्लेख Descriptive Indicators	ग्रेड Grade
चिंतन कौशल Thinking Skills	Is original and innovative in approach. Has the capability to identify a problem, its strengths and weaknesses and take appropriate decisions.	B	Is aware of personal strengths & weaknesses. Always analyses problems with relevant information & chooses the best alternative. Always shows originality & innovation. Is always able to find creative & constructive solutions to problems.	A
सामाजिक कौशल Social Skills	Is always helpful to classmates & sensitive to differently-abled students.Exhibits good interpersonal skills & appreciates other's opinions.Accepts feedback from teachers, elders & peer group for self-improvement. Performs well in a group.	A	Is always empathetic, accepts criticism openly, exhibits interpersonal skill. Is an effective communicator & always follows norms & social conducts. Often demonstrates leadership skills. Always listens actively & get along well with others.	A
भावात्मक कौशल Emotional Skills	Is self-confident, optimistic and can manage personal challenges. Addresses adverse situations with grace and can handle stress well. Is able to express feelings and emotions effectively. Readily takes help from others when required.	A	Is able to identify the causes of stress and can handle them effectively. If unsuccessful, gracefully takes the task again. Always remains calm in adverse conditions. Can express emotions with an awareness of consequences.	A

2 (ख)(B) कार्य शिक्षा Work Education :

कार्य शिक्षा Work Education	Is collaborative, has a good grasp of work activities. Is motivated, helpful, guides others and follows deadlines.	B	Is collaborative and innovative. Plans and adheres to deadlines. Shows involvement and attempts to facilitate and guide others. Displays understanding of real life situations.	A

2 (ग)(C) दृश्य और प्रदर्शन कला Visual and Performing Arts :

दृश्य और प्रदर्शन कलाएं Visual & Performing Arts	Participates actively in art related activities at different levels. Plans and conducts creative events. Is aesthetic, innovative and has good observation skills. Is able to appreciate and enjoy various art forms and performances.	A	Participates actively in art related activities at different levels. Is aesthetic, innovative, creative, and interpretive and has good observation skills. Is able to enjoy art forms and performances.	A

2 (घ)(D) अभिवृत्तियाँ एवं मूल्य Attitudes and Values :

(के प्रति) towards	वर्णनात्मक उल्लेख Descriptive Indicators	ग्रेड Grade	वर्णनात्मक उल्लेख Descriptive Indicators	ग्रेड Grade
शिक्षक Teachers	Is always respectful & courteous towards teachers, adheres to the rules, is sincere & helpful towards teachers. Has a positive attitude towards learning, communicates with & confides in teachers and takes criticism in the right spirit.	A	Is always respectful and courteous towards teachers and elders. Exhibits a positive attitude towards learning and adheres to school and class norms. Communicates effectively with teachers and takes criticism positively.	A
सहपाठी School Mates	Expresses ideas & opinion freely with classmates. Is always sensitive & supportive towards peers & differently abled schoolmates. Is receptive to ideas and suggestions from others. Is an inspiration to all, can manage diversity well.	A	Is sensitive & supportive towards peers and differently-abled schoolmates. Expresses ideas freely in a group & is receptive to opinions & suggestions. Displays sensitivity to differences & is kind & helpful. Respects the opposite gender.	A
विद्यालय कार्यक्रम और पर्यावरण School Programmes & Environment	Is a keen and enthusiastic participant in various school programmes and environmental initiatives. Demonstrates leadership skills and usually speaks with pride of the school. Takes care of the school property.	B	Is punctual and takes part in school programmes regularly. Possesses leadership quality and displays school spirit. Motivates and involves others to join in various events. Takes care of school property and speaks with pride of the school.	A
मूल्य प्रणालियाँ Value Systems	Adheres to value systems, abides by rules and regulations. Is ethical and courteous. Respects national flag and symbols. Is sensitive to diversity and respects opposite gender. Does not fight or harm others	A	Abides by rules and regulations, adheres to value systems. Is honest, courteous and possesses leadership qualities. Respects national flag and symbols. Is sensitive to diversity, cares for the underprivileged and respects opposite gender.	A

3 (क)(A) सह-पाठ्यक्रम कार्यकलाप Co-Curricular Activities :

भाग Part-3 सह-पाठ्यक्रम कार्यकलाप Co-Curricular Activities

कार्यकलाप Activity				
Literary and Creative Skills	Actively plans and participates in literary and creative events such as debates, creative writing, declamation etc. at different levels. Excellent literary skills. An avid reader. Expresses original ideas and collaborates with peers.	A	Plans, organizes and actively participates in literary and creative events at various levels. Writes short stories, literary criticism and composes poems. An avid reader and displays high level of interpretation. Is able to inspire others.	A
Scientific Skills	Regularly represents school in various scientific forums, national and international events. Takes keen interest in science related activities. Is investigative, displays excellent experimental and observation skills.	A	Displays scientific temperament in everyday life. Is a keen observer. Plans and participates in scientific activities at different levels. Verifies existing scientific knowledge before accepting it. Is efficient in conducting experiments.	A

3 (ख)(B) स्वास्थ्य एवं शारीरिक शिक्षा Health and Physical Education :

कार्यकलाप Activity				
Sports /Indigenous Sports(Kho-Kho Etc.)	Displays talent in a particular sport and represents school. Is a good sportsman exhibiting discipline, punctuality and team spirit. Displays strength and endurance.	B	Displays talent in an identified sport, has represented school. Possesses endurance, strength, agility and flexibility. Demonstrates a healthy team spirit, sportsmanship and discipline.	B
Gardening / Shramdaan	Demonstrates interest & aptitude for nature & a basic knowledge of types of plants, use of fertilizers. Can work with hands. Enjoys the activity. Brings up new ideas & shows creativity. Volunteers for shramdaan & is able to inspire others.	A	Shows enthusiasm to take up gardening/shramdaan tasks assigned and can work with hands. Has the basic knowledge of types of plants, gardening tools and the time of the year during which they are planted/grown. Volunteers for shramdaan.	A

** उन्नत ग्रेड Upgraded Grade

परिणाम Result : QUALIFIED FOR ADMISSION TO HIGHER CLASSES

PRINCIPAL Siddhartha Medical College B.H. Road, Kannur.

दिल्ली Delhi

दिनांक Dated 26-05-2013

प्रधानाचार्य Principal (विद्यालय की मोहर Stamp of the School)

KENDRIYA VIDYALAYA KANNUR-DIS

परीक्षा नियंत्रक Controller of Examinations

I14IDII I0I3I10 7711815

GOVERNMENT OF KERALA

BOARD OF HIGHER SECONDARY EXAMINATION

THIRUVANANTHAPURAM

No. HSE 2/2015/602012

CERTIFICATE

Register Number: 2397238

This is to certify that Mr /Ms KRISHNAPRIYA K K appeared for the HIGHER SECONDARY EXAMINATION (SCIENCE GROUP) held in JUNE 2015 (IMP) He/She is ..... for higher studies.

The Scores and Grades obtained by the Candidate are shown below: No. of Chances :

SUBJECTS	FIRST YEAR			SECOND YEAR				GRAND TOTAL				Grade Obtained	Grade in Words
	CE	TE	Total	CE	PE	TE	Total	CE	PE	TE	Total		
PART I ENGLISH	XX	XX	XX	XX	--	XX	XX	XX	--	XX	XX	XX	XX
PART II HINDI	XX	XX	XX	XX	--	XX	XX	XX	--	XX	XX	XX	XX
PART III (Optionals) PHYSICS	20	41	61	20	36	41	97	40	36	82	158	B+	B plus
CHEMISTRY	XX	XX	XX	XX	XX	XX	XX	XX	XX	XX	XX	XX	XX
BIOLOGY	XX	XX	XX	XX	XX	XX	XX	XX	XX	XX	XX	XX	XX
MATHEMATICS	XX	XX	XX	XX	--	XX	XX	XX	--	XX	XX	XX	XX

Eligibility for Higher Studies : D+ Grade or above for all subjects. * Scores obtained in the previous examination(s).

attested
RAMACHANDRAN NAIR K
SENIOR LECTURER (P&M)
DIET, KASARAGOD
MAIPADY-671124
24/8/16

PRINCIPAL
Sri Siddhartha Medical College
B.H. Road, Tumkur.

GOVT HIGHER SECONDARY SCHOOL KANHUR DIST

School seal

Signature of the Principal with name seal

AJITHA. P

Date of publication of result 07-07-2015

SECRETARY
Board of Higher Secondary Examination,
Government of Kerala

No. I 17338

ಕರ್ನಾಟಕ ಮಧ್ಯಮಾಧಿಕಾರಿಗಳ ಸಹಕಾರಿಯ ಸಂಘ

BOARD OF SECONDARY EDUCATION, MANIPUR

HIGH SCHOOL LEAVING CERTIFICATE EXAMINATION

Date : 15/05/2014

CERTIFIED





that **KHAIDEM RAJLAKSHMI**

Roll No. **28271**

son/daughter of Shri KHAIDEM NABACHANDRA SINGH (father)

and Shrimati KH (O) MINA DEVI (mother)

born on 04/Feb/1999 duly passed the High School Leaving Certificate Examination of the Board held in **2014** **From** CATHOLIC SCHOOL, CANCHIPUR and was placed in **1st** division and secured the following marks

Subjects		Pass Marks	Full Marks	Secured Marks
1. e				
	EXTERNAL MARK	20	80	51
	INTERNAL MARK	8	20	20
	TOTAL:	33	100	71
2. ENGLISH				
	EXTERNAL MARK	20	80	64
	INTERNAL MARK	8	20	20
	TOTAL:	33	100	84
3. MATHEMATICS				
	EXTERNAL MARK	20	80	68
	INTERNAL MARK	8	20	20
	TOTAL:	33	100	88
4. SCIENCE				
	EXTERNAL MARK	20	80	53
	INTERNAL MARK	8	20	20
	TOTAL:	33	100	73
5. SOCIAL SCIENCE				
	EXTERNAL MARK	20	80	60
	INTERNAL MARK	8	20	20
	TOTAL:	33	100	80
Total Without Additional Subject :				396
6. PHYSICAL EDUCATION		33	100	83
7. WORK EXPERIENCE		33	100	84

NOTARY N. MAHESHA Bangalore Urban and Rural Area Reg. No. 12396 Exp. 31-2022 GOVT. OF INDIA

ATTESTED TRUE COPY

N. MAHESHA, B.Com.,LL.B.,
ADVOCATE & NOTARY
No. 12/13, Scholars Enclave,
Kamath Layout, Chennanayakanapalya,
Thirukapidarakalli, Bangalore-560 073.

PRINCIPAL Sri Siddhartha Medical College B.H. Road, Tumkur.

Controller of Examinations Compared by Secretary

No. 0015188

Date : 12th May, 2016

মণিপুর উচ্চ তর মাধ্যমিক শিক্ষা পরিষদ, ইম্ফল

COUNCIL OF HIGHER SECONDARY EDUCATION, MANIPUR

STATEMENT OF SUBJECTWISE PERFORMANCE CUM CERTIFICATE OF SCHOOL-BASED ASSESSMENT

HIGHER SECONDARY EXAMINATION, 2016

This is to certify that

Mr./Ms./Mrs. KHAIDEM RAJLAKSHMI

S/O, D/O (Mother) KH (O) MINA DEVI *and*

(Father) KHAIDEM NABACHANDRA SINGH *bearing Roll No.* 11018

of (Institution) HERBERT SCHOOL,CHANGANGEI, AIRPORT ROAD, IMPHAL

(Group/Stream) Science *has performed as follows :*

PART 1 : SCHOLASTIC AREA (ACADEMIC PERFORMANCE)

Subject	Marks Obtained			Total in words	Grade	Grade Point (GP)
	Theory (T)	Practical(P)	Total			
ENGLISH	79		79	SEVENTY NINE	B1	8
ALTERNATIVE ENGLISH	83		83	EIGHTY THREE	A2	9
PHYSICS	47	30	77	SEVENTY SEVEN	B1	8
CHEMISTRY	38	30	68	SIXTY EIGHT	B2	7
BIOLOGY	54	30	84	EIGHTY FOUR	A2	9
MATHEMATICS	47		47	FORTY SEVEN	C2	5

PART 2 : CO-SCHOLASTIC AREA

2A. Personal and Social Qualities including interest/hobbies :

I. PERSONAL & SOCIAL QUALITIES

PERSONAL & SOCIAL QUALITIES	DESCRIPTIVE INDICATORS	GRADE
DISCIPLINE, ATTITUDE TOWARDS – OPPOSITE SEX, PUBLIC PROPERTIES AND MANUAL WORK, TRUSTWORTHINESS, COOPERATION, LEADERSHIP QUALITY, EMOTIONAL STABILITY AND DILIGENCE, ETC.	is disciplined, shows respect to all specially the members of the opposite sex, has positive attitude, is trustworthy and cooperative, has leadership quality with a sense of responsibility, is resourceful, has self-control and is hardworking.	A+

II. INTEREST / HOBBIES

INTEREST / HOBBIES	DESCRIPTIVE INDICATORS	GRADE
MUSIC & DANCE, READING, GARDENING, DOLL MAKING AND PHILATELY, ETC.	Actively pursues an identified hobby.	A

2B. Games & Sports :

I. GAMES & SPORTS

GAMES & SPORTS	DESCRIPTIVE INDICATORS	GRADE
FOOTBALL, HOCKEY, CRICKET, VOLLEYBALL, KABADDI, KHO-KHO, HANDBALL, BADMINTON, TABLE TENNIS, SEPAKTAKRAW, MARTIAL ARTS, ETC. CARROM, CHESS, INDIGENOUS GAMES, ATHLETICS, SWIMMING, CYCLING, GYMNASTICS, ETC.	Shows talent in an identified sport, displays sportsmanship and takes interest.	A

II. PHYSICAL FITNESS ACTIVITIES

ACTIVITIES	DESCRIPTIVE INDICATORS	GRADE
NCC/NSS, SCOUTING & GUIDING, YOGA, DRILL, FIRST AID, HEALTH/ WELLNESS CLUB, ADVENTURE ACTIVITIES	has readiness to serve people, discharges task effectively, shows team spirit and shows respect to others	A

2C. Literary & Scientific Activities :

ACTIVITIES	DESCRIPTIVE INDICATORS	GRADE
LITERARY AND CREATIVE WRITING, DEBATE, ELOCUTION, RECITATION, SLOGAN WRITING, SCIENTIFIC SKILLS (PREPARATION OF MODELS / CHARTS), AESTHETIC AND PERFORMING ART CLUBS (SCIENCE CLUB, EXHIBITION/QUIZ / OLYMPIAD / MATHS CLUB, ECO CLUB, ETC.)	Participates actively in the identified activity, able to appreciate other activities, shows team spirit and shows familiarity in the activity	A

Result : QUAL

COMPARED BY : SIGNATURE OF PRINCIPAL (WITH SEAL) CONTROLLER OF EXAMINATIONS SECRETARY

Note : Abbreviation used :

* QUAL Qualified; NE-Not Eligible, EIE-Eligible for Improvement Examination; NEIE-Not Eligible for Improvement Examination; RW-Result Withheld.

* AB-Absent in the subject; EX-Exempted; FP-Failed in Practical; and FT-Failed in Theory.

NOTARY N. MAHESHA B.Com., LL.B ADVOCATE & NOTARY No. 12/13, Subhalaya Enclave, Kamath Layout, Chennanayakana Palya, Chikkabidarakalli, Bangalore - 560 073

ATTESTED TRUE COPY

Principal Herbert School Changangei

PRINCIPAL Sri Siddhartha Medical College B.H. Road, Tumkur.

COUNCIL FOR THE INDIAN SCHOOL CERTIFICATE EXAMINATIONS, NEW DELHI

No. TG 30022095

1153315/024

022096

PASS CERTIFICATE

No divisions are awarded

This is to certify that LALITHA VOJJALA

of THE FUTURE KID'S SCHOOL,HYDERABAD

UNIQUE ID 5880203

Daughter of

Smt SANTHOSHA ROOPA VOJJALA

Shri VENKATRAMANA VOJJALA

was awarded an

INDIAN CERTIFICATE OF SECONDARY EDUCATION (CLASS - X)

The candidate attained at least grade 7 in SIX subjects of the External Examination and at least grade D in the subject of Internal Assessment as given below:

SUBJECTS	GRADE
External Examination	
ENGLISH	2 TWO
TELUGU	4 FOUR
HISTORY, CIVICS & GEOGRAPHY	2 TWO
MATHEMATICS	3 THREE
SCIENCE	2 TWO
ECONOMIC APPLICATIONS	3 THREE
Internal Assessment	
SUPW & COMMUNITY SERVICE	A

Date of birth as certified by the Head of the School at the time of registration *(in words)* Thirtieth October Nineteen Hundred Ninety Nine *(in figures)* 30.10.1999

EXAMINATION OF MARCH 2015

Date of Issue - 18.05.2015

Chief Executive & Secretary

PRINCIPAL
Sri Siddhartha Medical College
B.H. Road, Tumkur.

Chairman
Council for the Indian School Certificate Examinations

(See Overleaf)

TELANGANA STATE BOARD OF INTERMEDIATE EDUCATION : HYDERABAD

Intermediate Public Examination, Second Year

Memorandum of Marks



(1615145672 / 0616)

TS-B 697178

REGD NUMBER : 1758217144
NAME : LALITHA VOJJALA
FATHER'S NAME : VENKATRAMANA VOJJALA
MOTHER'S NAME : SANTHOSHA ROOPA VOJJALA
MONTH & YEAR : MARCH - 2017 (REG) SERIAL No. : CAT : 1 COM : 10
DIST / COLLEGE : 58 /58293 MEDIUM : ENGLISH PH CODE :

YEAR	SUBJECT	PART -I	PART -II	PART -III			
		ENGLISH	FRENCH	BOTANY	ZOOLOGY	PHYSICS	CHEMISTRY
1st YEAR	MAX MARKS	100	100	060	060	060	060
	MARKS SECURED	94* P	94* P	60* P	60* P	55* P	52 * P
2nd YEAR	MAX MARKS	100	100	060	060	060	060
	MARKS SECURED	87 P	98 P	48 P	58 P	56 P	46 P
PRACTICALS	MAX MARKS			030	030	030	030
	MARKS SECURED			30 P	30 P	30 P	30 P

GRAND TOTAL : 928 GRAND TOTAL :(In words) *NINE**TWO***EIGHT*

NOTE A GRADE >=75%
B GRADE >=60% and <75%
C GRADE >=50% and <60%
D GRADE >=35% and <50%

RESULT A GRADE DATE 16-04-2017

Env.Edn.Exam: QUALIFIED
Eth.Edn.Exam: QUALIFIED
(Eligibility Rules overleaf)

SIGNATURE OF THE PRINCIPAL

CONTROLLER OF EXAMINATIONS

Urbane Junior College
Kavuri Hills, Madhapur, Hyd-81

9169

PRINCIPAL
Sri Siddhartha Medical College
B.H. Road, Tumkur.

क्रम संख्या /
S.No. SSCE/ 2016/

0342727

ALL INDIA

केन्द्रीय माध्यमिक शिक्षा बोर्ड
CENTRAL BOARD OF SECONDARY EDUCATION
अंक विवरणिका MARKS STATEMENT
सीनियर स्कूल सर्टिफिकेट परीक्षा, 2016
SENIOR SCHOOL CERTIFICATE EXAMINATION, 2016

नाम Name KARTIK SHARMA अनुक्रमांक Roll No. 2631939

माता/पिता/संरक्षक का नाम ANISHA SHARMA / RAHUL SHARMA
Mother's/Father's/Guardian's Name

विद्यालय School 20152 AMITY INTL. SCHOOL SEC 46 GURGAON HRY

विषय कोड SUB. CODE	विषय SUBJECT	प्राप्तांक MARKS OBTAINED				स्थितीय ग्रेड POSITIONAL GRADE
		लि. TH.	प्रै. PR.	योग TOTAL	योग शब्दों में TOTAL IN WORDS	
301	ENGLISH CORE	086	XXX	086	EIGHTY SIX	A2
042	PHYSICS	043	029	072	SEVENTY TWO	B2
043	CHEMISTRY	050	030	080	EIGHTY	B1
044	BIOLOGY	059	030	089	EIGHTY NINE	B1
048	PHYSICAL EDUCATION	042	029	071	SEVENTY ONE	B2
500	WORK EXPERIENCE					A2
502	PHY & HEALTH EDUCA					A1
503	GENERAL STUDIES					A1

संक्षिप्तियों का अर्थ : Abbreviations
AB : विषय में अनुपस्थित Absent in the Subject
EX : छूट-प्राप्त Exempted
FP : प्रयोगात्मक में असफल Fail in Practical
FT : लिखित में असफल.Fail in Theory

परिणाम Result PASS

दिल्ली Delhi
दिनांक Dated 21/05/2016

परीक्षा नियंत्रक
Controller of Examinations

PRINCIPAL
Sri Siddhartha Medical College
B.H. Road, Tumkur.

Statement of Results

INTERNATIONAL GENERAL CERTIFICATE OF SECONDARY EDUCATION
GENERAL CERTIFICATE OF EDUCATION ORDINARY LEVEL

Candidate Name	Date of Birth	Centre / Cand. No.
KARTIK SHARMA	**14/01/1998**	**IN442/1166**
Centre Name	Series	To be quoted on all correspondence
BILLABONG HIGH INTERNATIONAL SCHOOL	**November 2013**	

IGCSE

Syllabus	Syllabus Title	Result	Percentage Uniform Mark
0417	Information and Communication Technology	E(e)	48 %
0500	First Language English	B(b)	72 %
0580	Mathematics	C(c)	62 %
0610	Biology	B(b)	74 %
0620	Chemistry	B(b)	76 %
0625	Physics	C(c)	64 %

Explanatory Notes

This statement of results is not a certificate. Cambridge International Examinations reserves the right to amend the information on this statement. Results will be confirmed by the issue of certificates.

International General Certificate of Secondary Education (IGCSE) results are reported on an 8-point scale of grades: A*(a*), A(a), B(b), C(c), D(d), E(e), F(f) or G(g), grade A*(a*) being the highest and grade G(g) the lowest. UNGRADED indicates a standard below that required for grade G(g).

General Certificate of Education Ordinary Level (GCE O Level) results are reported on a 6-point scale of grades: A*(a*), A(a), B(b), C(c), D(d) or E(e), grade A*(a*) being the highest and grade E(e) the lowest. UNGRADED indicates a standard below that required for grade E(e).

NO RESULT indicates that a result cannot be issued because of absence for the whole or part of the examination in the syllabus or because of a decision not to issue a result for some other reason.
PENDING indicates that a result cannot be issued at present but will follow in due course.
TO BE ISSUED indicates that the results will be awarded in the next series.

In some IGCSE syllabuses Oral/Aural (Speaking & Listening) communication is reported separately on a 5-point numerical scale, grade 1(ONE) being the highest and grade 5(FIVE) the lowest. Candidates who fail to reach the minimum standard for grade 5(FIVE) will not receive an Oral/Aural (Speaking & Listening) communication endorsement. The endorsement grade for Oral/Aural (Speaking & Listening) communication will be reported on IGCSE certificates provided the overall IGCSE syllabus result is grade G(g) or higher.
For English as a Second Language 0510 and 0526 the Oral/Aural is compulsory and is reported separately. For English as a Second Language 0511 the Oral/Aural is compulsory but is not reported separately.
For First Language syllabuses and Afrikaans as a Second Language, Speaking & Listening is optional and is reported separately. For First Language English 0522 the Speaking & Listening is compulsory but is not reported separately.

The Percentage Uniform Mark for IGCSE and GCE O Level is provided in addition to the grade for a syllabus. The Percentage Uniform Mark is not the total mark achieved for the syllabus. It is a common scale for all syllabuses to show whether the candidate's performance is close to the top, bottom or middle of the grade. A Percentage Uniform Mark is not provided where the candidate's result is Ungraded, No Result, Pending or To Be Issued.

Only grades A*(a*) to G(g) achieved in IGCSE syllabuses will be reported on certificates.

Only grades A*(a*) to E(e) achieved in GCE O Level syllabuses will be reported on certificates.

PRINCIPAL
Sri Siddhartha Medical College
B.H. Road, Tumkur.

CAMBRIDGE
International Examinations

The Jammu & Kashmir State Board of School Education

GRADE CARD

Session : Annual Regular - 2014

Name	MEHREEN MAJID	Roll No.	1146248
Mother's Name	FAREEDA MAJID	Regn. No.	N13401670050
Father's Name	ABDUL MAJID MIRAB	D.O.B	25/10/1999
School Code			

SUBJECTS			GRADE	GRADE POINT (GP)	
ENGLISH			A2	09	
MATHEMATICS			A1	10	
URDU XXXXX I			A1	10	
SCIENCE	THEORY	PRACTICAL			
	A1	A1	A1	10	
SOCIAL SCIENCE			A1	10	
ADDITIONAL/OPTIONAL					
CUMULATIVE AVERAGE GRADE POINT (CAGP)			**A1**	**9.80**	**Marks : 468/500**

Note: i- A candidate has to pass both theory& Practical in Science Subject separately.
ii- Students having E1 or E2 grade in more than one subject are not eligible to seek admission in next higher class.

Result : Qualified

ERRORS & OMISSIONS EXCEPTED ANY QUERY OR CLARIFICATION MAY BE SOUGHT FROM THE BOSE BUT WITHIN SIX MONTHS ONLY AFTER THE DATE OF DECLARATION OF THIS RESULT

Kashmir : 19, May - 2015

SECRETARY

The Jammu & Kashmir State Board of School Education

Certificate of Eligibility-Cum-Improvement

Session : Annual Regular - 2014 (Class 10th)

Examination: Annual Regular - 2014 **Roll No:** 1146248

Name:	MEHREEN MAJID
Mother's Name:	FAREEDA MAJID
Father's Name:	ABDUL MAJID MIRAB
D.O.B	25/10/1999
Subjects:	
PREV. Record:	2014 KMAR-1146248
Grade/Result	A1 / Qualified
Registration No.	N13401670050

This certificate must be attached with Admission form for the next Examination

Fees **Draft No.**

PRINCIPAL
Siddhartha Medical College
B.H. Road, Tumkur.

Sri Siddhartha

The Jammu & Kashmir State Board of School Education

Higher Secondary Part Two Examination

Annual 2016

ROLL NO. **1153222**



NAME **MEHREEN MAJID**

FATHER ABDUL MAJID MIRAB

MOTHER FAREEDA MAJID

FACULTY SCIENCE REG. NO. N13401670050

SUBJECTS	THEORY		PRACTICAL				TOTAL		AWARD
	MARKS OBTAINED	MIN MARKS	INTR	EXTR	TOTAL	MIN	MARKS OBTAINED	MAX MARKS	
General English	92	33					92	100	
Physics	61	25	10	20	30	11	91	100	
Chemistry	55	25	10	20	30	11	85	100	
Biology	67	25	10	20	30	11	97	100	
Environmental Science	61	25	10	20	30	11	91	100	
	Distinction						456	500	

KTR : 22 Jan 17

SECRETARY

ERRORS & OMMISSION EXCEPTED . ANY QUERY OR CLARIFICATION MAY BE SOUGHT FROM THE BOARD BUT WITHIN SIX MONTHS OF THE DATE OF DECLARATION OF THIS RESULT

FAILED - F

PREVIOUSLY PASSED - P

STATUTORY CONCESSION - S

The Jammu & Kashmir State Board of School Education

CERTIFICATE OF ELIGIBILITY

EXAM SESSION ROLL NO.

NAME MEHREEN MAJID

FATHER ABDUL MAJID MIRAB

MOTHER FAREEDA MAJID

SUBJECTS <GE> <PH> <CH> <BI> <ES>

RESULT Distinction

PREV. RECORD 16AKTR 1153222 REG. NO. N13401670050

PRINCIPAL
Sri Siddhartha Medical College
B.H. Road, Tumkur.



STATE BOARD OF SCHOOL EXAMINATIONS,TAMILNADU

அரசுத் தேர்வுகள் துறை, சென்னை - 600 006.

DEPARTMENT OF GOVERNMENT EXAMINATIONS , CHENNAI - 600 006.

தற்காலிகச் சான்றிதழ்

PROVISIONAL CERTIFICATE

மேல்நிலைப் பள்ளிக் கல்வி பொதுத்தேர்வு

HIGHER SECONDARY EXAMINATION

தமிழ்நாடு அரசின் அதிகாரத்திற்கு உட்பட்டு வழங்கப்படுகிறது

ISSUED UNDER THE AUTHORITY OF THE GOVERNMENT OF TAMILNADU

தேர்வரின் பெயர் / Name of the Candidate	பருவம் / SESSION
லக்ஷனா இ	மார்ச் 2017
LAKSHANA E	MAR 2017

மேல்நிலைப் பள்ளிக் கல்விப் பொதுத் தேர்வெழுதிய மேற்காண் தேர்வர் கீழ்காணும் மதிப்பெண்களைப் பெற்றுள்ளார் என்று சான்றளிக்கப்படுகிறது.

Certified that the above mentioned candidate appeared for the Higher Secondary Public Examination and obtained the following marks.

பாடம் SUBJECT	கருத்தியல் THEORY (150)	செய்முறை PRACTICAL (50)	பெற்ற மதிப்பெண்கள் 200க்கு MARKS OBTAINED FOR 200	PASS/ FAIL
TAMIL			186 ONE EIGHT SIX	P
ENGLISH			184 ONE EIGHT FOUR	P
PHYSICS	135	050	185 ONE EIGHT FIVE	P
CHEMISTRY	144	050	194 ONE NINE FOUR	P
BIOLOGY	140	050	190 ONE NINE ZERO	P
MATHEMATICS			192 ONE NINE TWO	P
TOTAL MARKS	1131 ONE ONE THREE ONE			
தேர்வெண் / ROLL NO. 191673	அ.ம.ப.குறியீட்டு எண் & நாள் / T.M.R. CODE & DATE G263712 & 12.05.2017			
பிறந்ததேதி / DATE OF BIRTH 28/06/2000	நிரந்தர பதிவெண் / PERMANENT REGISTER NO 1710181673		பயிற்று மொழி / MEDIUM OF INSTRUCTION ENGLISH	
பாடத்தொகுப்பு எண் / GROUP CODE 103(GENERAL)				
பள்ளியின் பெயர் / NAME OF THE SCHOOL எஸ்.பி.ஓ.ஏ.பதின்ம மேனிலைப்பள்ளி மேலகுயில்குடி ரோடு, நாகமலைபுது SBOA MATRIC HR SEC SCHOOL NAGAMALAI MADURAI DISTRICT				

குறிப்பு : இச்சான்றிதழ் கணினியின் மூலம் தயார் செய்யப்பட்டுள்ளது. உயர்கல்வி பயில விண்ணப்பிப்பதற்காக வழங்கப்படுகிறது. தேர்வு முடிவு வெளியான நாளிலிருந்து 90 நாட்கள் மட்டுமே செல்லத்தக்கதாகும். இச்சான்றிதழின் உண்மைத்தன்மையை http://dge.tn.nic.in இணையதளத்தில் அறிந்து கொள்ளலாம்.

NOTE : This is Computer generated Provisional certificate. This Certificate may be used to apply for Higher Education Courses and valid for 90 Days from the date of result. The Certificate may be verified in the **http://dge.tn.nic.in** website.

E. Lakshana

தேர்வரின் ஒப்பம்
CANDIDATE SIGNATURE

உறுப்பினர் செயலர் / MEMBER SECRETARY
மாநில பள்ளித் தேர்வுகள் குழுமம் (மேல்நிலை) தமிழ்நாடு
STATE BOARD OF SCHOOL EXAMINATIONS (HR.SEC) TAMILNADU

PRINCIPAL
Siddha Medical College
Trichy Road, Tumkur.

E. Lakshana

சான்றிதழ் வ.எண்
Certificate Sl. No. SEC 4828569



அரசுத் தேர்வுகள் துறை, சென்னை – 600006
DEPARTMENT OF GOVERNMENT EXAMINATIONS, CHENNAI - 600006

இடைநிலைப் பள்ளி இறுதி வகுப்புச் சான்றிதழ்

SECONDARY SCHOOL LEAVING CERTIFICATE

புதிய பாடத்திட்டம் / NEW SYLLABUS

பத்தாம் வகுப்பு / X STANDARD

தமிழ்நாடு அரசின் அதிகாரத்திற்கு உட்பட்டு வழங்கப்படுகிறது
ISSUED UNDER THE AUTHORITY OF THE GOVERNMENT OF TAMILNADU

தேர்வர் **LAKSHANA E** **MAR 2015** இல் இடைநிலைப் பள்ளி இறுதி வகுப்புச் சான்றிதழ் பொதுத் தேர்வெழுதிக் கீழ்க்காணும் மதிப்பெண்களைப் பெற்றுள்ளார் என்று சான்றளிக்கப்படுகிறது.

Certified that the above mentioned candidate appeared for the Secondary School Leaving Certificate Public Examination and obtained the following marks :

பாடம் SUBJECT		பெரும அளவு மதிப்பெண்கள் MAX.MARKS	பெற்ற மதிப்பெண்கள் MARKS OBTAINED
தமிழ் TAMIL		100	095 ZERO NINE FIVE (P)
ஆங்கிலம் ENGLISH		100	095 ZERO NINE FIVE (P)
கணிதம் MATHEMATICS		100	097 ZERO NINE SEVEN (P)
அறிவியல்* SCIENCE* கருத்தியல் THEORY	075	100	100 ONE ZERO ZERO (P)
செய்முறை PRACTICAL	025		
சமூக அறிவியல் SOCIAL SCIENCE		100	100 ONE ZERO ZERO (P)
மொத்தம் TOTAL		500	487 FOUR EIGHT SEVEN (PASS)

பிறந்த தேதி / DATE OF BIRTH	பதிவெண்/REGISTER NO.	ம.அ.ப.குறியீட்டெண் & நாள் / TMR CODE NO.& DATE
28.06.00	2132018	C1227252 21.05.2015

பயிற்று மொழி / MEDIUM OF INSTRUCTION
ENGLISH

(2032 \ MDI468) பள்ளியின் பெயர்/NAME OF THE SCHOOL

SBOA MATRIC HR SEC SCHOOL NAGAMALAI MADURAI DISTRICT

PRINCIPAL
Sri Siddhartha Medical College
B.H. Road, Tumkur

E. Lakshana
தேர்வரின் ஒப்பம்
CANDIDATE'S SIGNATURE

செயலாளர்
மாநிலப் பள்ளித் தேர்வுகள் குழுமம் (இடைநிலை), தமிழ்நாடு
SECRETARY
STATE BOARD OF SCHOOL EXAMINATIONS(SEC), TAMILNADU

50030/00102

केन्द्रीय माध्यमिक शिक्षा बोर्ड
CENTRAL BOARD OF SECONDARY EDUCATION
अंक विवरणिका MARKS STATEMENT
सीनियर स्कूल सर्टिफिकेट परीक्षा, 2016
SENIOR SCHOOL CERTIFICATE EXAMINATION, 2016

0999511

ALL INDIA

Name LIPSA KUMAR

अनुक्रमांक Roll No. 7634008

माता/पिता/संरक्षक का नाम
Mother's/Father's/Guardian's Name SITA KUMARI
SURENDRA KUMAR

School No. 50030 RADIANT INTERNATIONAL SCHOOL KHAGAUL RD PATNA BR

विषय कोड SUB. CODE	विषय SUBJECT	प्राप्तांक MARKS OBTAINED				विशेष ग्रेड POSITIONAL GRADE
		सै. TH.	प्रै. PR.	योग TOTAL	योग शब्दों में TOTAL IN WORDS	
301	ENGLISH CORE	081	XXX	081	EIGHTY ONE	B1
042	PHYSICS	026	030	056	FIFTY SIX	D1
043	CHEMISTRY	029	029	058	FIFTY EIGHT	D1
044	BIOLOGY	059	030	089	EIGHTY NINE	B1
048	PHYSICAL EDUCATION	044	029	073	SEVENTY THREE	B2
500	WORK EXPERIENCE					A1
502	PHY & HEALTH EDUCA					A1
503	GENERAL STUDIES					A1

संक्षिप्तियों का अर्थ : Abbreviations
AB : विषय में अनुपस्थित Absent in the Subject
EX : छूट-प्राप्त Exempted
FP : प्रयोगात्मक में असफल Fail in Practical
FT : लिखित में असफल Fail in Theory

परिणाम Result PASS

दिल्ली Delhi
दिनांक Dated 21-05-2016

परीक्षा नियंत्रक
Controller of Examinations

PRINCIPAL
Sri Siddhartha Medical College
B.H. Road, Tumkur.

केन्द्रीय माध्यमिक शिक्षा बोर्ड, दिल्ली
Central Board of Secondary Education, Delhi

माध्यमिक विद्यालय परीक्षा (सत्र : 2012-14)
SECONDARY SCHOOL EXAMINATION (SESSION : 201[illegible])

1106214

पंजीकरण सं. / Registration No. P114/50030/0182



LIPSA KUMAR

सह शिक्षोदन प्रमाण पत्र Grade Sheet cum Certificate of Performance

LIPSA KUMAR अनुक्रमांक Roll No. : 7165134

SITA KUMARI / SURENDRA KUMAR
18/05/1999 18TH MAY NINETEEN HUNDRED NINETY NINE
50030-RADIANT INTERNATIONAL SCHOOL KHAGAUL RD PATNA BR

भाग Part-1 शैक्षिक क्षेत्र Scholastic Areas

	कक्षा Class IX				कक्षा Class X			
	Formative (FA+SA) Grade Point(GP)				Grade FA	Grade SA	Grade	
001 ENGLISH COMM.	A2	A1	A2	09	A1	A2	A1	10
085 HINDI COURSE-B	B1	A2	A2	09	A1	A1	A1	10
041 MATHEMATICS	A2	C1	B1**	08	A2	B2	A2**	09
086 SCIENCE	A2	B2	B1	08	A2	B1	A2**	09
087 SOCIAL SCIENCE	A2	B1	A2**	09	A2	A2	A2	09
165 FOUNDATION OF I T	B1	A2	A2	09	A2	A2	A2	09

As per Scheme of Studies CGPA is the average of Grade Points obtained in all the subjects excluding additional & optional. However, for candidates who have offered one compulsory subject under NVEQF, only the CGPA in the 5 of 6 subjects will be reported.
An indicative equivalence of Grade Point and Percentage is given below:
- Subject wise equivalent percentage of marks = Subject Grade Point x 10
- Overall indicative percentage of marks = CGPA x 10

Cumulative Grade Point Average (CGPA) : 9.4

Grade in Assessment of Speaking and Listening Skills (ASL) : A1

भाग Part-2 : सह-शैक्षिक कार्य क्षेत्र Co-Scholastic Areas

कक्षा Class IX		कक्षा Class X	
वर्णनात्मक उल्लेख Descriptive Indicators	ग्रेड Grade	वर्णनात्मक उल्लेख Descriptive Indicators	ग्रेड Grade
Easily identifies personal strengths and weaknesses and uses them to arrive at meaningful decisions, raises questions ,capable of independent thinking, has exceptional problem- solving and decision- making skills.	A	Identifies personal strengths and weaknesses, evaluates information and chooses appropriate alternatives, arrives at innovative and constructive solutions to problems.	A
Empathetic, Displays sensitivity towards differently-abled students, possesses good interpersonal skills and appreciates other opinions, accepts feedback from teachers, elders and peers for self-improvement, and an excellent team worker.	A	Empathetic, with very good interpersonal and communicative skills, an active listener, observes school rules, accepts feedback and criticism with positivity, often demonstrates leadership skills and is an inspiring team worker.	A
Self-confident, optimistic, manages personal challenges and adverse situations with effectively and constructively , handles stress well, expresses and emotions appropriately and readily takes help when needed.	A	Identifies the causes of stress and manages adverse situations effectively . Expresses emotions appropriately.	A
Innovative , with excellent grasp of any assignment, very punctual in the completion of any assigned task, self-motivated, empathetic, inspires others and an excellent team worker .	A	Innovative, with excellent grasp of any assignment and is very punctual in the completion of set task, self-motivated, empathetic, inspired others and an excellent team worker. Shows readiness to shoulder responsibility.	A
Visual and Performing Arts :			
Participates actively in artistic activities at different levels, enthusiastically plans and conducts creative events, very observant, displays an aesthetic, innovative approach to the appreciation and understanding of different art forms.	A	Participates actively in artistic activities at different levels, enthusiastically plans and conducts creative events, very observant, displays an aesthetic, innovative approach to the appreciation and understanding of different art forms .	A
Work Education :			
वर्णनात्मक उल्लेख Descriptive Indicators	ग्रेड Grade	वर्णनात्मक उल्लेख Descriptive Indicators	ग्रेड Grade
Very courteous to teachers and elders, adheres to school rules, sincere and helpful towards teachers, has a positive attitude to learning, communicates easily with and confides in teachers, accepts feedback and criticism with positivity.	A	Very courteous to teachers and elders, has a positive attitude towards learning and adheres to school and class norms, communicates effectively with teachers and takes feedback and criticism with positivity.	A
Expresses ideas and opinions with clarity , is sensitive and supportive towards peers and differently- abled schoolmates, receptive to new ideas and suggestions ,inspires others and manages diversity well.	A	Sensitive and supportive towards peers and differently-abled schoolmates, expresses ideas and opinions with clarity in a group, receptive to new opinions and suggestions, displays sensitivity to differences .	A
Enthusiastic, shoulders responsibility readily and is a keen participant in various school programmes, possesses leadership qualities, inspires others, concerned about the environment. Participates in related events and respects school property.	A	Punctual and takes part in school programmes regularly, possesses leadership qualities and displays team spirit ,motivates and inspires others to participate. Respects school property and takes pride in the school's achievements.	A
Understands values, systems, abides by rules and regulations, ethical and always courteous towards peers and elders, respects the national flag and symbols ,sensitive to diversity and shows empathy towards the disadvantaged.	A	Abides by rules and understands value systems, honest, courteous towards peers and elders , and has leadership qualities, respects the national flag and symbols, sensitive to diversity, is empathetic towards the disadvantaged.	A

भाग Part - 3 सह पाठ्यक्रम कार्यकलाप Co-Curricular Activities

Work Experience and Pre-Vocational Education :			
Represents the school in various scientific forums at national and international events, shows keen interest in scientific activities, investigative, has excellent laboratory and observation skills.	A	Displays scientific temperament in everyday life, very observant, plans and participates in scientific activities at different levels, displays precision and observation during laboratory work.	A
Actively and enthusiastically participates in computer technology related inter- and intra-mural activities at various levels, handles IT equipment efficiently , innovative and practical in approach, very observant.	A	Actively takes initiative to organize & participate in computer technology related activities at the inter- & intra-mural events,very observant & a good decision maker,has an innovative & practical approach,efficient & confident in handling IT equipment.	A
Health and Physical Education :			
Good in an identified sport and represents the school at various levels, has excellent hand-eye co-ordination , exhibits agility, endurance and flexibility, demonstrates sporting skills, team spirit and determination to excel.	A	Well trained in first aid procedures, demonstrates aptitude and tenacity during difficult situations. Can handle emergencies, shows commitment to health and safety.	A
Demonstrates interest and knowledge of types of plants and use of fertilizers, ready to work with hands, brings in new ideas and shows creativity. Volunteers for shramdaan and is able to inspire others.	A	Shows enthusiasm for gardening/shramdaan tasks assigned and ready to work with hands. Has basic knowledge of types of plants, gardening tools and the time of the year during which they are to be planted/grown. Volunteers for shramdaan.	A

परिणाम Result : QUALIFIED FOR ADMISSION TO HIGHER CLASSES

20-05-2014

RADIANT INTERNATIONAL SCHOOL PATNA

प्रधानाचार्य Principal
विद्यालय की मोहर Stamp of the School

परीक्षा नियंत्रक
Controller of Examinations

PRINCIPAL
Sri Siddhartha Medical College
B.H. Road, Tumkur.

Board of Secondary Education

ANDHRA PRADESH, INDIA

NN 0236835



SECONDARY SCHOOL CERTIFICATE

REGULAR PC/15/14167/0286737/8

CERTIFIED THAT **MEDA RENUKASRI**

FATHER NAME : **MEDA JAYA KUMAR**

MOTHER NAME : **MEDA KALPANA**

bearing Roll No. **1415101020**

belonging to **OXFORD (EM) HS GUNTUR, GUNTUR Dist.**

has appeared and PASSED SSC EXAMINATION held in MARCH 2014 with GPA **8.3**

and **ENGLISH** as medium of instruction.

DATE OF BIRTH	06/06/1998	ZERO SIX	JUNE	ONE NINE NINE EIGHT

THE CANDIDATE SECURED THE FOLLOWING GRADES AND GRADE POINTS

SUBJECT	GRADES	GRADE POINTS	
		In Figures	In Words
FIRST LANGUAGE : (TELUGU/SANSKRIT)	A1	10	ONE ZERO
THIRD LANGUAGE : ENGLISH	B2	07	ZERO SEVEN
MATHEMATICS :	B1	08	ZERO EIGHT
GENERAL SCIENCE :	A2	09	ZERO NINE
SOCIAL STUDIES :	B1	08	ZERO EIGHT
SECOND LANGUAGE : (HINDI)	B1	08	ZERO EIGHT
GRADE POINTS TOTAL : 50		50	FIVE ZERO

Life Skills Education : GRADE SECURED : B

Marks of Identification 1. A MOLE ON LEFT CHEEK
2. A MOLE NEAR THE LEFT ELBOW

Head of Institution with School Stamp

Date of issue : 15th May, 2014

HEAD MISTRESS
OXFORD E.M. HIGH SCHOOL
Brundavan Gardens, GUNTUR

PRINCIPAL
Siddhartha Medical College
B.H. Road, Tumkur.

SECRETARY
BOARD OF SECONDARY EDUCATION
A.P. HYDERABAD

2014

Board of Intermediate Education
ANDHRA PRADESH, INDIA

Sl.No. P139545

05/05137/P139545



Aadhaar No:
689990073801

INTERMEDIATE
PASS CERTIFICATE CUM MEMORANDUM OF MARKS

This is to certify that MEDA RENUKASRI
Father Name : MEDA JAYA KUMAR
Mother Name : MEDA KALPANA bearing
Registered No. 1605249628 has appeared at the Intermediate Public
Examination held in MARCH-2016 and passed in A GRADE
with ENGLISH as the medium of instruction.
The subjects in which SHE was examined and the marks awarded are as follows :

	Subject	I Year Maximum Marks	I Year Marks Secured	II Year Maximum Marks	II Year Marks Secured
Part - 1 :	ENGLISH	100	084	100	084
Part - 2 :	SANSKRIT	100	081	100	076
Part - 3 : Optional Subjects	BOTANY	060	044	060	041
	ZOOLOGY	060	044	060	039
	PHYSICS	060	053	060	039
	CHEMISTRY	060	037	060	048
	BOTANY PRACTICAL			030	030
	ZOOLOGY PRACTICAL			030	029
	PHYSICS PRACTICAL			030	029
	CHEMISTRY PRACTICAL			030	030
	ENVIRONMENTAL EDUCATION	Q	U A L	I F I	E D
	ETHICS AND HUMAN VALUES	Q	U A L	I F I	E D

Total Marks In Figures	88
In words	*SEVEN**EIGHT***EIGHT*
Date	19-04-2016

PRINCIPAL
Sri Chaitanya Junior College
RS No. [illegible]
PUNADIPADU (P.O) Kankipadu Mandal
Krishna District - 521 151

Signature of the Principal and College Seal

PRINCIPAL
Sri Siddhartha Medical College
B.H. Road, Tumkur.

Controller of Examinations

NOTE : ELIGIBILITY RULES ARE OVERLEAF *INDICATES MARKS OBTAINED AT AN EARLIER EXAMINATION.

308 263

162060

0257295

केन्द्रीय माध्यमिक शिक्षा बोर्ड, दिल्ली
Central Board of Secondary Education, Delhi
माध्यमिक विद्यालय परीक्षा (सत्र : 2011-13)
SECONDARY SCHOOL EXAMINATION (SESSION : 2011-2013)

पंजीकरण सं.
Registration No. : C113/04467/0162

ग्रेड शीट सह निष्पादन प्रमाण पत्र Grade Sheet cum Certificate of Performance



यह प्रमाणित किया जाता है कि This is to certify that **MAHPARA MUSHTAQ**

अनुक्रमांक Roll No. : **2261874**

माता/पिता/संरक्षक का नाम Mother's/Father's/Guardian's Name **YASMEEN ALI**

MUSHTAQ AHMAD

जन्म तिथि Date of Birth **26/10/1996 26TH OCTOBER NINETEEN HUNDRED NINETY SIX**

विद्यालय School **04467-DELHI PUBLIC SCHOOL PANTHA CHOWK SRINAGAR J & K**

का निष्पादन निम्नानुसार रहा has performed as follows :

1 शैक्षणिक निष्पादन **Academic Performance :**

भाग Part-1 शैक्षिक क्षेत्र Scholastic Areas

विषय कोड तथा नाम Subject Code and Name	कक्षा Class IX				कक्षा Class X			
	Grade		Overall (FA+SA)		Grade		Overall (FA+SA)	
	FA	SA	Grade	Grade Point (GP)	FA	SA	Grade	Grade Point (GP)
101 ENGLISH COMM.	B1	C1	B1**	08	A2	B1	A2	09
303 URDU COURSE-B	B1	B2	B1	08	A1	A1	A1	10
041 MATHEMATICS	B1	C2	B2**	07	A2	C	B1**	08
086 SCIENCE	B1	B2	B1	08	A1	B1	A1**	10
087 SOCIAL SCIENCE	B1	B1	B1	08	A2	A	A1	10

संचित ग्रेड बिन्दु औसत (सीजीपीए) Cumulative Grade Point Average (CGPA) : **9.4**

सीजीपीए, अध्ययन की योजना के अनुसार, अतिरिक्त छठे विषय को छोड़कर सभी विषयों में अर्जित ग्रेड बिंदुओं का औसत है।

ग्रेड बिंदु की निर्देशात्मक समानता तथा अंकों की प्रतिशतता की गणना निम्नानुसार की जा सकती है। :

- विषयवार अंकों की निर्देशात्मक प्रतिशतता = 9.5 x विषय का जीपी
- अंकों की समग्र निर्देशात्मक प्रतिशतता = 9.5 x सीजीपीए

As per Scheme of Studies CGPA is the average of Grade Points obtained in all the subjects excluding additional 6th subject.
An indicative equivalence of Grade Point and Percentage of Marks can be calculated as follows:

- Subject wise indicative percentage of marks = 9.5xGP of the subject.
- Overall indicative percentage of marks = 9.5xCGPA.

भाग Part - 2 : सह-शैक्षिक कार्यक्षेत्र Co-Scholastic Areas

2(क)(A) जीवन कौशल Life Skills :	कक्षा Class IX वर्णनात्मक उल्लेख Descriptive Indicators	ग्रेड Grade	कक्षा Class X वर्णनात्मक उल्लेख Descriptive Indicators	ग्रेड Grade
चिंतन कौशल Thinking Skills	Is original and innovative in approach. Has the capability to identify a problem, its strengths and weaknesses and take appropriate decisions.	B	Is mostly aware of personal strengths and weaknesses. Most of the times analyses a problem with relevant information & can mostly choose the best alternative. Mostly shows originality and innovations. Is able to find constructive solutions.	B
सामाजिक कौशल Social Skills	Is always helpful to classmates & sensitive to differently-abled students.Exhibits good interpersonal skills & appreciates other's opinions.Accepts feedback from teachers, elders & peer group for self-improvement. Performs well in a group.	A	Is always empathetic, accepts criticism openly, exhibits interpersonal skill. Is an effective communicator & always follows norms & social conducts. Often demonstrates leadership skills. Always listens actively & get along well with others.	A
भावात्मक कौशल Emotional Skills	Is self-confident, optimistic and can manage personal challenges. Addresses adverse situations with grace and can handle stress well. Is able to express feelings and emotions effectively. Readily takes help from others when required.	A	Is able to identify the causes of stress and can handle them effectively. If unsuccessful, gracefully takes the task again. Always remains calm in adverse conditions. Can express emotions with an awareness of consequences.	A

2 (ख)(B) कार्य शिक्षा Work Education :

कार्य शिक्षा Work Education	Is collaborative, has a good grasp of work activities. Is motivated, helpful, guides others and follows deadlines.	B	Is collaborative and innovative. Plans and adheres to deadlines. Shows involvement and attempts to facilitate and guide others. Displays understanding of real life situations.	A

2 (ग)(C) दृश्य और प्रदर्शन कला Visual and Performing Arts :

दृश्य और प्रदर्शन कलाएं Visual & Performing Arts	Participates actively in art related activities at different levels. Plans and conducts creative events. Is aesthetic, innovative and has good observation skills. Is able to appreciate and enjoy various art forms and performances.	A	Participates actively in art related activities at different levels. Is aesthetic, innovative, creative, and interpretive and has good observation skills. Is able to enjoy art forms and performances.	A

PRINCIPAL
Siddhartha Medical College
Sh...n, Road, Tumkur

क्रम संख्या /
S.No. SSCE / 2015/

1020704

केन्द्रीय माध्यमिक शिक्षा बोर्ड
CENTRAL BOARD OF SECONDARY EDUCATION

अंक विवरणिका MARKS STATEMENT
सीनियर स्कूल सर्टिफिकेट परीक्षा, 2015
SENIOR SCHOOL CERTIFICATE EXAMINATION, 2015

ALL INDIA

नाम Name MAHPARA MUSHTAQ अनुक्रमांक Roll No. 2743166

माता/पिता/संरक्षक का नाम YASMEEN ALI / MUSHTAQ AHMAD
Mother's/Father's/Guardian's Name

विद्यालय School 04467 DELHI PUBLIC SCHOOL PANTHA CHOWK SRINAGAR J & K

विषय कोड SUB CODE	विषय SUBJECT	प्राप्तांक MARKS OBTAINED				स्थितीय ग्रेड POSITIONAL GRADE
		लि. TH	प्रै. PR	योग TOTAL	योग शब्दों में TOTAL IN WORDS	
301	ENGLISH CORE	086	XXX	086	EIGHTY SIX	B1
042	PHYSICS	037	030	067	SIXTY SEVEN	C1
043	CHEMISTRY	036	027	063	SIXTY THREE	C2
044	BIOLOGY	043	030	073	SEVENTY THREE	C1
072	MASS MEDIA STUDIES	072	020	092	NINETY TWO	A2
048	PHYSICAL EDUCATION	057	029	086	EIGHTY SIX	A2
500	WORK EXPERIENCE					A1
502	PHY & HEALTH EDUCA					A1
503	GENERAL STUDIES					B1

संक्षिप्तियों का अर्थ : Abbreviations
AB : विषय में अनुपस्थित Absent in the Subject
EX : छूट-प्राप्त Exempted
FP : प्रयोगात्मक में असफल Fail in Practical
FT : लिखित में असफल Fail in Theory

परिणाम Result PASS

दिल्ली Delhi
दिनांक Dated 25/05/2015

परीक्षा नियंत्रक
Controller of Examinations

PRINCIPAL
Sri Siddhartha Medical College
B.H. Road, Tumkur.

Form No. Ex-32(a)

ASSAM HIGHER SECONDARY EDUCATION COUNCIL

GUWAHATI - 781021

MARKS-SHEET

HIGHER SECONDARY FINAL EXAMINATION-2017

Ms. No. : 022850 Stream : SCIENCE Date : 30/05/2017

Name : PARVEEN AKHTAR

College/School : I.P.

Roll : 0566 No. : 20279



CODE	SUBJECTS		THEORY	PR	TOTAL	RESULT
ENGL	CORE	ENGLISH	89		89	*1st Division* 300 and above
ALTE	CORE	ALTERNATIVE ENGLISH	75		75	*2nd Division* 225 - 299
BIOL	EL-I	BIOLOGY	33 31	15 15	94	*3rd Division* **150/153/156/159 - 224
PHYS	EL-II	PHYSICS	45	30	75	** 150 - Without practical subjects. 153 - With one practical subject. 156 - With two practical subjects. 159 - With three practical subjects.
CHEM	EL-III	CHEMISTRY	64	30	94	
MATH	EL-IV	MATHEMATICS	47		47	
GRAND TOTAL (Out of 500 Marks) (Marks of subjects excluding the fourth elective)			FOUR TWO SEVEN		427	FIRST DIVISION
ENVE - GRADE ON ENVIRONMENTAL EDUCATION					A	

	THEORY	PRACTICAL
MARKS	100/70	30
PASS MARKS :	30/21	12

PRINCIPAL
Srl Siddhartha Medical College
B.H. Road, Tumkur.

Secretary
Assam Higher Secondary Education Council
Guwahati-21

FORM NO.37 HSLC - 2015

Board of Secondary Education, Assam

MARKS - SHEET

Sl No. 121421 Date : 02nd June, 2015



This is to Certify that PARVEEN AKHTAR
Father's Name NASER ALI AKAND
Mother's Name FATIMA BEGUM
Date of Birth 21/09/1998
Centre Code 1087 Roll No. 10870656
of 02H0809 LITTLE FLOWER ENGLISH HIGH SCHOOL, ABHAYAPURI
has secured marks as detailed below in the High School Leaving Certificate Examination, 2015.

SUBJECTS	FULL MARKS	PASS MARKS	MARKS OBTAINED	REMARKS
ASSAMESE	100	30	084	L
SECOND LANGUAGE : ENGLISH				
THEORY	80	24	076	L
INTERNAL ASSESSMENT	20	-	20	
TOTAL	100	30	096	
GENERAL SCIENCE				
THEORY	80	24	077	L
INTERNAL ASSESSMENT	20	-	20	
TOTAL	100	30	097	
GENERAL MATHEMATICS				
THEORY	80	24	078	L
INTERNAL ASSESSMENT	20	-	20	
TOTAL	100	30	098	
SOCIAL SCIENCE				
THEORY	80	24	071	L
INTERNAL ASSESSMENT	20	-	20	
TOTAL	100	30	091	
ELECTIVE SUBJECT : ADVANCED MATHEMATICS (E)				
THEORY				L
INTERNAL ASSESSMENT/ PRACTICAL		-		
TOTAL	100	30	100	
GRAND TOTAL	600	180	566	I D
DIVISION I D				

DSTN. : 510 & Above
L : 80 & Above
STAR : 450 - 509
1st Div : 360 & Above
2nd Div : 270 - 359
3rd Div : 180 - 269
F : Fail

800240297

PRINCIPAL
Sri Siddhanta Mahavidyalaya College
B.H. Road, Tamkur.

Prabhat

Nayan Jyoti Sarmah
Controller of Examinations
Board of Secondary Education, Assam
Guwahati - 781 021

21421

BOARD OF INTERMEDIATE EDUCATION : A.P., VIJAYAWADA

Intermediate Public Examination, Second Year

Memorandum of Marks

1565

SERIAL No. : V 789794



Aadhaar No 908875895110

REGD NUMBER : **1705220234**

NAME : **MEESALA CHARAN GANDHI**

FATHER'S NAME : **MEESALA SIVARAMPRASAD**

MOTHER'S NAME : **MEESALA BABY RANI**

MONTH & YEAR : **MARCH-2017 (REG)** CAT : **1** COM : **10**

DIST / COLLEGE : **05 / 05123** MEDIUM : **ENGLISH** PH CODE :

(1605111820 / 0316)

YEAR	SUBJECT	PART - I ENGLISH	PART - II SANSKRIT	PART - III BOTANY	ZOOLOGY	PHYSICS	CHEMISTRY
1st YEAR	MAX. MARKS	100	100	060	060	060	060
	MARKS SECURED	92* P	98* P	60* P	60* P	60* P	56* P
2nd YEAR	MAX. MARKS	100	100	060	060	060	060
	MARKS SECURED	93 P	90 P	58 P	55 P	60 P	57 P
PRACTICALS :	MAX. MARKS			030	030	030	030
	MARKS SECURED			30 P	29 P	30 P	30 P

GRAND TOTAL : **958** GRAND TOTAL : (in words) ***NINE**FIVE***EIGHT***

RESULT **A GRADE** DATE **13-04-2017**

NOTE: A-GRADE >=75%
B-GRADE >=60% and <75%
C-GRADE >=50% and <60%
D-GRADE >=35% and <50%

Env. Edu.: **QUALIFIED**
E & H.V : **QUALIFIED**

(Eligibility Rules overleaf)

Principal
Sri Chaitanya Junior College
PUNADIPADU, Krishna Dt.-521 301
College Code : 05123
SIGNATURE OF THE PRINCIPAL

CONTROLLER OF EXAMINATIONS

PRINCIPAL
Sri Siddhartha Medical College
B.H. Road, Tumkur.

Board of Secondary Education

ANDHRA PRADESH, INDIA

00123046

1565
0542 3



SECONDARY SCHOOL CERTIFICATE

REGULAR PC/09/08635/0123046/5

CERTIFIED THAT **MEESALA CHARAN GANDHI**

FATHER NAME : **MEESALA SIVARAMPRASAD**

MOTHER NAME : **MEESALA BABY RANI**

bearing Roll No. **1509106078**

belonging to **NARAYANA (EM) HIGH SCHOOL, THADITHOTA,EAST GODAVARI-II Dist.**

has appeared and PASSED SSC EXAMINATION held in MARCH 2015 with GPA **9.8**

and **ENGLISH** as medium of instruction.

DATE OF BIRTH	18/12/1999	ONE EIGHT	DECEMBER	ONE NINE NINE NINE

THE CANDIDATE SECURED THE FOLLOWING GRADES AND GRADE POINTS

SUBJECT	GRADES	GRADE POINTS	
		In Figures	In Words
FIRST LANGUAGE : (TELUGU/SANSKRIT)	A2	09	ZERO NINE
THIRD LANGUAGE : ENGLISH	A1	10	ONE ZERO
MATHEMATICS :	A1	10	ONE ZERO
GENERAL SCIENCE :	A1	10	ONE ZERO
SOCIAL STUDIES :	A1	10	ONE ZERO
SECOND LANGUAGE : (HINDI)	A1	10	ONE ZERO
GRADE POINTS TOTAL : SSC FIVE NINE SSC		59	FIVE NINE

Life Skills Education : **GRADE SECURED :**

Marks of Identification : 1. A MOLE ON THE LEFT NOSTRIL OF THE NOSE
2. A MOLE ON THE CHIN

PRINCIPAL
Sri Siddhartha Medical College
B.H. Road, Tumkur.

Head of Institution with School Stamp

Head Master
Narayana High School (E.M)
Thadi Thota, RAJAHMUNDRY.

NSG. Sankara Rao
SECRETARY
BOARD OF SECONDARY EDUCATION
A.P. HYDERABAD

Date of issue : 20th May, 2015

1. Life skills Education :The Grade shall be incorporated by the respective Head of the Institution before delivery of the certificate to the candidate.
2. Any corrections in the certificate will not be entertained after one year from the date of issue.
3. Any unauthorised correction in the certificate will result in cancellation of certificate.
4. The Grades with asterisk indicate the old grades secured in previous appearances.

2015

0396770

केन्द्रीय माध्यमिक शिक्षा बोर्ड, दिल्ली
Central Board of Secondary Education, Delhi
माध्यमिक विद्यालय परीक्षा (सत्र : 2011-13)
SECONDARY SCHOOL EXAMINATION (SESSION : 2011-2013)

पंजीकरण सं.
Registration No. : D113/72659/0050

111528



ग्रेड शीट सह निष्पादन प्रमाण पत्र Grade Sheet cum Certificate of Performance

यह प्रमाणित किया जाता है कि This is to certify that NIKHITHA PREM अनुक्रमांक Roll No. : 8115150

माता/पिता/संरक्षक का नाम
Mother's/Father's/Guardian's Name SANTHY PREM/PREM KUMAR

जन्म तिथि Date of Birth 08/12/1997 8TH DECEMBER NINETEEN HUNDRED NINETY SEVEN

विद्यालय School 72659 SHARJAH INDIAN SCHOOL P.BOX 2324 SHARJAH UAE

का निष्पादन निम्नानुसार रहा has performed as follows :

1 शैक्षणिक निष्पादन **Academic Performance :**

भाग Part-1 शैक्षिक क्षेत्र Scholastic Areas

विषय कोड तथा नाम Subject Code and Name	कक्षा Class IX				कक्षा Class X			
	Grade		Overall (FA+SA)		Grade		Overall (FA+SA)	
	FA	SA	Grade	Grade Point (GP)	FA	SA	Grade	Grade Point (GP)
101 ENGLISH COMM.	A1	B1	A2	09	A1	B1	A1**	10
085 HINDI COURSE-B	A2	B1	A2**	09	A1	B1	A2	09
041 MATHEMATICS	A1	C1	A2**	09	A1	B1	A2	09
086 SCIENCE	A1	B1	A2	09	A1	B1	A2	09
087 SOCIAL SCIENCE	A1	B1	A2	09	A1	A2	A1**	10

संचित ग्रेड बिन्दु औसत (सीजीपीए) **Cumulative Grade Point Average (CGPA) :** 9.4

सीजीपीए, अध्ययन की योजना के अनुसार, अतिरिक्त छठे विषय को छोड़कर सभी विषयों में अर्जित ग्रेड बिंदुओं का औसत है।
ग्रेड बिंदु की निर्देशात्मक समानता तथा अंकों की प्रतिशतता की गणना निम्नानुसार की जा सकती है। :

- विषयवार अंकों की निर्देशात्मक प्रतिशतता = 9.5 x विषय का जीपी
- अंकों की समग्र निर्देशात्मक प्रतिशतता = 9.5 x सीजीपीए

As per Scheme of Studies CGPA is the average of Grade Points obtained in all the subjects excluding additional 6th subject.
An indicative equivalence of Grade Point and Percentage of Marks can be calculated as follows:

- Subject wise indicative percentage of marks = 9.5xGP of the subject.
- Overall indicative percentage of marks = 9.5xCGPA.

भाग Part - 2 : सह-शैक्षिक कार्यक्षेत्र Co-Scholastic Areas

2(क)(A) जीवन कौशल Life Skills :	कक्षा Class IX वर्णनात्मक उल्लेख Descriptive Indicators	ग्रेड Grade	कक्षा Class X वर्णनात्मक उल्लेख Descriptive Indicators	ग्रेड Grade
चिंतन कौशल Thinking Skills	Can identify strengths and weaknesses and use them to arrive at meaningful decisions in future. Raises questions and has an independent thought process. Excellent problem solving and decision making skills.	A	Is aware of personal strengths & weaknesses. Always analyses problems with relevant information & chooses the best alternative. Always shows originality & innovation. Is always able to find creative & constructive solutions to problems.	A
सामाजिक कौशल Social Skills	Is always helpful to classmates & sensitive to differently-abled students.Exhibits good interpersonal skills & appreciates other's opinions.Accepts feedback from teachers, elders & peer group for self-improvement. Performs well in a group.	A	Is always empathetic, accepts criticism openly, exhibits interpersonal skill. Is an effective communicator & always follows norms & social conducts. Often demonstrates leadership skills. Always listens actively & get along well with others.	A
भावात्मक कौशल Emotional Skills	Is self-confident, optimistic and can manage personal challenges. Addresses adverse situations with grace and can handle stress well. Is able to express feelings and emotions effectively. Readily takes help from others when required.	A	Is able to identify the causes of stress and can handle them effectively. If unsuccessful, gracefully takes the task again. Always remains calm in adverse conditions. Can express emotions with an awareness of consequences.	A

2 (ख)(B) कार्य शिक्षा **Work Education :**

कार्य शिक्षा Work Education	Is collaborative, has innovative ideas and plans. Has excellent grasp of work activity and understands real life situations. Motivated, helpful, guides and facilitates others, and strictly follows deadlines.	A	Is collaborative and innovative. Plans and adheres to deadlines. Shows involvement and attempts to facilitate and guide others. Displays understanding of real life situations.	A

2 (ग)(C) दृश्य और प्रदर्शन कला **Visual and Performing Arts :**

दृश्य और प्रदर्शन कलाएं Visual & Performing Arts	Participates actively in art related activities at different levels. Plans and conducts creative events. Is aesthetic, innovative and has good observation skills. Is able to appreciate and enjoy various art forms and performances.	A	Participates actively in art related activities at different levels. Is aesthetic, innovative, creative, and interpretive and has good observation skills. Is able to enjoy art forms and performances.	A

2 (घ)(D) अभिवृत्तियाँ एवं मूल्य **Attitudes and Values :**

(के प्रति) towards	वर्णनात्मक उल्लेख Descriptive Indicators	ग्रेड Grade	वर्णनात्मक उल्लेख Descriptive Indicators	ग्रेड Grade
अध्यापक Teachers	Is always respectful & courteous towards teachers, adheres to the rules, is sincere & helpful towards teachers. Has a positive attitude towards learning, communicates with & confides in teachers and takes criticism in the right spirit.	A	Is always respectful and courteous towards teachers and elders. Exhibits a positive attitude towards learning and adheres to school and class norms. Communicates effectively with teachers and takes criticism positively.	A
सहपाठी School Mates	Expresses ideas & opinion freely with classmates. Is always sensitive & supportive towards peers & differently abled schoolmates. Is receptive to ideas and suggestions from others. Is an inspiration to all, can manage diversity well.	A	Is sensitive & supportive towards peers and differently-abled schoolmates. Expresses ideas freely in a group & is receptive to opinions & suggestions. Displays sensitivity to differences & is kind & helpful. Respects the opposite gender.	A
विद्यालय कार्यक्रम और पर्यावरण School Programmes & Environment	Is enthusiastic, shoulders responsibility happily and is a keen participant in various school programmes. Possesses leadership quality, inspires others to join. Is concerned about the environmental programmes, takes care of school property.	A	Is punctual and takes part in school programmes regularly. Possesses leadership quality and displays school spirit. Motivates and involves others to join in various events. Takes care of school property and speaks with pride of the school.	A
मूल्य प्रणालियाँ Value Systems	Adheres to value systems, abides by rules and regulations. Is ethical and courteous. Respects national flag and symbols. Is sensitive to diversity and respects opposite gender. Does not fight or harm others	A	Abides by rules and regulations, adheres to value systems. Is honest, courteous and possesses leadership qualities. Respects national flag and symbols. Is sensitive to diversity, cares for the underprivileged and respects opposite gender.	A

3 (क)(A) सह-पाठ्यक्रम कार्यकलाप **Co-Curricular Activities :** भाग Part-3 सह-पाठ्यक्रम कार्यकलाप **Co-Curricular Activities**

कार्यकलाप Activity				
Literary & Creative Skills	Actively plans and participates in literary and creative events such as debates, creative writing, declamation etc. at different levels. Excellent literary skills. An avid reader. Expresses original ideas and collaborates with peers.	A	Plans, organizes and actively participates in literary and creative events at various levels. Writes short stories, literary criticism and composes poems. An avid reader and displays high level of interpretation. Is able to inspire others.	A
IX-Organizational & Leadership Skills X-Scientific Skills	Exhibits good organizational and leadership qualities. Is innovative and a keen observer. Participates in club activities at different levels. Demonstrates initiative and enthusiasm for planning events in a team.	A	Displays scientific temperament in everyday life. Is a keen observer. Plans and participates in scientific activities at different levels. Verifies existing scientific knowledge before accepting it. Is efficient in conducting experiments.	A

3 (ख)(B) स्वास्थ्य एवं शारीरिक शिक्षा **Health and Physical Education :**

कार्यकलाप Activity				
Sports/Indigenous sports (Kho-Kho etc.)	Displays talent in a particular sport and represents school. Is a good sportsman exhibiting discipline, punctuality and team spirit. Displays strength and endurance.	B	Displays talent in an identified sport, has represented school. Possesses endurance, strength, agility and flexibility. Demonstrates a healthy team spirit, sportsmanship and discipline.	B
First Aid	Shows interest and aptitude to administer First Aid. Has undergone training in First Aid procedures and techniques. Displays tenacity to handle medical emergencies. Is patient and committed to work.	A	Has undergone high level training in First Aid procedures. Demonstrates ability and tenacity in case of difficult situations. Can handle medical emergencies. Is committed towards health and safety.	A

(***) उन्नत ग्रेड Upgraded Grade

परिणाम Result : QUALIFIED FOR ADMISSION TO HIGHER CLASSES

Sri Siddhartha Medical College
PRINCIPAL
B.H. Road Tumkur.

दिल्ली Delhi
दिनांक Dated 30/05/2013

K.R. Radhakrishnan Nair
प्रधानाचार्य Principal
Sharjah Indian School
(Validity of the Stamp of the School)

P.O Box 2324
Tel: 5670568
Fax: 5677913
SHARJAH INDIAN SCHOOL

18 JUL 2013

परीक्षा नियंत्रक
Controller of Examinations

M1299

72659/00080

केन्द्रीय माध्यमिक शिक्षा बोर्ड
CENTRAL BOARD OF SECONDARY EDUCATION

380425

अंक विवरणिका MARKS STATEMENT
सीनियर स्कूल सर्टिफिकेट परीक्षा, 2015
ALL INDIA SENIOR SCHOOL CERTIFICATE EXAMINATION, 2015

नाम Name NIKHITHA PREM
अनुक्रमांक Roll No. 9113098

माता/पिता/संरक्षक का नाम SANTHY PREM
Mother's/Father's/Guardian's Name PREM KUMAR

विद्यालय School 72659 SHARJAH INDIAN SCHOOL P.BOX 2324 SHARJAH UAE

विषय कोड SUB CODE	विषय SUBJECT	प्राप्तांक MARKS OBTAINED				सियतीय ग्रेड POSITIONAL GRADE
		सि. TH	प्रै. PR	योग TOTAL	योग शब्दों में TOTAL IN WORDS	
101	ENGLISH ELECTIVE-C	083	XXX	083	EIGHTY THREE	A2
041	MATHEMATICS	072	XXX	072	SEVENTY TWO	B1
042	PHYSICS	050	030	080	EIGHTY	B1
043	CHEMISTRY	062	028	090	NINETY	A2
044	BIOLOGY	059	030	089	EIGHTY NINE	B1
500	WORK EXPERIENCE					B1
502	PHY & HEALTH EDUCA					A2
503	GENERAL STUDIES					A1

संक्षिप्तियों का अर्थ : Abbreviations
AB : विषय में अनुपस्थित Absent in the Subject
EX : छूट-प्राप्त Exempted
FP : प्रयोगात्मक में असफल Fail in Practical
FT : लिखित में असफल Fail in Theory

परिणाम Result PASS

दिल्ली Delhi
दिनांक Dated 25-05-2015

परीक्षा नियंत्रक
Controller of Examinations

PRINCIPAL
Sri Siddhartha Medical College
B.H. Road, Tumkur.

No. P 249717

ADE60ECC3661D356BB9171087



GOVERNMENT OF KERALA
GENERAL EDUCATION DEPARTMENT
SECONDARY SCHOOL LEAVING CERTIFICATE

Register Number: 380857 Month & Year: MARCH 2014 No. of Chances : 1

1. Name of Candidate : PARVATHY.A
2. Name in Regional Language : പാർവതി.എ
3. Name of School
   N. S. S. H. S. S. MANICKAMANGALAM
4. Admission No. : 14785
5. Date of Birth (in figures) : 06/01/1999
   (in words) : SIXTH JANUARY NINETEEN NINETY NINE
6. Sex : FEMALE
7. Religion & Caste : HINDU,NAIR
8. Whether SC/ST/OEC/OBC/GL : GENERAL
9. Nationality : INDIAN
10. Place of Birth : PERUMBAVOOR
11. Name of Mother : REMA.T.N
12. Name of Father : ASHOK KUMAR.A.S
13. Name of Guardian : ASHOK KUMAR.A.S
14. Home Address : ARACKAL VALLOM, OKKAL P O, PIN: 683550, ERNAKULAM
15. Identification Marks
    1) A BLACK MOLE ON THE RIGHT FORE ARM
    2) A BLACK MOLE ON THE LEFT ELBOW

This is to certify that the candidate herein has appeared for the SSLC Examination and secured the following grades

Subject	Grade	Grade in words
First Language Paper - I (SANSKRIT(A))	A+	A Plus
First Language Paper - II (MALAYALAM)	A+	A Plus
English	A+	A Plus
Hindi	A	A Only
Social Science	B+	B Plus
Physics	B+	B Plus
Chemistry	B+	B Plus
Biology	A+	A Plus
Mathematics	B+	B Plus
Information Technology	A+	A Plus

RANGE OF GRADES

A+ 90% and above: Outstanding	B 60% - 69% : Good	D+ 30% - 39% : Marginal
A 80% - 89% : Excellent	C+ 50% - 59% : Above Average	D 20% - 29% : Need Improvement
B+ 70% - 79% : Very Good	C 40% - 49% : Average	E Below 20% : Need Improvement

Eligible for higher studies - Minimum D+ grade for each paper

GRACE MARKS AWARDED ELIGIBLE FOR HIGHER STUDIES

(School Seal)

M. S. AJITHA KUMARI
Head Mistress
Name & Signature of the Head of School
N.S.S. H.S.S.
Manickamangalam

Date of Publication of Result : 16-04-2014

Siddhartha Medical College
PRINCIPAL
H. Road, Tumkur.

JOHNS V.JOHN
SECRETARY
Board of Public Examinations, Kerala

366343653FF3J31738586

GOVERNMENT OF KERALA
BOARD OF HIGHER SECONDARY EXAMINATION
THIRUVANANTHAPURAM

No. HSE 5/2016/502647

Register Number 3162870

This is to certify that Mr/Ms **PARVATHY A** appeared for the HIGHER SECONDARY EXAMINATION (**SCIENCE** GROUP) held in **MARCH 2016** He/She is **ELIGIBLE** for higher studies.

The Scores and Grades obtained by the candidate are shown below: No. of Chances : 1

SUBJECTS	FIRST YEAR			SECOND YEAR				GRAND TOTAL				Grade Obtained	Grade in Words
	CE	TE	Total	CE	PE	TE	Total	CE	PE	TE	Total		
PART I ENGLISH	18	68	86	20		60	80	38		128	166	A	A only
PART II SANSKRIT	20	80	100	20	--	78	98	40	--	158	198	A+	A plus
PART III (Optionals) PHYSICS	20	50	70	20	40	48	108	40	40	98	178	A	A only
CHEMISTRY	20	49	69	20	40	51	111	40	40	100	180	A+	A plus
BIOLOGY	20	58	78	20	40	54	114	40	40	112	192	A+	A plus
MATHEMATICS	19	64	83	20	--	56	76	39	--	120	159	B+	B plus

Eligibility for Higher Studies : D+ Grade or above for all subjects. * Scores obtained in the previous examination(s).

N.S.S.B.H.S.S. PIN-683 574 MANICKAMANGALAM School Seal

RAJASREE S.L.
Signature of the Principal with name seal

Date of publication of result: 10.05.2016

PRINCIPAL
Sri Siddhartha Medical College
B.H. Road, Tumkur.

SECRETARY
Board of Higher Secondary Examination,
Government of Kerala.

0077779

केन्द्रीय माध्यमिक शिक्षा बोर्ड, दिल्ली
Central Board of Secondary Education, Delhi
माध्यमिक विद्यालय परीक्षा (सत्र : 2011-13)
SECONDARY SCHOOL EXAMINATION (SESSION : 2011-2013)

Registration No. : A1131405309061

ग्रेड शीट सह निष्पादन प्रमाण पत्र Grade Sheet cum Certificate of Performance

This is to certify that NISARG CHATURVEDI

अनुक्रमांक Roll No. : 1201195

Father's/Guardian's Name : PRIYAMVADA CHATURVEDI / DEVESH CHATURVEDI

Date of Birth : 14/02/1997 14TH FEBRUARY NINETEEN HUNDRED NINETY SEVEN

School : 14050-SATYA PRAKASH PUB SCH POLIPATHER JABALPUR MP



He/She has performed as follows :

1 शैक्षणिक निष्पादन Academic Performance :

भाग Part-1 शैक्षिक क्षेत्र Scholastic Areas

विषय कोड तथा नाम Subject Code and Name	कक्षा Class IX				कक्षा Class X			
	ग्रेड Grade		ग्रेड बिंदु Grade Point (GP)		ग्रेड Grade		ग्रेड बिंदु Grade Point (GP)	
	TA	SA			TA	SA		
101 ENGLISH COMM.	A1	B1	A2	09	B1	B1	A2**	09
085 HINDI COURSE-B	A1	B2	B1	08	A2	B1	A2	09
041 MATHEMATICS	A2	C1	B1**	08	A2	B2	A2**	09
086 SCIENCE	A1	B2	A2**	09	B1	B2	B1	08
087 SOCIAL SCIENCE	A1	A2	A1	10	A1	A1	A1	10

सीजीपीए आकलन की योजना के अनुसार, अतिरिक्त वर्ग विषय को छोड़कर सभी विषयों में अर्जित ग्रेड बिंदुओं का औसत है।
ग्रेड बिंदु की गणितीय गणना तथा अंकों की अभिव्यक्ति की समान विशेषताओं के रूप में हो सकती है:
- विषयवार अंकों का विश्लेषणात्मक प्रतिशतता = ग्रेड बिंदु का दोगुना
- अंकों की अन्य विश्लेषणात्मक प्रतिशतता = ग्रेड + सीजीपीए

As per Scheme of Studies CGPA is the average of Grade Points obtained in all the subjects excluding additional 6th subject.
Approximate equivalents of Grade Points and Percentage of Marks can be calculated as follows:
- Subject wise indicative percentage of marks = 9.5xGP of the subject
- Overall indicative percentage of marks = 9.5xCGPA

संचयी ग्रेड बिंदु औसत (सीजीपीए) Cumulative Grade Point Average (CGPA) : 09.6

भाग Part-2 सह-शैक्षिक कार्यकलाप Co-Scholastic Areas

जीवन कौशल Life Skills :	कक्षा Class IX वर्णनात्मक उद्देश Descriptive Indicators	ग्रेड Grade	कक्षा Class X वर्णनात्मक उद्देश Descriptive Indicators	ग्रेड Grade
चिंतन कौशल Thinking Skills	Can identify strengths and weaknesses and use them to arrive at meaningful decisions in future. Raises questions and has an independent thought process. Excellent problem solving and decision making skills.	A	Is aware of personal strengths & weaknesses. Always analyses problems with relevant information & chooses the best alternative. Always shows originality & innovation. Is always able to find creative & constructive solutions to problems.	A
सामाजिक कौशल Social Skills	Is always helpful to classmates & sensitive to differently-abled students. Exhibits good interpersonal skills & appreciates other's opinions. Accepts feedback from teachers, elders & peer group for self improvement. Performs well in a group.	A	Is always empathetic, accepts criticism openly, exhibits interpersonal skill. Is an effective communicator & always follows norms & social conducts. Often demonstrates leadership skills. Always listens actively & get along well with others.	A
भावनात्मक कौशल Emotional Skills	Is self-confident, optimistic and can manage personal challenges. Addresses adverse situations with grace and can handle stress well. Is able to express feelings and emotions effectively. Readily takes help from others when required.	A	Is able to identify the causes of stress and can handle them effectively. If unsuccessful, gracefully takes the task again. Always remains calm in adverse conditions. Can express emotions with an awareness of consequences.	A

2 कार्य शिक्षा एवं शिल्प कौशल Work Education :

कार्य शिक्षा Work Education	Is collaborative, has innovative ideas and plans. Has excellent grasp of work activity and understands real life situations. Motivated, helpful, guides and facilitates others, and strictly follows deadlines.	A	Is collaborative and innovative. Plans and adheres to deadlines. Shows involvement and attempts to facilitate and guide others. Displays understanding of real life situations.	A

3 दृश्य एवं प्रदर्शन कला Visual and Performing Arts :

दृश्य एवं प्रदर्शन कला Visual & Performing Art	Participates actively in art related activities. Displays some creative expression and has good observation skills. Is able to appreciate and enjoy art forms and performances.	B	Participates actively in art related activities at different levels. Is aesthetic, innovative, creative, and interpretive and has good observation skills. Is able to enjoy art forms and performances.	A

4 दृष्टिकोण एवं मूल्य Attitudes and Values :

दृष्टिकोण Towards	वर्णनात्मक उद्देश Descriptive Indicators	ग्रेड Grade	वर्णनात्मक उद्देश Descriptive Indicators	ग्रेड Grade
शिक्षक Teachers	Is always respectful & courteous towards teachers, adheres to the rules, is sincere & helpful towards teachers. Has a positive attitude towards learning. Communicates with & confides in teachers and takes criticism in the right spirit.	A	Is always respectful and courteous towards teachers and elders. Exhibits a positive attitude towards learning and adheres to school and class norms. Communicates effectively with teachers and takes criticism positively.	A
साथी School Mates	Expresses ideas & opinion freely with classmates. Is always sensitive & supportive towards peers & differently abled schoolmates. Is receptive to ideas and suggestions from others. Is an inspiration to all, can manage diversity well.	A	Is sensitive & supportive towards peers and differently-abled schoolmates. Expresses ideas freely in a group & is receptive to opinions & suggestions. Displays sensitivity to differences & is kind & helpful. Respects the opposite gender.	A
विद्यालय कार्यक्रम और पर्यावरण School Programmes & Environment	Is enthusiastic, shoulders responsibility happily and is a keen participant in various school programmes. Possesses leadership quality, inspires others to join. Is concerned about the environmental programmes, takes care of school property.	A	Is punctual and takes part in school programmes regularly. Possesses leadership quality and displays school spirit. Motivates and involves others to join in various events. Takes care of school property and speaks with pride of the school.	A
मूल्य प्रणालियाँ Value Systems	Adheres to value systems, abides by rules and regulations. Is ethical and courteous. Respects national flag and symbols. Is sensitive to diversity and respects opposite gender. Does not fight or harm others.	A	Abides by rules and regulations, adheres to value systems. Is honest, courteous and possesses leadership qualities. Respects national flag and symbols. Is sensitive to diversity, cares for the underprivileged and respects opposite gender.	A

5 सह-पाठ्यक्रम कार्यकलाप Co-Curricular Activities : भाग Part-3 सह-पाठ्यक्रम कार्यकलाप Co-Curricular Activities

कार्यकलाप Activity				
कला एवं सृजनात्मक Art and Creative Skills	Actively plans and participates in literary and creative events such as debates, creative writing, declamation etc. at different levels. Excellent literary skills. An avid reader. Expresses original ideas and collaborates with peers.	A	Plans, organizes and actively participates in literary and creative events at various levels. Writes short stories, literary criticism and composes poems. An avid reader and displays high level of interpretation. Is able to inspire others.	A
वैज्ञानिक Scientific	Regularly represents school in various scientific forums, national and international events. Takes keen interest in science related activities. Is investigative, displays excellent experimental and observation skills.	A	Displays scientific temperament in everyday life. Is a keen observer. Plans and participates in scientific activities at different levels. Verifies existing scientific knowledge before accepting it. Is efficient in conducting experiments.	A

6 स्वास्थ्य एवं शारीरिक शिक्षा Health and Physical Education :

कार्यकलाप Activity				
खेल/शारीरिक उपलब्धि Sports/Physical Achievement	Is good in a particular sport, but needs more training. Exhibits discipline, punctuality and team spirit.	C	Displays an innate talent in an identified sport. Represents school at various levels. Has endurance, strength & flexibility with good hand eye coordination. Displays team spirit, sportsmanship, discipline, punctuality & regularity.	A
योग Yoga	Is agile and flexible. Demonstrates correct body postures, is interested in pursuing yoga.	C	Understands the techniques, postures (mudras) and is good at breath regulation exercises. Demonstrates flexibility and agility and is able to meditate. Understands its importance in everyday life.	A

Overall Grade : परिणाम Result : QUALIFIED FOR ADMISSION TO HIGHER CLASSES

Date : Dated : 30-05-2013

Principal
Signature of the School

Satya Prakash Public

परीक्षा नियंत्रक
Controller of Examinations

PRINCIPAL
Sri Siddhartha Medical College
B.H. Road, Tumkur.

माध्यमिक शिक्षा मण्डल, मध्यप्रदेश, भोपाल
BOARD OF SECONDARY EDUCATION, MADHYA PRADESH, BHOPAL

हायर सेकण्डरी स्कूल सर्टिफिकेट परीक्षा (10+2) 2015 MARCH-APRIL - 2015

HIGHER SECONDARY SCHOOL CERTIFICATE EXAMINATION (10+2) 2015

अंकसूची सह-प्रमाणपत्र

स.क्र. / S.NO. 0643243

MARKSHEET CUM-CERTIFICATE

केन्द्र क्रमांक CENTRE NO.	संस्था क्रमांक SCHOOL NO.	नामांकन क्रमांक ENROLMENT NUMBER	नियमित / स्वाध्यायी REGULAR / PRIVATE	रोल नंबर ROLL NUMBER
711044	712185	D14/712185/085	REGULAR	257128963



प्रमाणित किया जाता है कि
CERTIFIED THAT

श्री/सुश्री
SHRI / SUSHRI NISARG CHATURVEDI जिनके WHOSE

पिता/पति का नाम
FATHER'S / HUSBAND'S NAME IS DEVESH CHATURVEDI

व माता का नाम
AND MOTHER'S NAME IS PRIYAMVADA CHATURVEDI

इस मण्डल की हायर सेकण्डरी स्कूल सर्टिफिकेट परीक्षा वर्ष -2015 में संस्था/केन्द्र ** है से सम्मिलित हुए एवं विषयवार प्राप्तांक निम्नानुसार अर्जित किए है :-

APPEARED IN THE HIGHER SECONDARY SCHOOL CERTIFICATE EXAMINATION OF THIS BOARD IN THE YEAR 2015 FROM (SCHOOL / CENTRE)** AND SUBJECT WISE MARKS OBTAINED ARE AS UNDER :-

ROYAL H S SCHOOL, DHANWANTRI NAGAR, JABALPUR

विषय / SUBJECTS	अधिकतम अंक MAX. MARKS	न्यूनतम सैद्धांतिक MIN. THEORY	न्यूनतम प्रायोगिक MIN. PRACTICAL	प्राप्तांक /MARKS OBTAINED सैद्धांतिक THEORY	प्रायोगिक PRACTICAL	योग TOTAL	विशेष REMARKS
ENGLISH (SPECIAL)	100	33	-	065	-	065	
HINDI (GENERAL)	100	33	-	072	-	072	
PHYSICS	100	25	08	047	023	070	
CHEMISTRY	100	25	08	067	023	090	DISTN
BIOLOGY	100	25	08	057	024	081	DISTN
	500	महायोग / GRAND TOTAL				378	

महायोग शब्दों में :
GRAND TOTAL IN WORDS : THREE HUNDRED SEVENTY EIGHT***

परीक्षाफल /RESULT PASS IN FIRST DIVISION

अतिरिक्त विषय/ADDITIONAL SUBJECT

पर्यावरण शिक्षा एवं आपदा प्रबंधन ग्रेड
Environmental Education & Disaster Management. GRADE A

+ राज्य/राष्ट्रीय/अन्तर्राष्ट्रीय स्तर पर खेलने पर प्राप्त बोनस अंक :
AWARDED BONUS MARKS FOR PARTICIPATION IN STATE / NATIONAL / INTERNATIONAL LEVEL GAMES : XX

10-05-2015

प्राचार्य के हस्ताक्षर एवं पद मुद्रा
SEAL AND SIGNATURE OF THE PRINCIPAL

Principal
Royal Higher Secondary School
Jabalpur (M.P.)

PRINCIPAL
Sri Siddhartha Medical College
B.H. Road, Tumkur.

सचिव / SECRETARY

(*) नियमित परीक्षार्थियों के लिए For Regular Candidates only
(**) अतिरिक्त विषयों में विशेषज्ञता प्राप्त की :-
Proficiency in the following Vocational subjects :-
(***) सामाजोपयोगी उत्पादक कार्य Socially Useful Productive work

The Jammu & Kashmir State Board of School Education
Secondary School Examination (Class 10th)
GRADE CARD
Session : Annual Regular - 2014

Name: NAVEED AHMAD BHAT
Mother's Name: ZAYTOON SHABIR
Father's Name: SHABIR AHMAD BHAT
School Code:

Roll No. 1146261
Regn. No. N13401670064
D.O.B 12/05/1998

SUBJECTS			GRADE	GRADE POINT (GP)
ENGLISH			A2	09
MATHEMATICS			A1	10
URDU XXXX I			A2	09
SCIENCE	THEORY	PRACTICAL		
	A2	A1	A2	09
SOCIAL SCIENCE			A2	09
ADDITIONAL/OPTIONAL				
CUMULATIVE AVERAGE GRADE POINT (CAGP)			A2	9.20

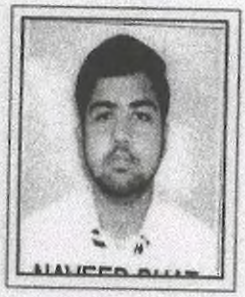

Marks : 441/500

Note: i- A candidate has to pass both theory& Practical in Science Subject separately.
ii- Students having E1 or E2 grade in more than one subject are not eligible to seek admission in next higher class.

Result : Qualified

ERRORS & OMISSIONS EXCEPTED ANY QUERY OR CLARIFICATION MAY BE SOUGHT FROM THE BOSE BUT WITHIN SIX MONTHS ONLY AFTER THE DATE OF DECLARATION OF THIS RESULT

Kashmir : 19, May - 2015

SECRETARY

The Jammu & Kashmir State Board of School Education
Certificate of Eligibility-Cum-Improvement
Session : Annual Regular - 2014 (Class 10th)

Examination: Annual Regular - 2014 Roll No: 1146261

Name: NAVEED AHMAD BHAT
Mother's Name: ZAYTOON SHABIR
Father's Name: SHABIR AHMAD BHAT
D.O.B 12/05/1998
Subjects:

PREV. Record: 2014 KMAR-1146261
Grade/Result: A2 / Qualified
Registration No. N13401670064

This certificate must be attached with Admission form for the next Examination

Fees Draft No.

PRINCIPAL
Sri Siddhartha Medical College
B.H. Road, Tumkur.

The Jammu & Kashmir State Board of School Education

Higher Secondary Part Two Examination

Annual 2016

ROLL NO. **1153233**



NAME **NAVEED AHMAD BHAT**

FATHER SHABIR AHMAD BHAT

MOTHER ZAYTOON SHABIR

FACULTY SCIENCE REG. NO N13401670064

SUBJECTS	THEORY		PRACTICAL				TOTAL		AWARD
	MARKS OBTAINED	MIN MARKS	INTR	EXTR	TOTAL	MIN	MARKS OBTAINED	MAX MARKS	
General English	88	33					88	100	
Physics	61	25	10	20	30	11	91	100	
Chemistry	58	25	10	20	30	11	88	100	
Biology	64	25	10	20	30	11	94	100	
Environmental Science	56	25	10	20	30	11	86	100	
	Distinction						447	500	

KTR : 21 Apr 17 *90

SECRETARY

ERRORS & OMMISSION EXCEPTED ANY QUERY OR CLARIFICATION MAY BE SOUGHT FROM THE BOARD BUT WITHIN SIX MONTHS OF THE DATE OF DECLARATION OF THIS RESULT

FAILED - F

PREVIOUSLY PASSED - P

STATUTORY CONCESSION - S

The Jammu & Kashmir State Board of School Education

CERTIFICATE OF ELIGIBILITY

EXAM SESSION ROLL NO.

NAME NAVEED AHMAD BHAT

FATHER SHABIR AHMAD BHAT

MOTHER ZAYTOON SHABIR

SUBJECTS <GE> <PH> <CH> <BI> <ES>

RESULT Distinction

PREV. RECORD 16AKTR 1153233 REG. NO. N13401670064

PRINCIPAL
Sri Siddhartha Medical College
B.H. Road, Tumkur.

This certificate must accompany the admission form for the next examination.

FEES DRAFT NO.

No. P 016276

34888E5C55CBA479DC82A6A78



SUBORDINATE JUDGES COURT Date..... DISTRICT

GOVERNMENT OF KERALA
GENERAL EDUCATION DEPARTMENT
SECONDARY SCHOOL LEAVING CERTIFICATE

True Photocopy
KARUNAKARAN. N
SHERISTADAR
SUB COURT, HOSDURG

Register Number: 111615 Month & Year: MARCH 2014 No. of Chances : 1

1. Name of Candidate : NAVJOTH M M
2. Name in Regional Language : നവ്ജോത് എം എം
3. Name of School : DURGA H. S. S. KANHANGAD
4. Admission No. : 31007
5. Date of Birth (in figures) : 19/11/1998
   (in words) : NINETEENTH NOVEMBER NINETEEN NINETY EIGHT
6. Sex : MALE
7. Religion & Caste : CHRISTIAN,RCSC
8. Whether SC/ST/OEC/OBC/GL : GENERAL
9. Nationality : INDIAN
10. Place of Birth : KANHANGAD SOUTH
11. Name of Mother : LIZZY MATHEW
12. Name of Father : MATHEW M
13. Name of Guardian : MATHEW M
14. Home Address : NAVA JEEVAN HOUSE AINGOTH, PADNEKKAD P O, PIN: 671328, KASARAGOD
15. Identification Marks
    1) A BLACK MOLE ON THE LEFT CHEEK
    2) A BLACK MOLE ON THE RIGHT SIDE OF FOREHEAD

This is to certify that the candidate herein has appeared for the SSLC Examination and secured the following grades

Subject	Grade	Grade in words
First Language Paper - I (MALAYALAM)	A+	A Plus
First Language Paper - II (MALAYALAM)	A+	A Plus
English	A+	A Plus
Hindi	A+	A Plus
Social Science	A+	A Plus
Physics	A+	A Plus
Chemistry	A+	A Plus
Biology	A+	A Plus
Mathematics	A+	A Plus
Information Technology	A+	A Plus

RANGE OF GRADES

A+ 90% and above: Outstanding	B 60% - 69% : Good	D+ 30% - 39% : Marginal
A 80% - 89% : Excellent	C+ 50% - 59% : Above Average	D 20% - 29% : Need Improvement
B+ 70% - 79% : Very Good	C 40% - 49% : Average	E Below 20% : Need Improvement

Eligibility for higher studies - Minimum D+ grade for each paper

ELIGIBLE FOR HIGHER STUDIES

(School Seal)

Name & Signature of the Head of School

Date of Publication of Result : 16-04-2014

JOHNS V.JOHN
SECRETARY
Board of Public Examinations, Kerala

PRINCIPAL
Sri Siddhartha Medical College
B.H. Road, Tumkur

EA3E6EI1EA5EIE2414968

/True Photocopy/

KARUNAKARAN N
SHERISTADAR
SUB COURT HOSDURG

GOVERNMENT OF KERALA
BOARD OF HIGHER SECONDARY EXAMINATION
THIRUVANANTHAPURAM

No. HSE 5/2016/123307

CERTIFICATE

HOSDURG SUBORDINATE Date

Register Number 3123770

This is to certify that Mr/Ms NAVJOTH M M appeared for the HIGHER SECONDARY EXAMINATION (SCIENCE GROUP) held in MARCH 2016. He/She is ELIGIBLE for higher studies.

The Scores and Grades obtained by the candidate are shown below:

No. of Chances : 1

SUBJECTS	FIRST YEAR			SECOND YEAR				GRAND TOTAL				Grade Obtained	Grade in Words
	CE	TE	Total	CE	PE	TE	Total	CE	PE	TE	Total		
PART I ENGLISH	20	68	88	20		55	75	40		123	163	A	A only
PART II HINDI	20	80	100	20	--	80	100	40	--	160	200	A+	A plus
PART III (Optionals) PHYSICS	20	57	77	20	40	42	102	40	40	99	179	A	A only
CHEMISTRY	20	58	78	20	39	49	108	40	39	107	186	A+	A plus
BIOLOGY	20	58	78	20	40	55	115	40	40	113	193	A+	A plus
MATHEMATICS	20	73	93	20	--	62	82	40	--	135	175	A	A only

Eligibility for Higher Studies : D+ Grade or above for all subjects. * Scores obtained in the previous examination(s).

HOLY CROSS H.S.S. CHERPUNJ

REGIMON K. MATHEW
Signature of the Principal with name seal

PRINCIPAL
Sri Siddhartha Medical College
B.H. Road, Tumkur.

Date of publication of result 10.05.2016

SECRETARY
Board of Higher Secondary Examination,
Government of Kerala.

BOARD OF INTERMEDIATE EDUCATION : A.P., VIJAYAWADA

Intermediate Public Examination, Second Year

Memorandum of Marks

SERIAL No. : V927885



Aadhaar No

UMBER : 1710218205

: NAVYA PRANEETHA P

'S NAME : SRINIVASULU P

R'S NAME : SOWJANYA C S

& YEAR : MARCH-2017 (REG)

CAT : 1 COM : 10

COLLEGE : 10 / 10045 MEDIUM : ENGLISH PH CODE :

P. Navya Praneetha

(1610114980 / 0616)

		PART - I	PART - II	PART - III			
	SUBJECT	ENGLISH	SANSKRIT	BOTANY	ZOOLOGY	PHYSICS	CHEMISTRY
	MAX. MARKS	100	100	060	060	060	060
	MARKS SECURED	94* P	99* P	60* P	60* P	60* P	60* P
	MAX. MARKS	100	100	060	060	060	060
	MARKS SECURED	94 P	99 P	60 P	60 P	60 P	60 P
	MAX. MARKS			030	030	030	030
	MARKS SECURED			30 P	30 P	30 P	30 P

ND TOTAL : 986

GRAND TOTAL : (in words) *NINE**EIGHT***SIX*

PRINCIPAL
Narayana Junior College
KURNOOL

NOTE: A-GRADE >=75%
B-GRADE >=60% and <75%
C-GRADE >=50% and <60%
D-GRADE >=35% and <50%

RESULT A GRADE

Env. Edu : QUALIFIED
E & H.V : QUALIFIED

DATE : 13-04-2017

PRINCIPAL
Sri Siddhartha Medical College
B.H. Road, Tumkur.

क्रम संख्या:
S.No.SSE/2015 311050

केन्द्रीय माध्यमिक शिक्षा बोर्ड, दिल्ली
Central Board of Secondary Education, Delhi
माध्यमिक विद्यालय परीक्षा (सत्र : 2013-15)
SECONDARY SCHOOL EXAMINATION (SESSION : 2013 - 15)

परीक्षण सं.
Registration No. : M115/06039/0277

ग्रेड शीट सह निष्पादन प्रमाण पत्र Grade Sheet cum Certificate of Performance

यह प्रमाणित किया जाता है कि This is to certify that
परीक्षार्थी/संरक्षक का नाम
Mother's/Father's Guardian's Name
जन्म तिथि Date of Birth
विद्यालय School
का निष्पादन निम्नानुसार रहा has performed as follows :

NAVYA PRANEETHA P

अनुक्रमांक Roll No. : 4091235

SOWJANYA C S / SRINIVASULU P
15/07/2000 15TH JULY TWO THOUSAND
06039-ST.JOSEPH'S ENG SCH NARASINGARAOPET KURNOOL AP



1. शैक्षणिक निष्पादन Academic Performance :

भाग Part-1 शैक्षिक क्षेत्र Scholastic Areas

विषय कोड एवं नाम Subject Code and Name	कक्षा IX Class IX Grade		कक्षा X Class X Grade					
	Grade FA	Grade SA	Overall Grade (FA+SA) Grade	Overall Grade (FA+SA) Grade Point (GP)	Grade FA	Grade SA	Overall Grade (FA+SA) Grade	Overall Grade (FA+SA) Grade Point (GP)
184 ENGLISH LNG & LIT.	A2	A2	A2	09	A2	A2	A2	09
085 HINDI COURSE-B	B1	B2	B1	08	A2	B1	A2**	09
041 MATHEMATICS	B1	B2	B1**	08	A2	C1	B1**	08
086 SCIENCE	B1	B1	A2**	09	A2	B1	B1	08
087 SOCIAL SCIENCE	A2	B1	A2	09	A2	A1	A1	10
Additional :								

As per Scheme of Studies CGPA is the average of Grade Points obtained in subjects including additional 5th subject. However, for candidates who have one compulsory subject under NVQF, his/her CGPA is out of 5 subjects.
An indicative equivalence of Grade Point and Percentage of Marks is as follows :
- Subject wise indicative percentage of marks = 9.5xGP of the subject
- Overall indicative percentage of marks = 9.5xCGPA

संचित ग्रेड बिन्दु का औसत (सीजीपीए) Cumulative Grade Point Average (CGPA) : 8.8

" कथन और श्रवण कौशलों (एसएएस) के आकलन में ग्रेड Grade in Assessment of Speaking and Listening Skills (ASL) : CLASS IX - A2 CLASS X - A1

Babneeba

2 (क) (A) जीवन कौशल Life Skills :

भाग Part 2 - सह-शैक्षिक क्षेत्र Co-Scholastic Areas

जीवन कौशल Life Skills	कक्षा IX Class IX वर्णनात्मक सूचकांक Descriptive Indicators	ग्रेड Grade	कक्षा X Class X वर्णनात्मक सूचकांक Descriptive Indicators
चिंतन कौशल Thinking Skills	Easily identifies personal strengths and weaknesses and uses them to arrive at meaningful decisions, raises questions, capable of independent thinking, has exceptional problem- solving and decision- making skills.	A	Identifies personal strengths and weaknesses, evaluates information chooses appropriate alternatives, arrives at innovative and construc solutions to problems.
सामाजिक कौशल Social Skills	Empathetic, Displays sensitivity towards differently-abled students, possesses good interpersonal skills and appreciates other's opinions, accepts feedback from teachers, elders and peers for self-improvement.	A	Empathetic, with very good interpersonal and communicative skills, active listener, observes school rules, accepts feedback and critici positivity, often demonstrates leadership skills and is an inspiring worker.

PRINCIPAL
Sri Siddhartha Medical College
B.H. Road, TUMKUR

133560

0248701

केन्द्रीय माध्यमिक शिक्षा बोर्ड, दिल्ली
Central Board of Secondary Education, Delhi
माध्यमिक विद्यालय परीक्षा (सत्र : 2011-13)
SECONDARY SCHOOL EXAMINATION (SESSION : 2011-2013)

पंजीकरण सं. Registration No. : C113/04372/0084

ग्रेड शीट सह निष्पादन प्रमाण पत्र Grade Sheet cum Certificate of Performance

अनुक्रमांक Roll No. : 2253243



यह प्रमाणित किया जाता है कि This is to certify that NANCY VERMA

माता/पिता/संरक्षक का नाम Mother's/Father's/Guardian's Name RAJNI VERMA

जन्म तिथि Date of Birth DALIP SINGH VERMA

विद्यालय School 04/05/1998 4TH MAY NINETEEN HUNDRED NINETY EIGHT

का निष्पादन निम्नानुसार रहा has performed as follows : 04372-P N N MOHAN GEETA ADARSH VIDYALAYA SOLAN HP

1 शैक्षणिक निष्पादन Academic Performance :

भाग Part-1 शैक्षिक क्षेत्र Scholastic Areas

विषय कोड तथा नाम Subject Code and Name	कक्षा Class IX				कक्षा Class X			
	Grade		Overall (FA+SA)		Grade		Overall (FA+SA)	
	FA	SA	Grade	Grade Point (GP)	FA	SA	Grade	Grade Point (GP)
101 ENGLISH COMM.	A2	B1	A2	09	B1	B2	B1**	08
085 HINDI COURSE-B	A2	B1	A2	09	A1	A2	A2	09
041 MATHEMATICS	A1	C2	B1**	08	B1	C1	B1**	08
086 SCIENCE	A1	C2	B2	07	A2	C2	B2	07
087 SOCIAL SCIENCE	A1	C2	B1**	08	A2	C1	B2	07

संचित ग्रेड बिन्दु औसत (सीजीपीए) Cumulative Grade Point Average (CGPA) : 7.8

सीजीपीए, अध्ययन की योजना के अनुसार, अतिरिक्त छठे विषय को छोड़कर सभी विषयों में अर्जित ग्रेड बिंदुओं का औसत है।

ग्रेड बिंदु की निर्देशात्मक समानता तथा अंकों की प्रतिशतता की गणना निम्नानुसार की जा सकती है। :

- विषयवार अंकों की निर्देशात्मक प्रतिशतता = 9.5 x विषय का जीपी
- अंकों की समग्र निर्देशात्मक प्रतिशतता = 9.5 x सीजीपीए

As per Scheme of Studies CGPA is the average of Grade Points obtained in all the subjects excluding additional 6th subject.
An indicative equivalence of Grade Point and Percentage of Marks can be calculated as follows:

- Subject wise indicative percentage of marks = 9.5xGP of the subject
- Overall indicative percentage of marks = 9.5xCGPA

भाग Part - 2 : सह-शैक्षिक कार्यक्षेत्र Co-Scholastic Areas

2(क)(A) जीवन कौशल Life Skills :	कक्षा Class IX वर्णनात्मक उल्लेख Descriptive Indicators	ग्रेड Grade	कक्षा Class X वर्णनात्मक उल्लेख Descriptive Indicators	ग्रेड Grade
चिंतन कौशल Thinking Skills	Can identify strengths and weaknesses and use them to arrive at meaningful decisions in future. Raises questions and has an independent thought process. Excellent problem solving and decision making skills.	A	Is mostly aware of personal strengths and weaknesses. Most of the times analyses a problem with relevant information & can mostly choose the best alternative. Mostly shows originality and innovations. Is able to find constructive solutions.	B
सामाजिक कौशल Social Skills	Has good interpersonal skills and at times demonstrates leadership qualities.	C	Is empathetic, exhibits good interpersonal and communication skills. Is aware of social norms and generally responds appropriately. Most of the times takes criticism in a positive manner.	B
भावात्मक कौशल Emotional Skills	Is self-confident and optimistic. Tries to deal with stress in a healthy way. Tries to remain calm in adverse interpersonal situations. Expresses emotions effectively only sometimes.	C	Is generally able to overcome weaknesses, stress and negative emotions in a healthy way. Is generally helpful and empathetic. Believes in self and is confident.	B

2 (ख)(B) कार्य शिक्षा Work Education :

कार्य शिक्षा Work Education	Is collaborative, has innovative ideas and plans. Has excellent grasp of work activity and understands real life situations. Motivated, helpful, guides and facilitates others, and strictly follows deadlines.	A	Is collaborative and innovative. Plans and adheres to deadlines. Shows involvement and attempts to facilitate and guide others. Displays understanding of real life situations.	A

2 (ग)(C) दृश्य और प्रदर्शन कला Visual and Performing Arts :

दृश्य और प्रदर्शन कलाएं Visual & Performing Arts	Participates actively in art related activities at different levels. Plans and conducts creative events. Is aesthetic, innovative and has good observation skills. Is able to appreciate and enjoy various art forms and performances.	A	Participates actively in art related activities and displays some creative expression to understand the various art forms. Is aesthetic and innovative. Takes initiative to plan and conduct various creative events.	B

2 (घ)(D) अभिवृत्तियाँ एवं मूल्य Attitudes and Values :

(के प्रति) towards	वर्णनात्मक उल्लेख Descriptive Indicators	ग्रेड Grade	वर्णनात्मक उल्लेख Descriptive Indicators	ग्रेड Grade
अध्यापक Teachers	Is always respectful & courteous towards teachers, adheres to the rules, is sincere & helpful towards teachers. Has a positive attitude towards learning, communicates with & confides in teachers and takes criticism in the right spirit.	A	Is always respectful and courteous towards teachers and elders. Exhibits a positive attitude towards learning and adheres to school and class norms. Communicates effectively with teachers and takes criticism positively.	A
सहपाठी School Mates	Expresses ideas & opinion freely with classmates. Is always sensitive & supportive towards peers & differently abled schoolmates. Is receptive to ideas and suggestions from others. Is an inspiration to all, can manage diversity well.	A	Is sensitive & supportive towards peers and differently-abled schoolmates. Expresses ideas freely in a group & is receptive to opinions & suggestions. Displays sensitivity to differences & is kind & helpful. Respects the opposite gender.	A
विद्यालय कार्यक्रम और पर्यावरण School Programmes & Environment	Is a keen and enthusiastic participant in various school programmes and environmental initiatives. Demonstrates leadership skills and usually speaks with pride of the school. Takes care of the school property.	B	Attaches a lot of importance to the school programmes and events and regularly participates in the various activities. Displays leadership skills and is regular and punctual.	B
मूल्य प्रणालियाँ Value Systems	Generally follows values systems and adheres to rules. Is kind and courteous. Displays a spirit of citizenship. Safeguards public property. Is sensitive to diversity.	B	Generally follows values systems and adheres to rules. Respects National flag and symbols. Is honest, polite and responsible. Displays a positive attitude and a spirit of citizenship. Is sensitive to diversity.	B

3 (क)(A) सह-पाठ्यक्रम कार्यकलाप Co-Curricular Activities :

भाग Part-3 सह-पाठ्यक्रम कार्यकलाप Co-Curricular Activities

कार्यकलाप Activity				
Literary and Creative Skills	Actively plans and participates in literary and creative events such as debates, creative writing, declamation etc. at different levels. Excellent literary skills. An avid reader. Expresses original ideas and collaborates with peers.	A	Plans, organizes and actively participates in literary and creative events at various levels. Writes short stories, literary criticism and composes poems. An avid reader and displays high level of interpretation. Is able to inspire others.	A
Scientific Skills	Regularly represents school in various scientific forums, national and international events. Takes keen interest in science related activities. Is investigative, displays excellent experimental and observation skills.	A	Actively participates in scientific activities at school and at inter school level. Plans and coordinates science related events, displays good experimental and observations skills.	B

3 (ख)(B) स्वास्थ्य एवं शारीरिक शिक्षा Health and Physical Education :

कार्यकलाप Activity				
Sports /Indigenous Sports(Kho-Kho Etc.)	Good in an identified sport & represents school at various levels. Excellent hand-eye co-ordination & exhibits agility,endurance & flexibility. Demonstrates sporting skills,team spirit & hunger to perform well.	A	Displays talent in an identified sport, has represented school. Possesses endurance, strength, agility and flexibility. Demonstrates a healthy team spirit, sportsmanship and discipline.	B
Yoga	Understands the techniques, postures (mudras) and is good in breath regulation exercises. Shows agility and flexibility, keenness and interest in yoga and can meditate. Allows all yoga skills to work together.	A	Has a good understanding of yogic techniques and postures and demonstrates them correctly. Relaxes completely during exercises and is agile and flexible.	B

** उन्नत ग्रेड Upgraded Grade

परिणाम Result : QUALIFIED FOR ADMISSION TO HIGHER CLASSES

PRINCIPAL
Sri Siddhartha Medical College
B.H. Road, Tumkur.

दिल्ली Delhi

दिनांक Dated 30-05-2013

Principal
Padmashree N.N. Mohan
(विद्यालय की मुहर Stamp of the School)
Geeta Adarsh Vidyalaya
Solan (H.P.)

परीक्षा नियंत्रक
Controller of Examinations

केन्द्रीय माध्यमिक शिक्षा बोर्ड

:E / 2015/ CENTRAL BOARD OF SECONDARY EDUCATION

अंक विवरणिका **MARKS STATEMENT**

)14425 सीनियर स्कूल सर्टिफिकेट परीक्षा, 2015

ALL INDIA SENIOR SCHOOL CERTIFICATE EXAMINATION, 2015

NANCY VERMA अनुक्रमांक Roll No. 2736430

रक्षक का नाम RAJNI VERMA / DALIP SINGH VERMA
ather's/Guardian's Name

hool 04372 P N N MOHAN GEETA ADARSH VIDYALAYA SOLAN HP

विषय SUBJECT	प्राप्तांक MARKS OBTAINED				स्थितीय ग्रेड POSITIONAL GRADE
	लि. TH	प्रै. PR	योग TOTAL	योग शब्दों में TOTAL IN WORDS	
ENGLISH CORE	069	XXX	069	SIXTY NINE	C1
PHYSICS	028	028	056	FIFTY SIX	D1
CHEMISTRY	033	028	061	SIXTY ONE	D1
BIOLOGY	024	030	054	FIFTY FOUR	D2
PHYSICAL EDUCATION	054	030	084	EIGHTY FOUR	A2
WORK EXPERIENCE					A1
PHY & HEALTH EDUCA					A1
GENERAL STUDIES					A1

का अर्थ : Abbreviations

में अनुपस्थित Absent in the Subject परिणाम Result PASS

प्त Exempted

ात्मक में असफल Fail in Practical

त में असफल Fail in Theory

lhi

ted 25/05/2015

परीक्षा नियंत्रक
Controller of Examinations

PRINCIPAL
Sri Siddhartha Medical College
B.H. Road, Tumkur.

Board of Secondary Education
ANDHRA PRADESH, INDIA

OO 270490

9753



SECONDARY SCHOOL CERTIFICATE

REGULAR PC/15/14278/0270490/8

CERTIFIED THAT **MUTTINENI AKANKSHA**

FATHER NAME : **MUTTINENI DURGA PRASADARAD** KS AJS

MOTHER NAME : **MUTTINENI SUSHILA**

bearing Roll No. **1515106601**

belonging to **SRI CHAITANYA SCHOOL, REDDY PALEM, GUNTUR,GUNTUR-II Dist.**

has appeared and PASSED SSC EXAMINATION held in MARCH 2015 with GPA **9.0**

and **ENGLISH** as medium of instruction.

DATE OF BIRTH	08/10/2000	ZERO EIGHT	OCTOBER	TWO ZERO ZERO ZERO

THE CANDIDATE SECURED THE FOLLOWING GRADES AND GRADE POINTS

SUBJECT	GRADES	GRADE POINTS In Figures	GRADE POINTS In Words
FIRST LANGUAGE : (TELUGU/SANSKRIT)	B1	08	ZERO EIGHT
THIRD LANGUAGE : ENGLISH	A2	09	ZERO NINE
MATHEMATICS :	A2	09	ZERO NINE
GENERAL SCIENCE :	B1	08	ZERO EIGHT
SOCIAL STUDIES :	A1	10	ONE ZERO
SECOND LANGUAGE : (HINDI)	A1	10	ONE ZERO
GRADE POINTS TOTAL : SSC FIVE SSC FOUR		54	FIVE FOUR

Life Skills Education : **GRADE SECURED :**

Marks of Identification : 1. ON RIGHT HAND THERE IS A MOLE
2. A MOLE ON LEFT HAND

Head of Institution
with School Stamp

HEAD MASTER
SRI CHAITANYA SCHOOL
REDDYPALEM, GUNTUR

Principal
SRI CHAITANYA IIT ACADEMY
MAHATHI BAVAN
Brundavan Gardens, 7th Line,
GUNTUR.

PRINCIPAL
Sri Siddhartha Medical College
B.H. Road, Tumkur.

SECRETARY
BOARD OF SECONDARY EDUCATION
A.P. HYDERABAD

Date of Issue : 20 May, 2015

1. Life skills [illegible] delivery of the certificate to the candidate
2. Any corrections in the certificate will not be [illegible]
3. Any unauthorised correction in the certificate [illegible]
4. The Grades with asterisk indicate the old grades [illegible]

2015

BOARD OF INTERMEDIATE EDUCATION : A.P., VIJAYAWADA

Intermediate Public Examination, Second Year

Memorandum of Marks

SERIAL No. : V 798531

REGD NUMBER : **1706225819**

NAME : **MUTTINENI AKANKSHA**

FATHER'S NAME : **MUTTINENI DURGA PRASADARAO**

MOTHER'S NAME : **MUTTINENI SUSHILA**

MONTH & YEAR : **MARCH-2017 (REG)**

DIST / COLLEGE : **06 / 06009**

9753

CAT : 1 COM : 10

MEDIUM : **ENGLISH** PH CODE :



M. Akanksha

Aadhaar No 641083136058

(1606117300 / 0616)

YEAR	SUBJECT	PART - I ENGLISH	PART - II SANSKRIT	PART - III BOTANY	ZOOLOGY	PHYSICS	CHEMISTRY
1st YEAR	MAX. MARKS	100	100	060	060	060	060
	MARKS SECURED	95* P	97* P	60* P	57* P	55* P	55* P
2nd YEAR	MAX. MARKS	100	100	060	060	060	060
	MARKS SECURED	91 P	99 P	58 P	54 P	56 P	47 P
PRACTICALS :	MAX. MARKS			030	030	030	030
	MARKS SECURED			28 P	29 P	26 P	25 P

GRAND TOTAL : **932** GRAND TOTAL : (in words) ***NINE**THREE***TWO***

PRINCIPAL
SRI CHAITANYA JUNIOR COLLEGE
1st Line Naidupet, KORITEPADU
GUNTUR-522 007
SIGNATURE OF THE PRINCIPAL

NOTE: A-GRADE >=75%
B-GRADE >=60% and <75%
C-GRADE >=50% and <60%
D-GRADE >=35% and <50%
(Eligibility Rules overleaf)

RESULT **A GRADE** DATE **13-04-2017**

Env. Edu.: **QUALIFIED**
E & H.V : **QUALIFIED**

CONTROLLER OF EXAMINATIONS

PRINCIPAL
Sri Siddhartha Medical College
B.H. Road, Tumkur.

Principal
SRI CHAITANYA IIT ACADEMY
MAHATHI BAVAN
Brundavan Gardens, 7th Line,
SURYUR.

MQL-A

Board of Secondary Education

ANDHRA PRADESH, INDIA

OO 361115

Small TC Stu



SECONDARY SCHOOL CERTIFICATE

REGULAR PC/19/18062/0361115/5

CERTIFIED THAT **MUDURU MOUNIKA**

FATHER NAME : **MUDURU SRINIVASULU REDDY**

MOTHER NAME : **M GEETHANJALI**

bearing Roll No. **1519128317**

belonging to **KESHAVA REDDY SCHOOL, M R PALLE, TIRUPATHI,CHITTOOR-II Dist.**

has appeared and PASSED SSC EXAMINATION held in MARCH 2015 with GPA **8.0**

and **ENGLISH** as medium of instruction.

DATE OF BIRTH	29/08/2000	TWO NINE	AUGUST	TWO ZERO ZERO ZERO

THE CANDIDATE SECURED THE FOLLOWING GRADES AND GRADE POINTS

SUBJECT	GRADES	GRADE POINTS	
		In Figures	In Words
FIRST LANGUAGE : (TELUGU/SANSKRIT)	B1	08	ZERO EIGHT
THIRD LANGUAGE : ENGLISH	A2	09	ZERO NINE
MATHEMATICS :	A2	09	ZERO NINE
GENERAL SCIENCE :	B2	07	ZERO SEVEN
SOCIAL STUDIES :	B1	08	ZERO EIGHT
SECOND LANGUAGE : (HINDI)	B2	07	ZERO SEVEN
GRADE POINTS TOTAL : SSC FOUR SSC EIGHT		48	FOUR EIGHT

Life Skills Education : **GRADE SECURED :**

Marks of Identification : 1. A BLACK MOLE ON THE BACK
2. A BLACK MOLE BELOW THE COLLAR BONES.

Head of Institution with School Stamp

PRINCIPAL
Sri Siddhartha Medical College
B.H. Road, Tumkur.

HEADMISTRESS
KESHAVA REDDY E.M. HIGH SCHOOL
Santhi Nagar M.R. Palli
TIRUPATHI-517 502

N.S.G. Sankara Rao
SECRETARY
BOARD OF SECONDARY EDUCATION
A.P. HYDERABAD

Date of issue : 20th May, 2015

1. Life skills Education :The Grade shall be incorporated by the respective Head of the Institution before delivery of the certificate to the candidate.
2. Any corrections in the certificate will not be entertained after one year from the date of issue.
3. Any unauthorised correction in the certificate will result in cancellation of certificate.
4. The Grades with asterisk indicate the old grades secured in previous appearances.

2015

BOARD OF INTERMEDIATE EDUCATION : A.P., VIJAYAWADA

Intermediate Public Examination, Second Year

Memorandum of Marks

SERIAL No. : V881462



Aadhaar No 957731030742

M Mounika

(1609124399 / 0616)

REGD NUMBER : **1709212415**

NAME : **MUDURU MOUNIKA**

FATHER'S NAME : **MUDURU SRINIVASULU REDDY**

MOTHER'S NAME : **M GEETHANJALI**

MONTH & YEAR : **MARCH-2017 (REG)** CAT : **1** COM : **10**

DIST / COLLEGE : **09 / 09008** MEDIUM : **ENGLISH** PH CODE :

		PART - I	PART - II	PART - III			
YEAR	SUBJECT	ENGLISH	SANSKRIT	BOTANY	ZOOLOGY	PHYSICS	CHEMISTRY
1st YEAR	MAX. MARKS	100	100	060	060	060	060
	MARKS SECURED	91* P	98* P	53* P	60* P	56* P	60* P
2nd YEAR	MAX. MARKS	100	100	060	060	060	060
	MARKS SECURED	90 P	98 P	60 P	45 P	60 P	54 P
PRACTICALS :	MAX. MARKS			030	030	030	030
	MARKS SECURED			27 P	29 P	28 P	30 P

GRAND TOTAL : **939** (GRAND TOTAL in words) ***NINE**THREE***NINE***

NOTE: A-GRADE >=75%
B-GRADE >=60% and <75%
C-GRADE >=50% and <60%
D-GRADE >=35% and <50%

RESULT **A GRADE** DATE **13-04-2017**

Env. Edu.: **QUALIFIED**
E & H.V : **QUALIFIED**

PRINCIPAL
SRI CHAITANYA JUNIOR COLLEGE
TIRUPATI - CHITTOOR (DIST.) A.P.

SIGNATURE OF THE CANDIDATE (Rules overleaf)

CONTROLLER OF EXAMINATIONS

PRINCIPAL
Sri Siddhartha Medical College
B.H. Road, Tumkur.

FORM NO.37

HSLC-2014

Board of Secondary Education, Assam

MARKS - SHEET

SL.NO. 114071329

DATE: 28th May 2014

This is to Certify that **MUZADDID HOQUE KHANDAKAR**

Father's Name **NASHIMUL HOQUE**

Mother's Name **NACHIM BANU ZAMAN**

Date of Birth **08/01/1999**

Centre Code: B14- **148** *Roll No.* **1480075**

Of **BIDYAPARA BOYS' HIGHER SECONDARY SCHOOL**



has secured marks as detailed below in the High School Leaving Certificate Examination, 2014

SUBJECTS	FULL MARKS	PASS MARKS	MARKS OBTAINED	REMARKS
FIRST LANGUAGE: ASSAMESE	100	30	91	L
IN LIEU OF FIRST LANGUAGE :				
SECOND LANGUAGE : ENGLISH				
THEORY	80	24	72	
INTERNAL ASSESSMENT	20	-	20	
TOTAL	100	30	92	L
GENERAL SCIENCE :				
THEORY	80	24	66	
INTERNAL ASSESSMENT	20	-	20	
TOTAL	100	30	86	L
GENERAL MATHEMATICS :				
THEORY	80	24	79	
INTERNAL ASSESSMENT	20	-	20	
TOTAL	100	30	99	L
SOCIAL SCIENCE :				
THEORY	80	24	73	
INTERNAL ASSESSMENT	20	-	20	
TOTAL	100	30	93	L
ELECTIVE SUBJECT : ADVANCED MATHEMATICS				
THEORY				
INTERNAL ASSESSMENT				
PRACTICAL				
TOTAL	100	30	98	L
GRAND TOTAL	600	180	559	D
DIVISION			I	

DSTN. : 510 & Above
L : 80 & Above
STAR : 450-509
1st Div. : 360 & Above
2nd Div. : 270 - 359
3rd Div. : 180 -269

PRINCIPAL
Sri Siddhartha Medical College
B.H. Road, Tumkur.

(Nayan Jyoti Sarmah)
Controller of Examinations
Board of Secondary Education,Assam
Guwahati - 781 021

Form No. Ex-32(a)

ASSAM HIGHER SECONDARY EDUCATION COUNCIL

GUWAHATI - 781021

MARKS-SHEET

HIGHER SECONDARY FINAL EXAMINATION-2016

Ms. No. : 017218 Stream : SCIENCE Date : 02/06/2016

Name : MUZADDID HOQUE KHANDAKAR

College/School : COTTON COLLEGE

Roll : 0547 No. : 20179



CODE		SUBJECTS	THEORY	PR	TOTAL	RESULT
ENGL	CORE	ENGLISH	84		84	*1st Division* 300 and above
MASS	CORE	MIL (ASSAMESE)	71		71	*2nd Division* 225 - 299
PHYS	EL-I	PHYSICS	51	29	80	*3rd Division* ** 150/153/156/159 - 224
CHEM	EL-II	CHEMISTRY	48	29	77	
BIOL	EL-III	BIOLOGY	15 28	15 14	72	
MATH	EL-IV	MATHEMATICS	59		59	

** 150 - Without practical subjects.
153 - With one practical subject.
156 - With two practical subjects.
159 - With three practical subjects.

GRAND TOTAL (Out of 500 Marks) (Marks of subjects excluding the fourth elective)	THREE EIGHT FOUR	384
ENVE - GRADE ON ENVIRONMENTAL EDUCATION		B

FIRST DIVISION

	THEORY	PRACTICAL
MARKS :	100/70	30
PASS MARKS :	30/21	12

PRINCIPAL
Sri Siddhartha Medical College
B.H. Road, Tumkur.

Secretary
Assam Higher Secondary Education Council
Guwahati-21

क्रम संख्या/ S.NO.SSE/2014 1083178

केन्द्रीय माध्यमिक शिक्षा बोर्ड, दिल्ली
Central Board of Secondary Education, Delhi
माध्यमिक विद्यालय परीक्षा (सत्र : 2012-14)
SECONDARY SCHOOL EXAMINATION (SESSION : 2012 - 14)

पंजीकरण सं. Registration No. : P114/08250/0043

ग्रेड शीट सह निष्पादन प्रमाण पत्र Grade Sheet cum Certificate of Performance



यह प्रमाणित किया जाता है कि This is to certify that SAKSHI

अनुक्रमांक Roll No. : 7154934

माता/पिता/संरक्षक का नाम Mother's/Father's/Guardian's Name MANISHA SINGH / NARENDRA PRATAP SINGH

जन्म तिथि Date of Birth 01/07/1998 1ST JULY NINETEEN HUNDRED NINETY EIGHT

विद्यालय School 08250-ST KAREN'S SEC SCHOOL PO DANAPUR CANTT PATNA BR

का निष्पादन निम्नानुसार रहा has performed as follows :

1. शैक्षणिक निष्पादन Academic Performance :

भाग Part-1 शैक्षिक क्षेत्र Scholastic Areas

विषय कोड तथा नाम Subject Code and Name	कक्षा Class IX				कक्षा Class X			
	Grade FA	Grade SA	Overall Grade (FA+SA) Grade	Grade Point (GP)	Grade FA	Grade SA	Overall Grade (FA+SA) Grade	Grade Point (GP)
101 ENGLISH COMM.	B1	B1	B1	08	B1	B2	B1**	08
085 HINDI COURSE-B	A1	B2	B1	08	A1	A2	A2	09
041 MATHEMATICS	B1	D	B2**	07	B1	D	C1**	06
086 SCIENCE	A2	C1	B1**	08	A2	B2	B1	08
087 SOCIAL SCIENCE	A2	B2	B1	08	B1	B2	B2	07
Additional: 165 FOUNDATION OF I T	A2	B1	B1	08	A2	B2	B1	08

सीजीपीए, अध्ययन की योजना के अनुसार, अतिरिक्त छठे विषय को छोड़कर सभी विष
अर्जित ग्रेड बिंदुओं का औसत है। तथापि जो परीक्षार्थी एनवीईक्यूएफ के तहत एक अनि
विषय लेते हैं उनका सीजीपीए 6 विषयों में से है।
ग्रेड बिंदु की निर्देशात्मक समानता तथा अंकों की प्रतिशतता की गणना निम्नानुसार की
सकती है :

- विषयवार अंकों की निर्देशात्मक प्रतिशतता = 9.5 x विषय का जीपी
- अंकों की समग्र निर्देशात्मक प्रतिशतता = 9.5 x सीजीपीए

As per Scheme of Studies CGPA is the average of Grade Points obtained in all
subjects excluding additional 6th subject. However, for candidates who have offe
one compulsory subject under NVEQF, his/her CGPA is out of 6 subjects.
An indicative equivalence of Grade Point and Percentage of Marks can be calculated
follows :

- Subject wise indicative percentage of marks = 9.5xGP of the subject
- Overall indicative percentage of marks = 9.5xCGPA

संचित ग्रेड बिन्दु का औसत (सीजीपीए) Cumulative Grade Point Average (CGPA) : 7.6

* कथन और श्रवण कौशलों (एएसएल) के आकलन में ग्रेड Grade in Assessment of Speaking and Listening Skills (ASL) : B1

2 (क) (A) जीवन कौशल Life Skills :

भाग Part - 2 : सह-शैक्षिक कार्य क्षेत्र Co-Scholastic Areas

जीवन कौशल Life Skills	कक्षा Class IX वर्णनात्मक उल्लेख Descriptive Indicators	ग्रेड Grade	कक्षा Class X वर्णनात्मक उल्लेख Descriptive Indicators	ग्रेड Grade
चिंतन कौशल Thinking Skills	Easily identifies personal strengths and weaknesses and uses them to arrive at meaningful decisions, raises questions ,capable of independent thinking, has exceptional problem- solving and decision- making skills.	A	Identifies personal strengths and weaknesses, analyses a problem with relevant information and usually chooses appropriate alternatives and makes meaningful decisions.	B
सामाजिक कौशल Social Skills	Empathetic, Displays sensitivity towards differently-abled students, possesses good interpersonal skills and appreciates other opinions, accepts feedback from teachers, elders and peers for self-improvement, and an excellent team worker.	A	Empathetic, with very good interpersonal and communicative skills, an active listener, observes school rules, accepts feedback and criticism with positivity, often demonstrates leadership skills and is an inspiring team worker.	A
भावात्मक कौशल Emotional Skills	Self-confident and optimistic, manages adverse situations and stress effectively. Expresses emotions appropriately,	B	Identifies weaknesses, stress and negative emotions fairly well and manages them with self confidence and is empathetic.	B

2 (ख)(B) कार्य शिक्षा Work Education :

कार्य शिक्षा Work Education	Innovative , with excellent grasp of any assignment, very punctual in the completion of any assigned task, self-motivated, empathetic, inspires others and an excellent team worker .	A	Innovative and shows involvement in any assignment ,and helps and guides others readily, applies knowledge practically and is punctual.	B

2 (ग)(C) दृश्य और प्रदर्शन कला Visual and Performing Arts :

दृश्य और प्रदर्शन कलाएं Visual and Performing Arts :	Participates actively in artistic activities, creative, very observant, appreciates and understands various art forms .	B	Participates actively in artistic activities at different levels, enthusiastically plans and conducts creative events, very observant, displays an aesthetic, innovative approach to the appreciation and understanding of different art forms .	A

2 (घ)(D) अभिवृत्तियां एवं मूल्य Attitudes and Values :

के प्रति towards	वर्णनात्मक उल्लेख Descriptive Indicators	ग्रेड Grade	वर्णनात्मक उल्लेख Descriptive Indicators	ग्रेड Grade
अध्यापक Teachers	Very courteous to teachers and elders, adheres to school rules, sincere and helpful towards teachers, has a positive attitude to learning, communicates easily with and confides in teachers, accepts feedback and criticism with positivity.	A	Very courteous to teachers and elders, has a positive attitude towards learning and adheres to school and class norms, communicates effectively with teachers and takes feedback and criticism with positivity.	A
सहपाठी Schoolmates	Expresses ideas and opinions with clarity , is sensitive and supportive towards peers and differently- abled schoolmates, receptive to new ideas and suggestions ,inspires others and manages diversity well.	A	Sensitive and supportive towards peers and differently-abled schoolmates, expresses ideas and opinions with clarity in a group, receptive to new opinions and suggestions, displays sensitivity to differences .	A
विद्यालय कार्यक्रम और पर्यावरण School Programmes & Environment	Enthusiastic, shoulders responsibility readily and is a keen participant in various school programmes, possesses leadership qualities, inspires others, concerned about the environment. Participates in related events and respects school property.	A	Punctual and takes part in school programmes regularly, possesses leadership qualities and displays team spirit ,motivates and inspires others to participate. Respects school property and takes pride in the school's achievements.	A
मूल्य प्रणालियाँ Value Systems	Understands values systems, abides by rules and regulations, ethical and always courteous towards peers and elders, respects the national flag and symbols ,sensitive to diversity and shows empathy towards the disadvantaged.	A	Abides by rules and understands value systems, honest, courteous towards peers and elders , and has leadership qualities, respects the national flag and symbols, sensitive to diversity, is empathetic towards the disadvantaged.	A

3 (क)(A) सह पाठ्यक्रम कार्यकलाप Co-Curricular Activities :

भाग Part - 3 सह पाठ्यक्रम कार्यकलाप Co-Curricular Activities

कार्यकलाप Activity				
Literary and Creative Skills	Actively plans and participates in literary and creative events such as debates, creative writing, declamation etc. at different levels, has excellent literary skills, an avid reader, creative and collaborates easily with peers.	A	Plans, organizes and actively participates in literary and creative events at various levels, writes short stories, literary criticism and composes poems, an avid reader and displays a high level of interpretative skills and is able to inspire others.	A
Scientific Skills	Represents the school in various scientific forums at national and international events, shows keen interest in scientific activities, investigative, has excellent laboratory and observation skills.	A	Actively participates in scientific activities at inter- and intra-mural events, plans and coordinates science related events, very observant and has good laboratory skills.	B

3 (ख)(B) स्वास्थ्य एवं शारीरिक शिक्षा Health and Physical Education :

कार्यकलाप Activity				
Sports /Indigenous Sports(Kho-Kho Etc.)	Good in an identified sport and represents the school at various levels, has excellent hand-eye co-ordination , exhibits agility, endurance and flexibility, demonstrates sporting skills, team spirit and determination to excel.	A	Talented in an identified sport, represents school, possesses stamina, strength, agility and flexibility, demonstrates a healthy team spirit and is disciplined.	B
X- Yoga X- Gardening / Shramdaan	Very interested in the discipline, understands the techniques, postures (mudras) and proficient at breath regulation exercises, agile and flexible, can meditate, integrates the discipline with practical ,day-to-day activities.	A	Shows keen interest in gardening and can look after plants well. Exhibits a desire to learn, seeks information about the various gardening tools to sow, nurture and grow plants and takes part in shramdaan.	B

*** उन्नत ग्रेड Upgraded Grade

परिणाम Result : QUALIFIED FOR ADMISSION TO HIGHER CLASSES

Attested R.P. Ray 14.07.17
Ramjiwan Prasad Ray
Asstt. Director
O/o Principal Accountant General
Bihar, Patna

दिल्ली Delhi
दिनांक Dated 20-05-2014

St. Karen's Secondary School Khagaul Road PRINCIPAL

प्रधानाचार्य Principal
(विद्यालय की मोहर Stamp of the School)

PRINCIPAL
Sri Siddhartha Medical College
B.H. Road, Tumkur.

परीक्षा नियंत्रक
Controller of Examinations

08230700277

क्रम संख्या/
S.No. SSCE/ 2016/
0983953
ALL INDIA

केन्द्रीय माध्यमिक शिक्षा बोर्ड
CENTRAL BOARD OF SECONDARY EDUCATION
अंक विवरणिका MARKS STATEMENT
सीनियर स्कूल सर्टिफिकेट परीक्षा, 2016
SENIOR SCHOOL CERTIFICATE EXAMINATION, 2016

नाम Name SAKSHI
अनुक्रमांक Roll No. 7620867
माता/पिता/संरक्षक का नाम MANISHA SINGH
Mother's/Father's/Guardian's Name NARENDRA PRATAP SINGH
विद्यालय School 08230 BALDWIN ACADEMY DHAWALPURA BEGUMPUR PATNA BR

विषय कोड SUB. CODE	विषय SUBJECT	प्राप्तांक MARKS OBTAINED				स्थितीय ग्रेड POSITIONAL GRADE
		लि. TH.	प्रै. PR.	योग TOTAL	योग शब्दों में TOTAL IN WORDS	
301	ENGLISH CORE	067	XXX	067	SIXTY SEVEN	C1
042	PHYSICS	033	027	060	SIXTY	D1
043	CHEMISTRY	029	029	058	FIFTY EIGHT	D1
044	BIOLOGY	038	027	065	SIXTY FIVE	C2
048	PHYSICAL EDUCATION	030	028	058	FIFTY EIGHT	D1
500	WORK EXPERIENCE					B2
502	PHY & HEALTH EDUCA					B1
503	GENERAL STUDIES					B2

संक्षिप्तियों का अर्थ : **Abbreviations**
AB : विषय में अनुपस्थित **Absent in the Subject**
EX : छूट-प्राप्त Exempted
FP : प्रयोगात्मक में असफल Fail in Practical
FT : लिखित में असफल Fail in Theory

परिणाम Result PASS

दिल्ली Delhi
दिनांक Dated 21-05-2016

परीक्षा नियंत्रक
Controller of Examinations

Attested
R.P. Ray
14.07.17
Ramjiwan Prasad Ray
Audit Officer
O/o Principal Accountant General
Bihar, Patna

PRINCIPAL
Sri Siddhartha Medical College
B.H. Road, Tumkur.

क्रम संख्या / S.No. SSCE / 2015/ 638896

08270/00061

केन्द्रीय माध्यमिक शिक्षा बोर्ड
CENTRAL BOARD OF SECONDARY EDUCATION

अंक विवरणिका MARKS STATEMENT

सीनियर स्कूल सर्टीफिकेट परीक्षा, 2015

ALL INDIA SENIOR SCHOOL CERTIFICATE EXAMINATION, 2015

नाम Name SAGAR KUMAR

अनुक्रमांक Roll No. 7674778

माता/पिता/संरक्षक का नाम Mother's/Father's/Guardian's Name NIYATEE DEVI
NIRMAL CHAND MANJHI

विद्यालय School 08270 SARASWATI SHISHU VIDYA MANDIR DHURWA RANCHI JH

विषय कोड SUB. CODE	विषय SUBJECT	प्राप्तांक MARKS OBTAINED				स्थानीय ग्रेड POSITIONAL GRADE
		सि. TH	प्र. PR	योग TOTAL	योग शब्दों में TOTAL IN WORDS	
301	ENGLISH CORE	072	XXX	072	SEVENTY TWO	C1
302	HINDI CORE	062	XXX	062	SIXTY TWO	C2
042	PHYSICS	033	029	062	SIXTY TWO	C2
043	CHEMISTRY	023	029	052	FIFTY TWO	D2
044	BIOLOGY	042	028	070	SEVENTY	C2
048	PHYSICAL EDUCATION	027	029	056	FIFTY SIX	D1
500	WORK EXPERIENCE					A1
502	PHY & HEALTH EDUCA					A2
503	GENERAL STUDIES					A1

संक्षिप्तियों का अर्थ : Abbreviations

AB : विषय में अनुपस्थित Absent in the Subject

EX : छूट-प्राप्त Exempted

FP : प्रयोगात्मक में असफल Fail in Practical

FT : लिखित में असफल Fail in Theory

परिणाम Result: PASS

दिल्ली Delhi

दिनांक Dated 25-05-2015

परीक्षा नियंत्रक
Controller of Examinations

PRINCIPAL
Sri Siddhartha Medical College
B.H. Road, Tumkur.

1011229

केन्द्रीय माध्यमिक शिक्षा बोर्ड, दिल्ली
Central Board of Secondary Education, Delhi
माध्यमिक विद्यालय परीक्षा (सत्र : 2011-13)
SECONDARY SCHOOL EXAMINATION (SESSION : 2011-2013)

पंजीकरण सं.
Registration No. : P113/08038/0029

ग्रेड शीट सह निष्पादन प्रमाण पत्र Grade Sheet cum Certificate of Performance



यह प्रमाणित किया जाता है कि This is to certify that SAGAR KUMAR

अनुक्रमांक Roll No. : 7202451

माता/पिता/संरक्षक का नाम NIYATEE DEVI / NIRMAL CHANDRA MANJHI

Mother's/Father's/Guardian's Name

जन्म तिथि Date of Birth 09-05-1998 09TH MAY NINETEEN HUNDRED NINETY EIGHT

विद्यालय School 08038 - SAINIK SCHOOL TILAIYA DAM KODERMA JHARKHAND

का निष्पादन निम्नानुसार रहा has performed as follows :

1 शैक्षणिक निष्पादन Academic Performance :

भाग Part-1 शैक्षिक क्षेत्र Scholastic Areas

विषय कोड तथा नाम Subject Code and Name	कक्षा Class IX				कक्षा Class X			
	Grade		Overall (FA+SA)		Grade		Overall (FA+SA)	
	FA	SA	Grade	Grade Point (GP)	FA	SA	Grade	Grade Point (GP)
101 ENGLISH COMM.	B1	C1	B2	07	A2	C1	B1	08
002 HINDI COURSE-A	B1	C2	B2**	07	B1	C1	B1**	08
041 MATHEMATICS	A1	D	B2**	07	B1	E1	C1**	06
086 SCIENCE	B1	C1	B2	07	A2	B2	B1	08
087 SOCIAL SCIENCE	A	C	B1	08	A1	C1	B1	08

संचित ग्रेड बिन्दु औसत (सीजीपीए) Cumulative Grade Point Average (CGPA) : 7.6

सीजीपीए, अध्ययन की योजना के अनुसार, अतिरिक्त छठे विषय को छोड़कर सभी विषयों में अर्जित ग्रेड बिंदुओं का औसत है।

ग्रेड बिंदु की निर्देशात्मक समानता तथा अंकों की प्रतिशतता की गणना निम्नानुसार की जा सकती है। :

- विषयवार अंकों की निर्देशात्मक प्रतिशतता = 9.5 x विषय का जीपी
- अंकों की समग्र निर्देशात्मक प्रतिशतता = 9.5 x सीजीपीए

As per Scheme of Studies CGPA is the average of Grade Points obtained in all the subjects excluding additional 6th subject.
An indicative equivalence of Grade Point and Percentage of Marks can be calculated as follows:

- Subject wise indicative percentage of marks = 9.5xGP of the subject.
- Overall indicative percentage of marks = 9.5xCGPA.

भाग Part - 2 : सह-शैक्षिक कार्यक्षेत्र Co-Scholastic Areas

2(क)(A) जीवन कौशल Life Skills :	कक्षा Class IX वर्णनात्मक उल्लेख Descriptive Indicators	ग्रेड Grade	कक्षा Class X वर्णनात्मक उल्लेख Descriptive Indicators	ग्रेड Grade
चिंतन कौशल Thinking Skills	Can identify strengths and weaknesses and use them to arrive at meaningful decisions in future. Raises questions and has an independent thought process. Excellent problem solving and decision making skills.	A	Is aware of personal strengths & weaknesses. Always analyses problems with releyant information & chooses the best alternative. Always shows originality & innovation. Is always able to find creative & constructive solutions to problems.	A
सामाजिक कौशल Social Skills	Is helpful and exhibits good in[illegible] listener and effective speaker. Always takes feed[illegible] criticis[illegible] differently-abled students [illegible] appreciat[illegible] point o[illegible]	B	Is empathetic, exhibits good interpersonal and communication skills. Is aware of social norms and generally responds appropriately. Most of the times takes criticism in a positive manner.	B
भावात्मक कौशल Emotional Skills	Is self-confident, optimistic and can [illegible] person[illegible] challenges. Addresses adverse situations with grace and can handle stress well. Is able to [illegible] feelings and emotions effectively. Ready takes he[illegible] from others when required.	A	Is able to identify the causes of stress and can handle them effectively. If unsuccessful gracefully takes the task again. Always remains calm in adverse conditions. Can express emotions with an awareness of consequences.	A
2 (ख)(B) कार्य शिक्षा Work Education :				
कार्य शिक्षा Work Education	Is collaborative, has a good grasp of work activities. Is motivated, helpful, guides others and follows deadlines.	B	Is innovative and gets involved in work activities. Is ready to assist and guide others. Displays understanding of real life situations.	B
2 (ग)(C) दृश्य और प्रदर्शन कला Visual and Performing Arts :				
दृश्य और प्रदर्शन कलाएं Visual & Performing Arts	Participates in art related activities, has ability to express original ideas and exhibits interest in various art forms.	C	Participates actively in art related activities, is able to enjoy art forms and attempts to develop an interest in performances.	C

0053761

क्रम संख्या S.No.SSE/2015 0793166

केन्द्रीय माध्यमिक शिक्षा बोर्ड, दिल्ली
Central Board of Secondary Education, Delhi
माध्यमिक शिक्षा परीक्षा (सत्र : 2013-15)
SECONDARY SCHOOL EXAMINATION (SESSION : 2013 - 15)

केंद्रीकरण सं Registration No. : P115/09538/0234

ग्रेड शीट सह निष्पादन प्रमाण पत्र Grade Sheet cum Certificate of Performance



यह प्रमाणित किया जाता है कि This is to certify that RAHIL BIN TARIQUE अनुक्रमांक Roll No. : 7156724

माता/पिता/संरक्षक का नाम Mother's/Father's/Guardian's Name SHABANA TARIQUE / TARIQUE SHAHAB

जन्म तिथि Date of Birth 18/11/1998 18TH NOVEMBER NINETEEN HUNDRED NINETY EIGHT

विद्यालय School 09538-DELHI PUBLIC SCH LODHIPUR SHAHPUR PATNA BIHAR

का निष्पादन निम्नानुसार रहा has performed as follows :

1. शैक्षणिक निष्पादन Academic Performance : भाग Part-1 शैक्षिक क्षेत्र Scholastic Areas

विषय कोड तथा नाम Subject Code and Name	कक्षा Class IX				कक्षा Class X			
	Grade FA	Grade SA	Overall Grade (FA+SA) Grade	Overall Grade (FA+SA) Grade Point (GP)	Grade FA	Grade SA	Overall Grade (FA+SA) Grade	Overall Grade (FA+SA) Grade Point (GP)
101 ENGLISH COMM.	A2	A2	A2	09	A2	A1	A1**	10
002 HINDI COURSE-A	A1	A2	A1**	10	A1	A1	A1	10
041 MATHEMATICS	A2	B1	A2**	09	A2	A2	A2	09
086 SCIENCE	A2	B1	A2	09	A2	A1	A1**	10
087 SOCIAL SCIENCE	A2	A2	A2	09	A2	A1	A1	10
Additional : 165 FOUNDATION OF I T	A1	A2	A1	10	A1	A1	A1	10

सीजीपीए, अध्ययन की योजना के अनुसार, अतिरिक्त छठे विषय को छोड़कर सभी विषयों में अर्जित ग्रेड बिंदुओं का औसत है। तथापि जो परीक्षार्थी एनएसक्यूएफ के तहत एक अनिवार्य विषय लेते है उनका सीजीपीए 6 विषयों में से है।

ग्रेड बिंदु की निर्देशात्मक समानता तथा अंकों की प्रतिशतता की गणना निम्नानुसार की जा सकती है :

- विषयवार अंको की निर्देशात्मक प्रतिशतता = 9.5 x विषय का जीपी
- अंकों की समग्र निर्देशात्मक प्रतिशतता = 9.5 x सीजीपीए

As per Scheme of Studies CGPA is the average of Grade Points obtained in all the subjects excluding additional 6th subject. However, for candidates who have offered one compulsory subject under NSQF, his/her CGPA is out of 6 subjects.

An indicative equivalence of Grade Point and Percentage of Marks can be calculated as follows :

- Subject wise indicative percentage of marks = 9.5xGP of the subject
- Overall indicative percentage of marks = 9.5xCGPA

संचित ग्रेड बिन्दु का औसत (सीजीपीए) Cumulative Grade Point Average (CGPA) : 9.8

* कथन और श्रवण कौशलों (एएसएल) के आकलन में ग्रेड Grade in Assessment of Speaking and Listening Skills (ASL) : IX - A1 X - A1

2 (क) (A) जीवन कौशल Life Skills : भाग Part - 2 : सह-शैक्षिक कार्य क्षेत्र Co-Scholastic Areas

जीवन कौशल Life Skills	कक्षा Class IX वर्णनात्मक उल्लेख Descriptive Indicators	ग्रेड Grade	कक्षा Class X वर्णनात्मक उल्लेख Descriptive Indicators	ग्रेड Grade
चिंतन कौशल Thinking Skills	Easily identifies personal strengths and weaknesses and uses them to arrive at meaningful decisions, raises questions, capable of independent thinking, has exceptional problem- solving and decision- making skills.	A	Identifies personal strengths and weaknesses, evaluates information and chooses appropriate alternatives, arrives at innovative and constructive solutions to problems.	A
सामाजिक कौशल Social Skills	Empathetic, Displays sensitivity towards differently-abled students, possesses good interpersonal skills and appreciates other's opinions, accepts feedback from teachers, elders and peers for self-improvement.	A	Empathetic, with very good interpersonal and communicative skills, an active listener, observes school rules, accepts feedback and criticism with positivity, often demonstrates leadership skills and is an inspiring team worker.	A
भावनात्मक कौशल Emotional Skills	Self-confident, optimistic, manages personal challenges and adverse situations effectively and constructively, handles stress well, expresses emotions appropriately and readily takes help when needed.	A	Identifies the causes of stress and manages adverse situations effectively. Expresses emotions appropriately.	A

2 (ख)(B) कार्य शिक्षा Work Education :

कार्य शिक्षा Work Education	Innovative, with excellent grasp of any assignment, very punctual in the completion of any assigned task, self-motivated, empathetic, inspires others and an excellent team worker.	A	Innovative, with excellent grasp of any assignment and is very punctual in the completion of set task, self-motivated, empathetic, inspires others and an excellent team worker. Readily shoulders responsibility.	A

PRINCIPAL
Sri Siddhartha Medical College
B.H. Road, Tumkur.

5039109 09538/00101

0906109

केन्द्रीय माध्यमिक शिक्षा बोर्ड
CENTRAL BOARD OF SECONDARY EDUCATION
अंक विवरणिका
MARKS STATEMENT
सीनियर स्कूल सर्टिफिकेट परीक्षा, 2017
ALL INDIA SENIOR SCHOOL CERTIFICATE EXAMINATION, 2017

विद्यार्थी का नाम Name of Student RAHIL BIN TARIQUE

अनुक्रमांक Roll No. 7624083

माता का नाम Mother's Name SHABANA TARIQUE

पिता/संरक्षक का नाम Father's/Guardian's Name TARIQUE SHAHAB

विद्यालय School 09538 DELHI PUBLIC SCH LODHIPUR SHAHPUR PATNA BIHAR

विषय कोड SUB. CODE	विषय SUBJECT	प्राप्तांक MARKS OBTAINED				स्थितीय ग्रेड POSITIONAL GRADE
		लिखित THEORY	प्रायोगिक PRACTICAL	योग TOTAL	योग शब्दों में TOTAL IN WORDS	
301	ENGLISH CORE	086	XXX	086	EIGHTY SIX	A2
037	PSYCHOLOGY	051	030	081	EIGHTY ONE	B2
042	PHYSICS	053	030	083	EIGHTY THREE	A2
043	CHEMISTRY	064	030	094	NINETY FOUR	A1
044	BIOLOGY	062	030	092	NINETY TWO	A2
500	WORK EXPERIENCE					A1
502	PHY & HEALTH EDUCA					A1
503	GENERAL STUDIES					A1

संक्षिप्तियों का अर्थ : **Abbreviations**

AB : अनुपस्थित Absent

FP : प्रयोगात्मक में असफल Fail in Practical

FT : लिखित में असफल Fail in Theory

परिणाम Result PASS

PRINCIPAL
Sri Siddhartha Medical College
B.H. Road, Tumkur.

दिल्ली Delhi

दिनांक Dated : 28-05-2017

परीक्षा नियंत्रक
Controller of Examinations

क्रम संख्या /
S.No. SSCE/ 2016/

0211252

ALL INDIA

केन्द्रीय माध्यमिक शिक्षा बोर्ड
CENTRAL BOARD OF SECONDARY EDUCATION
अंक विवरणिका MARKS STATEMENT
सीनियर स्कूल सर्टिफिकेट परीक्षा, 2016
SENIOR SCHOOL CERTIFICATE EXAMINATION, 2016

नाम Name REEFAT ISLAM

अनुक्रमांक Roll No. 6615126

माता/पिता/संरक्षक का नाम MANOWARA KHATOON
Mother's/Father's/Guardian's Name SK NOOR ISLAM

विद्यालय School 56060 HOLY GARDEN MODEL SCHL BENEJITA BERHAMPUR WB

विषय कोड SUB. CODE	विषय SUBJECT	प्राप्तांक MARKS OBTAINED				स्थितीय ग्रेड POSITIONAL GRADE
		लि. TH.	प्रै. PR.	योग TOTAL	योग शब्दों में TOTAL IN WORDS	
301	ENGLISH CORE	077	XXX	077	SEVENTY SEVEN	B1
042	PHYSICS	036	022	058	FIFTY EIGHT	D1
043	CHEMISTRY	037	025	062	SIXTY TWO	C2
044	BIOLOGY	065	026	091	NINETY ONE	B1
048	PHYSICAL EDUCATION	053	026	079	SEVENTY NINE	B1
500	WORK EXPERIENCE					B2
502	PHY & HEALTH EDUCA					D1
503	GENERAL STUDIES					C1

संक्षिप्तियों का अर्थ : Abbreviations
AB : विषय में अनुपस्थित Absent in the Subject
EX : छूट-प्राप्त Exempted
FP : प्रयोगात्मक में असफल Fail in Practical
FT : लिखित में असफल Fail in Theory

परिणाम Result PASS

दिल्ली Delhi
दिनांक Dated 21-05-2016

PRINCIPAL
Sri Siddhartha Medical College
B.H. Road, Tumkur.

परीक्षा नियंत्रक
Controller of Examinations

152208

क्रम संख्या/
S.No.SSE/2014 0202295

केन्द्रीय माध्यमिक शिक्षा बोर्ड, दिल्ली
Central Board of Secondary Education, Delhi
माध्यमिक विद्यालय परीक्षा (सत्र : 2012-14)
SECONDARY SCHOOL EXAMINATION (SESSION : 2012 - 14)

पंजीकरण सं.
Registration No. : B114/56029/0416



ग्रेड शीट सह निष्पादन प्रमाण पत्र Grade Sheet cum Certificate of Performance

यह प्रमाणित किया जाता है कि This is to certify that : **REEFAT ISLAM**

अनुक्रमांक Roll No. : **6128167**

माता/पिता/संरक्षक का नाम
Mother's/Father's/Guardian's Name : **MANOWARA KHATOON / SK NOOR ISLAM**

जन्म तिथि Date of Birth : **20/08/1998 20TH AUGUST NINETEEN HUNDRED NINETY EIGHT**

विद्यालय School : **56029-D P S RUBY PARK 254 SHANTI PALLI KOLKATA WB**

का निष्पादन निम्नानुसार रहा has performed as follows :

1. शैक्षणिक निष्पादन Academic Performance :

भाग Part-1 शैक्षिक क्षेत्र Scholastic Areas

विषय कोड तथा नाम Subject Code and Name	कक्षा Class IX				कक्षा Class X			
	Grade FA	Grade SA	Overall Grade (FA+SA)		Grade FA	Grade SA	Overall Grade (FA+SA)	
			Grade	Grade Point (GP)			Grade	Grade Point (GP)
101 ENGLISH COMM.	B1	B1	B1	08	B1	B1	A2**	09
085 HINDI COURSE-B	B1	B2	B1**	08	A2	B1	B1	08
041 MATHEMATICS	B1	C2	B2**	07	A2	C2	B1**	08
086 SCIENCE	A2	C1	B2	07	B1	B2	B1	08
087 SOCIAL SCIENCE	A2	B1	A2	09	B1	B2	B1	08
Additional :								

सीजीपीए, अध्ययन की योजना के अनुसार, अतिरिक्त छठे विषय को छोड़कर सभी विषयों में अर्जित ग्रेड बिंदुओं का औसत है। तथापि जो परीक्षार्थी एनसीईआरटी के तहत एक अतिरिक्त विषय लेते हैं उनका सीजीपीए 6 विषयों में से है।
ग्रेड बिंदु की निर्देशात्मक समानता तथा अंकों की प्रतिशतता को गणना निम्नानुसार की जा सकती है :

- विषयवार अंकों की निर्देशात्मक प्रतिशतता = 9.5 x विषय का जीपी
- अंकों की समग्र निर्देशात्मक प्रतिशतता = 9.5 x सीजीपीए

As per Scheme of Studies CGPA is the average of Grade Points obtained in all the subjects excluding additional 6th subject. However, for candidates who have offered one compulsory subject under NVEQF, his/her CGPA is out of 6 subjects.
An indicative equivalence of Grade Point and Percentage of Marks can be calculated as follows :

- Subject wise indicative percentage of marks = 9.5xGP of the subject
- Overall indicative percentage of marks = 9.5xCGPA

संचित ग्रेड बिन्दु का औसत (सीजीपीए) Cumulative Grade Point Average (CGPA) : **8.2**

* कथन और श्रवण कौशलों (एएसएल) के आकलन में ग्रेड Grade in Assessment of Speaking and Listening Skills (ASL) : **A2**

2 (क) (A) जीवन कौशल Life Skills :

भाग Part - 2 सह-शैक्षिक कार्य क्षेत्र Co-Scholastic Areas

जीवन कौशल Life Skills	कक्षा Class IX		कक्षा Class X	
	वर्णनात्मक उल्लेख Descriptive Indicators	ग्रेड Grade	वर्णनात्मक उल्लेख Descriptive Indicators	ग्रेड Grade
चिंतन कौशल Thinking Skills	Identifies personal strengths and weaknesses and uses them to arrive at meaningful decisions	B	Identifies personal strengths and weaknesses, analyses a problem with relevant information and usually chooses appropriate alternatives and makes meaningful decisions.	B
सामाजिक कौशल Social Skills	Empathetic, Displays sensitivity towards differently-abled students, possesses good interpersonal skills and appreciates other opinions, accepts feedback from teachers, elders and peers for self-improvement, and an excellent team worker.	A	Empathetic, with very good interpersonal and communicative skills, an active listener, observes school rules, accepts feedback and criticism with positivity, often demonstrates leadership skills and is an inspiring team worker.	A
भावात्मक कौशल Emotional Skills	Self-confident, optimistic, manages personal challenges and adverse situations with effectively and constructively , handles stress well, expresses and emotions appropriately and readily takes help when needed.	A	Identifies the causes of stress and manages adverse situations effectively . Expresses emotions appropriately.	A

2 (ख)(B) कार्य शिक्षा Work Education :

कार्य शिक्षा Work Education	Innovative , with excellent grasp of any assignment, very punctual in the completion of any assigned task, self-motivated, empathetic, inspires others and an excellent team worker .	A	Innovative and shows involvement in any assignment ,and helps and guides others readily, applies knowledge practically and is punctual.	B

दृश्य और प्रदर्शन कला Visual and Performing Arts :

दृश्य और प्रदर्शन कला Visual and	Participates actively in artistic activities at different levels, enthusiastically plans and conducts creative events, very observant, displays an aesthetic, innovative	A	Participates in artistic activities, quite creative , interested, appreciates and understands various art forms.	C

PRINCIPAL
Sri Siddhartha Medical Co...
B.H. Road, Tumki...

क्रम संख्या /
S.No SSCE/2016/

0810743

केन्द्रीय माध्यमिक शिक्षा बोर्ड
CENTRAL BOARD OF SECONDARY EDUCATION
अंक विवरणिका MARKS STATEMENT
सीनियर स्कूल सर्टिफिकेट परीक्षा, 2016
ALL INDIA SENIOR SCHOOL CERTIFICATE EXAMINATION, 2016

नाम Name PRATIKSHA CHOUDHURY

माता/पिता/संरक्षक का नाम SUNANDA CHOUDHURY
Mother's/Father's/Guardian's Name GANESH CHOUDHURY

अनुक्रमांक Roll No. 3619559

विद्यालय School 05002 KENDRIYA VIDYALAYA SILCHAR ASSAM

विषय कोड SUB. CODE	विषय SUBJECT	प्राप्तांक MARKS OBTAINED				स्थितीय ग्रेड POSITIONAL GRADE
		लि. TH.	प्रै. PR.	योग TOTAL	योग शब्दों में TOTAL IN WORDS	
301	ENGLISH CORE	086	XXX	086	EIGHTY SIX	A2
041	MATHEMATICS	033	XXX	033	THIRTY THREE	D2
042	PHYSICS	040	030	070	SEVENTY	B2
043	CHEMISTRY	040	030	070	SEVENTY	B2
044	BIOLOGY	047	029	076	SEVENTY SIX	C1
048	PHYSICAL EDUCATION	062	030	092	NINETY TWO	A1
500	WORK EXPERIENCE					A1
502	PHY & HEALTH EDUCA					A1
503	GENERAL STUDIES					A2

संक्षिप्तियों का अर्थ : Abbreviations
AB : विषय में अनुपस्थित Absent in the Subject
EX : छूट-प्राप्त Exempted
FP : प्रयोगात्मक में असफल Fail in Practical
FT : लिखित में असफल Fail in Theory

परिणाम Result PASS

दिल्ली Delhi
दिनांक Dated 21-05-2016

परीक्षा नियंत्रक
Controller of Examinations

PRINCIPAL
Sri Siddhartha Medical College
B.H. Road, Tumkur.

क्रम संख्या/
S.No.SSE/2014 0770173

केन्द्रीय माध्यमिक शिक्षा बोर्ड, दिल्ली
Central Board of Secondary Education, Delhi
माध्यमिक विद्यालय परीक्षा (सत्र : 2012-14)
SECONDARY SCHOOL EXAMINATION (SESSION : 2012 - 14)

पंजीकरण सं.
Registration No. : G114/05002/0062



ग्रेड शीट सह निष्पादन प्रमाण पत्र Grade Sheet cum Certificate of Performance

यह प्रमाणित किया जाता है कि This is to certify that **PRATIKSHA CHOUDHURY** अनुक्रमांक Roll No. : **3124520**

माता/पिता/संरक्षक का नाम
Mother's/Father's/Guardian's Name **SUNANDA CHOUDHURY / GANESH CHOUDHURY**

जन्म तिथि Date of Birth **22/12/1997 22ND DECEMBER NINETEEN HUNDRED NINETY SEVEN**

विद्यालय School **05002-KENDRIYA VIDYALAYA SILCHAR ASSAM**

का निष्पादन निम्नानुसार रहा has performed as follows :

1. शैक्षणिक निष्पादन Academic Performance :

भाग Part-1 शैक्षिक क्षेत्र Scholastic Areas

विषय कोड तथा नाम Subject Code and Name	कक्षा Class IX				कक्षा Class X			
	Grade FA	Grade SA	Overall Grade (FA+SA)		Grade FA	Grade SA	Overall Grade (FA+SA)	
			Grade	Grade Point (GP)			Grade	Grade Point (GP)
101 ENGLISH COMM.	B1	B1	B1	08	B1	A2	A2	09
002 HINDI COURSE-A	A2	B1	A2	09	A2	A2	A2	09
041 MATHEMATICS	A2	B2	B1	08	A2	B1	A2**	09
086 SCIENCE	B1	C2	B2**	07	B1	B2	B1**	08
087 SOCIAL SCIENCE	B1	C1	B1**	08	A2	A2	A2	09
Additional :								

सीजीपीए, अध्ययन की योजना के अनुसार, अतिरिक्त छठे विषय को छोड़कर सभी विषयों में अर्जित ग्रेड बिंदुओं का औसत है। तथापि जो परीक्षार्थी एनवीईक्यूएफ के तहत एक अनिवार्य विषय लेते है उनका सीजीपीए 6 विषयों में से हैं।
ग्रेड बिंदु की निर्देशात्मक समानता तथा अंकों की प्रतिशतता की गणना निम्नानुसार की जा सकती है :

- विषयवार अंकों की निर्देशात्मक प्रतिशतता = 9.5 x विषय का जीपी
- अंकों की समग्र निर्देशात्मक प्रतिशतता = 9.5 x सीजीपीए

As per Scheme of Studies CGPA is the average of Grade Points obtained in all the subjects excluding additional 6th subject. However, for candidates who have offered one compulsory subject under NVEQF, his/her CGPA is out of 6 subjects.
An indicative equivalence of Grade Point and Percentage of Marks can be calculated as follows :

- Subject wise indicative percentage of marks = 9.5xGP of the subject
- Overall indicative percentage of marks = 9.5xCGPA

संचित ग्रेड बिन्दु का औसत (सीजीपीए) Cumulative Grade Point Average (CGPA) : **8.8**

* कथन और श्रवण कौशलों (एएसएल) के आकलन में ग्रेड Grade in Assessment of Speaking and Listening Skills (ASL) : **A1**

2 (क) (A) जीवन कौशल Life Skills :

भाग Part - 2 : सह-शैक्षिक कार्य क्षेत्र Co-Scholastic Areas

जीवन कौशल Life Skills	कक्षा Class IX वर्णनात्मक उल्लेख Descriptive Indicators	ग्रेड Grade	कक्षा Class X वर्णनात्मक उल्लेख Descriptive Indicators	ग्रेड Grade
चिंतन कौशल Thinking Skills	Easily identifies personal strengths and weaknesses and uses them to arrive at meaningful decisions, raises questions ,capable of independent thinking, has exceptional problem- solving and decision- making skills.	A	Identifies personal strengths and weaknesses, evaluates information and chooses appropriate alternatives, arrives at innovative and constructive solutions to problems.	A
सामाजिक कौशल Social Skills	Empathetic, Displays sensitivity towards differently-abled students, possesses good interpersonal skills and appreciates other opinions, accepts feedback from teachers, elders and peers for self-improvement, and an excellent team worker.	A	Empathetic, with very good interpersonal and communicative skills, an active listener, observes school rules, accepts feedback and criticism with positivity, often demonstrates leadership skills and is an inspiring team worker.	A
भावात्मक कौशल Emotional Skills	Self-confident, optimistic, manages personal challenges and adverse situations with effectively and constructively , handles stress well, expresses and emotions appropriately and readily takes help when needed.	A	Identifies the causes of stress and manages adverse situations effectively . Expresses emotions appropriately.	A

2 (ख)(B) कार्य शिक्षा Work Education :

कार्य शिक्षा Work Education	Innovative , with excellent grasp of any assignment, very punctual in the completion of any assigned task, self-motivated, empathetic, inspires others and an excellent team worker .	A	Innovative, with excellent grasp of any assignment and is very punctual in the completion of set task, self-motivated, empathetic, inspires others and an excellent team worker. Shows readiness to shoulder responsibility.	A

2 (ग)(C) दृश्य और प्रदर्शन कला Visual and Performing Arts :

द्वितीय प्रति
DUPLICATE COPY

क्रमांक (Sr. No.)-
0058078

माध्यमिक शिक्षा परिषद्, उत्तर प्रदेश
Board of High School and Intermediate Education U.P.

हाईस्कूल परीक्षा-२०१३
High School Examination-2013
प्रमाणपत्र-सह-अंकपत्र (CERTIFICATE-CUM-MARKS SHEET)

अनुक्रमांक Roll No.	जनपद/केन्द्र/विद्यालय कोड Distt./Centre/School Code	संस्थागत/व्यक्तिगत् Regular / Private	परीक्षा प्रवर्ग Exam. Type	प्रमाणपत्र क्रमांक Certificate No.
2148268	55/20641/1522	REGULAR	FULL EXAM	55072349

प्रमाणित किया जाता है कि (This is to certify that)

परिषद् के अभिलेखानुसार (according to the Board's record)- RAGHAV AGRAWAL

आत्मज/आत्मजा श्रीमती (son/daughter of Mrs.)- MAMATA AGRAWAL

एवं श्री (and Mr.)- VISHNU AGRAWAL

जिनकी जन्मतिथि (whose date of birth is)-

17TH JUNE NINETEEN HUNDRED NINETY SEVEN (17-06-1997)

ने मार्च/अप्रैल 2013 की हाईस्कूल परीक्षा विद्यालय/केन्द्र (has passed High School Examination held in March/April 2013 from School/Centre)-

SMT S D I C BABUPUR BELAUN B K ALLAHABAD

में निम्न विवरणानुसार उत्तीर्ण की है (with the following details):-

विषय Subject	अधिकतम अंक Max. Marks	प्राप्तांक Obtained Marks सैद्धान्तिक (Theory)	प्रयोगात्मक (Practical)	योग Total	ग्रेड Grade	परीक्षाफल Result
HINDI	100	043	030	073	B1	PASSED
ENGLISH	100	057	029	086	A2	
MATHEMATICS	100	046	028	074	B1	
SCIENCE	100	034	030	064	B2	
SOCIAL SCIENCE	100	043	029	072	B1	
DRAWING	100	039	030	069	B2	

No divisions are awarded

Category of Moral, Sports and Physical Education- A

प्रमाणपत्र की द्वितीय प्रति जारी करने की तिथि.....
Date of Issuing the Duplicate Certificate 08TH JUNE, 2013

14.6.16

अपर सचिव
(Additional Secretary)

ह०/-
(उपेन्द्र कुमार)
(Upendra Kumar)
सचिव (Secretary)

Note : For Important Instructions see overleaf.

PRINCIPAL
Sri Siddhartha Medical College
B.H. Road, Tumkur.

55075085

क्रमांक (Sr. No.)
0908585



माध्यमिक शिक्षा परिषद, उत्तर प्रदेश

Board of High School and Intermediate Education, U.P.

इण्टरमीडिएट परीक्षा-२०१५
Intermediate Examination-2015
प्रमाणपत्र-सह-अंकपत्र (CERTIFICATE-CUM-MARKS SHEET)

अनुक्रमांक Roll No.	जनपद/केन्द्र/विद्यालय कोड Distt./Centre/School Code	संस्थागत/व्यक्तिगत Regular / Private	परीक्षा प्रवर्ग Exam. Type	विषय-वर्ग Subject-Group	प्रमाणपत्र क्रमांक Certificate No.
1525251	55/07052/1522	REGULAR	FULL EXAM	B-SCIENCE	55075052

प्रमाणित किया जाता है कि (This is to certify that)

परिषद् के अभिलेखानुसार (according to the Board's record)- RAGHAV AGRAWAL

आत्मज/आत्मजा श्रीमती (son/daughter of Mrs.)- MAMATA AGRAWAL

एवं श्री (and Mr.)- VISHNU AGRAWAL

ने फरवरी/मार्च 2015 की इण्टरमीडिएट परीक्षा विद्यालय/केन्द्र (has passed Intermediate Examination held in February/March 2015 from School/Centre)- SMT S D IC BABUPUR BELAUN BK ALLAHABAD

से श्रेणी (with division)- FIRST में उत्तीर्ण की है।

परीक्षार्थी द्वारा उत्तीर्ण विषयों के प्राप्तांक निम्नवत हैं (Marks obtained by the candidate in passed subjects are as under) :-

विषय Subject	अधिकतम अंक Max. Marks	प्रश्नपत्रवार प्राप्तांक Paper-wise Obtained Marks				योग Total	सम्पूर्ण योग एवं परीक्षाफल Grand Total & Result
GENERAL HINDI	100	1/029	2/028			057	
ENGLISH	100	1/039	2/036			075 D	
PHYSICS	100	1/014	2/020	034	P/026	060	
CHEMISTRY	100	1/017	2/022	039	P/025	064	
BIOLOGY	100	1/031	2/029	060	P/028	088 D	344/500
SPORTS & PHY EDU	100	T/042		042	P/044	086	PASSED

Note :- Marks of Sports and Physical Education will have no effect on overall Result.

'D' indicates Distinction in that particular subject,
'HONOURS' indicates candidate "passed with honour"
Note : For Important Instructions see overleaf

तिथि (Date)- 17 MAY 2015
स्थान (Place)- Allahabad, Uttar Pradesh

(अमर नाथ वर्मा)
(Amar Nath Verma)
सचिव (Secretary)

PRINCIPAL
Sri Siddhartha Medical College
B.H. Road, Tumkur

Babulaon

143193

क्रमांक/ S.No.SSE/2014 0193586

केन्द्रीय माध्यमिक शिक्षा बोर्ड, दिल्ली
Central Board of Secondary Education, Delhi
माध्यमिक विद्यालय परीक्षा (सत्र : 2012-14)
SECONDARY SCHOOL EXAMINATION (SESSION : 2012 - 14)

नामांकन सं. Registration No. : B114/53002/0036



ग्रेड शीट सह निष्पादन प्रमाण पत्र Grade Sheet cum Certificate of Performance

यह प्रमाणित किया जाता है कि This is to certify that **POPJEET KUMAR BISWAL** अनुक्रमांक Roll No. : **6100296**

माता/पिता/संरक्षक का नाम Mother's/Father's/Guardian's Name : **JYOTIRMAYEE BISWAL / PRASHANTA KUMAR BISWAL**

जन्म तिथि Date of Birth : **28/08/1998 28TH AUGUST NINETEEN HUNDRED NINETY EIGHT**

विद्यालय School : **53002-ROTARY PUBLIC SCHOOL AT/PO ANGUL ANGUL ODISHA**

का निष्पादन निम्नानुसार रहा has performed as follows :

1. शैक्षणिक निष्पादन Academic Performance :

भाग Part-1 शैक्षिक क्षेत्र Scholastic Areas

विषय कोड तथा नाम Subject Code and Name	कक्षा Class IX				कक्षा Class X			
	Grade FA	Grade SA	Overall Grade (FA+SA)		Grade FA	Grade SA	Overall Grade (FA+SA)	
			Grade	Grade Point (GP)			Grade	Grade Point (GP)
101 ENGLISH COMM.	B2	C1	B2**	07	B1	B2	B1	08
085 HINDI COURSE-B	B2	D	B2**	07	A1	C2	B1**	08
041 MATHEMATICS	B1	B2	B2	07	A2	B2	B1	08
086 SCIENCE	B1	C2	B2	07	B1	C1	B1**	08
087 SOCIAL SCIENCE	A2	B2	B1	08	A2	B1	B1	08
Additional :								

सीजीपीए, अध्ययन की योजना के अनुसार, अतिरिक्त छठे विषय को छोड़कर सभी विषयों में अर्जित ग्रेड बिंदुओं का औसत है। तथापि जो परीक्षार्थी एनवीईक्यूएफ के तहत एक अनिवार्य विषय लेते है उनका सीजीपीए 6 विषयों में से है।

ग्रेड बिंदु की निर्देशात्मक समानता तथा अंकों की प्रतिशतता की गणना निम्नानुसार की जा सकती है :

- विषयवार अंकों की निर्देशात्मक प्रतिशतता = 9.5 x विषय का जीपी
- अंकों की समग्र निर्देशात्मक प्रतिशतता = 9.5 x सीजीपीए

As per Scheme of Studies CGPA is the average of Grade Points obtained in all the subjects excluding additional 6th subject. However, for candidates who have offered one compulsory subject under NVEQF, his/her CGPA is out of 6 subjects.
An indicative equivalence of Grade Point and Percentage of Marks can be calculated as follows :

- Subject wise indicative percentage of marks = 9.5xGP of the subject
- Overall indicative percentage of marks = 9.5xCGPA

संचित ग्रेड बिंदु का औसत (सीजीपीए) Cumulative Grade Point Average (CGPA) : **8.0**

* वक्तन और श्रवण कौशलों (एएसएल) के आकलन में ग्रेड Grade in Assessment of Speaking and Listening Skills (ASL) : **A1**

भाग Part - 2 : सह-शैक्षिक कार्य क्षेत्र Co-Scholastic Areas

2 (क) (A) जीवन कौशल Life Skills :

जीवन कौशल Life Skills	कक्षा Class IX वर्णनात्मक उल्लेख Descriptive Indicators	ग्रेड Grade	कक्षा Class X वर्णनात्मक उल्लेख Descriptive Indicators	ग्रेड Grade
चिंतन कौशल Thinking Skills	Identifies personal strengths and weaknesses and uses them to arrive at meaningful decisions	B	Identifies personal strengths and weaknesses, evaluates information and chooses appropriate alternatives, arrives at innovative and constructive solutions to problems.	A
सामाजिक कौशल Social Skills	Occasionally shows empathetic towards differently - abled students , is receptive to feedback or criticism. Needs to develop better listening skills.	D	Empathetic, with good interpersonal and communication skills, usually observes school rules , and responds appropriately and takes feedback and criticism positively.	B
भावात्मक कौशल Emotional Skills	Self-confident and optimistic, tries to deal with stress in a healthy way remains calm in adverse situations, sometimes does not expresses emotions appropriately.	C	Identifies the causes of stress and manages adverse situations effectively . Expresses emotions appropriately.	A

2 (ख)(B) कार्य शिक्षा Work Education :

कार्य शिक्षा Work Education	Innovative , with excellent grasp of any assignment, very punctual in the completion of any assigned task, self-motivated, empathetic, inspires others and an excellent team worker .	A	Innovative, with excellent grasp of any assignment and is very punctual in the completion of set task, self-motivated, empathetic, inspires others and an excellent team worker. Shows readiness to shoulder responsibility.	A

2 (ग)(C) दृश्य और प्रदर्शन कला Visual and Performing Arts :

दृश्य और प्रदर्शन कलाएं Visual and Performing Arts :	Participates actively in artistic activities at different levels, enthusiastically plans and conducts creative events, very observant, displays an aesthetic, innovative approach to the appreciation and understanding of different art forms.	A	Participates actively in artistic activities at different levels. enthusiastically plans and conducts creative events, very observant, displays an aesthetic, innovative approach to the appreciation and understanding of different art forms .	A

2 (घ)(D) अभिवृत्तियां एवं मूल्य Attitudes and Values :

के प्रति towards	वर्णनात्मक उल्लेख Descriptive Indicators	ग्रेड Grade	वर्णनात्मक उल्लेख Descriptive Indicators	ग्रेड Grade
अध्यापक Teachers	Very courteous to teachers and elders, adheres to school rules, sincere and helpful towards teachers, has a positive attitude to learning, communicates easily with and confides in teachers, accepts feedback and criticism with positivity.	A	Very courteous to teachers and elders, has a positive attitude towards learning and adheres to school and class norms, communicates effectively with teachers and takes feedback and criticism with positivity.	A
सहपाठी Schoolmates	Expresses ideas and opinions with clarity , is sensitive and supportive towards peers and differently- abled schoolmates, receptive to new ideas and suggestions ,inspires others and manages diversity well.	A	Sensitive and supportive towards peers and differently-abled schoolmates, expresses ideas and opinions with clarity in a group, receptive to new opinions and suggestions, displays sensitivity to differences .	A
विद्यालय कार्यक्रम और पर्यावरण School Programmes & Environment	Enthusiastic, shoulders responsibility readily and is a keen participant in various school programmes, possesses leadership qualities, inspires others, concerned about the environment. Participates in related events and respects school property.	A	Punctual and takes part in school programmes regularly, possesses leadership qualities and displays team spirit ,motivates and inspires others to participate. Respects school property and takes pride in the school's achievements.	A
मूल्य प्रणालियाँ Value Systems	Understands values systems, abides by rules and regulations, ethical and always courteous towards peers and elders, respects the national flag and symbols ,sensitive to diversity and shows empathy towards the disadvantaged.	A	Abides by rules and understands value systems, honest, courteous towards peers and elders , and has leadership qualities, respects the national flag and symbols, sensitive to diversity, is empathetic towards the disadvantaged.	A

भाग Part - 3 सह पाठ्यक्रम कार्यकलाप Co-Curricular Activities

3 (क)(A) सह पाठ्यक्रम कार्यकलाप Co-Curricular Activities :

कार्यकलाप Activity				
Scientific Skills	Applies science to everyday life, participates in scientific activities at inter- and intra mural events, displays good laboratory skills and is very observant.	B	Displays scientific temperament in everyday life, very observant, plans and participates in scientific activities at different levels, displays precision and observation during laboratory work.	A
Information and Communication Technology(ICT) Skills	Actively participates in computer technology related events at the school and inter school levels, handles IT equipment with ease, shows keen interest and is very observant.	B	Good at handling IT equipment, participates in computer technology related events at the school and inter school levels, aware of the ethical concerns while using technology, applies theoretical knowledge to practical situations.	B

3 (ख)(B) स्वास्थ्य एवं शारीरिक शिक्षा Health and Physical Education :

कार्यकलाप Activity				
Sports /Indigenous Sports(Kho-Kho Etc.)	Talented in an identified sport and the represents school, disciplined with punctual, strength and stamina. Displays good team spirit and is usually punctual.	B	Talented in an identified sport, represents the school at various levels, has stamina, strength and flexibility with good hand- eye coordination, displays team spirit, discipline and punctuality .	A
First Aid	Well trained in first aid procedures, displays commitment and performs adequately in an emergency, demonstrates aptitude for handling situations and understands the importance of health and safety.	B	Well trained in first aid procedures, demonstrates aptitude and tenacity during difficult situations. Can handle emergencies, shows commitment to health and safety.	A

** उन्नत ग्रेड Upgraded Grade

परिणाम Result : **QUALIFIED FOR ADMISSION TO HIGHER CLASSES**

PRINCIPAL Sri Siddhartha Mahavidyalaya College B.H. Road, Tekkali

दिल्ली Delhi

प्रधानाचार्य Principal

ROTARY PUBLIC SCHOOL ANGUL Affiliated to C.B.S.E. Delhi

परीक्षा नियंत्रक Controller of Examinations

क्रम संख्या/
S.No.SSCS/2016/

केन्द्रीय माध्यमिक शिक्षा बोर्ड
CENTRAL BOARD OF SECONDARY EDUCATION
अंक विवरणिका MARKS STATEMENT
सीनियर स्कूल सर्टिफिकेट परीक्षा, 2016
SENIOR SCHOOL CERTIFICATE EXAMINATION, 2016

0205447

57

ALL INDIA

नाम Name POPJEET KUMAR BISWAL अनुक्रमांक Roll No. 6605367

माता/पिता/संरक्षक का नाम JYOTIRMYEE BISWAL

Mother's/Father's/Guardian's Name PRASHANTA KUMAR BISWAL

विद्यालय School 53123 TIMES SCHOLARS GURUKUL KHANDAGIRI KHURDA OD

विषय कोड SUB. CODE	विषय SUBJECT	प्राप्तांक MARKS OBTAINED				स्थितीय ग्रेड POSITIONAL GRADE
		लि. TH.	प्रै. PR.	योग TOTAL	योग शब्दों में TOTAL IN WORDS	
301	ENGLISH CORE	079	XXX	079	SEVENTY NINE	B1
041	MATHEMATICS	044	XXX	044	FORTY FOUR	C2
042	PHYSICS	049	029	078	SEVENTY EIGHT	B1
043	CHEMISTRY	051	026	077	SEVENTY SEVEN	B1
044	BIOLOGY	043	029	072	SEVENTY TWO	C1
048	PHYSICAL EDUCATION	052	028	080	EIGHTY	B1
500	WORK EXPERIENCE					A1
502	PHY & HEALTH EDUCA					A1
503	GENERAL STUDIES					A2

संक्षिप्तियों का अर्थ : **Abbreviations**

AB : विषय में अनुपस्थित **Absent in the Subject**

EX : छूट-प्राप्त Exempted

FP : प्रयोगात्मक में असफल Fail in Practical

FT : लिखित में असफल Fail in Theory

परिणाम Result PASS

दिल्ली Delhi
दिनांक Dated 21-05-2016

परीक्षा नियंत्रक
Controller of Examinations

PRINCIPAL
Sri Siddhartha Medical College
B.H. Road, Tumkur.

COUNCIL FOR THE INDIAN SCHOOL CERTIFICATE EXAMINATIONS, NEW DELHI

INDIAN CERTIFICATE OF SECONDARY EDUCATION EXAMINATION 2014

No. EQ 80015683 1145174/035

STATEMENT OF MARKS

Name RAKSHITHA L S

of ST. PETER'S SCHOOL,KAIKONDRAHALLI,BANGALORE

UNIQUE ID 5759672

Daughter of

Smt SHYLAJA SURESH

Shri SURESH RAMA REDDY

SUBJECTS External Examination	Percentage Marks	
ENGLISH	88	EIGHT EIGHT
KANNADA	92	NINE TWO
HISTORY, CIVICS & GEOGRAPHY(HCS-B,GEO-A)	92	NINE TWO
MATHEMATICS	86	EIGHT SIX
SCIENCE(PHY-C,CHE-C,BIO-C)	66	SIX SIX
ENVIRONMENTAL APPLICATIONS	98	NINE EIGHT

Internal Assessment	Grade
SUPW & COMMUNITY SERVICE	A

Date of birth as certified by the Head of the School at the time of registration *(in words)* Thirty First July Nineteen Hundred Ninety Eight

(in figures) 31.07.1998

RESULT - PASS CERTIFICATE AWARDED

Note : 1. The pass mark for each subject is 35%

PRINCIPAL
Sri Siddhartha Medical College
B.H. Road, Tumkur.

Statement of Results

GENERAL CERTIFICATE OF EDUCATION ADVANCED SUBSIDIARY LEVEL AND ADVANCED LEVEL

Candidate Name	Date of Birth	Centre / Cand. No.
RAKSHITHA LAKSHMISAGARA SURESH	**31/07/1998**	**IN591/0058**
Centre Name	Series	To be quoted on all correspondence
INVENTURE ACADEMY	**June 2015**	

GCE AS & A Level

Syllabus	Syllabus Title	Qualification	Result	Percentage Uniform Mark
9700	Biology	Advanced Subsidiary	c(c)	60 %
9701	Chemistry	Advanced Subsidiary	d(d)	57 %
9702	Physics	Advanced Subsidiary	d(d)	50 %
9709	Mathematics	Advanced Subsidiary	d(d)	58 %

Explanatory Notes

This is a General Certificate of Education (GCE) statement of results for Advanced Subsidiary Level (AS Level) and Advanced Level (A Level). Cambridge International Examinations reserves the right to amend the information on this statement. Results will be confirmed by the issue of certificates.

GCE AS Level results are reported on a 5-point scale of grades: a(a), b(b), c(c), d(d) or e(e), grade a(a) being the highest and grade e(e) the lowest. The content and difficulty of a GCE AS Level examination is equivalent to the first half of a corresponding GCE A Level.

GCE A Level results are reported on a 6-point scale of grades: A*(a*), A(a), B(b), C(c), D(d) or E(e), grade A*(a*) being the highest and grade E(e) the lowest. Under some circumstances where a candidate has entered for a GCE A Level but does not achieve a grade E(e) or above, a GCE AS Level grade a(a) to e(e) may be awarded in the syllabus.

The text Advanced Subsidiary or Advanced Level prefixing the result indicates the level at which the result was awarded for the syllabus.

UNGRADED indicates a standard below that required for grade e(e) for GCE AS Level and grade E(e) for GCE A Level.

NO RESULT indicates that a result cannot be issued because of absence for the whole or part of the examination in the syllabus or because of a decision not to issue a result for some other reason.

PENDING indicates that a result cannot be issued at present but will follow in due course.

The assessment of a language syllabus Speaking component is shown as 'With Distinction in Speaking', 'With Merit in Speaking' or 'With Pass in Speaking'. Candidates who are UNGRADED in the Speaking component will have no record of their speaking performance printed on their statement of results or certificate.

The Percentage Uniform Mark for GCE AS Level and GCE A Level is provided in addition to the grade for a syllabus. The Percentage Uniform Mark is not the total mark achieved for the syllabus. It is a common scale for all syllabuses to show whether the candidate's performance is close to the top, bottom or middle of the grade. A Percentage Uniform Mark is not provided where the candidate's result is Ungraded, No Result or Pending.

Only syllabuses in which GCE AS Level grades a(a) to e(e) and GCE A Level grades A*(a*) to E(e) are achieved will be reported on certificates.

PRINCIPAL
Sri Siddhartha Medical College
B.H. Road, Tumkur.

COUNCIL FOR THE INDIAN SCHOOL CERTIFICATE EXAMINATIONS, NEW DELHI

INDIAN CERTIFICATE OF SECONDARY EDUCATION EXAMINATION 2014

No. EQ 80019945

1145261/

STATEMENT OF MARKS

Name SYAMKUMAR S

of TRINITY LYCEUM,FATIMA ROAD,KOLLAM

UNIQUE ID 5800210

Son of

Smt MAYA SASIKUMAR S

Shri SASIKUMAR S

SUBJECTS	Percentage Marks
External Examination	
ENGLISH	78 SEVEN EIGHT
MALAYALAM	88 EIGHT EIGHT
HISTORY, CIVICS & GEOGRAPHY(HCS-A,GEO-B)	83 EIGHT THREE
MATHEMATICS	88 EIGHT EIGHT
SCIENCE(PHY-B,CHE-A,BIO-A)	90 NINE ZERO
ECONOMIC APPLICATIONS	86 EIGHT SIX
Internal Assessment	
SUPW & COMMUNITY SERVICE	Grade A

Date of birth as certified by the Head of the School at the time of registration

(in words) Thirtieth October Nineteen Hundred Ninety Eight

(in figures) 30.10.1998

RESULT - PASS CERTIFICATE AWARDED

Note : 1. The pass mark for each subject is 35%
2. No divisions are awarded.

Chief Executive & Secretary

PRINCIPAL
Sri Siddhartha Medical College
B.H. Road, Tumkur.

COUNCIL FOR THE INDIAN SCHOOL CERTIFICATE EXAMINATIONS, NEW DELHI

INDIAN SCHOOL CERTIFICATE EXAMINATION (CLASS - XII) - YEAR 2016

No. BP 20003785

2169091/0

STATEMENT OF MARKS

Name SYAMKUMAR S

of TRINITY LYCEUM,FATIMA ROAD,KOLLAM

UNIQUE ID 5800210

Son of

Smt MAYA SASIKUMAR S

Shri SASIKUMAR S

SUBJECTS External Examination	Percentage Marks	
ENGLISH	88	EIGHT EIGHT
MALAYALAM	92	NINE TWO
PHYSICS	88	EIGHT EIGHT
CHEMISTRY	69	SIX NINE
BIOLOGY	92	NINE TWO

Internal Assessment

SUPW & COMMUNITY SERVICE — Grade B

RESULT - PASS CERTIFICATE AWARDED

Date of Issue - 06.05.2016

Note : 1. The pass mark for each subject is 40%
2. No divisions are awarded.

Chief Executive & Secretary

(See Overleaf)

PRINCIPAL
Sri Siddhartha Medical College
B.H. Road, Tumkur.

Perth Modern School

Statement of Marks Semester One 2014

/aishnavi Virupaksha
ear: 10

Curriculum Council Number
22757100

ourse Mark Summary

Unit and Teacher		Mark	Mark Distribution
Mathematics 3A/B (3XMAT_14)			
Glen McClelland	(Cohort: 196)	82	
anguages (10LFR1_3)			
Cecilia Muller	(Cohort: 69)	80	
Geography 1A (1AGEO_1)			
Rick McMahon	(Cohort: 30)	78	
English 2A (2AENG_7)			
Diane Bunten	(Cohort: 216)	75	
Chemistry 2A/B (2XCHE_9)			
Sarah King	(Cohort: 159)		

ey to unit distribution diagram

is diagram represents the spread of the student marks in this course. The black t is your place in the group and the shaded region contains the middle 50% of students studying this course.

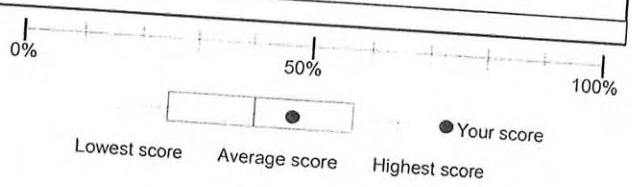

xamination Mark Summary

Unit and Teacher		Exam Score	Examination Distribution
Mathematics 3A/B (3XMAT_14)			
Glen McClelland	(Cohort: 193)	75	
anguages (10LFR1_3)			
Cecilia Muller	(Cohort: 70)	78	
Geography 1A (1AGEO_1)			
Rick McMahon	(Cohort: 30)	74	
English 2A (2AENG_7)			
Diane Bunten	(Cohort: 216)	78	
Chemistry 2A/B (2XCHE_9)			
arah King	(Cohort: 160)	80	

y to unit distribution diagram

diagram represents the spread of the student examination marks in this se. The black dot is your place in the group and the shaded region contains middle 50% of all students studying this course.

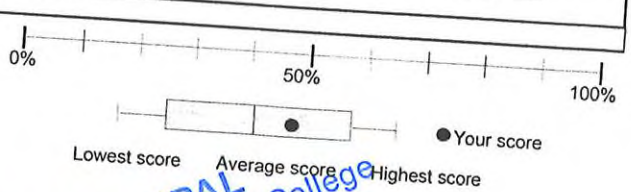

PRINCIPAL
Sri Siddhartha Medical College
B.H. Road, Tumkur.

Vaishnavi Raj Virupaksha
20 Bantam Link
SOUTHERN RIVER WA 6110

Western Australian Statement of Student Achievem

Student Identifier: 22757100/4042
Date of Issue: 30 December 2016

Western Australian Certificate of Education

Achieved

Literacy and numeracy standard

Reading standard	Demonstrated
Writing standard	Demonstrated
Numeracy standard	Demonstrated

Exhibition and awards

2016 Certificate of Distinction

Achievement in WACE course units

Year	Course Year	Course	Course Type	School Grade	School Mark	Combined Score
2016	Year 12	Biology (ATBLY)	ATAR	A	78	82.26
2016	Year 12	Economics (ATECO)	ATAR	B	74	76.60
2016	Year 12	English (ATENG)	ATAR	B	68	65.54
2016	Year 12	Geography (ATGEO)	ATAR	B	68	61.83
2016	Year 12	Mathematics Specialist (ATMAS)	ATAR	B	65	60.88
2016	Year 12	Physics (ATPHY)	ATAR	C	62	61.73
2015	Year 11	Biology (AEBLY)	ATAR	A	86	
2015	Year 11	Economics (AEECO)	ATAR	A	76	
2015	Year 11	Literature (AELIT)	ATAR	B	70	
2015	Year 11	Mathematics Specialist (AEMAS)	ATAR	C	52	
2015	Year 11	Physics (AEPHY)	ATAR	B	70	

Achievement in WACE course units (Stage 1, 2 and 3 courses)

Year	Course unit	Stage	Grade
2015	Chemistry (3ACHE)	3	B
2015	Chemistry (3BCHE)	3	B
2015	Mathematics (3CMAT)	3	A
2015	Mathematics (3DMAT)	3	A
2014	Chemistry (2ACHE)	2	A
2014	Chemistry (2BCHE)	2	A
2014	Economics (1BECO)	1	B
2014	English (2AENG)	2	A
2014	English (2BENG)	2	A
2014	Geography (1AGEO)	1	A
2014	Mathematics (3AMAT)	3	A
2014	Mathematics (3BMAT)	3	A

WACE course scores

Year	Course	WACE course score
2015	Chemistry (Stage 3)	74.1
2015	Mathematics (Stage 3CD)	71.3

Achievement of endorsed programs

The Western Australian Statement of Student Achievement lists endorsed programs reported by Perth Modern School.

Authority-developed

2016 School Curriculum and Standards Authority: Off-campus Enrichment Program

PRINCIPAL
Sri Siddhartha Medical College
B.H. Road, Tumkur.

Continued on the next page

0005628

केन्द्रीय माध्यमिक शिक्षा बोर्ड
CENTRAL BOARD OF SECONDARY EDUCATION

अंक विवरणिका
MARKS STATEMENT

सीनियर स्कूल सर्टिफिकेट परीक्षा, 2017
ALL INDIA SENIOR SCHOOL CERTIFICATE EXAMINATION, 2017

विद्यार्थी का नाम Name of Student UZAIR ABDUL QAYYUM

अनुक्रमांक Roll No. 9103282

माता का नाम Mother's Name SADEQA FATIMA

पिता/संरक्षक का नाम Father's/Guardian's Name MOHAMMED QAYYUM AHMED

विद्यालय School 72571-INTL INDIAN PUB SCH P BOX 13740 RIYADH 11414 KSA

विषय कोड SUB. CODE	विषय SUBJECT	प्राप्तांक MARKS OBTAINED				स्थितीय ग्रेड POSITIONAL GRADE
		लिखित THEORY	प्रायोगिक PRACTICAL	योग TOTAL	योग शब्दों में TOTAL IN WORDS	
301	ENGLISH CORE	089	XXX	089	EIGHTY NINE	A2
042	PHYSICS	047	030	077	SEVENTY SEVEN	B1
043	CHEMISTRY	039	030	069	SIXTY NINE	B2
044	BIOLOGY	055	030	085	EIGHTY FIVE	B1
048	PHYSICAL EDUCATION	050	030	080	EIGHTY	B1
500	WORK EXPERIENCE					A1
502	PHY & HEALTH EDUCA					A1
503	GENERAL STUDIES					A1

संक्षिप्तियों का अर्थ : **Abbreviations**

AB : अनुपस्थित **Absent**

FP : प्रयोगात्मक में असफल Fail in Practical

FT : लिखित में असफल Fail in Theory

परिणाम Result PASS

00042

PRINCIPAL
Sri Siddhartha Medical College
B.H. Road, Tumkur.

दिल्ली **Delhi**

दिनांक **Dated :** 28-05-2017

परीक्षा नियंत्रक
Controller of Examinations

क्रम संख्या
S.No.SI /2015 0559482

केन्द्रीय माध्यमिक शिक्षा बोर्ड, दिल्ली
Central Board of Secondary Education, Delhi
माध्यमिक विद्यालय परीक्षा (सत्र : 2013-15)
SECONDARY SCHOOL EXAMINATION (SESSION : 2013 - 15)

पंजीकरण सं.
Registration No. : D115/72571/0056

246673

ग्रेड शीट सह निष्पादन प्रमाण पत्र Grade Sheet cum Certificate of Performance

यह प्रमाणित किया जाता है कि This is to certify that **UZAIR ABDUL QAYYUM**

अनुक्रमांक Roll No. : **8104682**



माता/पिता/संरक्षक का नाम Mother's/Father's/Guardian's Name **SADEQA FATIMA/MOHAMMED QAYYUM AHMED**

जन्म तिथि Date of Birth **03/03/1999 3RD MARCH NINETEEN HUNDRED NINETY NINE**

विद्यालय School **72571 INTL INDIAN PUB SCH P BOX 13740 RIYADH 11414 KSA**

का निष्पादन निम्नानुसार रहा has performed as follows :

1. शैक्षणिक निष्पादन Academic Performance :

भाग Part-1 शैक्षिक क्षेत्र Scholastic Areas

विषय कोड तथा नाम Subject Code and Name	कक्षा Class IX				कक्षा Class X			
	Grade FA	Grade SA	Overall Grade (FA+SA)		Grade FA	Grade SA	Overall Grade (FA+SA)	
			Grade	Grade Point (GP)			Grade	Grade Point (GP)
101 ENGLISH COMM.	A2	A2	A1**	10	A2	A2	A2	09
303 URDU COURSE-B	A1	A2	A1	10	A1	A2	A1**	10
041 MATHEMATICS	A2	B1	A2**	09	A2	C1	B1**	08
086 SCIENCE	A1	B1	A2	09	A2	A2	A2	09
087 SOCIAL SCIENCE	A1	A1	A1	10	A1	B1	A2	09
Additional :								

सीजीपीए, अध्ययन की योजना के अनुसार, अतिरिक्त छठे विषय को छोड़कर सभी विषयों में अर्जित ग्रेड बिंदुओं का औसत है। तथापि जो परीक्षार्थी एनएसक्यूएफ के तहत एक अनिवार्य विषय लेते है उनका सीजीपीए 6 विषयों में से है।

ग्रेड बिंदु की निर्देशात्मक समानता तथा अंकों की प्रतिशतता की गणना निम्नानुसार की जा सकती है :

- विषयवार अंकों की निर्देशात्मक प्रतिशतता = 9.5 x विषय का जीपी
- अंकों की समग्र निर्देशात्मक प्रतिशतता = 9.5 x सीजीपीए

As per Scheme of Studies CGPA is the average of Grade Points obtained in all the subjects excluding additional 6th subject. However, for candidates who have offered one compulsory subject under NSQF, his/her CGPA is out of 6 subjects.
An Indicative equivalence of Grade Point and Percentage of Marks can be calculated as follows :

- Subject wise indicative percentage of marks = 9.5xGP of the subject
- Overall indicative percentage of marks = 9.5xCGPA

संचित ग्रेड बिन्दु का औसत (सीजीपीए) Cumulative Grade Point Average (CGPA) : **09.0**

* कथन और श्रवण कौशलों (एएसएल) के आकलन में ग्रेड Grade in Assessment of Speaking and Listening Skills (ASL) : **IX-A1 X-A1**

2 (क) जीवन कौशल Life Skills :

भाग Part - 2 : सह-शैक्षिक कार्य क्षेत्र Co-Scholastic Areas

जीवन कौशल Life Skills	कक्षा Class IX वर्णनात्मक उल्लेख Descriptive Indicators	ग्रेड Grade	कक्षा Class X वर्णनात्मक उल्लेख Descriptive Indicators	ग्रेड Grade
चिंतन कौशल Thinking Skills	Easily identifies personal strengths and weaknesses and uses them to arrive at meaningful decisions, raises questions, capable of independent thinking, has exceptional problem- solving and decision- making skills.	A	Identifies personal strengths and weaknesses, evaluates information and chooses appropriate alternatives, arrives at innovative and constructive solutions to problems.	A
सामाजिक कौशल Social Skills	Empathetic, Displays sensitivity towards differently-abled students, possesses good interpersonal skills and appreciates other's opinions, accepts feedback from teachers, elders and peers for self-improvement.	A	Empathetic, with very good interpersonal and communicative skills, an active listener, observes school rules, accepts feedback and criticism with positivity, often demonstrates leadership skills and is an inspiring team worker.	A
भावनात्मक कौशल Emotional Skills	Self-confident, optimistic, manages personal challenges and adverse situations effectively and constructively, handles stress well, expresses emotions appropriately and readily takes help when needed.	A	Identifies the causes of stress and manages adverse situations effectively. Expresses emotions appropriately.	A

2 (ख)(I) कार्य शिक्षा Work Education :

कार्य शिक्षा Work Education	Innovative, with excellent grasp of any assignment, very punctual in the completion of any assigned task, self-motivated, empathetic, inspires others and an excellent team worker.	A	Innovative, with excellent grasp of any assignment and is very punctual in the completion of set task, self-motivated, empathetic, inspires others and an excellent team worker. Readily shoulders responsibility.	A

2 (ग)(I) दृश्य और प्रदर्शन कला Visual and Performing Arts :

சான்றிதழ் வரிசை எண்
Certificate Sl. No. SEC 3650129



அரசுத் தேர்வுகள் துறை, சென்னை – 600006
DEPARTMENT OF GOVERNMENT EXAMINATIONS, CHENNAI - 600006

இடைநிலைப் பள்ளி இறுதி வகுப்புச் சான்றிதழ்

SECONDARY SCHOOL LEAVING CERTIFICATE

புதிய பாடத்திட்டம் / NEW SYLLABUS

பத்தாம் வகுப்பு / X STANDARD

தமிழ்நாடு அரசின் அதிகாரத்திற்கு உட்பட்டு வழங்கப்படுகிறது
ISSUED UNDER THE AUTHORITY OF THE GOVERNMENT OF TAMILNADU

தேர்வர் **SWETHA M** **MAR 2014** இல் இடைநிலைப் பள்ளி இறுதி வகுப்புச் சான்றிதழ் பொதுத் தேர்வெழுதிக் கீழ்க்காணும் மதிப்பெண்களைப் பெற்றுள்ளார் என்று சான்றளிக்கப்படுகிறது.

Certified that the above mentioned candidate appeared for the Secondary School Leaving Certificate Public Examination and obtained the following marks :

பாடம் SUBJECT		பெரும அளவு மதிப்பெண்கள் MAX.MARKS	பெற்ற மதிப்பெண்கள் MARKS OBTAINED	
தமிழ் TAMIL		100	089 ZERO EIGHT NINE	(P)
ஆங்கிலம் ENGLISH		100	086 ZERO EIGHT SIX	(P)
கணிதம் MATHEMATICS		100	086 ZERO EIGHT SIX	(P)
அறிவியல்* SCIENCE* கருத்தியல் THEORY	073	100	098 ZERO NINE EIGHT	(P)
செய்முறை PRACTICAL	025			
சமூக அறிவியல் SOCIAL SCIENCE		100	092 ZERO NINE TWO	(P)
மொத்தம் TOTAL		500	451 FOUR FIVE ONE	(PASS)

பிறந்த தேதி / DATE OF BIRTH	பதிவெண் / REGISTER NO.	மதிப்பெண் பட்டியல் எண் & நாள் / TMR CODE NO.& DATE
13.07.98	2178772	C1-30821 23.05.2014

பயிற்று மொழி / MEDIUM OF INSTRUCTION
ENGLISH

பள்ளியின் பெயர் / NAME OF THE SCHOOL
(32 \ 0528) SSM LAKSHMIAMMAL MHSS KOMARAPALAYAM

PRINCIPAL
Siddhartha Medical College
B.H. Road, Tumkur.

M Swetha

செயலாளர்
மாநில பள்ளித் தேர்வுகள் முழுமை இடைநிலை, தமிழ்நாடு
SECRETARY
STATE BOARD OF SCHOOL EXAMINATIONS(SEC), TAMILNADU

சான்றிதழ் வ. எண்
CERTIFICATE SL. NO. HSG 11029935

STATE BOARD OF SCHOOL EXAMINATIONS, TAMILNADU

அரசுத் தேர்வுகள் துறை, சென்னை - 600 006
DEPARTMENT OF GOVERNMENT EXAMINATIONS, CHENNAI - 600 006



மேல்நிலைப் பள்ளிக் கல்விச் சான்றிதழ்
HIGHER SECONDARY COURSE CERTIFICATE
பொதுக்கல்வி / GENERAL EDUCATION
தமிழ்நாடு அரசின் அதிகாரத்திற்கு உட்பட்டு வழங்கப்படுகிறது
ISSUED UNDER THE AUTHORITY OF THE GOVERNMENT OF TAMILNADU

SWETHA M **MAR 2016**

[illegible] கல்விப் பொதுத் [illegible]
[illegible]
[illegible] that the above mentioned [illegible] Higher Secondary [illegible]
[illegible] obtained the following marks

பாடம் SUBJECT	[illegible]		[illegible] MARKS OBTAINED [illegible]		
FRENCH			166	ONE SIX SIX	(P)
ENGLISH			181	ONE EIGHT ONE	(P)
PHYSICS	138	050	188	ONE EIGHT EIGHT	(P)
CHEMISTRY	140	050	190	ONE NINE ZERO	(P)
BIOLOGY	134	050	184	ONE EIGHT FOUR	(P)
MATHEMATICS			163	ONE SIX THREE	(P)

[illegible] மதிப்பெண்கள் / TOTAL MARKS 1072 ONE ZERO SEVEN TWO

பிறந்த தேதி / DATE OF BIRTH	தேர்வெண் / ROLL NO.	[illegible]	[illegible]
13.07.1998	304491	G366833	17.05.2016

நிரந்தரப் பதிவெண் / PERMANENT REGISTER NO.	[illegible] / MEDIUM OF INSTRUCTION	[illegible] / ORDER [illegible]
1610294491	ENGLISH	103

(29 \ ERE422 \ 2911)
பள்ளியின் பெயர் / NAME OF THE SCHOOL
ERODE HINDU KALVI NILAYAM MATRIC HSS MAMARATHUPALAYAM ERODE

M. swetha
[illegible]

உறுப்பினர் செயலர்
மாநிலப் பள்ளித் தேர்வுகள் குழுமம் (மேல்நிலை), தமிழ்நாடு
MEMBER SECRETARY
STATE BOARD OF SCHOOL EXAMINATIONS (HR.SEC), TAMILNADU

PRINCIPAL
Sri Siddhartha Medical College
B.H. Road, Tumkur.

क्रम संख्या/ S.No.SSCE/2017/ 0928236

केन्द्रीय माध्यमिक शिक्षा बोर्ड
CENTRAL BOARD OF SECONDARY EDUCATION
अंक विवरणिका
MARKS STATEMENT
सीनियर स्कूल सर्टिफिकेट परीक्षा, 2017
ALL INDIA SENIOR SCHOOL CERTIFICATE EXAMINATION, 2017

विद्यार्थी का नाम Name of Student **PINKI KUMARI**

अनुक्रमांक Roll No. **7654298**

माता का नाम Mother's Name **ALOTI DEVI**

पिता/संरक्षक का नाम Father's/Guardian's Name **BHARAT MAHTO**

विद्यालय School **52001 SARASWATI VIDYA MANDIR SINIDIH PO TUNDOO DHANBAD**

विषय कोड SUB. CODE	विषय SUBJECT	प्राप्तांक MARKS OBTAINED				स्थितीय ग्रेड POSITIONAL GRADE
		लिखित THEORY	प्रायोगिक PRACTICAL	योग TOTAL	योग शब्दों में TOTAL IN WORDS	
301	ENGLISH CORE	064	XXX	064	SIXTY FOUR	C1
302	HINDI CORE	074	XXX	074	SEVENTY FOUR	B2
042	PHYSICS	043	030	073	SEVENTY THREE	B2
043	CHEMISTRY	060	030	090	NINETY	A2
044	BIOLOGY	051	030	081	EIGHTY ONE	B1
048	PHYSICAL EDUCATION	051	030	081	EIGHTY ONE	B1
500	WORK EXPERIENCE					A2
502	PHY & HEALTH EDUCA					A2
503	GENERAL STUDIES					B1

संक्षिप्तियों का अर्थ : Abbreviations

AB : अनुपस्थित Absent

FP : प्रयोगात्मक में असफल Fail in Practical

FT : लिखित में असफल Fail in Theory

परिणाम Result **PASS**

PRINCIPAL
Sri Siddhartha Medical College
B.H. Road, Tumkur.

दिल्ली Delhi

दिनांक Dated : **28-05-2017**

परीक्षा नियंत्रक
Controller of Examinations

0122005

क्रम संख्या/ S.No.SSE/2015 0861417

केन्द्रीय माध्यमिक शिक्षा बोर्ड, दिल्ली
Central Board of Secondary Education, Delhi
माध्यमिक विद्यालय परीक्षा (सत्र : 2013-15)
SECONDARY SCHOOL EXAMINATION (SESSION : 2013 - 15)

पंजीकरण सं. Registration No. : P115/52001/001

ग्रेड शीट सह निष्पादन प्रमाण पत्र Grade Sheet cum Certificate of Performance



यह प्रमाणित किया जाता है कि This is to certify that **PINKI KUMARI**

अनुक्रमांक Roll No. : **7206041**

माता/पिता/संरक्षक का नाम
Mother's/Father's/Guardian's Name **ALOTI DEVI / BHARAT MAHTO**

जन्म तिथि Date of Birth **13/09/1998 13TH SEPTEMBER NINETEEN HUNDRED NINETY EIGHT**

विद्यालय School **52001-SARASWATI VIDYA MANDIR SINIDIH PO TUNDOO DHANBAD**

का निष्पादन निम्नानुसार रहा has performed as follows :

1. शैक्षणिक निष्पादन **Academic Performance :** भाग **Part-1** शैक्षिक क्षेत्र **Scholastic Areas**

विषय कोड तथा नाम Subject Code and Name	कक्षा Class IX				कक्षा Class X			
	Grade FA	Grade SA	Overall Grade (FA+SA)		Grade FA	Grade SA	Overall Grade (FA+SA)	
			Grade	Grade Point (GP)			Grade	Grade Point (GP)
101 ENGLISH COMM.	A2	B2	B1	08	A1	B2	B1	08
002 HINDI COURSE-A	B1	A2	A2	09	B1	B1	B1	08
041 MATHEMATICS	A2	C1	B1**	08	B1	B2	B1**	08
086 SCIENCE	B2	B2	B1**	08	B1	B2	B1**	08
087 SOCIAL SCIENCE	B1	B2	B1	08	B1	B1	B1	08
Additional : 165 FOUNDATION OF I T	A2	B2	B1	08	A1	B2	B1	08

सीजीपीए, अध्ययन की योजना के अनुसार, अतिरिक्त छठे विषय को छोड़कर स अर्जित ग्रेड बिंदुओं का औसत है। तथापि जो परीक्षार्थी एनएसक्यूएफ के तहत ए विषय लेते है उनका सीजीपीए 6 विषयों में से हैं।
ग्रेड बिंदु की निर्देशात्मक समानता तथा अंकों की प्रतिशतता की गणना निम्नानुर सकती है :

- विषयवार अंकों की निर्देशात्मक प्रतिशतता = 9.5 x विषय का जीपी
- अंकों की समग्र निर्देशात्मक प्रतिशतता = 9.5 x सीजीपीए

As per Scheme of Studies CGPA is the average of Grade Points obtained subjects excluding additional 6th subject. However, for candidates who ha one compulsory subject under NSQF, his/her CGPA is out of 6 subjects. An indicative equivalence of Grade Point and Percentage of Marks can be as follows :

- Subject wise indicative percentage of marks = 9.5xGP of the subje
- Overall indicative percentage of marks = 9.5xCGPA

संचित ग्रेड बिन्दु का औसत (सीजीपीए) Cumulative Grade Point Average (CGPA) : **8.0**

* कथन और श्रवण कौशलों (एएसएल) के आकलन में ग्रेड Grade in Assessment of Speaking and Listening Skills (ASL) : **IX - A2 X - A1**

2 (क) (A) जीवन कौशल Life Skills : भाग Part - 2 : सह-शैक्षिक कार्य क्षेत्र Co-Scholastic Areas

जीवन कौशल Life Skills	कक्षा Class IX वर्णनात्मक उल्लेख Descriptive Indicators	ग्रेड Grade	कक्षा Class X वर्णनात्मक उल्लेख Descriptive Indicators
चिंतन कौशल Thinking Skills	Easily identifies personal strengths and weaknesses and uses them to arrive at meaningful decisions, raises questions, capable of independent thinking, has exceptional problem- solving and decision- making skills.	A	identifies personal strengths and weaknesses, evaluates information and chooses appropriate alternatives, arrives at innovative and constructive solutions to problems.
सामाजिक कौशल Social Skills	Empathetic, Displays sensitivity towards differently-abled students, possesses good interpersonal skills and appreciates other's opinions, accepts feedback from teachers, elders and peers for self-improvement.	A	Empathetic, with very good interpersonal and communicative skills, an active listener, observes school rules, accepts feedback and criticism with positivity, often demonstrates leadership skills and is an inspiring team worker.
भावनात्मक कौशल Emotional Skills	Self-confident, optimistic, manages personal challenges and adverse situations effectively and constructively, handles stress well, expresses emotions appropriately and readily takes help when needed.	A	Identifies the causes of stress and manages adverse situations effectively. Expresses emotions appropriately.

2 (ख)(B) कार्य शिक्षा Work Education :

कार्य शिक्षा Work Education	Innovative, with excellent grasp of any assignment, very punctual in the completion of any assigned task, self-motivated, empathetic, inspires others and an excellent team worker.	A	Innovative, with excellent grasp of any assignment and is very punctual in the completion of set task, self-motivated, empathetic, inspires others and an excellent team worker. Readily shoulders responsibility.

2 (ग)(C) दृश्य और प्रदर्शन कला Visual and Performing Arts :

PRINCIPAL
Sri Siddhartha Medical College
B.H. Road, Tumkur.

0011393

केन्द्रीय माध्यमिक शिक्षा बोर्ड
CENTRAL BOARD OF SECONDARY EDUCATION
अंक विवरणिका
MARKS STATEMENT
सीनियर स्कूल सर्टिफिकेट परीक्षा, 2017
ALL INDIA SENIOR SCHOOL CERTIFICATE EXAMINATION, 2017

विद्यार्थी का नाम Name of Student TANUSHREE POTLURI

अनुक्रमांक Roll No. 9108782

माता का नाम Mother's Name SUNITHA POTLURI

पिता/संरक्षक का नाम Father's/Guardian's Name SRINIVAS POTLURI

विद्यालय School 72675- EMIRATES FUTURE INTL. ACADEMY PB 4559 ABU DHABI

विषय कोड SUB. CODE	विषय SUBJECT	प्राप्तांक MARKS OBTAINED				स्थितीय ग्रेड POSITIONAL GRADE
		लिखित THEORY	प्रायोगिक PRACTICAL	योग TOTAL	योग शब्दों में TOTAL IN WORDS	
301	ENGLISH CORE	096	XXX	096	NINETY SIX	A1
042	PHYSICS	063	030	093	NINETY THREE	A1
043	CHEMISTRY	063	030	093	NINETY THREE	A1
041	MATHEMATICS	095	XXX	095	NINETY FIVE	A1
044	BIOLOGY	063	030	093	NINETY THREE	A1
500	WORK EXPERIENCE					A1
502	PHY & HEALTH EDUCA					A1
503	GENERAL STUDIES					A1

संक्षिप्तियों का अर्थ : **Abbreviations**

AB : अनुपस्थित **Absent**

परिणाम Result PASS

FP : प्रयोगात्मक में असफल Fail in Practical

FT : लिखित में असफल Fail in Theory

00055

PRINCIPAL
Sri Siddhartha Medical College
B.H. Road, Tumkur.

दिल्ली Delhi
दिनांक Dated : 28-05-2017

परीक्षा नियंत्रक
Controller of Examinations

क्रम संख्या/
S.No.SSE/2015 0570726

केन्द्रीय माध्यमिक शिक्षा बोर्ड, दिल्ली
Central Board of Secondary Education, Delhi

पंजीकरण सं.
Registration No. : D115/72675/0156

माध्यमिक विद्यालय परीक्षा (सत्र : 2013-15)
SECONDARY SCHOOL EXAMINATION (SESSION : 2013 - 15)

257894

ग्रेड शीट सह निष्पादन प्रमाण पत्र Grade Sheet cum Certificate of Performance



यह प्रमाणित किया जाता है कि This is to certify that TANUSHREE POTLURI अनुक्रमांक Roll No. : 8111901

माता/पिता/संरक्षक का नाम
Mother's/Father's/Guardian's Name SUNITHA POTLURI/SRINIVAS POTLURI

जन्म तिथि Date of Birth 14/09/1999 14TH SEPTEMBER NINETEEN HUNDRED NINETY NINE

विद्यालय School 72675 EMIRATES FUTURE INTL. ACADEMY PB 4559 ABU DHABI

का निष्पादन निम्नानुसार रहा has performed as follows :

1. शैक्षणिक निष्पादन Academic Performance :

भाग Part-1 शैक्षिक क्षेत्र Scholastic Areas

विषय कोड तथा नाम Subject Code and Name	कक्षा Class IX				कक्षा Class X			
	Grade FA	Grade SA	Overall Grade (FA+SA)		Grade FA	Grade SA	Overall Grade (FA+SA)	
			Grade	Grade Point (GP)			Grade	Grade Point (GP)
101 ENGLISH COMM.	A1	A1	A1	10	A1	A1	A1	10
018 FRENCH	A2	A1	A1	10	A1	A1	A1	10
041 MATHEMATICS	A1	A1	A1	10	A1	A1	A1	10
086 SCIENCE	A1	A2	A1	10	A1	A1	A1	10
087 SOCIAL SCIENCE	A1	A1	A1	10	A1	A1	A1	10
Additional :								

सीजीपीए, अध्ययन की योजना के अनुसार, अतिरिक्त छठे विषय को छोड़कर सभी विषयों में अर्जित ग्रेड बिंदुओं का औसत है। तथापि जो परीक्षार्थी एनएसक्यूएफ के तहत एक अनिवार्य विषय लेते है उनका सीजीपीए 6 विषयों में से हैं।

ग्रेड बिंदु की निर्देशात्मक समानता तथा अंकों की प्रतिशतता की गणना निम्नानुसार की जा सकती है :

- विषयवार अंकों की निर्देशात्मक प्रतिशतता = 9.5 x विषय का जीपी
- अंकों की समग्र निर्देशात्मक प्रतिशतता = 9.5 x सीजीपीए

As per Scheme of Studies CGPA is the average of Grade Points obtained in all the subjects excluding additional 6th subject. However, for candidates who have offered one compulsory subject under NSQF, his/her CGPA is out of 6 subjects.
An indicative equivalence of Grade Point and Percentage of Marks can be calculated as follows :

- Subject wise indicative percentage of marks = 9.5xGP of the subject
- Overall indicative percentage of marks = 9.5xCGPA

संचित ग्रेड बिन्दु का औसत (सीजीपीए) Cumulative Grade Point Average (CGPA) : 10.0

* कथन और श्रवण कौशलों (एएसएल) के आकलन में ग्रेड Grade in Assessment of Speaking and Listening Skills (ASL) : IX-A1 X-A1

भाग Part - 2 : सह-शैक्षिक कार्य क्षेत्र Co-Scholastic Areas

2 (क) (A) जीवन कौशल Life Skills :

जीवन कौशल Life Skills	कक्षा Class IX वर्णनात्मक उल्लेख Descriptive Indicators	ग्रेड Grade	कक्षा Class X वर्णनात्मक उल्लेख Descriptive Indicators	ग्रेड Grade
चिंतन कौशल Thinking Skills	Easily identifies personal strengths and weaknesses and uses them to arrive at meaningful decisions, raises questions, capable of independent thinking, has exceptional problem- solving and decision- making skills.	A	Identifies personal strengths and weaknesses, evaluates information and chooses appropriate alternatives, arrives at innovative and constructive solutions to problems.	A
सामाजिक कौशल Social Skills	Empathetic, Displays sensitivity towards differently-abled students, possesses good interpersonal skills and appreciates other's opinions, accepts feedback from teachers, elders and peers for self-improvement.	A	Empathetic, with very good interpersonal and communicative skills, an active listener, observes school rules, accepts feedback and criticism with positivity, often demonstrates leadership skills and is an inspiring team worker.	A
भावनात्मक कौशल Emotional Skills	Self-confident, optimistic, manages personal challenges and adverse situations effectively and constructively, handles stress well, expresses emotions appropriately and readily takes help when needed.	A	Identifies the causes of stress and manages adverse situations effectively. Expresses emotions appropriately.	A

2 (ख)(B) कार्य शिक्षा Work Education :

कार्य शिक्षा Work Education	Innovative, with excellent grasp of any assignment, very punctual in the completion of any assigned task, self-motivated, empathetic, inspires others and an excellent team worker.	A	Innovative, with excellent grasp of any assignment and is very punctual in the completion of set task, self-motivated, empathetic, inspires others and an excellent team worker. Readily shoulders responsibility.	A

PRINCIPAL
Sri Siddhartha Medical College
B.H. Road, Tumkur.

क्रम संख्या/
S.No.SSE/2014 0201405

केन्द्रीय माध्यमिक शिक्षा बोर्ड, दिल्ली
Central Board of Secondary Education, Delhi
माध्यमिक विद्यालय परीक्षा (सत्र : 2012-14)
SECONDARY SCHOOL EXAMINATION (SESSION : 2012 - 14)

पंजीकरण सं.
Registration No. : B114/56021/0256



ग्रेड शीट सह निष्पादन प्रमाण पत्र Grade Sheet cum Certificate of Performance

यह प्रमाणित किया जाता है कि This is to certify that **STUTI KUMARI RAI**

अनुक्रमांक Roll No. : **6121016**

माता/पिता/संरक्षक का नाम
Mother's/Father's/Guardian's Name **SANGEETA RAI / ANIL KUMAR RAI**

जन्म तिथि Date of Birth **30/10/1998 30TH OCTOBER NINETEEN HUNDRED NINETY EIGHT**

विद्यालय School **56021-DAV PUB SCHOOL KANYAPUR ASANSOL BARDDHAMAN WB**

का निष्पादन निम्नानुसार रहा has performed as follows :

1. शैक्षणिक निष्पादन Academic Performance :

भाग Part-1 शैक्षिक क्षेत्र Scholastic Areas

विषय कोड तथा नाम Subject Code and Name	कक्षा Class IX				कक्षा Class X			
	Grade FA	Grade SA	Overall Grade (FA+SA)		Grade FA	Grade SA	Overall Grade (FA+SA)	
			Grade	Grade Point (GP)			Grade	Grade Point (GP)
101 ENGLISH COMM.	A2	A2	A2	09	A2	B1	A2	09
002 HINDI COURSE-A	A1	A2	A2	09	A1	B1	A2	09
041 MATHEMATICS	B1	C1	B1**	08	B1	D	B2**	07
086 SCIENCE	A2	B2	B1	08	B1	B1	B1	08
087 SOCIAL SCIENCE	A2	C1	B1**	08	B1	B1	A2**	09
Additional : 165 FOUNDATION OF I T	A2	B2	B1	08	A2	B1	B1	08

सीजीपीए. अध्ययन की योजना के अनुसार, अतिरिक्त छठे विषय को छोड़कर सभी विषयों में अर्जित ग्रेड बिंदुओं का औसत है। तथापि जो परीक्षार्थी एनवीईक्यूएफ के तहत एक अतिरिक्त विषय लेते है उनका सीजीपीए 6 विषयों में से हैं।
ग्रेड बिंदु की निर्देशात्मक समानता तथा अंकों की प्रतिशतता की गणना निम्नानुसार की जा सकती है :

- विषयवार अंकों की निर्देशात्मक प्रतिशतता = 9.5 x विषय का जीपी
- अंकों की समग्र निर्देशात्मक प्रतिशतता = 9.5 x सीजीपीए

As per Scheme of Studies CGPA is the average of Grade Points obtained in all the subjects excluding additional 6th subject. However, for candidates who have offered one compulsory subject under NVEQF, his/her CGPA is out of 6 subjects.
An indicative equivalence of Grade Point and Percentage of Marks can be calculated as follows :

- Subject wise indicative percentage of marks = 9.5xGP of the subject
- Overall indicative percentage of marks = 9.5xCGPA

संचित ग्रेड बिन्दु का औसत (सीजीपीए) Cumulative Grade Point Average (CGPA) : **8.4**

* कथन और श्रवण कौशलों (एएसएल) के आकलन में ग्रेड Grade in Assessment of Speaking and Listening Skills (ASL) : **A1**

2 (क) (A) जीवन कौशल Life Skills :

भाग Part - 2 : सह-शैक्षिक कार्य क्षेत्र Co-Scholastic Areas

जीवन कौशल Life Skills	कक्षा Class IX वर्णनात्मक उल्लेख Descriptive Indicators	ग्रेड Grade	कक्षा Class X वर्णनात्मक उल्लेख Descriptive Indicators	ग्रेड Grade
चिंतन कौशल Thinking Skills	Easily identifies personal strengths and weaknesses and uses them to arrive at meaningful decisions, raises questions ,capable of independent thinking, has exceptional problem- solving and decision- making skills.	A	Identifies personal strengths and weaknesses, evaluates information and chooses appropriate alternatives, arrives at innovative and constructive solutions to problems.	A
सामाजिक कौशल Social Skills	Empathetic, Displays sensitivity towards differently-abled students, possesses good interpersonal skills and appreciates other opinions, accepts feedback from teachers, elders and peers for self-improvement, and an excellent team worker.	A	Empathetic, with very good interpersonal and communicative skills, an active listener, observes school rules, accepts feedback and criticism with positivity, often demonstrates leadership skills and is an inspiring team worker.	A
भावात्मक कौशल Emotional Skills	Self-confident, optimistic, manages personal challenges and adverse situations with effectively and constructively , handles stress well, expresses and emotions appropriately and readily takes help when needed.	A	Identifies the causes of stress and manages adverse situations effectively . Expresses emotions appropriately.	A

2 (ख)(B) कार्य शिक्षा Work Education :

कार्य शिक्षा Work Education	Innovative , with excellent grasp of any assignment, very punctual in the completion of any assigned task, self-motivated, empathetic, inspires others and an excellent team worker .	A	Innovative, with excellent grasp of any assignment and is very punctual in the completion of set task, self-motivated, empathetic, inspires others and an excellent team worker. Shows readiness to shoulder responsibility.	A

PRINCIPAL
Sri Siddhartha Medical College
B.H. Road, Tumkur.



केन्द्रीय माध्यमिक शिक्षा बोर्ड
CENTRAL BOARD OF SECONDARY EDUCATION
अंक विवरण
SENIOR SCHOOL CERTIFICATE EXAMINATION, 2016

0208158

ALL INDIA

नाम Name STUTI KUMARI RAI

अनुक्रमांक Roll No. 6618885

माता/पिता/संरक्षक का नाम Mother's/Father's/Guardian's Name SANGE... RAI / ANIL KUMAR RAI

विद्यालय School 56021 DAV PUB SCHOOL KANYAPUR ASANSOL BARDDHAMAN WB

विषय कोड SUB. CODE	विषय SUBJECT	प्राप्तांक MARKS OBTAINED				स्थितीय ग्रेड POSITIONAL GRADE
		लि. TH.	प्रै. PR.	योग TOTAL	योग शब्दों में TOTAL IN WORDS	
301	ENGLISH CORE	084	XXX	084	EIGHTY FOUR	A2
083	COMPUTER SCIENCE	028	029	057	FIFTY SEVEN	D1
042	PHYSICS	036	028	064	SIXTY FOUR	C2
043	CHEMISTRY	036	030	066	SIXTY SIX	C1
044	BIOLOGY	041	027	068	SIXTY EIGHT	C2
048	PHYSICAL EDUCATION	057	030	087	EIGHTY SEVEN	A2
500	WORK EXPERIENCE					B1
502	PHY & HEALTH EDUCA					A1
503	GENERAL STUDIES					B1

संक्षिप्तियों का अर्थ : Abbreviations
AB : विषय में अनुपस्थित Absent in the Subject
EX : छूट-प्राप्त Exempted
FP : प्रयोगात्मक में असफल Fail in Practical
FT : लिखित में असफल Fail in Theory

परिणाम Result: PASS

दिल्ली Delhi
दिनांक Dated 21-05-2016

परीक्षा नियंत्रक
Controller of Examinations

PRINCIPAL
Sri Siddhartha Medical College
B.H. Road, Tumkur.

क्रम संख्या/
S.No.SSE/2014 0883011

केन्द्रीय माध्यमिक शिक्षा बोर्ड, दिल्ली
Central Board of Secondary Education, Delhi
माध्यमिक विद्यालय परीक्षा (सत्र : 2012-14)
SECONDARY SCHOOL EXAMINATION (SESSION : 2012-14)
ग्रेड शीट सह निष्पादन प्रमाण पत्र Grade Sheet cum Certificate of Performance

पंजीकरण सं. Registration No. M114/06759/0172



यह प्रमाणित किया जाता है कि This is to certify that **SHIVANU SMARAN SAIKIA** अनुक्रमांक Roll No. **4259158**

माता/पिता/संरक्षक का नाम Mother's/Father's/Guardian's Name **PREETI SAIKIA / PRAFULLA SAIKIA**

जन्म तिथि Date of Birth **10/09/1997 10TH SEPTEMBER NINETEEN HUNDRED NINETY SEVEN**

विद्यालय School **06759-KENDRIYA VIDYALAYA O N G C COMPLEX PANVEL MR**

का निष्पादन निम्नानुसार रहा has performed as follows :

1. शैक्षणिक निष्पादन Academic Performance : भाग Part-1 शैक्षिक क्षेत्र Scholastic Areas

विषय कोड तथा नाम Subject Code and Name	कक्षा Class IX				कक्षा Class X			
	Grade FA	Grade SA	Overall Grade (FA+SA) Grade	Grade Point (GP)	Grade FA	Grade SA	Overall Grade (FA+SA) Grade	Grade Point (GP)
101 ENGLISH COMM.	A2	B1	A2**	09	B1	A1	A1**	10
002 HINDI COURSE-A	A1	A2	A1	10	A1	B1	A1**	10
041 MATHEMATICS	A2	B1	B1	08	A2	B1	A2	09
086 SCIENCE	B1	C1	B1**	08	A2	A2	A2	09
087 SOCIAL SCIENCE	B1	B1	B1	08	A2	A2	A2	09
Additional :								

As per Scheme of Studies CGPA is the average of Grade Points obtained in all the subjects excluding additional 6th subject. However, for candidates who have offered one compulsory subject under NVEQF, his/her CGPA is out of 6 subjects.
An indicative equivalence of Grade Point and Percentage of Marks can be calculated as follows :
- Subject wise indicative percentage of marks = 9.5×GP of the subject
- Overall indicative percentage of marks = 9.5×CGPA

संचित ग्रेड बिन्दु का औसत (सीजीपीए) Cumulative Grade Point Average (CGPA) : 9.4

* कथन और श्रवण कौशलों (एएसएल) के आकलन में ग्रेड Grade in Assessment of Speaking and Listening Skills (ASL) :

भाग Part-2 सह-शैक्षिक क्षेत्र Co-Scholastic Areas

2 (क) (A) जीवन कौशल Life Skills :

जीवन कौशल Life Skills	कक्षा Class IX वर्णनात्मक उल्लेख Descriptive Indicators	ग्रेड Grade	कक्षा Class X वर्णनात्मक उल्लेख Descriptive Indicators	ग्रेड Grade
चिंतन कौशल Thinking Skills	Easily identifies personal strengths and weaknesses and uses them to arrive at meaningful decisions, raises questions ,capable of independent thinking, has exceptional problem- solving and decision- making skills.	A	Identifies personal strengths and weaknesses, evaluates information and chooses appropriate alternatives, arrives at innovative and constructive solutions to problems.	A
सामाजिक कौशल Social Skills	Empathetic, Displays sensitivity towards differently-abled students, possesses good interpersonal skills and appreciates other opinions, accepts feedback from teachers, elders and peers for self-improvement, and an excellent team worker.	A	Empathetic, with very good interpersonal and communicative skills, an active listener, observes school rules, accepts feedback and criticism with positivity, often demonstrates leadership skills and is an inspiring team worker.	A
भावात्मक कौशल Emotional Skills	Self-confident, optimistic, manages personal challenges and adverse situations with effectively and constructively , handles stress well, expresses and emotions appropriately and readily takes help when needed.	A	Identifies the causes of stress and manages adverse situations effectively . Expresses emotions appropriately.	A

2 (ख)(B) कार्य शिक्षा Work Education :

कार्य शिक्षा Work Education	Innovative , with excellent grasp of any assignment, very punctual in the completion of any assigned task, self-motivated, empathetic, inspires others and an excellent team worker .	A	Innovative, with excellent grasp of any assignment and is very punctual in the completion of set task, self-motivated, empathetic, inspires others and an excellent team worker. Shows readiness to shoulder responsibility.	A

2 (ग)(C) दृश्य और प्रदर्शन कला Visual and Performing Arts :

दृश्य और प्रदर्शन कलाएं Visual and Performing Arts :	Participates actively in artistic activities at different levels, enthusiastically plans and conducts creative events, very observant, displays an aesthetic, innovative approach to the appreciation and understanding of different art forms.	A	Participates actively in artistic activities at different levels, enthusiastically plans and conducts creative events, very observant, displays an aesthetic, innovative approach to the appreciation and understanding of different art forms .	A

2 (घ)(D) अभिवृत्तियां एवं मूल्य Attitudes and Values :

के प्रति towards	वर्णनात्मक उल्लेख Descriptive Indicators	ग्रेड Grade	वर्णनात्मक उल्लेख Descriptive Indicators	ग्रेड Grade
अध्यापक Teachers	Very courteous to teachers and elders, adheres to school rules, sincere and helpful towards teachers, has a positive attitude to learning, communicates easily with and confides in teachers, accepts feedback and criticism with positivity.	A	Very courteous to teachers and elders, has a positive attitude towards learning and adheres to school and class norms, communicates effectively with teachers and takes feedback and criticism with positivity.	A
सहपाठी Schoolmates	Expresses ideas and opinions with clarity , is sensitive and supportive towards peers and differently- abled schoolmates, receptive to new ideas and suggestions ,inspires others and manages diversity well.	A	Sensitive and supportive towards peers and differently-abled schoolmates, expresses ideas and opinions with clarity in a group, receptive to new opinions and suggestions, displays sensitivity to differences .	A
विद्यालय कार्यक्रम और पर्यावरण School Programmes & Environment	Enthusiastic, shoulders responsibility readily and is a keen participant in various school programmes, possesses leadership qualities, inspires others, concerned about the environment. Participates in related events and respects school property.	A	Punctual and takes part in school programmes regularly, possesses leadership qualities and displays team spirit ,motivates and inspires others to participate. Respects school property and takes pride in the school's achievements.	A
मूल्य प्रणालियाँ Value Systems	Understands values systems, abides by rules and regulations, ethical and always courteous towards peers and elders, respects the national flag and symbols ,sensitive to diversity and shows empathy towards the disadvantaged.	A	Abides by rules and understands value systems, honest, courteous towards peers and elders , and has leadership qualities, respects the national flag and symbols, sensitive to diversity, is empathetic towards the disadvantaged.	A

भाग Part-3 सह पाठ्यक्रम कार्यकलाप Co-Curricular Activities

3 (क)(A) सह पाठ्यक्रम कार्यकलाप Co-Curricular Activities :

कार्यकलाप Activity				
Literary and Creative Skills	Actively plans and participates in literary and creative events such as debates, creative writing, declamation etc. at different levels, has excellent literary skills, an avid reader, creative and collaborates easily with peers.	A	Plans, organizes and actively participates in literary and creative events at various levels, writes short stories, literary criticism and composes poems, an avid reader and displays a high level of interpretative skills and is able to inspire others.	A
Scientific Skills	Represents the school in various scientific forums at national and international events, shows keen interest in scientific activities, investigative, has excellent laboratory and observation skills.	A	Displays scientific temperament in everyday life, very observant, plans and participates in scientific activities at different levels, displays precision and observation during laboratory work.	A

3 (ख)(B) स्वास्थ्य एवं शारीरिक शिक्षा Health and Physical Education :

कार्यकलाप Activity				
Sports /Indigenous Sports(Kho-Kho Etc.)	Good in an identified sport and represents the school at various levels, has excellent hand-eye co-ordination , exhibits agility, endurance and flexibility, demonstrates sporting skills, team spirit and determination to excel.	A	Talented in an identified sport, represents the school at various levels, has stamina, strength and flexibility with good hand- eye coordination, displays team spirit, discipline and punctuality .	A
Yoga	Very interested in the discipline, understands the techniques, postures (madras) and proficient at breath regulation exercises, agile and flexible, can meditate, integrates the discipline with practical ,day-to-day activities.	A	Interested and understands the techniques, postures (madras) and is good at breath regulation exercises, flexible and agile and can meditate. Integrates the discipline practical, day to day activities.	A

** उन्नत ग्रेड Upgraded Grade

परिणाम Result QUALIFIED FOR ADMISSION TO HIGHER CLASSES

PRINCIPAL
Sri Siddhartha Medical College
B.H. Road, Tumkur.

प्राचार्य / Principal
केंद्रीय विद्यालय / Kendriya Vidyalaya
ओ.एन.जी.सी. कॉम्प्लेक्स / O.N.G.C. Complex
(विद्यालय की मोहर Stamp of the School)
पनवेल-410221 Panvel-410221

दिल्ली Delhi
दिनांक Dated 19-05-2014

परीक्षा नियंत्रक
Controller of Examinations

क्रम संख्या / S.No. SSCE/ 2016/

0811384

ALL INDIA

केन्द्रीय माध्यमिक शिक्षा बोर्ड
CENTRAL BOARD OF SECONDARY EDUCATION
अंक विवरणिका MARKS STATEMENT
सीनियर स्कूल सर्टिफिकेट परीक्षा, 2016
SENIOR SCHOOL CERTIFICATE EXAMINATION, 2016

नाम Name SHIVANU SMARAN SAIKIA

अनुक्रमांक Roll No. 3629854

माता / पिता / संरक्षक का नाम Mother's/Father's/Guardian's Name PREETI SAIKIA
PRAFULLA SAIKIA

विद्यालय School 05009 KENDRIYA VIDYALAYA KHANAPARA GUWAHATI ASSAM

विषय कोड SUB. CODE	विषय SUBJECT	प्राप्तांक MARKS OBTAINED				स्थितीय ग्रेड POSITIONAL GRADE
		लि. TH.	प्रै. PR.	योग TOTAL	योग शब्दों में TOTAL IN WORDS	
301	ENGLISH CORE	077	XXX	077	SEVENTY SEVEN	B1
041	MATHEMATICS	040	XXX	040	FORTY	D1
042	PHYSICS	043	029	072	SEVENTY TWO	B2
043	CHEMISTRY	044	029	073	SEVENTY THREE	B2
044	BIOLOGY	057	030	087	EIGHTY SEVEN	B1
048	PHYSICAL EDUCATION	066	030	096	NINETY SIX	A1
500	WORK EXPERIENCE					A2
502	PHY & HEALTH EDUCA					B1
503	GENERAL STUDIES					A1

संक्षिप्तियों का अर्थ : Abbreviations
AB : विषय में अनुपस्थित Absent in the Subject
EX : छूट-प्राप्त Exempted
FP : प्रयोगात्मक में असफल Fail in Practical
FT : लिखित में असफल Fail in Theory

परिणाम Result PASS

दिल्ली Delhi
दिनांक Dated 21-05-2016

परीक्षा नियंत्रक
Controller of Examinations

PRINCIPAL
Sri Siddhartha Medical College
B.H. Road, Tumkur.

क्रम संख्या / S.No SSCE/2016/ 0466788

72656/00063

केन्द्रीय माध्यमिक शिक्षा बोर्ड
CENTRAL BOARD OF SECONDARY EDUCATION
अंक विवरणिका MARKS STATEMENT
सीनियर स्कूल सर्टिफिकेट परीक्षा, 2016
SENIOR SCHOOL CERTIFICATE EXAMINATION, 2016

ALL INDIA

नाम Name SIMA IQUBAL MOHAMMAD

अनुक्रमांक Roll No. 9108878

माता / पिता / संरक्षक का नाम Mother's/Father's/Guardian's Name JAHAN ARA MOHAMMAD ALAMGIR MALLICK

विद्यालय School 72656 NEW INDIAN MODEL SCHOOL P.BOX 3100 DUBAI UAE

विषय कोड SUB CODE	विषय SUBJECT	प्राप्तांक MARKS OBTAINED लि. TH.	प्रै. PR.	योग TOTAL	योग शब्दों में TOTAL IN WORDS	स्थितीय ग्रेड POSITIONAL GRADE
301	ENGLISH CORE	090	XXX	090	NINETY	A1
041	MATHEMATICS	048	XXX	048	FORTY EIGHT	C2
042	PHYSICS	053	029	082	EIGHTY TWO	B1
043	CHEMISTRY	054	030	084	EIGHTY FOUR	A2
044	BIOLOGY	051	030	081	EIGHTY ONE	B2
500	WORK EXPERIENCE					A1
502	PHY & HEALTH EDUCA					A1
503	GENERAL STUDIES					A1

संक्षिप्तियों का अर्थ : Abbreviations

AB : विषय में अनुपस्थित Absent in the Subject परिणाम Result PASS

EX : छूट-प्राप्त Exempted

FP : प्रयोगात्मक में असफल Fail in Practical

FT : लिखित में असफल Fail in Theory

दिल्ली Delhi
दिनांक Dated 21-05-2016

परीक्षा नियंत्रक
Controller of Examinations

PRINCIPAL
Sri Siddhartha Medical College
B.H. Road, Tumkur.

क्रम संख्या/ S.No.SSE/2014 0434310

केन्द्रीय माध्यमिक शिक्षा बोर्ड, दिल्ली
Central Board of Secondary Education, Delhi
माध्यमिक विद्यालय परीक्षा (सत्र : 2012-14)
SECONDARY SCHOOL EXAMINATION (SESSION : 2012 - 14)

पंजीकरण सं. Registration No. : D114/72656/0182

111953

ग्रेड शीट सह निष्पादन प्रमाण पत्र Grade Sheet cum Certificate of Performance

यह प्रमाणित किया जाता है कि This is to certify that SIMA IQUBAL MOHAMMAD अनुक्रमांक Roll No. : 8112384



छात्र/छात्रा/संरक्षक का नाम Mother's/Father's/Guardian's Name JAHAN ARA/MOHAMMAD ALAMGIR MALLICK

जन्म तिथि Date of Birth 23/10/1996 23RD OCTOBER NINETEEN HUNDRED NINETY SIX

विद्यालय School 72656 NEW INDIAN MODEL SCHOOL P.BOX 3100 DUBAI UAE

का निष्पादन निम्नानुसार रहा has performed as follows :

1. शैक्षणिक निष्पादन Academic Performance :

भाग Part-1 शैक्षिक क्षेत्र Scholastic Areas

विषय कोड तथा नाम Subject Code and Name	कक्षा IX Class IX				कक्षा X Class X			
	Grade FA	Grade SA	Overall Grade (FA+SA) Grade	Grade Point (GP)	Grade FA	Grade SA	Overall Grade (FA+SA) Grade	Grade Point (GP)
101 ENGLISH COMM.	A1	A2	A1**	10	A2	A2	A1**	10
303 URDU COURSE-B	A1	B1	A2	09	A2	B1	A2	09
041 MATHEMATICS	A2	B1	A2	09	A2	B1	A2	09
086 SCIENCE	A2	A2	A2	09	A2	B1	A2	09
087 SOCIAL SCIENCE	A2	A2	A1**	10	A2	B1	A2**	09
Additional :								

रीजीपीए, आवश्यक की योजना के अनुसार, अतिरिक्त छठे विषय को छोड़कर सभी विषयों में अर्जित ग्रेड बिंदुओं का औसत है। यदि कोई परीक्षार्थी एनीडीएसक्यूएम के तहत एक अतिरिक्त विषय लेता है तब उसके, जीजीपीए 6 विषयों में से है।

ग्रेड बिंदु की निर्देशात्मक प्रतिशतता तथा अंकों की प्रतिशतता की गणना निम्नानुसार की जा सकती है

- विषयवार अंकों की निर्देशात्मक प्रतिशतता = 9.5 x विषय का ग्रेड
- अंकों की समग्र निर्देशात्मक प्रतिशतता = 9.5 x ग्रेजीपीए

As per Scheme of Studies CGPA is the average of Grade Points obtained in all the subjects excluding additional 6th subject. However, for candidates who have offered one compulsory subject under NVSQP, his/her CGPA is out of 5 subjects.
An indicative equivalence of Grade Point and Percentage of Marks can be calculated as follows :

- Subject wise indicative percentage of marks = 9.5xGP of the subject
- Overall indicative percentage of marks = 9.5xCGPA

संचित ग्रेड बिंदु का औसत (सीजीपीए) Cumulative Grade Point Average (CGPA) : 9.2

* कथन और श्रवण कौशलों (एएसएल) के आकलन में ग्रेड Grade in Assessment of Speaking and Listening Skills (ASL) : A1

2 (क) (A) जीवन कौशल Life Skills :

भाग Part - 2 : सह-शैक्षिक कार्य क्षेत्र Co-Scholastic Areas

जीवन कौशल Life Skills	कक्षा Class IX वर्णनात्मक उल्लेख Descriptive Indicators	ग्रेड Grade	कक्षा Class X वर्णनात्मक उल्लेख Descriptive Indicators	ग्रेड Grade
चिंतन कौशल Thinking Skills	Easily identifies personal strengths and weaknesses and uses them to arrive at meaningful decisions, raises questions ,capable of independent thinking, has exceptional problem- solving and decision- making skills.	A	Identifies personal strengths and weaknesses, evaluates information and chooses appropriate alternatives, arrives at innovative and constructive solutions to problems.	A
सामाजिक कौशल Social Skills	Empathetic, Displays sensitivity towards differently-abled students, possesses good interpersonal skills and appreciates other opinions, accepts feedback from teachers, elders and peers for self-improvement, and an excellent team worker.	A	Empathetic, with very good interpersonal and communicative skills, an active listener, observes school rules, accepts feedback and criticism with positivity, often demonstrates leadership skills and is an inspiring team worker.	A
भावात्मक कौशल Emotional Skills	Self-confident, optimistic, manages personal challenges and adverse situations with effectively and constructively , handles stress well, expresses and emotions appropriately and readily takes help when needed.	A	Identifies the causes of stress and manages adverse situations effectively . Expresses emotions appropriately	A

2 (ख)(B) कार्य शिक्षा Work Education :

कार्य शिक्षा Work Education	Innovative with excellent grasp of any assignment, very punctual in the completion of any assigned task, self-motivated, empathetic, inspires others and an excellent team worker	A	Innovative, with excellent grasp of any assignment and is very punctual in the completion of set task, self-motivated, empathetic, inspires others and an excellent team worker. Shows readiness to shoulder responsibility	A

2 (ग)(C) दृश्य और प्रदर्शन कला Visual and Performing Arts :

दृश्य और प्रदर्शन कलाएं Visual and Performing Arts :	Participates actively in artistic activities, creative, very observant, appreciates and understands various art forms .	B	Participates actively in artistic activities at different levels, enthusiastically plans and conducts creative events, very observant, displays an aesthetic, innovative approach to the appreciation and understanding of different art forms .	A

2 (घ)(D) अभिवृत्तियां एवं मूल्य Attitudes and Values :

के प्रति towards	वर्णनात्मक उल्लेख Descriptive Indicators	ग्रेड Grade	वर्णनात्मक उल्लेख Descriptive Indicators	ग्रेड Grade
अध्यापक Teachers	Very courteous to teachers and elders, adheres to school rules, sincere and helpful towards teachers, has a positive attitude to learning, communicates easily with and confides in teachers, accepts feedback and criticism with positivity.	A	Very courteous to teachers and elders, has a positive attitude towards learning and adheres to school and class norms, communicates effectively with teachers and takes feedback and criticism with positivity.	A
सहपाठी Schoolmates	Expresses ideas and opinions with clarity , is sensitive and supportive towards peers and differently- abled schoolmates, receptive to new ideas and suggestions ,inspires others and manages diversity well.	A	Sensitive and supportive towards peers and differently-abled schoolmates, expresses ideas and opinions with clarity in a group, receptive to new opinions and suggestions, displays sensitivity to differences .	A
विद्यालय कार्यक्रम और पर्यावरण School Programmes & Environment	Enthusiastic, shoulders responsibility readily and is a keen participant in various school programmes, possesses leadership qualities, inspires others, concerned about the environment. Participates in related events and respects school property.	A	Punctual and takes part in school programmes regularly, possesses leadership qualities and displays team spirit ,motivates and inspires others to participate. Respects school property and takes pride in the school's achievements.	A
मूल्य प्रणालियाँ Value Systems	Understands values systems, abides by rules and regulations, ethical and always courteous towards peers and elders, respects the national flag and symbols ,sensitive to diversity and shows empathy towards the disadvantaged.	A	Abides by rules and understands value systems, honest, courteous towards peers and elders , and has leadership qualities, respects the national flag and symbols, sensitive to diversity, is empathetic towards the disadvantaged.	A

3 (क)(A) सह पाठ्यक्रम कार्यकलाप Co-Curricular Activities :

भाग Part - 3 सह पाठ्यक्रम कार्यकलाप Co-Curricular Activities

कार्यकलाप Activity				
Literary & Creative Skills	Regularly participates in literary inter- and intra -mural events , appreciates written and spoken literary forms, expresses ideas and opinions creatively, an avid reader and inspires others.	B	Plans, organizes and actively participates in literary and creative events at various levels, writes short stories, literary criticism and composes poems, an avid reader and displays a high level of interpretative skills and is able to inspire others.	A
Scientific Skills	Represents the school in various scientific forums at national and international events shows keen interest in scientific activities, investigative, has excellent laboratory and observation skills.	A	Displays scientific temperament in everyday life, very observant, plans and participates in scientific activities at different levels, displays precision and observation during laboratory work.	A

3 (ख)(B) स्वास्थ्य एवं शारीरिक शिक्षा Health and Physical Education :

कार्यकलाप Activity				
Sports/Indigenous sports (Kho-Kho etc.)	Good in an identified sport and represents the school at various levels, has excellent hand-eye co-ordination , exhibits agility, endurance and flexibility, demonstrates sporting skills, team spirit and determination to excel.	A	Talented in an identified sport, represents the school at various levels, has stamina, strength and flexibility with good hand- eye coordination, displays team spirit, discipline and punctuality .	A
First Aid	Shows interest and aptitude for administering first aid, trained in procedures and techniques, displays tenacity while handling emergencies, displays patience and commitment.	A	Well trained in first aid procedures, demonstrates aptitude and tenacity during difficult situations. Can handle emergencies shows commitment to health and safety.	A

* ग्रेड में उन्नयन Upgraded Grade

परिणाम Result : QUALIFIED FOR ADMISSION TO HIGHER CLASSES

Prabhakar

PB.No: 3100 DUBAI U.A.E. New Indian Model School

प्रधानाचार्य/प्रधानाचार्या Principal (विद्यालय की मोहर Stamp of the School)

K.R. Surendran Nair
Vice Principal,
New Indian Model School
P.B.No. 3100, Dubai - U.A.E.

Delhi

दिनांक Dated 20/05/2014

परीक्षा नियंत्रक Controller of Examinations

PRINCIPAL
Sri Siddhartha Medical College
B.H. Road, Tumkur.

52003700003

केन्द्रीय माध्यमिक शिक्षा बोर्ड
CENTRAL BOARD OF SECONDARY EDUCATION
अंक विवरणिका MARKS STATEMENT
सीनियर स्कूल सर्टिफिकेट परीक्षा, 2016
SENIOR SCHOOL CERTIFICATE EXAMINATION, 2016

1018232

ALL INDIA

नाम Name SHALINI KRISHNAN

अनुक्रमांक Roll No. 7668862

माता/पिता/संरक्षक का नाम PRABHA DEVI
Mother's/Father's/Guardian's Name VIJAY KUMAR

विद्यालय School 52003 DAV PUBLIC SCHOOL GOKULPUR PAKUR JHARKHAND

विषय कोड SUB. CODE	विषय SUBJECT	प्राप्तांक MARKS OBTAINED				स्थितीय ग्रेड POSITIONAL GRADE
		लि. TH.	प्रै. PR.	योग TOTAL	योग शब्दों में TOTAL IN WORDS	
301	ENGLISH CORE	070	XXX	070	SEVENTY	B2
042	PHYSICS	053	030	083	EIGHTY THREE	A2
043	CHEMISTRY	055	030	085	EIGHTY FIVE	A2
044	BIOLOGY	034	030	064	SIXTY FOUR	D1
048	PHYSICAL EDUCATION	023	030	053	FIFTY THREE	D2
500	WORK EXPERIENCE					A1
502	PHY & HEALTH EDUCA					A1
503	GENERAL STUDIES					A1

संक्षिप्तियों का अर्थ : Abbreviations
AB : विषय में अनुपस्थित Absent in the Subject
EX : छूट-प्राप्त Exempted
FP : प्रयोगात्मक में असफल Fail in Practical
FT : लिखित में असफल Fail in Theory

परिणाम Result PASS

दिल्ली Delhi
दिनांक Dated 21-05-2016

परीक्षा नियंत्रक
Controller of Examinations

PRINCIPAL
Sri Siddhartha Medical College
B.H. Road, Tumkur.

310541

क्रम संख्या/ S.No.SSE/2014 1155261

केन्द्रीय माध्यमिक शिक्षा बोर्ड, दिल्ली
Central Board of Secondary Education, Delhi
माध्यमिक विद्यालय परीक्षा (सत्र : 2012-14)
SECONDARY SCHOOL EXAMINATION (SESSION : 2012 - 14)

पंजीकरण सं. Registration No. : P114/52003/0062



ग्रेड शीट सह निष्पादन प्रमाण पत्र Grade Sheet cum Certificate of Performance

यह प्रमाणित किया जाता है कि This is to certify that **SHALINI KRISHNAN** अनुक्रमांक Roll No. : **7217363**

माता/पिता/संरक्षक का नाम Mother's/Father's/Guardian's Name **PRABHA DEVI / VIJAY KUMAR**

जन्म तिथि Date of Birth **20/03/1999 20TH MARCH NINETEEN HUNDRED NINETY NINE**

विद्यालय School **52003-DAV PUBLIC SCHOOL GOKULPUR PAKUR JHARKHAND**

का निष्पादन निम्नानुसार रहा has performed as follows :

1. शैक्षणिक निष्पादन Academic Performance :

भाग Part-1 शैक्षिक क्षेत्र Scholastic Areas

विषय कोड तथा नाम Subject Code and Name	कक्षा Class IX				कक्षा Class X			
	Grade FA	Grade SA	Overall Grade (FA+SA)		Grade FA	Grade SA	Overall Grade (FA+SA)	
			Grade	Grade Point (GP)			Grade	Grade Point (GP)
101 ENGLISH COMM.	A2	A1	A1**	10	A2	A2	A1**	10
122 COMM. SANSKRIT	A1	A1	A1	10	A1	A2	A1	10
041 MATHEMATICS	A1	A2	A1	10	A1	B2	A2**	09
086 SCIENCE	A1	A2	A1	10	A1	B1	A2	09
087 SOCIAL SCIENCE	A2	A1	A1	10	A2	A2	A2	09
Additional :								

सीजीपीए, अध्ययन की योजना के अनुसार, अतिरिक्त छठे विषय को छोड़कर सभी विषयों में अर्जित ग्रेड बिंदुओं का औसत है। तथापि जो परीक्षार्थी एनवीईक्यूएफ के तहत एक अनिवार्य विषय लेते है उनका सीजीपीए 6 विषयों में से है।

ग्रेड बिंदु की निर्देशात्मक समानता तथा अंको की प्रतिशतता की गणना निम्नानुसार की जा सकती है :

- विषयवार अंको की निर्देशात्मक प्रतिशतता = 9.5 x विषय का जीपी
- अंकों की समग्र निर्देशात्मक प्रतिशतता = 9.5 x सीजीपीए

As per Scheme of Studies CGPA is the average of Grade Points obtained in all the subjects excluding additional 6th subject. However, for candidates who have offered one compulsory subject under NVEQF, his/her CGPA is out of 6 subjects. An indicative equivalence of Grade Point and Percentage of Marks can be calculated as follows :

- Subject wise indicative percentage of marks = 9.5xGP of the subject
- Overall indicative percentage of marks = 9.5xCGPA

संचित ग्रेड बिन्दु का औसत (सीजीपीए) Cumulative Grade Point Average (CGPA) : **9.4**

* कथन और श्रवण कौशलों (एएसएल) के आकलन में ग्रेड Grade in Assessment of Speaking and Listening Skills (ASL) : **A1**

भाग Part - 2 : सह-शैक्षिक कार्य क्षेत्र Co-Scholastic Areas

2 (क) (A) जीवन कौशल Life Skills :

जीवन कौशल Life Skills	कक्षा Class IX वर्णनात्मक उल्लेख Descriptive Indicators	ग्रेड Grade	कक्षा Class X वर्णनात्मक उल्लेख Descriptive Indicators	ग्रेड Grade
चिंतन कौशल Thinking Skills	Easily identifies personal strengths and weaknesses and uses them to arrive at meaningful decisions, raises questions ,capable of independent thinking, has exceptional problem- solving and decision- making skills.	A	Identifies personal strengths and weaknesses, evaluates information and chooses appropriate alternatives, arrives at innovative and constructive solutions to problems.	A
सामाजिक कौशल Social Skills	Empathetic, Displays sensitivity towards differently-abled students, possesses good interpersonal skills and appreciates other opinions, accepts feedback from teachers, elders and peers for self-improvement, and an excellent team worker.	A	Empathetic, with very good interpersonal and communicative skills, an active listener, observes school rules, accepts feedback and criticism with positivity, often demonstrates leadership skills and is an inspiring team worker.	A
भावात्मक कौशल Emotional Skills	Self-confident, optimistic, manages personal challenges and adverse situations with effectively and constructively , handles stress well, expresses and emotions appropriately and readily takes help when needed.	A	Identifies the causes of stress and manages adverse situations effectively . Expresses emotions appropriately.	A

2 (ख)(B) कार्य शिक्षा Work Education :

कार्य शिक्षा Work Education	Innovative , with excellent grasp of any assignment, very punctual in the completion of any assigned task, self-motivated, empathetic, inspires others and an excellent team worker .	A	Innovative, with excellent grasp of any assignment and is very punctual in the completion of set task, self-motivated, empathetic, inspires others and an excellent team worker. Shows readiness to shoulder responsibility.	A

2 (ग)(C) दृश्य और प्रदर्शन कला Visual and Performing Arts :

दृश्य और प्रदर्शन कलाएं Visual and Performing Arts :	Participates actively in artistic activities at different levels, enthusiastically plans and conducts creative events, very observant, displays an aesthetic, innovative approach to the appreciation and understanding of different art forms.	A	Participates actively in artistic activities at different levels, enthusiastically plans and conducts creative events, very observant, displays an aesthetic, innovative approach to the appreciation and understanding of different art forms .	A

2 (घ)(D) अभिवृत्तियां एवं मूल्य Attitudes and Values :

के प्रति towards	वर्णनात्मक उल्लेख Descriptive Indicators	ग्रेड Grade	वर्णनात्मक उल्लेख Descriptive Indicators	ग्रेड Grade
अध्यापक Teachers	Very courteous to teachers and elders, adheres to school rules, sincere and helpful towards teachers, has a positive attitude to learning, communicates easily with and confides in teachers, accepts feedback and criticism with positivity.	A	Very courteous to teachers and elders, has a positive attitude towards learning and adheres to school and class norms, communicates effectively with teachers and takes feedback and criticism with positivity.	A
सहपाठी Schoolmates	Expresses ideas and opinions with clarity , is sensitive and supportive towards peers and differently- abled schoolmates, receptive to new ideas and suggestions ,inspires others and manages diversity well.	A	Sensitive and supportive towards peers and differently-abled schoolmates, expresses ideas and opinions with clarity in a group, receptive to new opinions and suggestions, displays sensitivity to differences .	A
विद्यालय कार्यक्रम और पर्यावरण School Programmes & Environment	Enthusiastic, shoulders responsibility readily and is a keen participant in various school programmes, possesses leadership qualities, inspires others, concerned about the environment. Participates in related events and respects school property.	A	Punctual and takes part in school programmes regularly, possesses leadership qualities and displays team spirit ,motivates and inspires others to participate. Respects school property and takes pride in the school's achievements.	A
मूल्य प्रणालियाँ Value Systems	Understands values systems, abides by rules and regulations, ethical and always courteous towards peers and elders, respects the national flag and symbols ,sensitive to diversity and shows empathy towards the disadvantaged.	A	Abides by rules and understands value systems, honest, courteous towards peers and elders , and has leadership qualities, respects the national flag and symbols, sensitive to diversity, is empathetic towards the disadvantaged.	A

भाग Part - 3 सह पाठ्यक्रम कार्यकलाप Co-Curricular Activities

3 (क)(A) सह पाठ्यक्रम कार्यकलाप Co-Curricular Activities :

कार्यकलाप Activity				
Literary and Creative Skills	Actively plans and participates in literary and creative events such as debates, creative writing, declamation etc. at different levels, has excellent literary skills, an avid reader, creative and collaborates easily with peers.	A	Plans, organizes and actively participates in literary and creative events at various levels, writes short stories, literary criticism and composes poems, an avid reader and displays a high level of interpretative skills and is able to inspire others.	A
IX- Organizational and Leadership Skills X- Scientific Skills	Possesses good organizational and leadership qualities, innovative and very observant, participates in club activities at different levels, demonstrates initiative and enthusiasm for planning events as a team worker.	A	Displays scientific temperament in everyday life, very observant, plans and participates in scientific activities at different levels, displays precision and observation during laboratory work.	A

3 (ख)(B) स्वास्थ्य एवं शारीरिक शिक्षा Health and Physical Education :

कार्यकलाप Activity				
Sports /Indigenous Sports(Kho-Kho Etc.)	Talented in an identified sport and the represents school, disciplined with punctual, strength and stamina. Displays good team spirit and is usually punctual.	B	Talented in an identified sport, represents school, possesses stamina, strength, agility and flexibility, demonstrates a healthy team spirit and is disciplined.	B
Yoga	Very interested in the discipline, understands the techniques, postures (mudras) and proficient at breath regulation exercises, agile and flexible, can meditate, integrates the discipline with practical ,day-to-day activities.	A	Interested and understands the techniques, postures (mudras) and is good at breath regulation exercises, flexible and agile and can meditate. Integrates the discipline practical, day to day activities.	A

(**) उन्नत ग्रेड Upgraded Grade

परिणाम RESULT : **QUALIFIED FOR ADMISSION TO HIGHER CLASSES.**

दिल्ली Delhi

दिनांक Dated **20-05-2014**

D.A.V. PUBLIC SCHOOL ESTD.-1998 School No.- 52003 Affiliation No 3430152 (CBSE Delhi) PO-Dist.- Pakur (Jharkhand)

PRINCIPAL D.A.V. PUBLIC SCHOOL PAKUR, JHARKHAND-816107 C.B.S.E AFFILIATION No.-3430152

प्रधानाचार्य Principal

(विद्यालय की मोहर Stamp of the School)

PRINCIPAL Siddhartha Medical College B.H. Road, Tumkur.

परीक्षा नियंत्रक Controller of Examinations

COUNCIL FOR THE INDIAN SCHOOL CERTIFICATE EXAMINATIONS, NEW DELHI

No. BP 40065369

2169848/126

081371

PASS CERTIFICATE

No divisions are awarded

This is to certify that SHAMBHAVI SINGH

of MODERN ACADEMY,GOMTI NAGAR,LUCKNOW

UNIQUE ID 5778972

Daughter of

Smt ARCHANA SINGH

Shri ANIL KUMAR SINGH

was awarded an

INDIAN SCHOOL CERTIFICATE (CLASS-XII)

The candidate attained at least grade 8 in FIVE subjects of the External Examination and at least grade D in the subject of Internal Assessment as given below:

SUBJECTS	GRADE
External Examination	
ENGLISH	2 TWO
PHYSICS	3 THREE
CHEMISTRY	4 FOUR
BIOLOGY	4 FOUR
PHYSICAL EDUCATION	2 TWO
Internal Assessment	
SUPW & COMMUNITY SERVICE	A

EXAMINATION YEAR 2016

Date of Issue - 06.05.2016

PRINCIPAL
Sri Siddhartha Medical College
B.H. Road, Tumkur.

Chief Executive & Secretary

Chairman
Council for the Indian School Certificate Examinations

(See Overleaf)

COUNCIL FOR THE INDIAN SCHOOL CERTIFICATE EXAMINATIONS, NEW DELHI

No. EQ 90121574

1146411/038

121574

PASS CERTIFICATE

No divisions are awarded

This is to certify that SHAMBHAVI SINGH

of HARTMANN COLLEGE,BAREILLY

UNIQUE ID 5778972

Daughter of

Smt ARCHANA SINGH

Shri ANIL KUMAR SINGH

was awarded an

INDIAN CERTIFICATE OF SECONDARY EDUCATION

The candidate attained at least grade **7** in SIX subjects of the External Examination and at least grade **D** in the subject of Internal Assessment as given below:

SUBJECTS	GRADE
External Examination	
ENGLISH	2 TWO
HINDI	1 ONE
HISTORY, CIVICS & GEOGRAPHY	1 ONE
MATHEMATICS	2 TWO
SCIENCE	1 ONE
COMPUTER APPLICATIONS	1 ONE
Internal Assessment	
SUPW & COMMUNITY SERVICE	A

EXAMINATION OF MARCH 2014

Date of birth as certified by the Head of the School at the time of registration *(in words)* Seventh June Nineteen Hundred Ninety Eight

(in figures) 07.06.1998

PRINCIPAL
Sri Siddhartha Medical College
B.H. Road, Tumkur.

Chairman
Council for the Indian School

0206681

केन्द्रीय माध्यमिक शिक्षा बोर्ड
CENTRAL BOARD OF SECONDARY EDUCATION

अंक विवरणिका
MARKS STATEMENT

सीनियर स्कूल सर्टिफिकेट परीक्षा, 2017
ALL INDIA SENIOR SCHOOL CERTIFICATE EXAMINATION, 2017

विद्यार्थी का नाम Name of Student YAYATI RAO

अनुक्रमांक Roll No. 9198102

माता का नाम Mother's Name MANJU YADAV

पिता/संरक्षक का नाम Father's/Guardian's Name ASHOK KUMAR YADAV

विद्यालय School 65696- HOLY CROSS SCHOOL NAJAFGARH NEW DELHI

विषय कोड SUB. CODE	विषय SUBJECT	प्राप्तांक MARKS OBTAINED				स्थितीय ग्रेड POSITIONAL GRADE
		लिखित THEORY	प्रायोगिक PRACTICAL	योग TOTAL	योग शब्दों में TOTAL IN WORDS	
301	ENGLISH CORE	088	XXX	088	EIGHTY EIGHT	A2
002	HINDI ELECTIVE	060	XXX	060	SIXTY	B2
042	PHYSICS	031	029	060	SIXTY	C2
043	CHEMISTRY	034	028	062	SIXTY TWO	C2
044	BIOLOGY	059	030	089	EIGHTY NINE	A2
048	PHYSICAL EDUCATION	039	030	069	SIXTY NINE	C1
500	WORK EXPERIENCE					B1
502	PHY & HEALTH EDUCA					A2
503	GENERAL STUDIES					A1

संक्षिप्तियों का अर्थ : **Abbreviations**

AB : अनुपस्थित **Absent**

FP : प्रयोगात्मक में असफल Fail in Practical

FT : लिखित में असफल Fail in Theory

परिणाम Result PASS

00010

PRINCIPAL
Sri Siddhartha Medical College
B.H. Road, Tumkur.

Principal
Govt. Sarvodaya Co-Ed. Vidyalaya
Jaffar Pur Kalan, New Delhi-110073

दिल्ली **Delhi**
दिनांक **Dated :** **28-05-2017**

परीक्षा नियंत्रक
Controller of Examinations

क्र. सं./S.No.SSE/2015 0638894

केन्द्रीय माध्यमिक शिक्षा बोर्ड, दिल्ली
Central Board of Secondary Education, Delhi
माध्यमिक विद्यालय परीक्षा (सत्र : 2013-15)
SECONDARY SCHOOL EXAMINATION (SESSION : 2013 - 15)

रजिस्ट्रेशन सं. Registration No. D115/65696/0066

218062

ग्रेड शीट सह निष्पादन प्रमाण पत्र Grade Sheet cum Certificate of Performance

यह प्रमाणित किया जाता है कि This is to certify that **YAYATI RAO**

अनुक्रमांक Roll No. : **8190189**



माता/पिता/संरक्षक का नाम
Mother's/Father's/Guardian's Name **MANJU YADAV/ASHOK KUMAR YADAV**

जन्म तिथि Date of Birth **23/07/1999 23RD JULY NINETEEN HUNDRED NINETY NINE**

विद्यालय School **65696 HOLY CROSS SCHOOL NAJAFGARH NEW DELHI**

का निष्पादन निम्नानुसार रहा has performed as follows :

1. शैक्षणिक निष्पादन Academic Performance : भाग Part-1 शैक्षिक क्षेत्र Scholastic Areas

विषय कोड तथा नाम Subject Code and Name	कक्षा Class IX				कक्षा Class X			
	Grade PA	Grade SA	Overall Grade (PA+SA) Grade	Grade Point (GP)	Grade PA	Grade SA	Overall Grade (PA+SA) Grade	Grade Point (GP)
101 ENGLISH COMM.	A2	B1	A2**	09	A1	A2	A2	09
085 HINDI COURSE-B	A2	B1	B1	08	A1	A2	A1	10
041 MATHEMATICS	A2	C2	B1**	08	B1	C2	B2**	07
086 SCIENCE	A2	A2	A2	09	A2	B1	A2**	09
087 SOCIAL SCIENCE	A2	B2	B1	08	A2	B2	B1	08
Additional :								

सीजीपीए, अध्ययन की योजना के अनुसार, अनिवार्य एवं वैकल्पिक सभी विषयों में प्राप्त ग्रेड बिंदुओं का औसत है। सर्वाधिक 8 विषयों (अनिवार्य एवं वैकल्पिक) के ग्रेड बिंदु का औसत, जिसमें अनिवार्य 5 विषय तथा वैकल्पिक 3 विषय लेने हैं उनका सीजीपीए 6 विषयों में से है।
ग्रेड बिंदु की निर्देशात्मक समानता तथा अंकों की प्रतिशतता की गणना निम्नानुसार की जा सकती है :

- सिमेस्टर अंकों की निर्देशात्मक प्रतिशतता = ग्रेड बिंदु का औसत
- अंकों की समग्र निर्देशात्मक प्रतिशतता = ग्रेड बिंदु का औसत

As per Scheme of Studies CGPA is the average of Grade Points obtained in all the subjects excluding additional 6th subject. However for examination year 2014-15 onwards one compulsory subject under NSQF, i.e. the CGPA is based on 5 subjects.
An indicative equivalence of Grade Point and Percentage of Marks is also given as follows :

- Subject wise indicative percentage of marks = 9.5 times the subject grade point
- Overall indicative percentage of marks = 9.5 times CGPA

संचित ग्रेड बिन्दु का औसत (सीजीपीए) Cumulative Grade Point Average (CGPA) : **08.6**

* कथन और श्रवण कौशलों (एएसएल) के आकलन में ग्रेड Grade in Assessment of Speaking and Listening Skills (ASL) : **IX-A1 X-A1**

2 (क) (A) जीवन कौशल Life Skills : भाग Part - 2 : सह-शैक्षिक कार्य क्षेत्र Co-Scholastic Areas

जीवन कौशल Life Skills	कक्षा Class IX वर्णनात्मक उल्लेख Descriptive Indicators	ग्रेड Grade	कक्षा Class X वर्णनात्मक उल्लेख Descriptive Indicators	ग्रेड Grade
चिंतन कौशल Thinking Skills	Easily identifies personal strengths and weaknesses and uses them to arrive at meaningful decisions, raises questions, capable of independent thinking, has exceptional problem- solving and decision- making skills.	A	Identifies personal strengths and weaknesses, evaluates information and chooses appropriate alternatives, arrives at innovative and constructive solutions to problems.	A
सामाजिक कौशल Social Skills	Empathetic, Displays sensitivity towards differently-abled students, possesses good interpersonal skills and appreciates other's opinions, accepts feedback from teachers, elders and peers for self-improvement.	A	Empathetic, with very good interpersonal and communicative skills, an active listener, observes school rules, accepts feedback and criticism with positivity, often demonstrates leadership skills and is an inspiring team worker.	A
भावनात्मक कौशल Emotional Skills	Self-confident, optimistic, manages personal challenges and adverse situations effectively and constructively, handles stress well, expresses emotions appropriately and readily takes help when needed.	A	Identifies the causes of stress and manages adverse situations effectively Expresses emotions appropriately.	A

2 (ख)(B) कार्य शिक्षा Work Education :

कार्य शिक्षा Work Education	Innovative, with excellent grasp of any assignment, very punctual in the completion of any assigned task, self-motivated, empathetic, inspires others and an excellent team worker.	A	Innovative, with excellent grasp of any assignment and is very punctual in the completion of set task, self-motivated, empathetic, inspires others and an excellent team worker. Readily shoulders responsibility	A

2 (ग)(C) दृश्य और प्रदर्शन कलाएं Visual and Performing Arts :

दृश्य और प्रदर्शन कलाएं Visual and Performing Arts :	Participates actively in artistic activities at different levels, enthusiastically plans and conducts creative events, very observant, displays an aesthetic, innovative approach to the appreciation and understanding of different art forms.	A	Participates actively in artistic activities at different levels, enthusiastically plans and conducts creative events, very observant, displays an aesthetic, innovative approach to the appreciation and understanding of different art forms.	A

2 (घ)(D) अभिवृत्तियां एवं मूल्य Attitudes and Values :

के प्रति towards	वर्णनात्मक उल्लेख Descriptive Indicators	ग्रेड Grade	वर्णनात्मक उल्लेख Descriptive Indicators	ग्रेड Grade
अध्यापक Teachers	Very courteous to teachers and elders, adheres to school rules, sincere and helpful towards teachers, has a positive attitude to learning, communicates easily with and confides in teachers, accepts feedback and criticism positively.	A	Very courteous to teachers and elders, has a positive attitude towards learning and adheres to school and class norms, communicates effectively with teachers and takes feedback and criticism with positivity.	A
सहपाठी Schoolmates	Expresses ideas and opinions with clarity, is sensitive and supportive towards peers and differently-abled schoolmates, receptive to new ideas and suggestions, inspires others and manages diversity well.	A	Sensitive and supportive towards peers and differently-abled schoolmates, expresses ideas and opinions with clarity in a group, receptive to new opinions and suggestions, displays sensitivity to differences.	A
विद्यालय कार्यक्रम और पर्यावरण School Programmes & Environment	Enthusiastic, shoulders responsibility readily and is a keen participant in various school programmes, possesses leadership qualities, inspires others, concerned about the environment. Participates in related events.	A	Punctual and takes part in school programmes regularly, possesses leadership qualities and displays team spirit, motivates and inspires others to participate. Respects school property and takes pride in the school.	A
मूल्य प्रणालियाँ Value Systems	Understands value systems, abides by rules and regulations. Ethical and always courteous towards peers and elders, respects the national flag and symbols, sensitive to diversity and shows empathy towards the disadvantaged.	A	Abides by rules and understands value systems. Honest, courteous towards peers and elders, and has leadership qualities. Respects the national flag and symbols, sensitive to diversity, is empathetic towards the disadvantaged.	A

3 (क)(A) सह पाठ्यक्रम कार्यकलाप Co-Curricular Activities : भाग Part - 3 सह पाठ्यक्रम कार्यकलाप Co-Curricular Activities

कार्यकलाप Activity				
Literary & Creative Skills	Actively plans and participates in literary and creative events such as debates, creative writing, declamation etc. at different levels, has excellent literary skills, an avid reader, creative and collaborates easily with peers.	A	Plans, organizes and actively participates in literary and creative events at various levels, writes short stories, literary criticism and composes poems, an avid reader and displays a high level of interpretative skills.	A
Scientific Skills	Represents the school in various scientific forums at national and international events, shows keen interest in scientific activities, investigative, has excellent laboratory and observation skills.	A	Displays scientific temperament in everyday life, very observant, plans and participates in scientific activities at different levels, displays precision and observation during laboratory work.	A

3 (ख)(B) स्वास्थ्य एवं शारीरिक शिक्षा Health and Physical Education :

कार्यकलाप Activity				
Sports/Indigenous sports (Kho-Kho etc.)	Talented in an identified sport and the represents school, disciplined, punctual, possesses strength and stamina. Displays good team spirit and is usually punctual.	B	Talented in an identified sport, represents the school at various levels, has stamina, strength and flexibility with good hand- eye coordination, displays team spirit, discipline and punctuality.	A
Yoga	Understands and demonstrates the techniques and postures correctly, agile and flexible, good at breath regulation exercises, shows keen interest.	B	Interested and understands the techniques, postures (mudras) and is good at breath regulation exercises, flexible and agile and can meditate. Integrates the discipline with practical, day to day activities.	A

'^' उन्नत ग्रेड Upgraded Grade
'##' Upscaled Grade

परिणाम Result : **QUALIFIED FOR ADMISSION TO HIGHER CLASSES**

PRINCIPAL
Holy Cross Sr. Sec. School
Najafgarh,
New Delhi-110043

Sri Siddhartha Medical College
B.H. Road, Tumkur.

Principal
Govt. Sarvodaya Co-Ed. Vidyalaya
Jaffar Pur Kalan, New Delhi-110073

दिल्ली Delhi
दिनांक Dated 28/05/2015

प्रधानाचार्य/Principal
(विद्यालय की मोहर Stamp of the School)

परीक्षा नियंत्रक Controller of Examinations

M8/15

क्रम संख्या /
S.No. SSCE / 2014/

1151107

केन्द्रीय माध्यमिक शिक्षा बोर्ड
CENTRAL BOARD OF SECONDARY EDUCATION

अंक विवरणिका MARKS STATEMENT

सीनियर स्कूल सर्टिफिकेट परीक्षा, 2014

ALL INDIA SENIOR SCHOOL CERTIFICATE EXAMINATION, 2014

नाम Name VANSHIKA SHARMA

अनुक्रमांक Roll No. 5796141

माता/पिता/संरक्षक का नाम
Mother's/Father's/Guardian's Name POONAM SHARMA
MUKESH KUMAR SHARMA

विद्यालय School 57043 VISSION VALLEY SCHOOL KASHIPUR NAINITAL UK

विषय कोड SUB. CODE	विषय SUBJECT	प्राप्तांक MARKS OBTAINED				स्थितीय ग्रेड POSITIONAL GRADE
		लि. TH	प्रै. PR	योग TOTAL	योग शब्दों में TOTAL IN WORDS	
301	ENGLISH CORE	082	XXX	082	EIGHTY TWO	B1
042	PHYSICS	031	029	060	SIXTY	C1
043	CHEMISTRY	046	029	075	SEVENTY FIVE	B2
044	BIOLOGY	030	028	058	FIFTY EIGHT	D1
048	PHYSICAL EDUCATION	065	030	095	NINETY FIVE	A1
500	WORK EXPERIENCE					A2
502	PHY & HEALTH EDUCA					B1
503	GENERAL STUDIES					B1

संक्षिप्तियों का अर्थ : Abbreviations
AB : विषय में अनुपस्थित Absent in the Subject
EX : छूट-प्राप्त Exempted
FP : प्रयोगात्मक में असफल Fail in Practical
FT : लिखित में असफल Fail in Theory

परिणाम Result PASS

दिल्ली Delhi 29-05-2014
दिनांक Dated

परीक्षा नियंत्रक
Controller of Examinations

PRINCIPAL
Sri Siddhartha Medical College
B.H. Road, Tumkur.

क्रम संख्या/ S.No. SSE/2012 1283955

केन्द्रीय माध्यमिक शिक्षा बोर्ड, दिल्ली
Central Board of Secondary Education, Delhi
माध्यमिक विद्यालय परीक्षा (सत्र : 2010-12)
SECONDARY SCHOOL EXAMINATION (SESSION : 2010 - 12)

पंजीकरण सं. Registration No. : R/SE/12/57092/00077

ग्रेड शीट सह निष्पादन प्रमाण पत्र Grade Sheet cum Certificate of Performance



यह प्रमाणित किया जाता है कि This is to certify that VANSHIKA SHARMA अनुक्रमांक Roll No. : 5289230

माता/पिता/संरक्षक का नाम Mother's/Father's/Guardian's Name POONAM SHARMA / MUKESH KUMAR SHARMA

जन्म तिथि Date of Birth 17/04/1997 17TH APRIL NINETEEN HUNDRED NINETY SEVEN

विद्यालय School 57092-SAMAR STUDY HALL G GOSAIN KASHIPUR US NGR UK

का निष्पादन निम्नानुसार रहा has performed as follows :

1 (क)(A) : शैक्षणिक निष्पादन Academic Performance : भाग Part-1 शैक्षिक क्षेत्र Scholastic Areas

विषय कोड तथा नाम Subject Code and Name	कक्षा Class IX				कक्षा Class X			
	Grade FA	Grade SA	Overall Grade (FA+SA) Grade	Overall Grade (FA+SA) Grade Point (GP)	Grade FA	Grade SA	Overall Grade (FA+SA) Grade	Overall Grade (FA+SA) Grade Point (GP)
101 ENGLISH COMM.	B2	C1	C1	06	A2	B2	B1	08
002 HINDI COURSE-A	B1	B2	B1	08	A2	A2	A2	09
041 MATHEMATICS	A2	B2	B1	08	A2	C1	B1**	08
086 SCIENCE	B1	C2	B2	07	A1	B2	A2**	09
087 SOCIAL SCIENCE	B2	C2	C1	06	A1	B1	A2	09

सीजीपीए, अध्ययन की योजना के अनुसार, अतिरिक्त छठे विषय को छोड़कर सभी विषयों में अर्जित ग्रेड बिंदुओं का औसत है।
ग्रेड बिंदु की निर्देशात्मक समानता तथा अंकों की प्रतिशतता की गणना निम्नानुसार की जा सकती है :

- विषयवार अंकों की निर्देशात्मक प्रतिशतता = 9.5 x विषय का जीपी
- अंकों की समग्र निर्देशात्मक प्रतिशतता = 9.5 x सीजीपीए

As per Scheme of Studies CGPA is the average of Grade Points obtained in all the subjects excluding additional 6th subject.
An indicative equivalence of Grade Point and Percentage of Marks can be calculated as follows :

- Subject wise indicative percentage of marks = 9.5xGP of the subject
- Overall indicative percentage of marks = 9.5xCGPA

सचित ग्रेड बिन्दु का औसत (सीजीपीए) Cumulative Grade Point Average (CGPA) : 08.6

1 (ख)(B)

	कक्षा Class IX वर्णनात्मक उल्लेख Descriptive Indicators	ग्रेड Grade	कक्षा Class X वर्णनात्मक उल्लेख Descriptive Indicators	ग्रेड Grade
कार्य शिक्षा Work Education	"Attempts to adhere to timelines, shows involvement and tries to facilitate others."	B+	"Collaborates, is helpful and follows timelines. Shows involvement and attempts to facilitate and guide others. Demonstrates a practical approach."	A+
कला शिक्षा Art Education	"Good observation skills. Displays willingness to appreciate art and works of artists."	B+	"Is observant, innovative and has an aptitude to correlate art with real life situations. Has an inclination to look for new ideas and experiment with different modes and mediums. Can interpret and understand the work of other artists."	A+
शारीरिक एवं स्वास्थ्य शिक्षा / खेल कूद Physical and Health Education / Games	"Displays determination and team spirit. Possesses agility and physical fitness. Has good knowledge of different sports with their rules and safety measures."	A	"Understands and appreciates the requisites of good health and physical fitness. Displays good knowledge of rules and safety measures. Is motivated and shows co-ordination skills, agility and balance. Demonstrates team spirit."	A+

2 (क)(A) जीवन कौशल Life Skills : भाग Part - 2 : सह-शैक्षिक क्षेत्र Co-Scholastic Areas

चिंतन कौशल Thinking Skills	"Possesses an independent, flexible approach to situations. Knows how to deal with people and situations."	B+	"Has creative and critical thought process and the capability to identify a problem and take appropriate decisions."	A
सामाजिक कौशल Social Skills	"Is helpful, exhibits good inter-personal skills and is a good listener. Is aware of the social norms and responds appropriately."	A	"Is empathetic, accepts criticism openly, exhibits interpersonal skills and is an effective communicator."	A+
भावात्मक कौशल Emotional Skills	"Shares feelings with peer group, teachers and parents appropriately. Handles negative emotions and stress well."	B	"Is able to identify the causes of stress and can handle them effectively. Remains calm in adverse conditions. Is helpful to classmates and sensitive to differently-abled students."	A+

2 (ख)(B) अभिवृत्तियाँ एवं मूल्य Attitudes and Values :

अभिवृति (के प्रति) Attitude towards	वर्णनात्मक उल्लेख Descriptive Indicators	ग्रेड Grade	वर्णनात्मक उल्लेख Descriptive Indicators	ग्रेड Grade
अध्यापक Teachers	"Is respectful towards teachers and has a courteous disposition. Hardly breaks the school norms and regulations. Ready to help teachers and communicates and confides in them."	A	"Is always respectful and courteous towards teachers and elders. Exhibits a positive attitude towards learning and adheres to school and class norms. Takes criticism positively."	A+
सहपाठी School-mates	"Expresses ideas with classmates and respects opposite gender. Has a good rapport with peers, interacts effectively with classmates. Sensitive towards differently-abled schoolmates and is tolerant to diversity."	A	"Is sensitive and supportive towards peers and differently-abled schoolmates. Expresses ideas freely in a group and is receptive to opinions and suggestions. Displays sensitivity to differences and is kind and helpful."	A+
विद्यालय कार्यक्रम School Programmes	"Not very enthusiastic but if selected, performs well in school programmes and activities."	B	"Is punctual and takes part in the school programmes regularly. Possesses leadership quality and displays school spirit. Motivates and involves others to join in various events. Takes care of school property."	A+
पर्यावरण Environment	"Is environmentally aware, sensitive and responsible, participates in environment related activities at school and community levels."	A	"Is well informed and responsive towards environmental issues, participates in environment related activities in school and at community level. Displays respect for life, Mother Earth and the country."	A+
मूल्य प्रणालियाँ Value Systems	"Generally follows value systems and adheres to rules. Respects National Flag and National Symbols. Is honest, polite and responsible. Respects and displays a positive attitude and a spirit of citizenship."	A	"Abides by rules and regulations, adheres to value systems and is ethical and courteous. Is sensitive to diversity and respects the opposite gender. Is committed, values time and possesses a sense of national pride."	A+

भाग Part - 3 सह-शैक्षिक कार्यकलाप Co-Scholastic Activities

3 (क)(A) सह-शैक्षिक कार्यकलाप Co-Scholastic Activities :

कार्यकलाप Activity				
LITERARY & CREATIVE SKILLS	"Can read and understand literary work. Attempts to express ideas and thoughts and needs guidance to give them a definite shape."	B	"Avid reader, appreciates literary texts, expresses original ideas. Participates in literary and creative activities at school level."	A
SCIENTIFIC & ICT SKILLS	Verifies existing scientific knowledge before accepting it. Participates in scientific activities and ICT events at school and inter-school levels, displays good experimental skills and is a keen observer. Possesses basic computer literacy.	A	Regularly represents school in various scientific forums like quizzes, Olympiads, and the national and international events. Possesses basic computer literacy and ICT skills. Is an active member of any of the science, maths and other clubs.	A+

3 (ख)(B) शारीरिक एवं स्वास्थ्य Physical and Health Education :

कार्यकलाप Activity				
SPORTS/INDIGENOUS SPORTS (KHO-KHO ETC)	"Good in sports, is agile and demonstrates sportsmanship."	B	"Displays talent in a particular sport that can be nurtured further. Is a good sportsman exhibiting discipline, punctuality and team spirit."	A
GARDENING/SHRAMDAAN	"Enjoys the process and exhibits a desire to learn. Seeks information about the various gardening tools to sow, nurture and grow plants. Takes part in shramdaan."	A	"Is able to look after plants and understands the use of fertilizers. Enjoys various tasks assigned during shramdaan."	A

(**) उन्नत ग्रेड Upgraded Grade

परिणाम Result : QUALIFIED FOR ADMISSION TO HIGHER CLASSES

PRINCIPAL Sri Siddhartha Medical College B.H. Road, Tumkur.

दिल्ली Delhi

दिनांक Dated 24-05-2012

प्रधानाचार्य Principal (विद्यालय की मोहर, Stamp of the School)

परीक्षा नियंत्रक Controller of Examinations

ORIGINAL

Board of Secondary Education

ANDHRA PRADESH, INDIA

NN 0164974



SECONDARY SCHOOL CERTIFICATE

REGULAR PC/12/11321/0214807/8

CERTIFIED THAT **VISSAMSETTY NAVYA SRI LAKSHMI**

FATHER NAME : **VISSAMSETTY TARAKA VENKATA SRINIVAS**

MOTHER NAME : **VISSAMSETTY SESHU KUMARI**

bearing Roll No. **1412120767**

belonging to **MAHITA (EM) HIGH SCHOOL, VIJAYAWADA, KRISHNA Dist.**

has appeared and PASSED SSC EXAMINATION held in MARCH 2014 with GPA **7.8**

and **ENGLISH** as medium of instruction.

DATE OF BIRTH	05/04/1999	ZERO FIVE	APRIL	ONE NINE NINE NINE

THE CANDIDATE SECURED THE FOLLOWING GRADES AND GRADE POINTS

SUBJECT	GRADES	GRADE POINTS	
		In Figures	In Words
FIRST LANGUAGE : (TELUGU)	A1	10	ONE ZERO
THIRD LANGUAGE : ENGLISH	C1	06	ZERO SIX
MATHEMATICS :	B2	07	ZERO SEVEN
GENERAL SCIENCE :	B2	07	ZERO SEVEN
SOCIAL STUDIES :	A2	09	ZERO NINE
SECOND LANGUAGE : (HINDI)	B1	08	ZERO EIGHT
GRADE POINTS TOTAL :		47	FOUR SEVEN

Life Skills Education : GRADE SECURED :

Marks of Identification 1. AMOLE ON RIGHT HAND WRIST
2. AMOLE ON THE HEAD

PRINCIPAL
Sri Siddhartha Medical College
B.H. Road, Tumkur.

Head of Institution with School Stamp

HEAD MISTRESS
Mahita (E.M) High School
Tikkle Road
VIJAYAWADA - 520 010.

SECRETARY
BOARD OF SECONDARY EDUCATION
A.P. HYDERABAD

Date of issue : 15th May, 2014

2014

1. Life Skills Education : The Grade shall be Incorporated by the respective Head of the Institution before delivery of the certificate to the candidate.
2. Any corrections in the certificate will not be entertained after one year from the date of issue.
3. Any unauthorised correction in the certificate will result in cancellation of certificate.
4. The Grades with asterisk indicate the old grades secured in previous appearances.

Board of Intermediate Education
ANDHRA PRADESH, INDIA

Sl.No. P131828

05/05100/P131828



Aadhaar No:
339007326630

This is to certify that VISSAMSETTY NAVYA SRI LAKSHMI
Father Name : VISSAMSETTY TARAKA VENKATA SRINIVAS
Mother Name : VISSAMSETTY SESHU KUMARI bearing
Registered No. 1605225550 has appeared at the Intermediate Public
Examination held in MARCH-2016 and passed in A GRADE
with ENGLISH as the medium of instruction.
The subjects in which SHE was examined and the marks awarded are as follows :

Subject		I Year		II Year	
		Maximum Marks	Marks Secured	Maximum Marks	Marks Secured
Part - 1 :	ENGLISH	100	076	100	084
Part - 2 :	SANSKRIT	100	097	100	095
Part - 3 : Optional Subjects	BOTANY	060	054	060	041
	ZOOLOGY	060	054	060	060
	PHYSICS	060	047	060	031
	CHEMISTRY	060	038	060	052
	BOTANY PRACTICAL			030	028
	ZOOLOGY PRACTICAL			030	023
	PHYSICS PRACTICAL			030	027
	CHEMISTRY PRACTICAL			030	029
	ENVIRONMENTAL EDUCATION	Q U A L I F I E D			
	ETHICS AND HUMAN VALUES	Q U A L I F I E D			

Total Marks In Figures	EIGHT THREE SIX	
In words	*EIGHT**THREE***SIX*	
Date	19-04-2016	

PRINCIPAL
Sri Siddhartha Medical College
B.H. Road, Tumkur.

PRINCIPAL
Sri Chaitanya Mahila Junior Kalasala
SiddiqNagar, Poranki
VIJAYAWADA
Signature of the Principal and College Seal

Controller of Examinations

NOTE : ELIGIBILITY RULES ARE OVERLEAF *INDICATES MARKS OBTAINED AT AN EARLIER EXAMINATION.

No. H 03900

ꯃꯣꯡꯂꯩ ꯑꯃꯁꯨꯡ ꯃꯇꯝꯂꯣꯟ ꯁꯤꯀꯂꯣꯟꯁ ꯍꯧꯔꯤꯁꯨꯕ ꯍꯧꯔꯤꯁꯤꯡ

BOARD OF SECONDARY EDUCATION, MANIPUR

HIGH SCHOOL LEAVING CERTIFICATE EXAMINATION

Date : 20/05/2013



CERTIFIED



that VEIJOHNE VEMAI

Roll No. 774

son/daughter of Shri ALEXANDER VEMAI (father)

and Shrimati KHUVEIROU VEMAI (mother)

born on 12/Mar/1997 duly passed the High School Leaving Certificate Examination of the Board held in 2013 From MT. EVEREST HIGHER SECONDARY SCHOOL, SENAPATI

and was placed in 1st division and secured the following marks

Subjects		Pass Marks	Full Marks	Secured Marks
1. c				
	EXTERNAL MARK	20	80	60
	INTERNAL MARK	8	20	20
	TOTAL:	33	100	80
2. ENGLISH				
	EXTERNAL MARK	20	80	54
	INTERNAL MARK	8	20	20
	TOTAL:	33	100	74
3. MATHEMATICS				
	EXTERNAL MARK	20	80	58
	INTERNAL MARK	8	20	20
	TOTAL:	33	100	78
4. SCIENCE				
	EXTERNAL MARK	20	80	55
	INTERNAL MARK	8	20	20
	TOTAL:	33	100	75
5. SOCIAL SCIENCE				
	EXTERNAL MARK	20	80	40
	INTERNAL MARK	8	20	19
	TOTAL:	33	100	59
Total Without Additional Subject -				366
6. PHYSICAL EDUCATION		33	100	68
7. WORK EXPERIENCE		33	100	70

PRINCIPAL
Sri Siddhartha Medical College
B.H. Road, Tumkur.

Controller of Examinations

Compared by

Secretary

No. 014905

Date : 11th May 2015

COUNCIL OF HIGHER SECONDARY EDUCATION, MANIPUR

STATEMENT OF SUBJECTWISE PERFORMANCE CUM CERTIFICATE OF SCHOOL-BASED ASSESSMENT

HIGHER SECONDARY EXAMINATION, 2015

This is to certify that

Mr./Ms./Mrs. VEIJOHNE VEMAI

S/O, D/O (Mother) KHUVEIROU VEMAI

(Father) ALEXANDER VEMAI *and*

of (Institution) MT. EVEREST COLLEGE, SENAPATI *bearing Roll No.* 13548

(Group/Stream) Science *has performed as follows :*

PART 1 : SCHOLASTIC AREA (ACADEMIC PERFORMANCE)

Subject	Marks Obtained			Total in words	Grade	Grade Point (GP)
	Theory (T)	Practical (P)	Total			
ENGLISH	68		68	SIXTY EIGHT	B2	7
ALTERNATIVE ENGLISH	83		83	EIGHTY THREE	A2	9
ANTHROPOLOGY	46	30	76	SEVENTY SIX	B1	8
CHEMISTRY	40	30	70	SEVENTY	B2	7
BIOLOGY	35	30	65	SIXTY FIVE	B2	7
PHYSICS	30	30	60	SIXTY	C1	6

PART 2 : CO-SCHOLASTIC AREA

2A. Personal and Social Qualities including interest/hobbies :

I. PERSONAL & SOCIAL QUALITIES

PERSONAL & SOCIAL QUALITIES	DESCRIPTIVE INDICATORS	GRADE
DISCIPLINE, ATTITUDE TOWARDS – OPPOSITE SEX, PUBLIC PROPERTIES AND MANUAL WORK, TRUSTWORTHINESS, COOPERATION, LEADERSHIP QUALITY, EMOTIONAL STABILITY AND [illegible] SENSE, ETC.	is disciplined, shows respect to all specially the members of the opposite sex, has positive attitude, is trustworthy and cooperative, has leadership quality with a sense of responsibility, is resourceful has self-control and is hardworking.	A+

II. INTEREST / HOBBIES

INTEREST / HOBBIES	DESCRIPTIVE INDICATORS	GRADE
MUSIC & DANCE, READING, GARDENING, DOLL MAKING AND PHILATELY, ETC.	Actively pursues an identified hobby.	A

2B. Games & Sports :

I. GAMES & SPORTS

GAMES & SPORTS	DESCRIPTIVE INDICATORS	GRADE
FOOTBALL, HOCKEY, CRICKET, VOLLEYBALL, KABADDI, KHO-KHO, HANDBALL, BADMINTON, TABLE TENNIS, SEPAKTAKRAW, MARTIAL ARTS, ETC. CARROM, CHESS, INDIGENOUS GAMES, ATHLETICS, SWIMMING, CYCLING, GYMNASTICS, ETC.	Shows talent in an identified sport, displays sportsmanship and takes interest.	A

II. PHYSICAL FITNESS ACTIVITIES

ACTIVITIES	DESCRIPTIVE INDICATORS	GRADE
NCC/NSS, SCOUTING & GUIDING, YOGA, DRILL, FIRST AID, HEALTH WELLNESS CLUB, ADVENTURE ACTIVITIES	has readiness to serve people, discharges task effectively, shows team spirit and shows respect to others.	A

2C. Literary & Scientific Activities :

ACTIVITIES	DESCRIPTIVE INDICATORS	GRADE
LITERARY AND CREATIVE WRITING, DEBATE, ELOCUTION, RECITATION, SLOGAN WRITING, SCIENTIFIC SKILLS (PREPARATION OF MODELS / CHARTS), AESTHETIC AND PERFORMING ART, CLUBS (SCIENCE CLUB: EXHIBITION/QUIZ / OLYMPIAD / MATHS CLUB, ECO CLUB, ETC.)	Participates actively in the identified activity, takes initiative to organise the activity, shows a high degree of awareness, able to appreciate other's activities, shows team spirit and able to inspire others.	A+

Result : QUAL

COMPARED BY : SIGNATURE OF PRINCIPAL CONTROLLER OF EXAMINATIONS SECRETARY

Principal
Mount Everest College
Senapati, Manipur

PRINCIPAL
Sri Siddhartha Medical College
B.H. Road, Tumkur.

Note : Abbreviation used : QUAL-Qualified; NE-Not Eligible, EIE-Eligible for Improvement Examination; NEIE-Not Eligible for Improvement Examination; RW-Result Withheld.

AB-Absent in the subject; EX-Exempted; FP-Failed in Practical; and FT-Failed in Theory.

23713

0023713

केन्द्रीय माध्यमिक शिक्षा बोर्ड, दिल्ली
Central Board of Secondary Education, Delhi
माध्यमिक विद्यालय परीक्षा (सत्र : 2011-13)
SECONDARY SCHOOL EXAMINATION (SESSION : 2011-2013)

पंजीकरण सं.
Registration No. : A113/03312/0168

ग्रेड शीट सह निष्पादन प्रमाण पत्र Grade Sheet cum Certificate of Performance

यह प्रमाणित किया जाता है कि This is to certify that **SAMARTH SHARMA**

अनुक्रमांक Roll No. : **1203120**

माता/पिता/संरक्षक का नाम
Mother's/Father's/Guardian's Name **MANISHI SHARMA / ADARSH SHARMA**

जन्म तिथि Date of Birth **20/08/1997 20TH AUGUST NINETEEN HUNDRED NINETY SEVEN**

विद्यालय School **03312-CHRIST CHURCH BOY'S SR SEC SCHOOL JABALPUR M P**

का निष्पादन निम्नानुसार रहा has performed as follows :



1 शैक्षणिक निष्पादन **Academic Performance :**

भाग Part-1 शैक्षिक क्षेत्र Scholastic Areas

विषय कोड तथा नाम Subject Code and Name	कक्षा Class IX				कक्षा Class X			
	Grade		Overall (FA+SA)		Grade		Overall (FA+SA)	
	FA	SA	Grade	Grade Point (GP)	FA	SA	Grade	Grade Point (GP)
101 ENGLISH COMM.	A2	A2	A2	09	B1	B1	A2**	09
002 HINDI COURSE-A	A2	A2	A2	09	A2	A2	A2	09
041 MATHEMATICS	B1	B1	A2**	09	B1	C1	B1**	08
086 SCIENCE	A1	B1	A2	09	A2	B1	A2	09
087 SOCIAL SCIENCE	A2	B1	A2**	09	B1	A2	A2	09

संचित ग्रेड बिन्दु औसत (सीजीपीए) Cumulative Grade Point Average (CGPA) : 08.8

सीजीपीए, अध्ययन की योजना के अनुसार, अतिरिक्त छठे विषय को छोड़कर सभी विषयों में अर्जित ग्रेड बिंदुओं का औसत है।
ग्रेड बिंदु की निर्देशात्मक समानता तथा अंकों की प्रतिशतता की गणना निम्नानुसार की जा सकती है। :

- विषयवार अंकों की निर्देशात्मक प्रतिशतता = 9.5 x विषय का जीपी
- अंकों की समग्र निर्देशात्मक प्रतिशतता = 9.5 x सीजीपीए

As per Scheme of Studies CGPA is the average of Grade Points obtained in all the subjects excluding additional 6th subject.
An indicative equivalence of Grade Point and Percentage of Marks can be calculated as follows:

- Subject wise indicative percentage of marks = 9.5xGP of the subject.
- Overall indicative percentage of marks = 9.5xCGPA.

भाग Part - 2 : सह-शैक्षिक कार्यक्षेत्र Co-Scholastic Areas

2(क)(A) जीवन कौशल Life Skills :	कक्षा Class IX वर्णनात्मक उल्लेख Descriptive Indicators	ग्रेड Grade	कक्षा Class X वर्णनात्मक उल्लेख Descriptive Indicators	ग्रेड Grade
चिंतन कौशल Thinking Skills	Can identify strengths and weaknesses and use them to arrive at meaningful decisions in future. Raises questions and has an independent thought process. Excellent problem solving and decision making skills.	A	Is aware of personal strengths & weaknesses. Always analyses problems with relevant information & chooses the best alternative. Always shows originality & innovation. Is always able to find creative & constructive solutions to problems.	A
सामाजिक कौशल Social Skills	Is always helpful to classmates & sensitive to differently-abled students.Exhibits good interpersonal skills & appreciates other's opinions.Accepts feedback from teachers, elders & peer group for self-improvement. Performs well in a group.	A	Is empathetic, exhibits good interpersonal and communication skills. Is aware of social norms and generally responds appropriately. Most of the times takes criticism in a positive manner.	B
भावात्मक कौशल Emotional Skills	Is self-confident, optimistic and can manage personal challenges. Addresses adverse situations with grace and can handle stress well. Is able to express feelings and emotions effectively. Readily takes help from others when required.	A	Is able to identify the causes of stress and can handle them effectively. If unsuccessful, gracefully takes the task again. Always remains calm in adverse conditions. Can express emotions with an awareness of consequences.	A

2 (ख)(B) कार्य शिक्षा Work Education :

कार्य शिक्षा Work Education	Is collaborative, has innovative ideas and plans. Has excellent grasp of work activity and understands real life situations. Motivated, helpful, guides and facilitates others, and strictly follows deadlines.	A	Is collaborative and innovative. Plans and adheres to deadlines. Shows involvement and attempts to facilitate and guide others. Displays understanding of real life situations.	A

2 (ग)(C) दृश्य और प्रदर्शन कला Visual and Performing Arts :

दृश्य और प्रदर्शन कलाएं Visual & Performing Arts	Participates actively in art related activities at different levels. Plans and conducts creative events. Is aesthetic, innovative and has good observation skills. Is able to appreciate and enjoy various art forms and performances.	A	Participates actively in art related activities at different levels. Is aesthetic, innovative, creative, and interpretive and has good observation skills. Is able to enjoy art forms and performances.	A

2 (घ)(D) अभिवृत्तियाँ एवं मूल्य Attitudes and Values :

(के प्रति) towards	वर्णनात्मक उल्लेख Descriptive Indicators	ग्रेड Grade	वर्णनात्मक उल्लेख Descriptive Indicators	ग्रेड Grade
अध्यापक Teachers	Is always respectful & courteous towards teachers, adheres to the rules, Is sincere & helpful towards teachers. Has a positive attitude towards learning, communicates with & confides in teachers and takes criticism in the right spirit.	A	Is always respectful and courteous towards teachers and elders. Exhibits a positive attitude towards learning and adheres to school and class norms. Communicates effectively with teachers and takes criticism positively.	A
सहपाठी School Mates	Expresses ideas & opinion freely with classmates. Is always sensitive & supportive towards peers & differently abled schoolmates. Is receptive to ideas and suggestions from others. Is an inspiration to all, can manage diversity well.	A	Is sensitive & supportive towards peers and differently-abled schoolmates. Expresses ideas freely in a group & is receptive to opinions & suggestions. Displays sensitivity to differences & is kind & helpful. Respects the opposite gender.	A
विद्यालय कार्यक्रम और पर्यावरण School Programmes & Environment	Is enthusiastic, shoulders responsibility happily and is a keen participant in various school programmes. Possesses leadership quality, inspires others to join. Is concerned about the environmental programmes, takes care of school property.	A	Attaches a lot of importance to the school programmes and events and regularly participates in the various activities. Displays leadership skills and is regular and punctual.	B
मूल्य प्रणालियाँ Value Systems	Adheres to value systems, abides by rules and regulations. Is ethical and courteous. Respects national flag and symbols. Is sensitive to diversity and respects opposite gender. Does not fight or harm others	A	Abides by rules and regulations, adheres to value systems. Is honest, courteous and possesses leadership qualities. Respects national flag and symbols. Is sensitive to diversity, cares for the underprivileged and respects opposite gender.	A

3 (क)(A) सह-पाठ्यक्रम कार्यकलाप Co-Curricular Activities : भाग Part-3 सह-पाठ्यक्रम कार्यकलाप Co-Curricular Activities

कार्यकलाप Activity				
Literary and Creative Skills	Actively plans and participates in literary and creative events such as debates, creative writing, declamation etc. at different levels. Excellent literary skills. An avid reader. Expresses original ideas and collaborates with peers.	A	Plans, organizes and actively participates in literary and creative events at various levels. Writes short stories, literary criticism and composes poems. An avid reader and displays high level of interpretation. Is able to inspire others.	A
Scientific Skills	Regularly represents school in various scientific forums, national and international events. Takes keen interest in science related activities. Is investigative, displays excellent experimental and observation skills.	A	Actively participates in scientific activities at school and at inter school level. Plans and coordinates science related events, displays good experimental and observations skills.	B

3 (ख)(B) स्वास्थ्य एवं शारीरिक शिक्षा Health and Physical Education :

कार्यकलाप Activity				
Sports /Indigenous Sports(Kho-Kho Etc.)	Good in an identified sport & represents school at various levels. Excellent hand-eye co-ordination & exhibits agility,endurance & flexibility. Demonstrates sporting skills,team spirit & hunger to perform well.	A	Displays an innate talent in an identified sport. Represents school at various levels. Has endurance, strength & flexibility with good hand eye coordination. Displays team spirit, sportsmanship, discipline, punctuality & regularity.	A
First Aid	Shows interest and aptitude to administer First Aid. Has undergone training in First Aid procedures and techniques. Displays tenacity to handle medical emergencies. Is patient and committed to work.	A	Has undergone high level training in First Aid procedures. Demonstrates ability and tenacity in case of difficult situations. Can handle medical emergencies. Is committed towards health and safety.	A

*** उन्नत ग्रेड Upgraded Grade

परिणाम Result **QUALIFIED FOR ADMISSION TO HIGHER CLASSES**

Prabhakar

PRINCIPAL
Sh. Vaishnav Institute of
B.H. Road, Indore

दिल्ली Delhi
दिनांक Dated **30-05-2013**

प्रधानाचार्य Principal
विद्यालय की मोहर Stamp of the School
Christ Church Boys Sr. Sec. School
Jabalpur (M.P.)

Mcharma

परीक्षा नियंत्रक
Controller of Examinations

BOARD OF SECONDARY EDUCATION, MADHYA PRADESH, BHOPAL

हायर सेकण्डरी स्कूल सर्टिफिकेट परीक्षा (10+2) 2015 MARCH-APRIL - 2015

HIGHER SECONDARY SCHOOL CERTIFICATE EXAMINATION (10+2) 2015

अंकसूची सह-प्रमाणपत्र

स.क्र. / S.NO. 0638117

MARKSHEET CUM-CERTIFICATE

केन्द्र क्रमांक CENTRE NO.	संस्था क्रमांक SCHOOL NO.	नामांकन क्रमांक ENROLMENT NUMBER	नियमित / स्वाध्यायी REGULAR / PRIVATE	रोल नंबर ROLL NUMBER
712063	712087	C13/712087/025	REGULAR	257140545

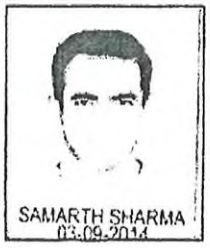

प्रमाणित किया जाता है कि
CERTIFIED THAT

श्री/सुश्री
SHRI / SUSHRI **SAMARTH SHARMA** जिनके WHOSE

पिता/पति का नाम
FATHER'S / HUSBAND'S NAME IS **ADARSHA SHARMA**

व माता का नाम
AND MOTHER'S NAME IS **MANISHI SHARMA** है

इस मण्डल की हायर सेकण्डरी स्कूल सर्टिफिकेट परीक्षा वर्ष -2015 में संस्था/केन्द्र** से सम्मिलित हुए एवं विषयवार प्राप्तांक निम्नानुसार अर्जित किए हैं :-
APPEARED IN THE HIGHER SECONDARY SCHOOL CERTIFICATE EXAMINATION OF THIS BOARD IN THE YEAR 2015 FROM (SCHOOL / CENTRE)** AND SUBJECT WISE MARKS OBTAINED ARE AS UNDER :-

A P NARMADA H S SCHOOL, SADAR, JABALPUR

विषय / SUBJECTS	अधिकतम अंक MAX. MARKS	न्यूनतम सैद्धांतिक MIN. THEORY	न्यूनतम प्रायोगिक MIN. PRACTICAL	प्राप्तांक /MARKS OBTAINED सैद्धांतिक THEORY	प्रायोगिक PRACTICAL	योग TOTAL	विशेष REMARKS
ENGLISH (SPECIAL)	100	33	-	068	-	068	
HINDI (GENERAL)	100	33	-	077	-	077	DISTN
PHYSICS	100	25	08	046	024	070	
CHEMISTRY	100	25	08	034	025	059	
BIOLOGY	100	25	08	050	025	075	DISTN
	500	महायोग / GRAND TOTAL				349	

महायोग शब्दों में :
GRAND TOTAL IN WORDS : **THREE HUNDRED FORTY NINE*****

परीक्षाफल /RESULT **PASS IN FIRST DIVISION**

अतिरिक्त विषय/ADDITIONAL SUBJECT

पर्यावरण शिक्षा एवं आपदा प्रबंधन
Environmental Education & Disaster Management. ग्रेड GRADE A+

+राज्य/राष्ट्रीय/अन्तर्राष्ट्रीय स्तर पर खेलने पर प्राप्त बोनस अंक :
AWARDED BONUS MARKS FOR PARTICIPATION IN STATE / NATIONAL / INTERNATIONAL LEVEL GAMES : XX

10-05-2015

प्राचार्य के स्याही से हस्ताक्षर एवं मूल मुद्रा
SEAL AND SIGNATURE OF THE PRINCIPAL

PRINCIPAL
A.P. Narmada Hr. Sec. School
JABALPUR CANTT.

Sri Siddhartha Medical College
PRINCIPAL
B.H. Road, Tumkur.

सचिव / SECRETARY

(केवल नियमित परीक्षार्थियों के लिए For Regular Candidates only)
निम्नांकित आंतरिक विषयों में निपुणता प्राप्त की :-
Attained Proficiency in the following internal subjects -
1 समाजोपयोगी उत्पादक कार्य Socially Useful Productive work

0117876

क्रम संख्या/
S.No.SSCE2017/ 0000383

केन्द्रीय माध्यमिक शिक्षा बोर्ड
CENTRAL BOARD OF SECONDARY EDUCATION
अंक विवरणिका
MARKS STATEMENT
सीनियर स्कूल सर्टिफिकेट परीक्षा, 2017
ALL INDIA SENIOR SCHOOL CERTIFICATE EXAMINATION, 2017

विद्यार्थी का नाम Name of Student SALMAN RIZVI

अनुक्रमांक Roll No. 9105144

माता का नाम Mother's Name SABA YASMIN KHAN

पिता/संरक्षक का नाम Father's/Guardian's Name NADEEM AHMED

विद्यालय School 72601- INDIAN SCHOOL MUSCAT SULTANATE OF OMAN

विषय कोड SUB. CODE	विषय SUBJECT	प्राप्तांक MARKS OBTAINED				स्थितीय ग्रेड POSITIONAL GRADE
		लिखित THEORY	प्रायोगिक PRACTICAL	योग TOTAL	योग शब्दों में TOTAL IN WORDS	
301	ENGLISH CORE	095	XXX	095	NINETY FIVE	A1
041	MATHEMATICS	086	XXX	086	EIGHTY SIX	A2
042	PHYSICS	057	030	087	EIGHTY SEVEN	A2
043	CHEMISTRY	060	030	090	NINETY	A2
044	BIOLOGY	063	030	093	NINETY THREE	A1
500	WORK EXPERIENCE					A1
502	PHY & HEALTH EDUCA					A1
503	GENERAL STUDIES					A1

संक्षिप्तियों का अर्थ : **Abbreviations**

AB : अनुपस्थित **Absent**

FP : प्रयोगात्मक में असफल Fail in Practical

FT : लिखित में असफल Fail in Theory

परिणाम Result PASS

00122

PRINCIPAL
Sri Siddhartha Medical College
B.H. Road, Tumkur.

दिल्ली Delhi
दिनांक Dated : 28-05-2017

परीक्षा नियंत्रक
Controller of Examinations

क्रम संख्या/ S.No.SSE/2015 0562235

केन्द्रीय माध्यमिक शिक्षा बोर्ड, दिल्ली
Central Board of Secondary Education, Delhi
माध्यमिक विद्यालय परीक्षा (सत्र : 2013-15)
SECONDARY SCHOOL EXAMINATION (SESSION : 2013 - 15)

पंजीकरण सं. Registration No. : D115/72601/0202

249424

ग्रेड शीट सह निष्पादन प्रमाण पत्र Grade Sheet cum Certificate of Performance



SALMAN RIZVI
08.04.2013

यह प्रमाणित किया जाता है कि This is to certify that **SALMAN RIZVI** अनुक्रमांक Roll No. : **8107636**

माता/पिता/संरक्षक का नाम
Mother's/Father's/Guardian's Name **SABA YASMIN KHAN/NADEEM AHMED**

जन्म तिथि Date of Birth **05/11/1999 5TH NOVEMBER NINETEEN HUNDRED NINETY NINE**

विद्यालय School **72601 INDIAN SCHOOL MUSCAT SULTANATE OF OMAN**

का निष्पादन निम्नानुसार रहा has performed as follows :

1. शैक्षणिक निष्पादन Academic Performance :

भाग Part-1 शैक्षिक क्षेत्र Scholastic Areas

विषय कोड तथा नाम Subject Code and Name	कक्षा Class IX				कक्षा Class X			
	Grade FA	Grade SA	Overall Grade (FA+SA) Grade	Grade Point (GP)	Grade FA	Grade SA	Overall Grade (FA+SA) Grade.	Grade Point (GP)
101 ENGLISH COMM.	A1	B1	A2	09	A2	A2	A1**	10
085 HINDI COURSE-B	A1	A1	A1	10	A1	A2	A1	10
041 MATHEMATICS	A1	A2	A1**	10	A1	B1	A1**	10
086 SCIENCE	A1	B1	A2	09	A1	A1	A1	10
087 SOCIAL SCIENCE	A1	A2	A1**	10	A2	A1	A1	10
Additional :								

सीजीपीए, अध्ययन की योजना के अनुसार, अतिरिक्त छठे विषय को छोड़कर सभी विषयों में अर्जित ग्रेड बिंदुओं का औसत है। तथापि जो परीक्षार्थी एनएसक्यूएफ के तहत एक अनिवार्य विषय लेते है उनका सीजीपीए 6 विषयों में से हैं।

ग्रेड बिंदु की निर्देशात्मक समानता तथा अंकों की प्रतिशतता की गणना निम्नानुसार की जा सकती है :

- विषयवार अंकों की निर्देशात्मक प्रतिशतता = 9.5 x विषय का जीपी
- अंकों की समग्र निर्देशात्मक प्रतिशतता = 9.5 x सीजीपीए

As per Scheme of Studies CGPA is the average of Grade Points obtained in all the subjects excluding additional 6th subject. However, for candidates who have offered one compulsory subject under NSQF, his/her CGPA is out of 6 subjects.
An indicative equivalence of Grade Point and Percentage of Marks can be calculated as follows :

- Subject wise indicative percentage of marks = 9.5xGP of the subject
- Overall indicative percentage of marks = 9.5xCGPA

संचित ग्रेड बिन्दु का औसत (सीजीपीए) Cumulative Grade Point Average (CGPA) : **10.0**

* कथन और श्रवण कौशलों (एएसएल) के आकलन में ग्रेड Grade in Assessment of Speaking and Listening Skills (ASL) : **IX-A1 X-A1**

2 (क) (A) जीवन कौशल Life Skills :

भाग Part - 2 : सह-शैक्षिक कार्य क्षेत्र Co-Scholastic Areas

जीवन कौशल Life Skills	कक्षा Class IX वर्णनात्मक उल्लेख Descriptive Indicators	ग्रेड Grade	कक्षा Class X वर्णनात्मक उल्लेख Descriptive Indicators	ग्रेड Grade
चिंतन कौशल Thinking Skills	Easily identifies personal strengths and weaknesses and uses them to arrive at meaningful decisions, raises questions, capable of independent thinking, has exceptional problem- solving and decision- making skills.	A	Identifies personal strengths and weaknesses, evaluates information and chooses appropriate alternatives, arrives at innovative and constructive solutions to problems.	A
सामाजिक कौशल Social Skills	Empathetic, shows sensitivity towards differently-abled students and appreciates other's points of view, has very good interpersonal and communicative skills, an active listener and effective speaker, accepts feedback.	B	Empathetic, with very good interpersonal and communicative skills, an active listener, observes school rules, accepts feedback and criticism with positivity, often demonstrates leadership skills and is an inspiring team worker.	A
भावनात्मक कौशल Emotional Skills	Self-confident, optimistic, manages personal challenges and adverse situations effectively and constructively, handles stress well, expresses emotions appropriately and readily takes help when needed.	A	Identifies the causes of stress and manages adverse situations effectively. Expresses emotions appropriately.	A

2 (ख)(B) कार्य शिक्षा Work Education :

कार्य शिक्षा Work Education	Innovative, with excellent grasp of any assignment, very punctual in the completion of any assigned task, self-motivated, empathetic, inspires others and an excellent team worker.	A	Innovative, with excellent grasp of any assignment and is very punctual in the completion of set task, self-motivated, empathetic, inspires others and an excellent team worker. Readily shoulders responsibility.	A

PRINCIPAL
Sri Siddhartha Medical College
B.H. Road, Tumkur

2 (ग)(C) दृश्य और प्रदर्शन कला Visual and Performing Arts :

क्रम संख्या/
S.No.SSCE/2017/ 0000382

केन्द्रीय माध्यमिक शिक्षा बोर्ड
CENTRAL BOARD OF SECONDARY EDUCATION
अंक विवरणिका
MARKS STATEMENT
सीनियर स्कूल सर्टिफिकेट परीक्षा, 2017
ALL INDIA SENIOR SCHOOL CERTIFICATE EXAMINATION, 2017

विद्यार्थी का नाम Name of Student SAHIL RIZVI

अनुक्रमांक Roll No. 9105143

माता का नाम Mother's Name SABA YASMIN KHAN

पिता/संरक्षक का नाम Father's/Guardian's Name NADEEM AHMED

विद्यालय School 72601- INDIAN SCHOOL MUSCAT SULTANATE OF OMAN

विषय कोड SUB. CODE	विषय SUBJECT	प्राप्तांक MARKS OBTAINED				स्थितीय ग्रेड POSITIONAL GRADE
		लिखित THEORY	प्रायोगिक PRACTICAL	योग TOTAL	योग शब्दों में TOTAL IN WORDS	
301	ENGLISH CORE	095	XXX	095	NINETY FIVE	A1
041	MATHEMATICS	095	XXX	095	NINETY FIVE	A1
042	PHYSICS	065	030	095	NINETY FIVE	A1
043	CHEMISTRY	061	030	091	NINETY ONE	A2
044	BIOLOGY	053	030	083	EIGHTY THREE	B1
500	WORK EXPERIENCE					A1
502	PHY & HEALTH EDUCA					A1
503	GENERAL STUDIES					A1

संक्षिप्तियों का अर्थ : **Abbreviations**

AB : अनुपस्थित **Absent**

FP : प्रयोगात्मक में असफल Fail in Practical

FT : लिखित में असफल Fail in Theory

00121

परिणाम Result PASS

PRINCIPAL
Sri Siddhartha Medical College
B.H. Road, Tumkur.

दिल्ली Delhi

दिनांक Dated : 28-05-2017

परीक्षा नियंत्रक
Controller of Examinations

क्रम संख्या/ S.No.SSE/2015 0562204

केन्द्रीय माध्यमिक शिक्षा बोर्ड, दिल्ली
Central Board of Secondary Education, Delhi
माध्यमिक विद्यालय परीक्षा (सत्र : 2013-15)
SECONDARY SCHOOL EXAMINATION (SESSION : 2013 - 15)

पंजीकरण सं. Registration No. : D115/72601/0163

249393

ग्रेड शीट सह निष्पादन प्रमाण पत्र Grade Sheet cum Certificate of Performance



SAHIL RIZVI
08.04.2013

यह प्रमाणित किया जाता है कि This is to certify that SAHIL RIZVI अनुक्रमांक Roll No. : 8107605

माता/पिता/संरक्षक का नाम
Mother's/Father's/Guardian's Name SABA YASMIN KHAN/NADEEM AHMED

जन्म तिथि Date of Birth 05/11/1999 5TH NOVEMBER NINETEEN HUNDRED NINETY NINE

विद्यालय School 72601 INDIAN SCHOOL MUSCAT SULTANATE OF OMAN

का निष्पादन निम्नानुसार रहा has performed as follows :

1. शैक्षणिक निष्पादन Academic Performance :

भाग Part-1 शैक्षिक क्षेत्र Scholastic Areas

विषय कोड तथा नाम Subject Code and Name	कक्षा Class IX				कक्षा Class X			
	Grade FA	Grade SA	Overall Grade (FA+SA) Grade	Grade Point (GP)	Grade FA	Grade SA	Overall Grade (FA+SA) Grade	Grade Point (GP)
101 ENGLISH COMM.	A2	A2	A1**	10	A2	A2	A1**	10
085 HINDI COURSE-B	A1	A2	A1	10	A1	A2	A1**	10
041 MATHEMATICS	A1	A2	A1	10	A1	B1	A2	09
086 SCIENCE	A1	B1	A1**	10	A2	A1	A1	10
087 SOCIAL SCIENCE	A1	A2	A1	10	A2	A2	A2	09
Additional :								

सीजीपीए, अध्ययन की योजना के अनुसार, अतिरिक्त छठे विषय को छोड़कर सभी विषयों में अर्जित ग्रेड बिंदुओं का औसत है। तथापि जो परीक्षार्थी एनएसक्यूएफ के तहत एक अनिवार्य विषय लेते है उनका सीजीपीए 6 विषयों में से हैं।
ग्रेड बिंदु की निर्देशात्मक समानता तथा अंकों की प्रतिशतता की गणना निम्नानुसार की जा सकती है :

- विषयवार अंकों की निर्देशात्मक प्रतिशतता = 9.5 x विषय का जीपी
- अंकों की समग्र निर्देशात्मक प्रतिशतता = 9.5 x सीजीपीए

As per Scheme of Studies CGPA is the average of Grade Points obtained in all the subjects excluding additional 6th subject. However, for candidates who have offered one compulsory subject under NSQF, his/her CGPA is out of 6 subjects.
An indicative equivalence of Grade Point and Percentage of Marks can be calculated as follows :

- Subject wise indicative percentage of marks = 9.5xGP of the subject
- Overall indicative percentage of marks = 9.5xCGPA

संचित ग्रेड बिन्दु का औसत (सीजीपीए) Cumulative Grade Point Average (CGPA) : 09.6

* कथन और श्रवण कौशलों (एएसएल) के आकलन में ग्रेड Grade in Assessment of Speaking and Listening Skills (ASL) : IX-A1 X-A1

भाग Part - 2 : सह-शैक्षिक कार्य क्षेत्र Co-Scholastic Areas

2 (क) (A) जीवन कौशल Life Skills :

जीवन कौशल Life Skills	कक्षा Class IX वर्णनात्मक उल्लेख Descriptive Indicators	ग्रेड Grade	कक्षा Class X वर्णनात्मक उल्लेख Descriptive Indicators	ग्रेड Grade
चिंतन कौशल Thinking Skills	Easily identifies personal strengths and weaknesses and uses them to arrive at meaningful decisions, raises questions, capable of independent thinking, has exceptional problem- solving and decision- making skills.	A	Identifies personal strengths and weaknesses, evaluates information and chooses appropriate alternatives, arrives at innovative and constructive solutions to problems.	A
सामाजिक कौशल Social Skills	Empathetic, Displays sensitivity towards differently-abled students, possesses good interpersonal skills and appreciates other's opinions, accepts feedback from teachers, elders and peers for self-improvement.	A	Empathetic, with very good interpersonal and communicative skills, an active listener, observes school rules, accepts feedback and criticism with positivity, often demonstrates leadership skills and is an inspiring team worker.	A
भावनात्मक कौशल Emotional Skills	Self-confident, optimistic, manages personal challenges and adverse situations effectively and constructively, handles stress well, expresses emotions appropriately and readily takes help when needed.	A	Identifies the causes of stress and manages adverse situations effectively. Expresses emotions appropriately.	A

2 (ख)(B) कार्य शिक्षा Work Education :

कार्य शिक्षा Work Education	Innovative, with excellent grasp of any assignment, very punctual in the completion of any assigned task, self-motivated, empathetic, inspires others and an excellent team worker.	A	Innovative, with excellent grasp of any assignment and is very punctual in the completion of set task, self-motivated, empathetic, inspires others and an excellent team worker. Readily shoulders responsibility.	A

2 (ग)(C) दृश्य और प्रदर्शन कला Visual and Performing Arts :

PRINCIPAL
Sri Siddhartha Medical College
B.H. Road, Tumkur.

72656/00063

केन्द्रीय माध्यमिक शिक्षा बोर्ड
CENTRAL BOARD OF SECONDARY EDUCATION
अंक विवरणिका MARKS STATEMENT
सीनियर स्कूल सर्टिफिकेट परीक्षा, 2016
SENIOR SCHOOL CERTIFICATE EXAMINATION, 2016

0466788

ALL INDIA

नाम Name SIMA IQUBAL MOHAMMAD अनुक्रमांक Roll No. 9108878

माता/पिता/संरक्षक का नाम Mother's/Father's/Guardian's Name JAHAN ARA MOHAMMAD ALAMGIR MALLICK

विद्यालय School 72656 NEW INDIAN MODEL SCHOOL P.BOX 3100 DUBAI UAE

विषय कोड SUB. CODE	विषय SUBJECT	प्राप्तांक MARKS OBTAINED				क्रितीय ग्रेड POSITIONAL GRADE
		सि. TH.	प्र. PR.	योग TOTAL	योग शब्दों में TOTAL IN WORDS	
301	ENGLISH CORE	090	XXX	090	NINETY	A1
041	MATHEMATICS	048	XXX	048	FORTY EIGHT	C2
042	PHYSICS	053	029	082	EIGHTY TWO	B1
043	CHEMISTRY	054	030	084	EIGHTY FOUR	A2
044	BIOLOGY	051	030	081	EIGHTY ONE	B2
500	WORK EXPERIENCE					A1
502	PHY & HEALTH EDUCA					A1
503	GENERAL STUDIES					A1

संक्षिप्तियों का अर्थ : Abbreviations

AB : विषय में अनुपस्थित Absent in the Subject परिणाम Result PASS

EX : छूट-प्राप्त Exempted

FP : प्रयोगात्मक में असफल Fail in Practical

FT : लिखित में असफल Fail in Theory

दिल्ली Delhi
दिनांक Dated 21-05-2016

परीक्षा नियंत्रक
Controller of Examinations

Prabhakar
PRINCIPAL
Sri Siddhartha Medical College
B.H. Road, Tumkur.

क्रम संख्या/ S.No.SSE/2014 0434310

केन्द्रीय माध्यमिक शिक्षा बोर्ड, दिल्ली
Central Board of Secondary Education, Delhi
माध्यमिक विद्यालय परीक्षा (सत्र : 2012-14)
SECONDARY SCHOOL EXAMINATION (SESSION : 2012 - 14)

पंजीकरण सं. Registration No. : D114/72656/0182

111953

ग्रेड शीट सह निष्पादन प्रमाण पत्र Grade Sheet cum Certificate of Performance



यह प्रमाणित किया जाता है कि This is to certify that **SIMA IQUBAL MOHAMMAD** अनुक्रमांक Roll No. : **8112384**

माता/पिता/संरक्षक का नाम Mother's/Father's/Guardian's Name **JAHAN ARA/MOHAMMAD ALAMGIR MALLICK**

जन्म तिथि Date of Birth **23/10/1996 23RD OCTOBER NINETEEN HUNDRED NINETY SIX**

विद्यालय School **72656 NEW INDIAN MODEL SCHOOL P.BOX 3100 DUBAI UAE**

का निष्पादन निम्नानुसार रहा has performed as follows :

1. शैक्षणिक निष्पादन Academic Performance : भाग Part-1 शैक्षिक क्षेत्र Scholastic Areas

विषय कोड तथा नाम Subject Code and Name	कक्षा Class IX				कक्षा Class X			
	Grade FA	Grade SA	Overall Grade (FA+SA)		Grade FA	Grade SA	Overall Grade (FA+SA)	
			Grade	Grade Point (GP)			Grade	Grade Point (GP)
101 ENGLISH COMM.	A1	A2	A1**	10	A2	A2	A1**	10
303 URDU COURSE-B	A1	B1	A2	09	A2	B1	A2	09
041 MATHEMATICS	A2	B1	A2	09	A2	B1	A2	09
086 SCIENCE	A2	A2	A2	09	A2	B1	A2	09
087 SOCIAL SCIENCE	A2	A2	A1**	10	A2	B1	A2**	09
Additional :								

सीजीपीए, अध्ययन की योजना के अनुसार, अतिरिक्त छठे विषय को छोड़कर सभी विषयों में अर्जित ग्रेड बिंदुओं का औसत है। तथापि जो परीक्षार्थी एनवीईक्यूएफ के तहत एक अनिवार्य विषय लेते है उनका सीजीपीए 6 विषयों में से है।

ग्रेड बिंदु की निर्देशात्मक समानता तथा अंकों की प्रतिशतता की गणना निम्नानुसार की जा सकती है :

- विषयवार अंकों की निर्देशात्मक प्रतिशतता = 9.5 x विषय का जीपी
- अंकों की समग्र निर्देशात्मक प्रतिशतता = 9.5 x सीजीपीए

As per Scheme of Studies CGPA is the average of Grade Points obtained in all the subjects excluding additional 6th subject. However, for candidates who have offered one compulsory subject under NVEQF, his/her CGPA is out of 6 subjects.
An indicative equivalence of Grade Point and Percentage of Marks can be calculated as follows :

- Subject wise indicative percentage of marks = 9.5xGP of the subject
- Overall indicative percentage of marks = 9.5xCGPA

संचित ग्रेड बिन्दु का औसत (सीजीपीए) Cumulative Grade Point Average (CGPA) : 9.2

* कथन और श्रवण कौशलों (एएसएल) के आकलन में ग्रेड Grade in Assessment of Speaking and Listening Skills (ASL) : A1

2 (क) (A) जीवन कौशल Life Skills : भाग Part - 2 : सह-शैक्षिक कार्य क्षेत्र Co-Scholastic Areas

जीवन कौशल Life Skills	कक्षा Class IX वर्णनात्मक उल्लेख Descriptive Indicators	ग्रेड Grade	कक्षा Class X वर्णनात्मक उल्लेख Descriptive Indicators	ग्रेड Grade
चिंतन कौशल Thinking Skills	Easily identifies personal strengths and weaknesses and uses them to arrive at meaningful decisions, raises questions ,capable of independent thinking, has exceptional problem- solving and decision- making skills.	A	Identifies personal strengths and weaknesses, evaluates information and chooses appropriate alternatives, arrives at innovative and constructive solutions to problems.	A
सामाजिक कौशल Social Skills	Empathetic, Displays sensitivity towards differently-abled students, possesses good interpersonal skills and appreciates other opinions, accepts feedback from teachers, elders and peers for self-improvement, and an excellent team worker.	A	Empathetic, with very good interpersonal and communicative skills, an active listener, observes school rules, accepts feedback and criticism with positivity, often demonstrates leadership skills and is an inspiring team worker.	A
भावात्मक कौशल Emotional Skills	Self-confident, optimistic, manages personal challenges and adverse situations with effectively and constructively , handles stress well, expresses and emotions appropriately and readily takes help when needed.	A	Identifies the causes of stress and manages adverse situations effectively . Expresses emotions appropriately.	A

2 (ख)(B) कार्य शिक्षा Work Education :

कार्य शिक्षा Work Education	Innovative , with excellent grasp of any assignment, very punctual in the completion of any assigned task, self-motivated, empathetic, inspires others and an excellent team worker .	A	Innovative, with excellent grasp of any assignment and is very punctual in the completion of set task, self-motivated, empathetic, inspires others and an excellent team worker. Shows readiness to shoulder responsibility.	A

PRINCIPAL
Sri Siddhartha Medical College
B.H. Road, Tumkur

0039666

क्रम संख्या/ S.No.SSE/2015 0172589

केन्द्रीय माध्यमिक शिक्षा बोर्ड, दिल्ली
Central Board of Secondary Education, Delhi
माध्यमिक विद्यालय परीक्षा (सत्र : 2013-15)
SECONDARY SCHOOL EXAMINATION (SESSION : 2013 - 15)
ग्रेड शीट सह निष्पादन प्रमाण पत्र Grade Sheet cum Certificate of Performance

पंजीकरण सं. Registration No. : G115/30015/0056

अनुक्रमांक Roll No. : 3135570



यह प्रमाणित किया जाता है कि This is to certify that ARYAN PEGU

माता/पिता/संरक्षक का नाम Mother's/Father's/Guardian's Name BONTI PEGU / MANOJ KUMAR PEGU

जन्म तिथि Date of Birth 22/02/1999 22ND FEBRUARY NINETEEN HUNDRED NINETY NINE

विद्यालय School 30015-DELHI PUBLIC SCHOOL GUWAHATI ASSAM

का निष्पादन निम्नानुसार रहा has performed as follows :

1. शैक्षणिक निष्पादन Academic Performance :

भाग Part-1 शैक्षिक क्षेत्र Scholastic Areas

विषय कोड तथा नाम Subject Code and Name	कक्षा Class IX				कक्षा Class X			
	Grade FA	Grade SA	Overall Grade (FA+SA)		Grade FA	Grade SA	Overall Grade (FA+SA)	
			Grade	Grade Point (GP)			Grade	Grade Point (GP)
101 ENGLISH COMM.	A2	A2	A2	09	A2	A2	A2	09
085 HINDI COURSE-B	B2	C1	B1**	08	B1	B2	A2**	09
041 MATHEMATICS	A2	C2	B1**	08	A2	C1	B1**	08
086 SCIENCE	A2	B1	A2	09	A2	B1	A2	09
087 SOCIAL SCIENCE	A1	B1	B1	08	A2	A2	A2	09
Additional :								

सीजीपीए, अध्ययन की योजना के अनुसार, अतिरिक्त छठे विषय को छोड़कर सभी विषयों में अर्जित ग्रेड बिंदुओं का औसत है। तथापि जो परीक्षार्थी एनएसक्यूएफ के तहत एक अनिवार्य विषय लेते है उनका सीजीपीए 6 विषयों में से है।

ग्रेड बिंदु की निर्देशात्मक समानता तथा अंकों की प्रतिशतता की गणना निम्नानुसार की जा सकती है :

- विषयवार अंकों की निर्देशात्मक प्रतिशतता = 9.5 x विषय का जीपी
- अंकों की समग्र निर्देशात्मक प्रतिशतता = 9.5 x सीजीपीए

As per Scheme of Studies CGPA is the average of Grade Points obtained in all the subjects excluding additional 6th subject. However, for candidates who have offered one compulsory subject under NSQF, his/her CGPA is out of 6 subjects.
An indicative equivalence of Grade Point and Percentage of Marks can be calculated as follows :

- Subject wise indicative percentage of marks = 9.5xGP of the subject
- Overall indicative percentage of marks = 9.5xCGPA

संचित ग्रेड बिन्दु का औसत (सीजीपीए) Cumulative Grade Point Average (CGPA) : 8.8

* कथन और श्रवण कौशलों (एएसएल) के आकलन में ग्रेड Grade in Assessment of Speaking and Listening Skills (ASL) : IX - A2 X - A1

2 (क) (A) जीवन कौशल Life Skills :

भाग Part - 2 : सह-शैक्षिक कार्य क्षेत्र Co-Scholastic Areas

जीवन कौशल Life Skills	कक्षा Class IX		कक्षा Class X	
	वर्णनात्मक उल्लेख Descriptive Indicators	ग्रेड Grade	वर्णनात्मक उल्लेख Descriptive Indicators	ग्रेड Grade
चिंतन कौशल Thinking Skills	Easily identifies personal strengths and weaknesses and uses them to arrive at meaningful decisions, raises questions, capable of independent thinking, has exceptional problem- solving and decision- making skills.	A	Identifies personal strengths and weaknesses, evaluates information and chooses appropriate alternatives, arrives at innovative and constructive solutions to problems.	A
सामाजिक कौशल Social Skills	Empathetic, Displays sensitivity towards differently-abled students, possesses good interpersonal skills and appreciates other's opinions, accepts feedback from teachers, elders and peers for self-improvement.	A	Empathetic, with very good interpersonal and communicative skills, an active listener, observes school rules, accepts feedback and criticism with positivity, often demonstrates leadership skills and is an inspiring team worker.	A
भावनात्मक कौशल Emotional Skills	Self-confident, optimistic, manages personal challenges and adverse situations effectively and constructively, handles stress well, expresses emotions appropriately and readily takes help when needed.	A	Identifies the causes of stress and manages adverse situations effectively. Expresses emotions appropriately.	A

2 (ख)(B) कार्य शिक्षा Work Education :

कार्य शिक्षा Work Education	Innovative, with excellent grasp of any assignment, very punctual in the completion of any assigned task, self-motivated, empathetic, inspires others and an excellent team worker.	A	Interested in assigned tasks, displays good workmanship and is usually punctual.

PRINCIPAL
Sri Siddhartha Medical College
B.H. Road, Tumkur.

केंद्रीय माध्यमिक शिक्षा बोर्ड
Central Board of Secondary Education

Brought to you by National Informatics Centre

CBSE – NATIONAL ELIGIBILITY CUM ENTRANCE TEST(UG) - 2017 RESULT

Roll Number	**900801459**	Application No.	80463623	Passport	n9395595
Candidate's Name	**ARYAN PEGU**			Nationality	Indian
Mother's Name	**BONTI PEGU**			Date of Birth	22/02/1999
Father's Name	**MANOJ KUMAR PEGU**			Gender	Male

Marks Obtained:

Physics (out of 180)	**21**	Chemistry (out of 180)	**16**	Biology (Botany & Zoology) (out of 360)	**76**
Total (out of 720)	**113**	Percentile Score	**42.995730**	**NEET All India Rank**	**618843**

ALL INDIA QUOTA RANK (FOR 15% SEATS)

Overall Rank	Category	Category Rank	Category-PH Rank
550531	ST	19660	----

CUT - OFF PERCENTILE AND SCORE AS PER MCI/DCI REGULATIONS

Category	Cut off Percentile	Cut off Score	No. of Candidates	Category	Cut off Percentile	Cut off Score	No. of Candidates
OTHERS	50th Percentile	697-131	543473	**OTHERS-PH**	45th Percentile	130-118	67
OBC	40th Percentile	130-107	47382	**OBC-PH**	40th Percentile	130-107	152
SC	40th Percentile	130-107	14599	**SC-PH**	40thPercentile	130-107	38
ST	40th Percentile	130-107	6018	**ST-PH**	40thPercentile	130-107	10

DATE OF DECLARATION OF RESULT : 23/06/2017

	IMPORTANT INFORMATION
1	The declaration of the result and admission is subject to the decision of Special Leave Petitions Nos.16307/17, 16311/17 & 17447/1/2017 as directed by Hon'ble Supreme Court of India in its decision dated 12.06.2017.
2	The result in respect of the candidates above 25 years of age is also subject to the outcome of Writ Petition pending before the Hon'ble Supreme Court of India in this regard.
3	Result has been prepared based on the information provided by the candidates in their online application form. The information submitted by candidates is subject to verification by admitting authorities.
4	In case of two or more candidates obtaining equal marks in NEET (UG) 2017, the inter-se-merit of such candidates has been determined as per rule 2 of chapter-6 of Information Bulletin of NEET (UG) 2017.
5	CBSE has declared only All India Rank and All India Quota Rank. Candidates may apply to the designated Counselling Authorities.
6	Details of the various Counselling Authorities are given in Appendix-IV, Page 42 of Information Bulletin.
7	Counselling Authorities will invite applications from the successful candidates and prepare their own merit list as per their rules based on All India Rank.
8	In NEET result, category and domicile of the candidates is as per details submitted by them in online form. These have been used to prepare the Merit List for 15% All India Quota seats. In case, if the category of candidate falls under any other category in the State Category List, candidates may apply to designated Counseling Authorities with their category as per State Category List and designated Counselling Authorities will verify the same. The same is the case with domicile. CBSE will not change any details of the candidates.
9	All candidates are advised to remain in touch with the websites of Counselling Authorities for updates etc.
10	Qualified Physically Handicapped (PH) candidates may refer to Chapter 3 {5(a-iv)} of information Bulletin.
11	Qualifying in NEET (UG) 2017 does not confer any right for admission in Medical/Dental Colleges. Selection of qualified candidates in NEET (UG) 2017 for admission to Medical/Dental Colleges is subject to merit position and satisfying the admission criteria as laid down in the rules of Central Government/State Government/Universities/Institutions.
12	The copy of the Rank letter and the Result Sheet of the candidates has been made available in their digilocker account.

PRINCIPAL
Sri Siddhartha Medical College
B.H. Road, Tumkur.

Disclaimer : Neither NIC nor CBSE is responsible for any inadvertent error that may have crept in the results being published on NET. The results published on net are for immediate information to the examinees.

PRINCIPAL
Sri Siddhartha Medical College
B.H. Road, Tumkur.

SERIAL NO. 0225848
15231488

COUNCIL OF HIGHER SECONDARY EDUCATION, ODISHA
BHUBANESWAR

MEMORANDUM OF MARKS
HIGHER SECONDARY EXAMINATION

THIS IS TO CERTIFY THAT MRUTYUNJAYA JAGADEV

SON / DAUGHTER OF AJAY KUMAR JAGADEV/PADMABATI JAGADEV

OF NEW STAR +2 SC COLLEGE HAS PASSED

THE ANNUAL EXAM 2015 AND IS PLACED IN FIRST DIVISION

THE SUBJECTS IN WHICH THE CANDIDATE WAS EXAMINED AND MARKS OBTAINED ARE AS UNDER:

ROLL NO.	REGN. NO.	STREAM
310MZ016	MZ10S13017	SCIENCE (REGULAR)

SUBJECTS	MAX. MARKS	MARKS OBTAINED
ENGLISH	100	38 ZERO THREE EIGHT
MIL ODIA	100	85 ZERO EIGHT FIVE
PHYSICS	70	21 ZERO TWO ONE
PHYSICS (PRAC)	30	29 ZERO TWO NINE
CHEMISTRY	70	42 ZERO FOUR TWO
CHEMISTRY (PRAC)	30	28 ZERO TWO EIGHT
MATHS	100	50 ZERO FIVE ZERO
BOTANY	35	24 ZERO TWO FOUR
BOTANY (PRAC)	15	14 ZERO ONE FOUR
ZOOLOGY	35	24 ZERO TWO FOUR
ZOOLOGY (PRAC)	15	13 ZERO ONE THREE
ENVIRONMENTAL EDUCATION =A		
YOGA = A		
BASIC COMPUTER EDU =A		

GRAND TOTAL IN FIGURES 368

IN WORDS (THREE SIX EIGHT)

PASS MARKS		DIVISION	
- Theory	30%	- First	60%
- Practicals	40%	- Second	50%
- Aggregate	35%	- Third	35%

PRINCIPAL
NEW STAR (+2) SCIENCE COLLEGE
Old Town, BBSR-2, Dt-Khurda

CONTROLLER OF EXAMINATIONS

PRINCIPAL
Sri Siddhartha Medical College
B.H. Road, Tumkur

DATE OF PUBLICATION : 01-JUN-2015



D8242/00071

0895970

केन्द्रीय माध्यमिक शिक्षा बोर्ड
CENTRAL BOARD OF SECONDARY EDUCATION

अंक विवरणिका
MARKS STATEMENT

सीनियर स्कूल सर्टिफिकेट परीक्षा, 2017
ALL INDIA SENIOR SCHOOL CERTIFICATE EXAMINATION, 2017

विद्यार्थी का नाम Name of Student **APURVA KUMAR**

अनुक्रमांक Roll No. **7624828**

माता का नाम Mother's Name **SARITA KUMARI**

पिता/संरक्षक का नाम Father's/Guardian's Name **KANHAIYA SINGH**

विद्यालय School **08242 B D PUBLIC SCHOOL BUDDHA COLONY PATNA BIHAR**

विषय कोड SUB. CODE	विषय SUBJECT	प्राप्तांक MARKS OBTAINED				स्थितीय ग्रेड POSITIONAL GRADE
		लिखित THEORY	प्रायोगिक PRACTICAL	योग TOTAL	योग शब्दों में TOTAL IN WORDS	
301	ENGLISH CORE	076	XXX	076	SEVENTY SIX	B2
041	MATHEMATICS	051	XXX	051	FIFTY ONE	C1
042	PHYSICS	034	030	064	SIXTY FOUR	C1
043	CHEMISTRY	032	028	060	SIXTY	C2
065	INFORMATICS PRAC.	041	029	070	SEVENTY	C2
048	PHYSICAL EDUCATION	029	028	057	FIFTY SEVEN	D1
500	WORK EXPERIENCE					B1
502	PHY & HEALTH EDUCA					B1
503	GENERAL STUDIES					A1

संक्षिप्तियों का अर्थ : **Abbreviations**

AB : अनुपस्थित **Absent**

FP : प्रयोगात्मक में असफल Fail in Practical

FT : लिखित में असफल Fail in Theory

परिणाम Result **PASS**

दिल्ली Delhi

दिनांक Dated : **28-05-2017**

परीक्षा नियंत्रक
Controller of Examinations

Scanned with CamScanner

Print this page

Brought to you by National Informatics Centre

Senior School Certificate Examination (Class XII) Results 2017

Roll No: 3629735
Candidate Name: DIPENDU PAUL
Mother's Name: MINATI PAUL
Father's Name: TAPAN PAUL
School's Name: VIVEKANANDA KENDRA VIDYALAYA TINSUKIA ASSAM

SUB CODE	SUB NAME	THEORY	PRACTICAL	MARKS	GRADE
301	ENGLISH CORE	087		087	A2
041	MATHEMATICS	047		047	C2
042	PHYSICS	045	028	073	B2
043	CHEMISTRY	025	029	054	D1
083	COMPUTER SCIENCE	064	030	094	A2
500	WORK EXPERIENCE			---	A2
502	PHY & HEALTH EDUCA			---	A2
503	GENERAL STUDIES			---	A2
	Result : PASS				

1.67
CSE
8/6/17

Check Another Result

Note: Abbreviations used against Result:
N.E. - Not Eligible, R.W. - Result Withheld, R.L. - Result Later, ABST - Absent
COMP – Compartment, UFM - Unfairmeans, XXXX - Improvement, SJD - Subjudice , N.R. - Not Registered

Disclaimer: Neither NIC nor CBSE is responsible for any inadvertent error that may have crept in the results being published on NET. The results published on net are for Immediate information to the examinees. These cannot be treated as original mark sheets. Original mark sheets have been issued by the Board separately.

Designed, Developed and Hosted by National Informatics Centre

Scanned with CamScanner

केन्द्रीय माध्यमिक शिक्षा बोर्ड
Central Board of Secondary Education

Brought to you by National Informatics Centre

Senior School Certificate Examination (Class XII) Results 2017

Roll No: 7680894
Candidate Name: KAJAL KUMARI
Mother's Name: SWETA SINGH
Father's Name: RANJEET KUMAR SINGH
School's Name: PRIVATE CANDIDATE

[illegible]	[illegible]	[illegible]	[illegible]	[illegible]	[illegible]
301	ENGLISH CORE	093		093	A1
041	MATHEMATICS	054		054	C1
042	PHYSICS	037	030	067	C1
043	CHEMISTRY	046	030	076	B1
065	INFORMATICS PRAC.	033	030	063	D1
	[illegible]				

Check Another Result

Note: Abbreviations used against Result:
N.E. - Not Eligibile R.W. - Result Withheld, R.L. - Result Later, ABST - Absent
COMP – Compartment, UFM - Unfairmeans, XXXX - Improvement, SJD - Subjudice , N.R. - Not Registered

Disclaimer: Neither NIC nor CBSE is responsible for any inadvertent error that may have crept in the results being published on NET. The results published on net are for Immediate information to the examinees. These cannot be treated as original mark sheets. Original mark sheets have been issued by the Board separately.

Designed, Developed and Hosted by National Informatics Centre

Scanned with CamScanner

BOARD OF INTERMEDIATE EDUCATION : A.P., VIJAYAWADA

Memorandum of Marks

V 973199



Aadhaar No 409816531708

REGD NUMBER **1711223983**

NAME **KOTHAPALLI SIREESHA**

FATHER'S NAME **K NARAYANAPPA**

MOTHER'S NAME **GANGAMMA**

MONTH & YEAR **MARCH-2017 (REG)** 1 16

DIST COLLEGE **11 / 11107** MEDIUM **ENGLISH** PH CODE

K Sireesha

(1611125275 / 0616)

YEAR	SUBJECT	PART I ENGLISH	PART II SANSKRIT	PART III MATHS - (A)	MATHS - (B)	PHYSICS	CHEMISTRY
	MAX MARKS	100	100	075	075	060	060
1ST YEAR	MARKS SECURED	84* P	94* P	60* P	57* P	56* P	54* P
2ND YEAR	MAX MARKS	100	100	075	075	060	060
	MARKS SECURED	78 P	99 P	71 P	67 P	58 P	49 P
PRACTICALS	MAX MARKS					030	030
	MARKS SECURED					27 P	27 P

GRAND TOTAL **881** GRAND TOTAL (in words) ***EIGHT**EIGHT***ONE***

RESULT **A GRADE** DATE **13-04-2017**

NOTE: A-GRADE >=75%
B-GRADE >=60% and <75%
C-GRADE >=50% and <60%
D-GRADE >=35% and <50%

Env. Edu.: **QUALIFIED**
E & H.V : **QUALIFIED**

SIGNATURE OF THE PRINCIPAL

CONTROLLER OF EXAMINATIONS

Scanned with CamScanner

Sl.No. Q214315

09/09007/Q214315



Aadhaar No:
791227879614

INTERMEDIATE
PASS CERTIFICATE CUM MEMORANDUM OF MARKS

This is to certify that **M MALLIKHARJUNA GARI RAMESHBABU**
Father Name : **M S MALLIKHARJUNA**
Mother Name : **THIPPAMMA**
Registered No. **1709219561** bearing
Examination held in **MARCH-2017** has appeared at the Intermediate Public
with **ENGLISH** and passed **in A GRADE** as the medium of instruction.
The subjects in which **HE** was examined and the marks awarded are as follows :

Subject		I Year		II Year	
		Maximum Marks	Marks Secured	Maximum Marks	Marks Secured
Part - 1 :	ENGLISH	100	090	100	090
Part - 2 :	SANSKRIT	100	088	100	087
Part - 3 : Optional Subjects	MATHEMATICS - A	075	045	075	061
	MATHEMATICS - B	075	041	075	051
	PHYSICS	060	050	060	060
	CHEMISTRY	060	039	060	045
	PHYSICS PRACTICAL			030	024
	CHEMISTRY PRACTICAL			030	029
	ENVIRONMENTAL EDUCATION		Q U A L I F I E D		
	ETHICS AND HUMAN VALUES		Q U A L I F I E D		

Total Marks In Figures	800 (EIGHT ZERO ZERO)
In words	*EIGHT**ZERO***ZERO*
Date	13-04-2017

PRINCIPAL
SRI CHAITANYA JUNIOR COLLEGE
TIRUPATI CHITTOOR (Dt)

SRI CHAITANYA JR. COLLEGE ★ TIRUPATI ★
Seal and College Seal

Controller of Examinations

NOTE : ELIGIBILITY RULES ARE OVERLEAF *INDICATES MARKS OBTAINED AT AN EARLIER EXAMINATION.

Scanned with CamScanner

SRI SIDDHARTHA INSTITUTE OF TECHNOLOGY, TUMAKURU

((A Constituent College of Sri Siddhartha Academy of Higher Education, Under section 3 of UGC Act 1956
Accredited 'A' Grade by NAAC New Delhi)
Approved by AICTE, Accredited by NBA, New Delhi
Phone: 0816 - 2201073, 2200314, Fax : 0816 - 2200999, 2200270, 2200755

Application for Admission to Engineering Degree BE/ M.Tech/ MCA

D1117

1. Name of the Applicant
(Write your name in capital letters as in 10th marks card)

MITTAPALLIYASHASWINI

2. Name of the Father
(Write your Father name in capital letters as in 10th marks card)

MITTAPALLIARUNKUNAR

3. Name of the Mother
(Write your Mother name in capital letters)

MITTAPALLINAGARATHNAMMA

4. Date of Birth: 24 07 1999

5. Sex: M / F

6. Nationality: INDIAN

7. Caste: O.C

8. Religion: HINDU

9. Category: GM / SC / ST / I / IIA / IIB / IIIA / IIIB / Phy. H / Ex. Servicemen / Other

10. Quota: CET / COMEDK / MANAG / MNG SEAT

11. Present Address

MAREDUPALLI(V) GDNELLURE(N)
EATTARI(P) CHITTOOR(D) ANDHRAPRADESH(S)

Home Town:
Post office:
Taluk: CHITTOOR
District: CHITTOOR
State: ANDHRAPRADESH
Country (In case of Foreign Students): INDIA

Phone Number: 1. 8790512717 2.
3. 9980550600 4.

E-mail Address: Yashureddy660@gmail.com

Scanned with CamScanner

केन्द्रीय माध्यमिक शिक्षा बोर्ड

ntral Board of Secondary Education

Examination Results 2016

Brought to you by National Informatics Centre

Senior School Certificate Examination (Class XII) Results 2016 (Updated after Re-evaluation/Rechecking)

Roll No: 7677026
Name: RUHI AFREEN
Mother's Name: SALEHA PARWEEN
Father's Name: ABUL KALAM

SUB CODE	SUB NAME	THEORY	PRACTICAL	MARKS	GRADE
301	ENGLISH CORE	086		086	A2
302	HINDI CORE	092		092	A1
041	MATHEMATICS	052		052	C1
042	PHYSICS	046	029	075	B2
043	CHEMISTRY	049	030	079	B1
500	WORK EXPERIENCE			—	A2
502	PHY & HEALTH EDUCA			—	A2
503	GENERAL STUDIES			—	A2
Additional Subject					
048	PHYSICAL EDUCATION	062	029	091	A1
	Result: PASS				

Check Another Result

Note: Abbreviations used against Result:
N.E. - Not Eligible, R.W. - Result Withheld, R.L. - Result Later, ABST - Absent
COMP – Compartment, UFM - Unfairmeans, XXXX - Improvement, SJD - Subjudice

Disclaimer: Neither NIC nor CBSE is responsible for any inadvertent error that may have crept in the results being published on NET. The results published on net are for immediate information to the examinees.

Designed, Developed and Hosted by National Informatics Centre

Scanned with CamScanner

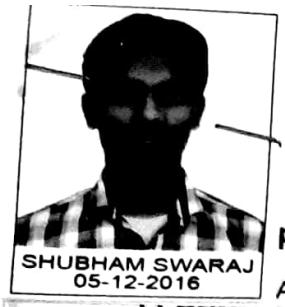

CSE
2016117.

RI SIDDHARTHA INSTITUTE OF TECHNOLOGY, TUMAKURU

A Constituent College of Sri Siddhartha Academy of Higher Education, Under section 3 of UGC Act 1956
Accredited 'A' Grade by NAAC Newl Delhi)
Approved by AICTE, Accredited by NBA, New Delhi
Phone: 0816 - 2201073, 2200314, Fax : 0816 - 2200999, 2200270, 2200755

plication for Admission to Engineering Degree BE/ M.Tech/ MCA

J0941

H.2299

1. Name of the Applicant
(Write your name in capital letters as in 10th marks card)

SHUBHAM SWARAJ

2. Name of the Father
(Write your Father name in capital letters as in 10th marks card)

SUDHIR KUMAR

3. Name of the Mother
(Write your Mother name in capital letters)

KARUNA DEVI

4. Date of Birth: 29 07 1999

5. Sex: ☑ M ☐ F

6. Nationality: INDIAN

7. Caste: GENERAL (Kastha.)

8. Religion: HINDU

9. Category: ~~GM~~ ☑ SC ☐ ST ☐ I ☐ IIA ☐ IIB ☐ IIIA ☐ IIIB ☐ Phy. H ☐ Ex. Servicemen ☐ Other

10. Quota: CET ~~COMEDK~~ ☑ MANAG ☐ ~~MNG SEAT~~ ☑

11. Present Address

PANDEY TOLA NARKATIYAGANJ
BIHAR.

Home Town: NARKATIYAGANJ BIHAR.

Post office:

Taluk:

District: WEST CHAMPARAN

State: BIHAR

Country (In case of Foreign Students): IN

Phone Number: 1. 9415052991 2. 8409883724
3. 9771462091 4.

E-mail Address: Swarajs642@gmail.com.

P.T.O

Scanned with CamScanner

BOARD OF INTERMEDIATE EDUCATION : A.P., VIJAYAWADA

Intermediate Public Examination, Second Year

Memorandum of Marks

SERIAL No. : V 973093



K.S.Shivakumar

Aadhaar No 599862775578

(1611125892 / 0616)

REGD NUMBER : 1711223568

NAME : K S SHIVA KUMAR

FATHER'S NAME : M K SREERAMAPPA

MOTHER'S NAME : M ALIVELAMMA

MONTH & YEAR : MARCH-2017 (REG) CAT : 1 COM : 17

DIST / COLLEGE : 11 / 11107 MEDIUM : ENGLISH PH CODE :

		PART - I	PART - II	PART - III			
YEAR	SUBJECT	ENGLISH	SANSKRIT	MATHS - (A)	MATHS - (B)	PHYSICS	CHEMISTRY
1st YEAR	MAX. MARKS	100	100	075	075	060	060
	MARKS SECURED	92* P	86* P	69* P	36* P	50* P	43* P
2nd YEAR	MAX. MARKS	100	100	075	075	060	060
	MARKS SECURED	79 P	95 P	33 P	67 P	54 P	32 P
PRACTICALS :	MAX. MARKS					030	030
	MARKS SECURED					21 P	27 P

GRAND TOTAL : 784 GRAND TOTAL : (in words) *SEVEN**EIGHT***FOUR*

NOTE: A-GRADE >=75%
B-GRADE >=60% and <75%
C-GRADE >=50% and <60%
D-GRADE >=35% and <50%
(Eligibility Rules overleaf)

RESULT A GRADE DATE 13-04-2017

Env. Edu.: QUALIFIED
E & H.V : QUALIFIED

SIGNATURE OF THE PRINCIPAL

CONTROLLER OF EXAMINATIONS

Scanned with CamScanner

बिहार विद्यालय परीक्षा समिति, पटना
BIHAR SCHOOL EXAMINATION BOARD, PATNA
अंक विवरणिका MARKS STATEMENT
इन्टरमीडिएट परीक्षा, 2016 INTERMEDIATE EXAMINATION 2016

M.S. No. S465364

Name
DHYANESH CHANDRA PAL



Father's Name
RAMUCHIT PAL

Roll Code	Roll No
72032	10178

Enlistment No	Faculty
72034-R-0353/14	SCIENCE

College
+2 AZAD S.S SCHOOL BISHAMPU, BANKA

SUBJECT NAME	पूर्णांक F.Marks	उत्तीर्णांक P.Marks	MARKS OBTAINED Theory	Practical	Reg.		Subject Total
COMPULSORY							
R B NON-HINDI	050	015	030				
ALTERNATIVE ENGLISH	050	015	023				053
ENGLISH	100	030	041				041
OPTIONAL							
PHYSICS	100	033	049	028			077D
CHEMISTRY	100	033	024	028			052
MATHEMATICS	100	030	048				048
ADDITIONAL							

AGGREGATE MARKS TWO HUNDRED SEVENTY ONE 271

RESULT 2ND DIVISION

10-05-2016

Scanned with CamScan

Board of Secondary Education
ANDHRA PRADESH, INDIA

OO 415364



SECONDARY SCHOOL CERTIFICATE

REGULAR PC/20/19632/0415364/5

CERTIFIED THAT **JEERIGANURU RAGHAVENDRA**

FATHER NAME : **J BHEEMA LINGANA GOUD**

MOTHER NAME : **R SHANKARAMMA**

bearing Roll No. **1520104112**

belonging to **KESHAVAREDDY EM HS DINNEDEVARAPADU KNL,KURNOOL Dist.**

has appeared and PASSED SSC EXAMINATION held in MARCH 2015 with GPA **8.2**

and **ENGLISH** as medium of instruction.

DATE OF BIRTH	10/10/1999	ONE ZERO	OCTOBER	ONE NINE NINE NINE

THE CANDIDATE SECURED THE FOLLOWING GRADES AND GRADE POINTS

SUBJECT	GRADES	GRADE POINTS In Figures	GRADE POINTS In Words
FIRST LANGUAGE : (TELUGU/SANSKRIT)	A2	09	ZERO NINE
THIRD LANGUAGE : ENGLISH	A1	10	ONE ZERO
MATHEMATICS :	A2	09	ZERO NINE
GENERAL SCIENCE :	B2	07	ZERO SEVEN
SOCIAL STUDIES :	C1	06	ZERO SIX
SECOND LANGUAGE : (HINDI)	B1	08	ZERO EIGHT
GRADE POINTS TOTAL :		49	FOUR NINE

Life Skills Education : **GRADE SECURED :**

Marks of Identification : 1. A BLACK MOLE ON THE LEFT LITTLE FINGER.
2. A SCAR ON THE LEFT EYEBROW.

Head of Institution with School Stamp

HEADMISTRESS
Keshava Reddy E.M. School
DINNEDEVARAPADU, KNL.

Dr. Ni Rami Reddy.
SECRETARY
BOARD OF SECONDARY EDUCATION
A.P. HYDERABAD

Date of issue : 20th May 2015

1. Life skills Education : The Grade shall be incorporated by the respective Head of the Institution before delivery of the certificate to the candidate.
2. Any corrections in the certificate will not be entertained after one year from the date of issue.
3. Any unauthorised correction in the certificate will result in cancellation of certificate.
4. The Grades with asterisk indicate the old grades secured in previous appearances.

2015

Scanned with CamScan

Board of Intermediate Education
ANDHRA PRADESH, INDIA

Sl.No. Q199961

03/08070/Q199961



Aadhaar No:
528958585034

INTERMEDIATE
PASS CERTIFICATE CUM MEMORANDUM OF MARKS

This is to certify that KURUBA HARISH
Father Name : KURUBA RAJANNA
Mother Name : KURUBA SYAMALAMMA bearing
Registered No. 1708218853 has appeared at the Intermediate Public
Examination held in MARCH-2017 and passed in A GRADE
with ENGLISH as the medium of instruction.
The subjects in which HE was examined and the marks awarded are as follows :

Subject		I Year		II Year	
		Maximum Marks	Marks Secured	Maximum Marks	Marks Secured
Part - 1 :	ENGLISH	100	093	100	082
Part - 2 :	SANSKRIT	100	097	100	097
Part - 3 : Optional Subjects	MATHEMATICS - A	075	073	075	074
	MATHEMATICS - B	075	072	075	070
	PHYSICS	060	060	060	060
	CHEMISTRY	060	059	060	058
	PHYSICS PRACTICAL			030	030
	CHEMISTRY PRACTICAL			030	030
	ENVIRONMENTAL EDUCATION		Q U A L I F I E D		
	ETHICS AND HUMAN VALUES		Q U A L I F I E D		

Total Marks In Figures	NINE FIVE FIVE
In words	*NINE**FIVE***FIVE*
Date	13-04-2017

PRINCIPAL
NARAYANA JUNIOR COLLEGE
NELLORE-?

Signature of the Principal and College Seal

Controller of Examinations

PROMOTABILITY RULES ARE OVERLEAF *INDICATES MARKS OBTAINED AT AN EARLIER EXAMINATION

Scanned with CamScanner

Board of Intermediate Education
ANDHRA PRADESH, INDIA

Sl.No: Q129592

05/05068/Q129592



Aadhaar No: 930284034883

INTERMEDIATE
PASS CERTIFICATE CUM MEMORANDUM OF MARKS

This is to certify that P CHANDU
Father Name : P MOHAN
Mother Name : P VIJAYALAKSHMI
Registered No. 1705233594 bearing has appeared at the Intermediate Public Examination held in MARCH-2017 and passed in A GRADE with ENGLISH as the medium of instruction.
The subjects in which HE was examined and the marks awarded are as follows :

	Subject	I Year Maximum Marks	I Year Marks Secured	II Year Maximum Marks	II Year Marks Secured
Part - 1 :	ENGLISH	100	085	100	088
Part - 2 :	SANSKRIT	100	092	100	099
Part - 3 : Optional Subjects	MATHEMATICS - A	075	063	075	075
	MATHEMATICS - B	075	055	075	073
	PHYSICS	060	053	060	060
	CHEMISTRY	060	052	060	053
	PHYSICS PRACTICAL			030	029
	CHEMISTRY PRACTICAL			030	030
	ENVIRONMENTAL EDUCATION	Q	U A L	I F I	E D
	ETHICS AND HUMAN VALUES	Q	U A L	I F I	E D

Total Marks In Figures	407
In words	*NINE**ZERO***SEVEN*
Date	13-04-2017

PRINCIPAL
Sri Chaitanya Coop Jr. College
Kamayyathapu, Kanuru-520 007

Signature of the Principal and College Seal

Controller of Examinations

NOTE : BLACK PRINT INDICATES MARKS OBTAINED AT AN EARLIER EXAMINATION.

https://bie.ap.gov.in/getQrData.do?rno=1705233594

Scanned with CamScan

Hosapete Road, Allipura, Ballari - 583104. College Code: CC086

PROVISIONAL MARKS CARD

Name of the Candidate: SREENIVAS Y Reg No: **185085**

Name of the Father: ANANDA GOWDA Y

Month & Year : **June - 2017**

This is to certify that the candidate mentioned above has completed the course and passed the Ssecond Year Pre-University examination with the following details:

SUBJECT	Max. Marks	MARKS OBTAINED	CLASS OBTAINED
Part – I Languages		In Figures	
KANNADA/HINDI/SANSKRIT	100	**40**	
ENGLISH	100	**64**	
Part – II Optionals			
PHYSICS	100	**50**	
CHEMISTRY	100	**47**	**SECOND CLASS**
MATHEMATICS	100	**58**	
BIOLOGY / COMPUTER.SCI	100	**63**	
Total Marks	600	**322**	
Total Marks in Words: THREE TWO TWO			

Sreenivas. Y

Signature of the Candidate

BELLARY INDEPENDENT P.U. CO. Allipura, BELLARY. CC: 086

PRINCIPAL

Bellary Independent P.U. College,

Scanned with CamScanner

0766687

केन्द्रीय माध्यमिक शिक्षा बोर्ड
CENTRAL BOARD OF SECONDARY EDUCATION

अंक विवरणिका
MARKS STATEMENT

सीनियर स्कूल सर्टिफिकेट परीक्षा, 2017
ALL INDIA SENIOR SCHOOL CERTIFICATE EXAMINATION, 2017

विद्यार्थी का नाम Name of Student **VAYESH WANGKHEM**

अनुक्रमांक Roll No. **3635177**

माता का नाम Mother's Name **W O CHIROM RANJANA DEVI**

पिता/संरक्षक का नाम Father's/Guardian's Name **WANGKHEM DEVKANTA SINGH**

विद्यालय School **31025 ZENITH ACADEMY SANGAIPROU MANIPUR**

विषय कोड SUB. CODE	विषय SUBJECT	प्राप्तांक MARKS OBTAINED				स्थितीय ग्रेड POSITIONAL GRADE
		लिखित THEORY	प्रायोगिक PRACTICAL	योग TOTAL	योग शब्दों में TOTAL IN WORDS	
301	ENGLISH CORE	075	XXX	075	SEVENTY FIVE	B2
041	MATHEMATICS	038	XXX	038	THIRTY EIGHT	D1
042	PHYSICS	025	030	055	FIFTY FIVE	D1
043	CHEMISTRY	023	030	053	FIFTY THREE	D1
044	BIOLOGY	041	029	070	SEVENTY	C1
049	PAINTING	019	060	079	SEVENTY NINE	C2
590	WORK EXPERIENCE					B2
502	PHY & HEALTH EDUCA					B1
503	GENERAL STUDIES					A2

48%

संक्षिप्तियों का अर्थ : Abbreviations

AB : अनुपस्थित Absent

FP : प्रयोगात्मक में असफल Fail in Practical

FT : लिखित में असफल Fail in Theory

परिणाम Result **PASS**

Civil

Scanned with CamScanner

क्रम संख्या
S.No. SSCE / 2015/

केन्द्रीय माध्यमिक शिक्षा बोर्ड
CENTRAL BOARD OF SECONDARY EDUCATION

471128

अंक विवरणिका MARKS STATEMENT
सीनियर स्कूल सर्टिफिकेट परीक्षा, 2015
ALL INDIA SENIOR SCHOOL CERTIFICATE EXAMINATION, 2015

नाम Name TERESA SANASAM अनुक्रमांक Roll No. 3636381

माता/पिता/संरक्षक का नाम SANASAM PREMILA DEVI
Mother's/Father's/Guardian's Name SANASAM DEBAN SINGH

विद्यालय School 31025 ZENITH ACADEMY SANGAIPROU MANIPUR

विषय कोड SUB CODE	विषय SUBJECT	प्राप्तांक MARKS OBTAINED				स्थितीय ग्रेड POSITIONAL GRADE
		लि. TH	प्र. PR	योग TOTAL	योग शब्दों में TOTAL IN WORDS	
301	ENGLISH CORE	068	XXX	068	SIXTY EIGHT	C1
041	MATHEMATICS	048	XXX	048	FORTY EIGHT	C2
049	PAINTING	027	059	086	EIGHTY SIX	B2
043	CHEMISTRY	023	029	052	FIFTY TWO	D2
044	BIOLOGY	026	030	056	FIFTY SIX	D2
042	PHYSICS	007	028	035FT	THIRTY FIVE	E
500	WORK EXPERIENCE					A1
502	PHY & HEALTH EDUCA					A1
503	GENERAL STUDIES					A2

संक्षिप्तियों का अर्थ : Abbreviations
AB : विषय में अनुपस्थित Absent in the Subject
EX : छूट-प्राप्त Exempted
FP : प्रयोगात्मक में असफल Fail in Practical
FT : लिखित में असफल Fail in Theory

परिणाम Result PASS

दिल्ली Delhi 25-05-2015
दिनांक Dated

परीक्षा नियंत्रक
Controller of Examinations

Scanned with CamScanner

Board of Intermediate Education
ANDHRA PRADESH, INDIA

11/11107/Q277034

Sl.No. Q277034



Aadhaar No:
600694628604

INTERMEDIATE
PASS CERTIFICATE CUM MEMORANDUM OF MARKS

This is to certify that **SHYAM BAHADUR KUNWAR**
Father Name : **GOPAL BAHADUR KUNWAR**
Mother Name : **KUNWAR JANAKI KUMAR** bearing
Registered No. **1711223514** has appeared at the Intermediate Public
Examination held in **MARCH-2017** and passed **in A GRADE**
with **ENGLISH** as the medium of instruction.
The subjects in which **HE** was examined and the marks awarded are as follows :

Subject		I Year		II Year	
		Maximum Marks	Marks Secured	Maximum Marks	Marks Secured
Part - 1 :	ENGLISH	100	090	100	082
Part - 2 :	SANSKRIT	100	094	100	085
Part - 3 : Optional Subjects	MATHEMATICS - A	075	062	075	053
	MATHEMATICS - B	075	066	075	050
	PHYSICS	060	053	060	042
	CHEMISTRY	060	046	060	032
	PHYSICS PRACTICAL			030	015
	CHEMISTRY PRACTICAL			030	026
	ENVIRONMENTAL EDUCATION		Q U A L I F I E D		
	ETHICS AND HUMAN VALUES		Q U A L I F I E D		

Total Marks In Figures	SEVEN NINE SIX	
In words	*SEVEN**NINE***SIX*	
Date	13-04-2017	

Principal
LRG Naidu Junior College
Kirlampudi - 515 211.
Signature of the Principal and College Seal

Controller of Examinations

NOTE : ELIGIBILITY RULES ARE OVERLEAF *INDICATES MARKS OBTAINED AT AN EARLIER EXAMINATION.

Scanned with CamScanner

CERTIFICATE SL. NO. [illegible]

தமிழ்நாடு மாநிலப் பள்ளித் தேர்வுகள் குழுமம்
STATE BOARD OF SCHOOL EXAMINATIONS, TAMILNADU

அரசுத் தேர்வுகள் துறை, சென்னை – 600 006

DEPARTMENT OF GOVERNMENT EXAMINATIONS, CHENNAI - 600 006



மேல்நிலைப் பள்ளிக் கல்விச் சான்றிதழ்

HIGHER SECONDARY COURSE CERTIFICATE

பொதுக்கல்வி / GENERAL EDUCATION

தமிழ்நாடு அரசின் அதிகாரத்திற்கு உட்பட்டு வழங்கப்படுகிறது

ISSUED UNDER THE AUTHORITY OF THE GOVERNMENT OF TAMILNADU

தேர்வரின் பெயர் / NAME OF THE CANDIDATE	பருவம் / SESSION
அஜய் சூரியா ம ச AJAY SURYA M C	மார்ச் 2017 MAR 2017

மேல்நிலைப் பள்ளிக் கல்விப் பொதுத் தேர்வெழுதிய மேற்காண் தேர்வர் கீழ்க்காணும் மதிப்பெண்களைப் பெற்றுள்ளார் என்று சான்றளிக்கப்படுகிறது.

Certified that the above mentioned candidate appeared for the Higher Secondary Public Examination and obtained the following marks :

பாடம் SUBJECT	கருத்தியல் THEORY 150	செய்முறை PRAC. 50	பெற்ற மதிப்பெண்கள் 200 க்கு MARKS OBTAINED FOR 200		
தமிழ் TAMIL			137	ONE THREE SEVEN	(P)
ஆங்கிலம் ENGLISH			152	ONE FIVE TWO	(P)
இயற்பியல் PHYSICS	074	050	124	ONE TWO FOUR	(P)
வேதியியல் CHEMISTRY	031	048	079	ZERO SEVEN NINE	(P)
கணிப்பொறி இயல் COMPUTER SCIENCE	065	050	115	ONE ONE FIVE	(P)
கணிதவியல் MATHEMATICS			103	ONE ZERO THREE	(P)

மொத்த மதிப்பெண்கள் / TOTAL MARKS : 0710 ZERO SEVEN ONE ZERO

பிறந்த தேதி / DATE OF BIRTH	தேர்வெண்/ ROLL NO.	அ. ம. ப. குறியீட்டெண் & நாள் / TMR CODE NO. & DATE
25.12.1998	829671	G855054 12.05.2017

நிரந்தரப் பதிவெண் / PERMANENT REGISTER NO.	பயிற்று மொழி / MEDIUM OF INSTRUCTION	பாடத்தொகுப்பு எண் / GROUP CODE
1710819671	ENGLISH	102

(64 \ TLR486 \ 6416)

பள்ளியின் பெயர் / NAME OF THE SCHOOL

தொன் போஸ்கோ மெட்ரிக் மேல்நிலைப் பள்ளி,
DON BOSCO MATRIC HR.SEC. SCHOOL PANNUR PANNUR TIRUVALLUR DT

M.C. Ajay Surya

தேர்வரின் கையொப்பம்
SIGNATURE OF THE CANDIDATE

உறுப்பினர் செயலர்
மாநிலப் பள்ளித் தேர்வுகள் குழுமம் (மேல்நிலை), தமிழ்நாடு
MEMBER SECRETARY
STATE BOARD OF SCHOOL EXAMINATIONS (HR.SEC), TAMILNADU

Scanned with CamScanner

SRI SIDDHARTHA INSTITUTE OF TECHNOLOGY, TUMAKURU

((A Constituent College of Sri Siddhartha Academy of Higher Education, Under section 3 of UGC Act 1956
Accredited 'A' Grade by NAAC New Delhi)
Approved by AICTE, Accredited by NBA, New Delhi
Phone: 0816 - 2201073, 2200314, Fax : 0816 - 2200999, 2200270, 2200755

Application for Admission to Engineering Degree BE/ M.Tech/ MCA

01229

1. Name of the Applicant
(Write your name in capital letters as in 10th marks card)
NIDHI

2. Name of the Father
(Write your Father name in capital letters as in 10th marks card)
LATE R.K. NAYAN

3. Name of the Mother
(Write your Mother name in capital letters)
SABITA KUMARI

4. Date of Birth 13 06 1999

5. Sex M F

6. Nationality INDIAN

7. Caste

8. Religion HINDU

9. Category GM SC ST I IIA IIB IIIA IIIB Phy. H Ex. Servicemen Other

10. Quota CET COMEDK MANAG MNG SEAT

11. Present Address
C/O SANT PAUL PUBLIC SCHOOL
GANGAPUR ROAD SAMASTIPUR

Home Town SAMASTIPUR

Post office SAMASTIPUR

Taluk

District SAMASTIPUR

State BIHAR

Country
(In case of Foreign Students)

Phone Number 1. 9334675344 2. 9386367092
3. 9113457533 4.

E-mail Address nidhisharma91134@gmail.com

P.T.O

Scanned with CamScanner

0828289

केन्द्रीय माध्यमिक शिक्षा बोर्ड, दिल्ली
Central Board of Secondary Education, Delhi
माध्यमिक विद्यालय परीक्षा (सत्र : 2013-15)
SECONDARY SCHOOL EXAMINATION (SESSION : 2013 - 15)

पंजीकरण सं.
Registration No. : P115/50164/0035



ग्रेड शीट सह निष्पादन प्रमाण पत्र Grade Sheet cum Certificate of Performance

यह प्रमाणित किया जाता है कि This is to certify that **ASEER AKHTAR**

अनुक्रमांक Roll No. : **7182354**

परीक्षार्थी/संरक्षक का नाम
Student's/Guardian's Name : **RASHDA FARRUKH / QUAZI ABU AKHTAR**

जन्म तिथि Date of Birth : **28/03/2000 28TH MARCH TWO THOUSAND**

विद्यालय का नाम व पता Name and Address of School : **50164-DAV PUB SCH PO HARPUR AILOTH SAMASTIPUR BIHAR**

उसने निम्नानुसार एवं has performed as follows

शैक्षणिक निष्पादन Academic Performance :

भाग Part-1 शैक्षिक क्षेत्र Scholastic Areas

विषय कोड तथा नाम Subject Code and Name	कक्षा Class IX				कक्षा Class X			
	Grade FA	Grade SA	Overall Grade (FA+SA) Grade	Overall Grade (FA+SA) Grade Point (GP)	Grade FA	Grade SA	Overall Grade (FA+SA) Grade	Overall Grade (FA+SA) Grade Point (GP)
101 ENGLISH COMM.	A2	A2	A2	09	A1	B1	A2	09
122 COMM. SANSKRIT	A1	B2	A2	09	A1	A2	A1	10
041 MATHEMATICS	A2	C1	B1**	08	A1	C2	B1**	08
086 SCIENCE	A2	B2	A2**	09	A1	B2	A2**	09
087 SOCIAL SCIENCE	A2	B2	B1	08	A1	A2	A2	09
Additional 165 FOUNDATION OF I T	A1	B2	A2	09	A1	B1	A2	09

ग्रेडों/ग्रेड बिंदुओं का औसत (सीजीपीए) Cumulative Grade Point Average (CGPA) : **9.0**

श्रवण और बोलना कौशलों (एसएएल) के आकलन में ग्रेड Grade in Assessment of Speaking and Listening Skills (ASL) : **IX - A1 X - A2**

जीवन कौशल Life Skills :

भाग Part - 2 : सह-शैक्षिक कार्य क्षेत्र Co-Scholastic Areas

	कक्षा Class IX वर्णनात्मक उल्लेख Descriptive Indicators	ग्रेड Grade	कक्षा Class X वर्णनात्मक उल्लेख Descriptive Indicators	ग्रेड Grade
चिंतन कौशल Thinking Skills	Easily identifies personal strengths and weaknesses and uses them to arrive at meaningful decisions, raises questions, capable of independent thinking, has exceptional problem- solving and decision- making skills.	A	Identifies personal strengths and weaknesses, evaluates information and chooses appropriate alternatives, arrives at innovative and constructive solutions to problems.	A
सामाजिक कौशल Social Skills	Empathetic, shows sensitivity towards differently-abled students and appreciates other's points of view, has very good interpersonal and communicative skills, an active listener and effective speaker, accepts feedback.	B	Empathetic, with good interpersonal and communication skills, usually observes school rules, responds appropriately.Takes feedback and criticism positively.	B
भावनात्मक कौशल Emotional Skills	Self-confident, optimistic, manages personal challenges and adverse situations effectively and constructively, handles stress well, expresses emotions appropriately and readily takes help when needed.	A	Identifies the causes of stress and manages adverse situations effectively. Expresses emotions appropriately.	A

(ख)(B) कार्य शिक्षा Work Education :

कार्य शिक्षा Work Education	Innovative, with excellent grasp of any assignment, very punctual in the completion of any assigned task, self-motivated, empathetic, inspires others and an excellent team worker.	A	Innovative, with excellent grasp of any assignment and is very punctual in the completion of set task, self-motivated, empathetic, inspires others and an excellent team worker. Readily shoulders responsibility.	A

(ग)(C) दृश्य और प्रदर्शन कला Visual and Performing Arts :

दृश्य और प्रदर्शन कलाएं Visual and Performing Arts	Participates actively in artistic activities at different levels, enthusiastically plans and conducts creative events, very observant, displays an aesthetic, innovative approach to the appreciation and understanding of different art forms.	A	Participates actively in artistic activities at different levels, enthusiastically plans and conducts creative events, very observant, displays an aesthetic, innovative approach to the appreciation and understanding of different art forms.	A

(घ)(D) अभिवृत्तियां एवं मूल्य Attitudes and Values :

	वर्णनात्मक उल्लेख Descriptive Indicators	ग्रेड Grade	वर्णनात्मक उल्लेख Descriptive Indicators	ग्रेड Grade
प्रति towards				
अध्यापक Teachers	Very courteous to teachers and elders, adheres to school rules, sincere and helpful towards teachers, has a positive attitude to learning, communicates easily with and confides in teachers, accepts feedback and criticism positively.	A	Very courteous to teachers and elders, has a positive attitude towards learning and adheres to school and class norms, communicates effectively with teachers and takes feedback and criticism with positivity.	A
सहपाठी Schoolmates	Expresses ideas and opinions with clarity, is sensitive and supportive towards peers and differently-abled schoolmates, receptive to new ideas and suggestions, inspires others and manages diversity well.	A	Sensitive and supportive towards peers and differently-abled schoolmates, expresses ideas and opinions with clarity in a group, receptive to new opinions and suggestions, displays sensitivity to differences.	A
विद्यालय कार्यक्रम और पर्यावरण School Programmes & Environment	An enthusiastic participant in various school programmes and environmental initiatives, possesses leadership skills. Usually takes in pride in the school and respects school property.	B	Participates in various school programmes and environmental initiatives regularly, possesses good leadership qualities and is punctual.	B
मूल्य प्रणालियाँ Value Systems	Understands value systems quite well and adheres to rules. Courteous towards peers and elders. Respects the national flag and symbols, respects school property and is sensitive to diversity.	B	Understands value systems quite well and adheres to school rules, respects the national flag and symbols. Honest, courteous and sensitive to diversity, with a positive outlook.	B

भाग Part - 3 सह पाठ्यक्रम कार्यकलाप Co-Curricular Activities

(क)(A) सह पाठ्यक्रम कार्यकलाप Co-Curricular Activities :

कार्यकलाप Activity				
Literary and Creative Skills	Regularly participates in literary inter- and intra -mural events, appreciates written and spoken literary forms, expresses ideas and opinions creatively, an avid reader and inspires others.	B	Actively participates in inter- and intra-mural literary events, an avid reader and appreciates written and spoken literary forms, expresses ideas and opinions clearly and appropriately.	B
Scientific Skills	Represents the school in various scientific forums at national and international events, shows keen interest in scientific activities, investigative, has excellent laboratory and observation skills.	A	Displays scientific temperament in everyday life, very observant, plans and participates in scientific activities at different levels, displays precision and observation during laboratory work.	A

(ख)(B) स्वास्थ्य एवं शारीरिक शिक्षा Health and Physical Education :

कार्यकलाप Activity				
Yoga	Very interested in the discipline, understands the techniques, postures (mudras) and proficient at breath regulation exercises. Agile and flexible, can meditate, integrates the discipline with practical, day-to-day activities.	A	Interested and understands the techniques, postures (mudras) and is good at breath regulation exercises, flexible and agile and can meditate. Integrates the discipline with practical, day to day activities.	A
Gardening / Shramdaan	Is aware of types of the plants and the time of the year during which they are grown. Shows keen interest in gardening and can look after plants well. Enjoys and exhibits a desire to learn. Readily takes part in shramdaan.	B	Shows keen interest in gardening and can look after plants well. Exhibits a desire to learn, seeks information about the various gardening tools to sow, nurture and grow plants and takes part in shramdaan.	B

परिणाम Result : **QUALIFIED FOR ADMISSION TO HIGHER CLASSES**

Scanned with CamScanner

myresultplus
India's leading exam results website

Get Results | Latest Results | Career Diary | Result Alerts | Exam Alerts | Board | Model Paper

d of Intermediate Education Andhra Pradesh

AP Board Intermediate (General 2 year) Result 2017

Pri

Personal Details	
	1710219057
	KOKA NIKITHA
	KURNOOL

Marks Details

Name	Marks	Indicator	Total
H PAPER -I	84	*	P
RIT PAPER-I	99	*	P
MATICS PAPER-II(A)	75	*	P
MATICS PAPER-II(B)	72	*	P
S PAPER-II	60	*	P
STRY PAPER-II	56	*	P
H PAPER-II	88		P
RIT PAPER-II	98		P
MATICS PAPER-II(A)	69		P
MATICS PAPER-II(B)	72		P
S PAPER-II	60		P
STRY PAPER-II	58		P
S PRACTICAL	30		P
STRY PRACTICAL	28		P
	---	-	-
	---	-	-

Final Result	
Total	949
Result	A

Disclaimer : results.amarujala.com will not be responsible for any mistakes in Results.

Print Email

GET RESULTS Connect with us:

myresultplus

MOBILE DOWNLOADS | Amarujala News App

Scanned with CamScanner

0900238

केन्द्रीय माध्यमिक शिक्षा बोर्ड
CENTRAL BOARD OF SECONDARY EDUCATION

अंक विवरणिका
MARKS STATEMENT

सीनियर स्कूल सर्टिफिकेट परीक्षा, 2017
ALL INDIA SENIOR SCHOOL CERTIFICATE EXAMINATION, 2017

विद्यार्थी का नाम Name of Student **DHARAMVEER SINGH**

अनुक्रमांक Roll No. **7674653**

माता का नाम Mother's Name **BABITA SINGH**

पिता/संरक्षक का नाम Father's/Guardian's Name **DASHRATH SINGH**

विद्यालय School **08270 SARASWATI SHISHU VIDYA MANDIR DHURWA RANCHI JH**

विषय कोड SUB. CODE	विषय SUBJECT	प्राप्तांक MARKS OBTAINED				स्थितीय ग्रेड POSITIONAL GRADE
		लिखित THEORY	प्रायोगिक PRACTICAL	योग TOTAL	योग शब्दों में TOTAL IN WORDS	
301	ENGLISH CORE	055	XXX	055	FIFTY FIVE	C2
302	HINDI CORE	062	XXX	062	SIXTY TWO	C2
041	MATHEMATICS	051	XXX	051	FIFTY ONE	C1
043	CHEMISTRY	023	029	052	FIFTY TWO	D2
048	PHYSICAL EDUCATION	025	026	051	FIFTY ONE	D2
042	PHYSICS	005	029	034FT	THIRTY FOUR	E
500	WORK EXPERIENCE					B2
502	PHY & HEALTH EDUCA					B2
503	GENERAL STUDIES					C1

संक्षिप्तियों का अर्थ : Abbreviations

AB : अनुपस्थित Absent

FP : प्रयोगात्मक में असफल Fail in Practical

FT : लिखित में असफल Fail in Theory

परिणाम Result **PASS**

दिल्ली Delhi

दिनांक Dated : 28-05-2017

परीक्षा नियंत्रक
Controller of Examinations

Scanned with CamScanner

0798148

केन्द्रीय माध्यमिक शिक्षा बोर्ड
CENTRAL BOARD OF SECONDARY EDUCATION
अंक विवरणिका
MARKS STATEMENT
सीनियर स्कूल सर्टिफिकेट परीक्षा, 2017
ALL INDIA SENIOR SCHOOL CERTIFICATE EXAMINATION, 2017

विद्यार्थी का नाम Name of Student **PRATEEK TIWARI**

अनुक्रमांक Roll No. **4631381**

माता का नाम Mother's Name **RITA TIWARI**

पिता/संरक्षक का नाम Father's/Guardian's Name **RAJESH NATH**

विद्यालय School **06293 - SRI CHAITANYA VIDYA NIKETAN VISAKHAPATNAM AP**

विषय कोड SUB. CODE	विषय SUBJECT	प्राप्तांक MARKS OBTAINED				स्थितीय ग्रेड POSITIONAL GRADE
		लिखित THEORY	प्रायोगिक PRACTICAL	योग TOTAL	योग शब्दों में TOTAL IN WORDS	
301	ENGLISH CORE	076	XXX	076	SEVENTY SIX	B2
041	MATHEMATICS	055	XXX	055	FIFTY FIVE	C1
042	PHYSICS	053	028	081	EIGHTY ONE	B1
043	CHEMISTRY	036	028	064	SIXTY FOUR	C1
048	PHYSICAL EDUCATION	061	028	089	EIGHTY NINE	A1
500	WORK EXPERIENCE					B2
502	PHY & HEALTH EDUCA					B1
503	GENERAL STUDIES					B2

संक्षिप्तियों का अर्थ : Abbreviations

AB : अनुपस्थित **Absent**

FP : प्रयोगात्मक में असफल Fail in Practical

FT : लिखित में असफल Fail in Theory

परिणाम Result **PASS**

Scanned with CamScanner

केन्द्रीय माध्यमिक शिक्षा बोर्ड
CENTRAL BOARD OF SECONDARY EDUCATION

क्रम संख्या / S.No SSCE/ 2016/

1018301

अंक विवरणिका MARKS STATEMENT
सीनियर स्कूल सर्टिफिकेट परीक्षा, 2016
SENIOR SCHOOL CERTIFICATE EXAMINATION, 2016

ALL INDIA

अनुक्रमांक Roll No. 7658795

नाम Name ANISH KUMAR

माता / पिता / संरक्षक का नाम Mother's/Father's/Guardian's Name REENA SINGH
NAGENDRA SINGH

विद्यालय School 52005 VIVEK VIDYALAYA CHHOTA GOVINDPUR JAMSHEDPUR JH

विषय कोड SUB. CODE	विषय SUBJECT	प्राप्तांक MARKS OBTAINED				स्थितीय ग्रेड POSITIONAL GRADE
		लि. TH.	प्रै. PR.	योग TOTAL	योग शब्दों में TOTAL IN WORDS	
301	ENGLISH CORE	077	XXX	077	SEVENTY SEVEN	B1
302	HINDI CORE	077	XXX	077	SEVENTY SEVEN	B1
041	MATHEMATICS	033	XXX	033	THIRTY THREE	D2
042	PHYSICS	035	028	063	SIXTY THREE	C2
043	CHEMISTRY	024	028	052	FIFTY TWO	D2
500	WORK EXPERIENCE					B2
502	PHY & HEALTH EDUCA					C1
503	GENERAL STUDIES					B2

संक्षिप्तियों का अर्थ : Abbreviations
AB : विषय में अनुपस्थित Absent in the Subject
EX : छूट-प्राप्त Exempted
FP : प्रयोगात्मक में असफल Fail in Practical
FT : लिखित में असफल Fail in Theory

परिणाम Result PASS

दिल्ली Delhi
दिनांक Dated 21-05-2016

परीक्षा नियंत्रक
Controller of Examinations

Scanned with CamScanner

H9JHIHGIHEHGH94818364

GOVERNMENT OF KERALA
BOARD OF HIGHER SECONDARY EXAMINATION
THIRUVANANTHAPURAM

No. HSE 2/2017/446363

CERTIFICATE

Register Number	4456541

This is to certify that Mr/Ms. SANJAY RAJ R appeared for the HIGHER SECONDARY EXAMINATION (SCIENCE GROUP) held in MARCH 2017 He/She is ELIGIBLE for higher studies.

The Scores and Grades obtained by the candidate are shown below:- No. of Chances : 1

SUBJECTS	FIRST YEAR			SECOND YEAR				GRAND TOTAL				Grade Obtained	Grade in Words
	CE	TE	Total	CE	PE	TE	Total	CE	PE	TE	Total		
PART I ENGLISH	20	54	74	18		45	63	38		99	137	B	B only
PART II HINDI	20	80	100	18	–	80	98	38	–	160	198	A+	A plus
PART III (Optionals) PHYSICS	19	43	62	18	36	27	81	37	36	70	143	B+	B plus
CHEMISTRY	20	38	58	20	37	23	80	40	37	61	138	B	B only
COMPUTER SCIENCE	19	34	53	18	33	32	83	37	33	66	136	B	B only
MATHEMATICS-SCI	19	41	60	18	–	36	54	37	–	77	114	C+	C plus

Eligibility for Higher Studies : D+ Grade or above for all subjects. * Scores obtained in the previous examination(s).

School Seal

Vice Principal
Kumaran Govt. Hig. Secondary School
Pandalam, Kerala - 673 310

15.05.2017
Date of publication of result

SECRETARY
Board of Higher Secondary Examination,
Government of Kerala

Scanned with CamScan

Board of Intermediate Education
ANDHRA PRADESH, INDIA

Sl.No. R220241

09/09079/R220241



Aadhaar No:
585568926519

INTERMEDIATE
PASS CERTIFICATE CUM MEMORANDUM OF MARKS

This is to certify that **ANGAJALA ESWAR TEJ**
Father Name : **ANGAJALA PEDDA REDDAPPA**
Mother Name : **ANGAJALA SUJATHA** bearing
Registered No. **1809224326** has appeared at the Intermediate Public
Examination held in **MARCH-2018** and passed in **A GRADE**
with **ENGLISH** as the medium of instruction.
The subjects in which **HE** was examined and the marks awarded are as follows :

Subject		I Year		II Year	
		Maximum Marks	Marks Secured	Maximum Marks	Marks Secured
Part - 1 :	ENGLISH	100	084	100	081
Part - 2 :	SANSKRIT	100	085	100	094
Part - 3 : Optional Subjects	MATHEMATICS - A	075	070	075	074
	MATHEMATICS - B	075	072	075	061
	PHYSICS	060	060	060	049
	CHEMISTRY	060	053	060	047
	PHYSICS PRACTICAL			030	027
	CHEMISTRY PRACTICAL			030	029
	ENVIRONMENTAL EDUCATION		Q U A L I F I E D		
	ETHICS AND HUMAN VALUES		Q U A L I F I E D		

Total Marks In Figures	884 (EIGHT EIGHT SIX)
In words	*EIGHT**EIGHT***SIX*
Date	12.04.2018

PRINCIPAL
NARAYANA JUNIOR COLLEGE
RENIGUNTA

Signature of the Principal with College Seal

Controller of Examinations

NOTE : ELIGIBILITY RULES ARE OVERLEAF *INDICATES MARKS OBTAINED AT AN EARLIER EXAMINATION.

Scanned with CamScanner

UNCIL FOR THE INDIAN SCHOOL CERTIFICATE EXAMINATIONS, NEW DELHI
INDIAN CERTIFICATE OF SECONDARY EDUCATION EXAMINATION (CLASS - X) - YEAR 2016

No. TD 60081891

1161968/017

STATEMENT OF MARKS

Name GAURAV KUMAR

of ST.JOSEPH'S SCHOOL,PAKARTALLA,KAHALGAON

UNIQUE ID 6189706

Son of

Smt NITU SINHA

Shri KUNDAN KUMAR SINHA

SUBJECTS External Examination	Percentage Marks	
ENGLISH	83	EIGHT THREE
HINDI	92	NINE TWO
HISTORY, CIVICS & GEOGRAPHY (HCS-B,GEO-B)	83	EIGHT THREE
MATHEMATICS	88	EIGHT EIGHT
SCIENCE (PHY-C,CHE-B,BIO-C)	74	SEVEN FOUR
COMPUTER APPLICATIONS	100	ONE HUNDRED

Internal Assessment	Grade
SUPW & COMMUNITY SERVICE	A

Date of birth as certified by the Head of the School at the time of registration (*in words*) Tenth January Two Thousand

(*in figures*) 10.01.2000

RESULT- PASS CERTIFICATE AWARDED

Date of Issue- 06.05.2016

Note : 1. The pass mark for each subject is 35%
2. No divisions are awarded.

Chief Executive & Secretary

Scanned with CamScanner

Board of Intermediate Education
ANDHRA PRADESH, INDIA

Sl.No. R131998

05/05088/R131998



Aadhaar No:
644214268258

INTERMEDIATE
PASS CERTIFICATE CUM MEMORANDUM OF MARKS

This is to certify that KADAM SREENATH
Father Name : KADAM RUPA CHANDRA RAO
Mother Name : KADAM BABYBAI
Registered No. 1805234107 bearing
Examination held in MARCH-2018 has appeared at the Intermediate Public
with ENGLISH and passed in A GRADE
as the medium of instruction.

The subjects in which HE was examined and the marks awarded are as follows :

Subject		I Year		II Year	
		Maximum Marks	Marks Secured	Maximum Marks	Marks Secured
Part - 1 :	ENGLISH	100	063	100	083
Part - 2 :	SANSKRIT	100	093	100	098
Part - 3 : Optional Subjects	MATHEMATICS - A	075	068	075	071
	MATHEMATICS - B	075	063	075	069
	PHYSICS	060	052	060	057
	CHEMISTRY	060	051	060	057
	PHYSICS PRACTICAL			030	027
	CHEMISTRY PRACTICAL			030	027
	ENVIRONMENTAL EDUCATION		Q U A L I F I E D		
	ETHICS AND HUMAN VALUES		Q U A L I F I E D		

Total Marks In Figures	871
In words	*EIGHT**SEVEN***NINE*
Date	12.04.2018

PRINCIPAL
Sri Chaitanya Jr. College
Tutasinagar, VJA-520 007.

Controller of Examinations

Signature of the Principal and College Seal

NOTE : ELIGIBILITY RULES ARE OVERLEAF *INDICATES MARKS OBTAINED AT AN EARLIER EXAMINATION.

304444

https://bie.ap.gov.in/getQrData.do?rno=1805234107

Scanned with CamScanner

Board of Secondary Education

ANDHRA PRADESH, INDIA

PP 527807



SECONDARY SCHOOL CERTIFICATE

REGULAR PC/24/23450/0527807/K4

CERTIFIED THAT **KESANI SURYA TEJA**

FATHER NAME : **KESANI VENKATESH**

MOTHER NAME : **KESANI SUDHAMANI**

bearing Roll No. **1624123634**

belonging to **SRI P V S (EM) HIGH SCHOOL, MUDIGUBBA, ANANTAPUR DISTRICT**

has appeared and PASSED SSC EXAMINATION held in MARCH 2016 with GPA **8.3**

and **ENGLISH** as medium of instruction.

DATE OF BIRTH	03/12/2000	ZERO THREE	DECEMBER	TWO ZERO ZERO ZERO

THE CANDIDATE SECURED THE FOLLOWING GRADES AND GRADE POINTS

SUBJECT	GRADES	GRADE POINTS	
		In Figures	In Words
FIRST LANGUAGE : (TELUGU)	A2	09	ZERO NINE
THIRD LANGUAGE : ENGLISH	B1	08	ZERO EIGHT
MATHEMATICS :	A2	09	ZERO NINE
GENERAL SCIENCE :	B2	07	ZERO SEVEN
SOCIAL STUDIES :	B1	08	ZERO EIGHT
SECOND LANGUAGE : (HINDI)	A2	09	ZERO NINE
GRADE POINTS TOTAL : 50		50	FIVE ZERO

Life Skills Education : **GRADE SECURED :**

Marks of Identification : A BLACK MOLE NEAR THE RIGHT SIDE OF NOSE
A BLACK MOLE ON THE BACK HIP

Head of Institution
with School Stamp
Head Master
Sri P.V.S. E.M. High School
MUDIGUBBA

Date of Issue : 10.05.2016

S. Vasudev Ghosh

SECRETARY
BOARD OF SECONDARY EDUCATION
A.P. HYDERABAD

1. Life skills Education : The Grade shall be incorporated by the respective Head of the Institution before delivery of the certificate to the candidate.
2. Any corrections in the certificate will not be entertained after one year from the date of issue.
3. Any unauthorised correction in the certificate will result in cancellation of certificate.
4. The Grades with asterisk indicate the old grades secured in previous appearances.

2016

Scanned with CamScan

बिहार विद्यालय परीक्षा समिति, पटना 2138441

BIHAR SCHOOL EXAMINATION BOARD, PATNA

अंक विवरणिका MARKS STATEMENT

वार्षिक इन्टरमीडिएट परीक्षा, 2017 ANNUAL INTERMEDIATE EXAMINATION, 2017

M.S. No. 171210756220



नाम Name **NITESH KUMAR**

माता का नाम Mother's Name **CHANDRAWATI DEVI**

पिता का नाम Father's Name **CHANDRIKA PRASAD YADAV**

रोल कोड Roll Code **24015** क्रमांक Roll No. **17010451**

सूची संख्या Registration No **R-240150571-15** संकाय Faculty **SCIENCE**

महाविद्यालय/+2विद्यालय का नाम College/+2 School Name

K.S.Y.COLLEGE,BAROON,AURANGABAD

विषय का नाम SUBJECT NAME	कुल अंक F.Marks	उत्तीर्ण अंक P.Marks	प्राप्तांक MARKS OBTAINED					विषयवार प्राप्तांक Subject Total
			वै. कुल Theory	वस्तु कुल Objective	प्रायोगिक Practical	Reg. Th.	Reg. P.	
1. अनिवार्य COMPULSORY								
R.B. NON HINDI	050	015	019					045
ALTERNATIVE ENGLISH	050	015	026					
ENGLISH	100	030	064					064
2. ऐच्छिक OPTIONAL								
PHYSICS	100	033	006	012	027	+03		048 *
CHEMISTRY	100	033	019	007	028			054
MATHEMATICS	100	030	019	028				047
3. अतिरिक्त ADDITIONAL								

प्राप्तांक AGGREGATE **TWO HUNDRED FIFTY EIGHT** **0258**

परिणाम RESULT **2ND DIVISION** **U/R**

To verify, please scan QR code

Dated **30/05/2017**
PATNA-800 001

परीक्षा नियंत्रक
Controller Of Examination

M Certificate no.-171210756220 to verify please (SMS BSEB 12 171210756220) to 56677

Scanned with CamScanner

BIHAR SCHOOL EXAMINATION BOARD

बिहार विद्यालय परीक्षा समिति

ANNUAL INTERMEDIATE EXAMINATION (SCIENCE), 2018

18; R 152
CSE

Sl. No.	100000488645		
Name :	NITESH KUMAR JHA		
Mother's Name :	RINKU JHA		
Father's Name :	ABHAY KUMAR JHA		
Roll Code :	53008	Roll No :	18010331
Registration No. :	R-530080251-16	Faculty :	SCIENCE
College/+2 School Name	M.S.K.G.COLLEGE, SAMASTIPUR		

SUBJECT NAME	MARKS OBTAINED						
	F.Marks	P.Marks	Theory	Objective	Practical	Reg. Th. Pr.	Subject Total
1. COMPULSORY :							
R B NON-HINDI	050	015	014	023			067
ALTERNATIVE ENGLISH	050	015	014	016			054
ENGLISH	100	030	025	029			059
2. OPTIONAL :							
PHYSICS	100	033	018	017	024		049
CHEMISTRY	100	033	014	015	020		048
MATHEMATICS	100	030	012	036			277
3. ADDITIONAL :							
AGGREGATE	TWO HUNDRED SEVENTY SEVEN						

RESULT **2ND DIVISION**

Disclaimer : Though we have taken almost care in publication of the Results / Information at Biharboard.ac.in We are not responsible for any inadvertent error that may have occurred in the data / results being published on the Website. This is being published on the net just for immediate information to the examinees. Board/University original Mark sheet should only be treated authentic & final in this regard.

Legend

D - Distinction
- Swaping
F - Fail
U/R - Under Regulation
* - Regulation

www.biharboardonline.in/science.aspx

Scanned with CamScanner

बिहार विद्यालय परीक्षा समिति, पटना 2138861

BIHAR SCHOOL EXAMINATION BOARD, PATNA

अंक विवरणिका MARKS STATEMENT

वार्षिक इन्टरमीडिएट परीक्षा, 2017 ANNUAL INTERMEDIATE EXAMINATION, 2017

M.S. No: 171210756888



नाम Name **SAMRIDH VATS**

माता का नाम Mother's Name **SHOBHA DEVI**

पिता का नाम Father's Name **AMARENDRA KUMAR AMAR**

रौल कोड Roll Code **24016** क्रमांक Roll No. **17010435**

सूची० संख्या Registration No. **R-240160006-15** संकाय Faculty **SCIENCE**

महाविद्यालय/+2विद्यालय का नाम College/+2 School Name
A.N.S.M.COLLEGE, AURANGABAD

विषय का नाम SUBJECT NAME	कुल अंक F.Marks	उत्तीर्ण अंक P.Marks	प्राप्तांक MARKS OBTAINED					विषयवार प्राप्तांक Subject Total
			सै. कुल Theory	वस्तु. कुल Objective	प्रायोगिक Practical	Reg. Th.	Reg. Pr.	
1. अनिवार्य COMPULSORY :								
R.B. NON HINDI	050	015	030					067
ALTERNATIVE ENGLISH	050	015	037					
ENGLISH	100	030	060					060
2. ऐच्छिक OPTIONAL :								
PHYSICS	100	033	023	006	027			056
CHEMISTRY	100	033	014	014	027			055
BIOLOGY	100	033	021	020	023			064
3. अतिरिक्त ADDITIONAL :								
MATHEMATICS	100	030	029	035				064
								0302

प्राप्तांक AGGREGATE : **THREE HUNDRED TWO**

परिणाम RESULT : **1ST DIVISION**

Scanned with CamScanner

S.NO SSCE/2018/ 0935565

केन्द्रीय माध्यमिक शिक्षा बोर्ड
CENTRAL BOARD OF SECONDARY EDUCATION

अंक विवरणिका
MARKS STATEMENT

सीनियर स्कूल सर्टिफिकेट परीक्षा, 2018
ALL INDIA SENIOR SCHOOL CERTIFICATE EXAMINATION, 2018

विद्यार्थी का नाम Name of Student SHIVAM SAURABH

अनुक्रमांक Roll No. 7632236

माता का नाम Mother's Name KUMARI SANGITA SINGH

पिता/संरक्षक का नाम Father's/Guardian's Name ANIL KUMAR SINGH

विद्यालय School 08109- GYAN NIKETAN VITTHAL VR CMPLX DANAPUR PATNA BR

विषय कोड SUB. CODE	विषय SUBJECT	प्राप्तांक MARKS OBTAINED				स्थितीय ग्रेड POSITIONAL GRADE
		लिखित THEORY	प्रायोगिक PRACTICAL	योग TOTAL	योग शब्दों में TOTAL IN WORDS	
301	ENGLISH CORE	071	XXX	071	SEVENTY ONE	C1
041	MATHEMATICS	060	XXX	060	SIXTY	C1
042	PHYSICS	044	030	074	SEVENTY FOUR	B2
043	CHEMISTRY	032	030	062	SIXTY TWO	C2
048	PHYSICAL EDUCATION	056	030	086	EIGHTY SIX	A2
500	WORK EXPERIENCE					A1
502	PHY & HEALTH EDUCA					A1
503	GENERAL STUDIES					A1

संक्षिप्तियों का अर्थ : Abbreviations

AB : अनुपस्थित Absent

FP : प्रयोगात्मक में असफल Fail in Practical

FT : लिखित में असफल Fail in Theory

परिणाम Result : PASS

दिल्ली Delhi
दिनांक Dated : 26-05-2018

परीक्षा नियंत्रक
Controller of Examinations

Scanned with CamScanner

केन्द्रीय माध्यमिक शिक्षा बोर्ड
CENTRAL BOARD OF SECONDARY EDUCATION
अंक विवरणिका
MARKS STATEMENT
सीनियर स्कूल सर्टिफिकेट परीक्षा, 2018
ALL INDIA SENIOR SCHOOL CERTIFICATE EXAMINATION, 2018

विद्यार्थी का नाम Name of Student SHRUTI KUMARI

अनुक्रमांक Roll No. 4641090

माता का नाम Mother's Name SWETA SINGH

पिता/संरक्षक का नाम Father's/Guardian's Name RANJEET KUMAR SINGH

विद्यालय School 40139- SRI CHAITANYA TECHNO SCHOOL VISAKHAPATNAM AP

विषय कोड SUB. CODE	विषय SUBJECT	प्राप्तांक MARKS OBTAINED				स्थितीय ग्रेड POSITIONAL GRADE
		लिखित THEORY	प्रायोगिक PRACTICAL	योग TOTAL	योग शब्दों में TOTAL IN WORDS	
301	ENGLISH CORE	070	XXX	070	SEVENTY	C1
041	MATHEMATICS	033	XXX	033	THIRTY THREE	D2
042	PHYSICS	040	030	070	SEVENTY	B2
043	CHEMISTRY	032	030	062	SIXTY TWO	C2
065	INFORMATICS PRAC.	038	030	068	SIXTY EIGHT	D1
500	WORK EXPERIENCE					B2
502	PHY & HEALTH EDUCA					B2
503	GENERAL STUDIES					C2

संक्षिप्तियों का अर्थ : **Abbreviations**

AB : अनुपस्थित **Absent**

FP : प्रयोगात्मक में असफल Fail in Practical

FT : लिखित में असफल Fail in Theory

परिणाम Result PASS

दिल्ली Delhi 26-05-2018
दिनांक Dated :

परीक्षा नियंत्रक
Controller of Examinations

Scanned with CamScanner

BOARD OF INTERMEDIATE EDUCATION : A.P., VIJAYAWADA

Intermediate Public Examination, Second Year

Memorandum of Marks

SERIAL No. : V 898113



Aadhaar No 422229444504

Roop Sagar. M

(1711119505 / 0617)

REGD NUMBER : 1809214972

NAME : MUTHYALA ROOP SAGAR

FATHER'S NAME : MUTHYALA KUMARA SWAMY

MOTHER'S NAME : MUTHYALA SASIKALA

MONTH & YEAR : MARCH-2018 (REG)

CAT : 8 COM : 10

DIST / COLLEGE : 09 / 09073 MEDIUM : ENGLISH PH CODE :

		PART - I	PART - II	PART - III			
YEAR	SUBJECT	ENGLISH	SANSKRIT	MATHS - (A)	MATHS - (B)	PHYSICS	CHEMISTRY
Ist YEAR	MAX. MARKS	100	100	075	075	060	060
	MARKS SECURED	80* P	88* P	52* P	50* P	41* P	40* P
2nd YEAR	MAX. MARKS	100	100	075	075	060	060
	MARKS SECURED	72 P	83 P	38 P	43 P	44 P	38 P
PRACTICALS :	MAX. MARKS					030	030
	MARKS SECURED					29 P	24 P

GRAND TOTAL : 722 GRAND TOTAL : (in words) *SEVEN**TWO***TWO*

RESULT B GRADE DATE 12.04.2018

NOTE: A-GRADE >= 75%
B-GRADE >= 0% and <75%
C-GRADE >= 0% and <50%
D-GRADE >= 5% and <50%
(Eligibility Rules overleaf)

Dhn Edu.: QUALIFIED
E & H V : QUALIFIED

PRINCIPAL
SIGNATURE OF THE PRINCIPAL
SRI CHAITANYA JR. COLLEGE

CONTROLLER OF EXAMINATIONS

Scanned with CamScan

0940106

केन्द्रीय माध्यमिक शिक्षा बोर्ड
CENTRAL BOARD OF SECONDARY EDUCATION
अंक विवरणिका
MARKS STATEMENT
सीनियर स्कूल सर्टिफिकेट परीक्षा, 2018
ALL INDIA SENIOR SCHOOL CERTIFICATE EXAMINATION, 2018

विद्यार्थी का नाम Name of Student SOURABH KUMAR PANDEY

अनुक्रमांक Roll No. 7602860

माता का नाम Mother's Name UMA PANDEY

पिता/संरक्षक का नाम Father's/Guardian's Name MADHAWA NAND PANDEY

विद्यालय School 08157- ST JOSEPH'S SCHOOL NTPC KAHALGAON BHAGALPUR BR

विषय कोड SUB. CODE	विषय SUBJECT	प्राप्तांक MARKS OBTAINED				स्थितीय ग्रेड POSITIONAL GRADE
		लिखित THEORY	प्रायोगिक PRACTICAL	योग TOTAL	योग शब्दों में TOTAL IN WORDS	
301	ENGLISH CORE	084	XXX	084	EIGHTY FOUR	A2
042	PHYSICS	050	029	079	SEVENTY NINE	B1
043	CHEMISTRY	038	030	068	SIXTY EIGHT	B2
048	PHYSICAL EDUCATION	051	028	079	SEVENTY NINE	B1
041	MATHEMATICS	051	XXX	051	FIFTY ONE	C2
083	COMPUTER SCIENCE	056	030	086	EIGHTY SIX	B1
500	WORK EXPERIENCE					A2
502	PHY & HEALTH EDUCA					A2
503	GENERAL STUDIES					A1

संक्षिप्तियों का अर्थ : **Abbreviations**

AB : अनुपस्थित **Absent**

FP : प्रयोगात्मक में असफल Fail in Practical

FT : लिखित में असफल Fail in Theory

परिणाम Result PASS

दिल्ली Delhi 26-05-2018
दिनांक Dated :

परीक्षा नियंत्रक
Controller of Examinations

Scanned with CamScanner

BOARD OF INTERMEDIATE EDUCATION :: A.P :: VIJAYAWADA

Intermediate Public Examinations

Memorandum of Marks

884194



Aadhaar No

1809213745

THIRUVEEDULA BHANU PRAKASH

THIRUVEEDULA SATHYA NARAYANA

THIRUVEEDULA MADHAVI

MARCH-2018 (REG) 1 10

09 / 09006 ENGLISH

(1709124883 / 0617)

PART-B

	SANSKRIT	MATHS - (A)	MATHS - (B)	PHYSICS	CHEMISTRY
100	100	075	075	060	060
88 P	94 P	73 P	73 P	52 P	47 P
100	100	075	075	060	060
90 P	95 P	75 P	71 P	50 P	59 P
				030	030
				30 P	30 P

GRAND 927 GRAND TOTAL *NINE**TWO***SEVEN*

NOTE A-GRADE >=75%
B-GRADE >=60% and <75%
C-GRADE >=50% and <60%
D-GRADE >=35% and <50%

RESULT A GRADE

Env Edu QUALIFIED
E & H V QUALIFIED

12.04.2018

PRINCIPAL
NARAYANA JUNIOR COLLEGE
TIRUPATI 517 501

Scanned with CamScanner

http://cbseresults.nic.in

केंद्रीय माध्यमिक शिक्षा बोर्ड
Central Board of Secondary Education

Brought to you by National Informatics Centre

Senior School Certificate Examination (Class XII) Results 2018

Roll No: 6625594
Candidate Name: **SOUMALYA PAUL**
Mother's Name: SUTAPA SAHA
Father's Name: NIRAPADA PAUL
School's Name: ST JOSEPH`S COV HIGH SCH CHITTARANJAN BURDWAN WB

SUB CODE	SUB NAME	THEORY	PRACTICAL	MARKS	POSITIONAL GRADE
301	ENGLISH CORE	070		070	C1
041	MATHEMATICS	042		042	D1
042	PHYSICS	038	029	067	C1
043	CHEMISTRY	034	029	063	C1
044	BIOLOGY	048	029	077	B2
500	WORK EXPERIENCE			---	A1
502	PHY & HEALTH EDUCA			---	A1
503	GENERAL STUDIES			---	A2
Additional Subject					
083	COMPUTER SCIENCE	023	018	041	D2
	Result : PASS				

Check Another Result

Note: Abbreviations used against Result:
N.E. - Not Eligibile, R.W. - Result Withheld, R.L. - Result Later, ABST - Absent
COMP – Compartment, UFM - Unfairmeans, XXXX - Improvement, SJD - Subjudice , N.R. - Not Registered

Disclaimer: Neither NIC nor CBSE is responsible for any inadvertent error that may have crept in the results being published on NET. The results published on net are for Immediate information to the examinees. These cannot be treated as original mark sheets. Original mark sheets have been issued by the Board separately.

Designed, Developed and Hosted by National Informatics Centre

CSE 1.6L

Scanned with CamScanner

ఈనాడు.నెట్ ఆంధ్రప్రదేశ్ ఇంటర్ ద్వితీయ సంవత్సరం ఫలితాలు

Andhra Pradesh Intermediate Public Examinations II Year (General)
2018 Results

scoot
Low fares for Australia and Asia



Hall Ticket No	1805249510	Total	678
Name	U DHARMA TEJA	Result / Grade	B

First Year		Second Year	
Subject	Marks	Subject	Marks
ENGLISH PAPER -I	*77 P	ENGLISH PAPER-II	86 P
SANSKRIT PAPER-I	*82 P	SANSKRIT PAPER-II	90 P
MATHEMATICS PAPER-I(A)	*36 P	MATHEMATICS PAPER-II(A)	35 P
MATHEMATICS PAPER-I(B)	*27 P	MATHEMATICS PAPER-II(B)	34 P
PHYSICS PAPER-I	*37 P	PHYSICS PAPER-II	36 P
CHEMISTRY PAPER-I	*44 P	CHEMISTRY PAPER-II	40 P
		PHYSICS PRACTICAL	27 P
		CHEMISTRY PRACTICAL	27 P
			—
			—

P - PASS, *P - SUPPLEMENTARY PASS, F - FAIL, *F - SUPPLEMENTARY FAIL A - ABSENT, W - WITHHELD, M - MALPRACTICE, N - NOT REGISTERED
Grade A: Greater Than or Equal to 75%
Grade B: Greater Than or Equal to 60% And Less than 75%
Grade C: Greater Than or Equal to 50% And Less than 60%
Grade D: Greater Than or Equal to 35% And Less than 50%

scoot
Low fares for Australia and Asia



/99555233023

© 2018 Ushodaya Enterprises Pvt. Ltd., All Rights Reserved. For General Information & Queries contact Marketing@eenadu.net

Disclaimer : eenadu.net is not responsible for any inadvertent error that may have crept in the results being published on NET. The results published on net are for the immediate information to the examinees. This does not constitute to be a legal document. While all efforts have been made to make the informat ion available on this website as authentic as possible,eenadu or any staff persons will not be responsible for any loss to persons caused by any shortcoming, defect or inaccuracy in the information available on website.

Scanned with CamScanner

Board of Secondary Education

ANDHRA PRADESH, INDIA

PP 401734

3764
88



SECONDARY SCHOOL CERTIFICATE

REGULAR PC/20/19017/0401734/Y1

CERTIFIED THAT **Y MANIDEEP REDDY**

FATHER NAME : **Y THATHI REDDY**

MOTHER NAME : **Y VIJAYA LAKSHMI**

bearing Roll No. **1620101231**

belonging to **MONTESSORI ENG MED SCHOOL A CAMP KURNOOL, KURNOOL DISTRICT**

has appeared and PASSED SSC EXAMINATION held in MARCH 2016 with GPA **9.0**

and **ENGLISH** as medium of instruction.

DATE OF BIRTH	09/12/1999	ZERO NINE	DECEMBER	ONE NINE NINE NINE

THE CANDIDATE SECURED THE FOLLOWING GRADES AND GRADE POINTS

SUBJECT	GRADES	GRADE POINTS	
		In Figures	In Words
FIRST LANGUAGE : (TELUGU/SANSKRIT)	A2	09	ZERO NINE
THIRD LANGUAGE : ENGLISH	A2	09	ZERO NINE
MATHEMATICS :	A1	10	ONE ZERO
GENERAL SCIENCE :	B1	08	ZERO EIGHT
SOCIAL STUDIES :	A2	09	ZERO NINE
SECOND LANGUAGE : (HINDI)	A2	09	ZERO NINE
GRADE POINTS TOTAL :		54	FIVE FOUR

Life Skills Education : **GRADE SECURED :**

Marks of Identification : **A TINY MOLE ON THE FOREHEAD**
A TINY MOLE ON THE LEFT SHOULDER

Head of Institution
with School Stamp
Montessori E.M. High School
A Camp, KURNOOL.

SECRETARY
BOARD OF SECONDARY EDUCATION
A.P. HYDERABAD

Date of issue : 10.05.2016

1. Life skills Education : The Grade shall be incorporated by the respective Head of the Institution before delivery of the certificate to the candidate.
2. Any corrections in the certificate will not be entertained after one year from the date of issue.
3. Any unauthorised correction in the certificate will result in cancellation of certificate.
4. The Grades with asterisk indicate the old grades secured in previous appearances.

2016

Scanned with CamScanner

Board of Intermediate Education
ANDHRA PRADESH, INDIA

09/09007/P423539

Sl.No. P423539



IN SUPERSESSION
MEMORANDUM OF MARKS

This is to certify that **H SAI BHARGAV**
Father Name : **HANUMANTHARAYUDU**
Mother Name : **H GANGARATHNAMMA** bearing
Registered No. **1609310402** has appeared at the Intermediate Public
Examination held in **MAY-2016** and passed **COMPARTMENTALLY**
with **ENGLISH** as the medium of instruction.
The subjects in which **HE** was examined and the marks awarded are as follows :

Subject		I Year		II Year	
		Maximum Marks	Marks Secured	Maximum Marks	Marks Secured
Part - 1 :	ENGLISH	100	035*	100	065*
Part - 2 :	SANSKRIT	100	056*	100	098*
Part - 3 : Optional Subjects	MATHEMATICS - A	075	032*	075	032*
	MATHEMATICS - B	075	031	075	026*
	PHYSICS	060	042*	060	022*
	CHEMISTRY	060	021*	060	022*
	PHYSICS PRACTICAL			030	029*
	CHEMISTRY PRACTICAL			030	028*
	ENVIRONMENTAL EDUCATION	QUALIFIED			
	ETHICS AND HUMAN VALUES	NOT APPLICABLE			

Total Marks In Figures	BIE FIVE BIE THREE NINE BIE 539
In words	*FIVE**THREE***NINE*
Date	22-06-2016

P Bhaskar
PRINCIPAL
SRI CHAITANYA BHARATHI CO-EDU. JR. COLLEGE
C.No. : 09007 - TIRUPATI.
Signature of the Principal and College Seal

SRI CHAITANYA BHARATHI CO-ED. JR. COLLEGE

Controller of Examinations

NOTE : ELIGIBILITY RULES ARE OVERLEAF *INDICATES MARKS OBTAINED AT AN EARLIER EXAMINATION.

Scanned with CamScanner

BOARD OF INTERMEDIATE EDUCATION : A.P., VIJAYAWADA

Intermediate Public Examination Second Year

Memorandum of Marks

V 784972



Aadhaar No 988786708541

PERMANENT REGISTRATION NUMBER **1805236713**

AH SHASHIPREETHAM

AH RAJASEKHAR

AH SUMANGALA

MARCH-2018 (REG) 1 17

05 / 05095 **ENGLISH**

AH Shashipreetham

(1705119866 / 0617)

YEAR	SUBJECT	ENGLISH	SANSKRIT	MATHS - (A)	MATHS - (B)	PHYSICS	CHEMISTRY
	MAX. MARKS	100	100	075	075	060	060
YEAR	MARKS SECURED	80* P	98* P	70* P	42* P	57* P	47* P
2nd YEAR	MAX. MARKS	100	100	075	075	060	060
	MARKS SECURED	88 P	99 P	58 P	58 P	60 P	49 P
PRACTICALS	MAX. MARKS					030	030
	MARKS SECURED					30 P	30 P

GRAND TOTAL : **866** GRAND TOTAL : (in words) ***EIGHT**SIX***SIX***

RESULT **A GRADE** DATE **12.04.2018**

NOTE: A GRADE >=75%
B GRADE >=60% and <75%
C GRADE >=50% and <60%
D GRADE >=35% and <50%
(Eligibility Rules overleaf)

Env. Edu.: **QUALIFIED**
E & H.V : **QUALIFIED**

PRINCIPAL
SIGNATURE OF THE PRINCIPAL
Sri Chaitanya Co-Ed. Jr. College
VIJAYAWADA RURAL

CONTROLLER OF EXAMINATIONS

Scanned with CamScanner

BOARD OF INTERMEDIATE EDUCATION A.P., VIJAYAWADA

1811224126



Scanned with CamScanner

Board of Secondary Education
ANDHRA PRADESH, INDIA

PP 503176



SECONDARY SCHOOL CERTIFICATE

REGULAR PC/23/22476/0503176/P1

CERTIFIED THAT **POTTURU RANGASAI KOUSIK**

FATHER NAME : POTTURU SYAMASUNDARA RAO

MOTHER NAME : POTTURU SUNITHA

bearing Roll No. 1623104791

belonging to SRI CHAITANYA E/M H S (RES. CAMPUS), ANANTAPUR, ANANTAPUR DISTRICT

has appeared and PASSED SSC EXAMINATION held in MARCH 2016 with GPA 9.0

and ENGLISH as medium of instruction.

DATE OF BIRTH	12/12/2000	ONE TWO	DECEMBER	TWO ZERO ZERO ZERO

THE CANDIDATE SECURED THE FOLLOWING GRADES AND GRADE POINTS

SUBJECT	GRADES	GRADE POINTS	
		In Figures	In Words
FIRST LANGUAGE : (TELUGU/SANSKRIT)	A2	09	ZERO NINE
THIRD LANGUAGE : ENGLISH	A2	09	ZERO NINE
MATHEMATICS :	A1	10	ONE ZERO
GENERAL SCIENCE :	B1	08	ZERO EIGHT
SOCIAL STUDIES :	A2	09	ZERO NINE
SECOND LANGUAGE : (HINDI)	A2	09	ZERO NINE
GRADE POINTS TOTAL :		54	FIVE FOUR

Life Skills Education : **GRADE SECURED :**

Marks of Identification : A BLACK MOLE ON FORE HEAD
A BLACK MOLE ON RIGHT HAND

J. Ranga Rao
HEAD MASTER
SRI CHAITANYA E.M. HIGH SCHOOL
(RESIDENTIAL CAMPUS)
ANANTHAPURAMU

Head of Institution with School Stamp

S. Venkateswara
SECRETARY
BOARD OF SECONDARY EDUCATION
A.P. HYDERABAD

Date of Issue : 10.05.2016

1. Life skills Education : The Grade shall be incorporated by the Head of the Institution before delivery of the certificate to the candidate.
2. Any corrections in the certificate will not be entertained after one year from the date of issue.
3. Any unauthorised correction in the certificate will result in cancellation of certificate.
4. The Grades with asterisk indicate the old grades secured in previous appearances.

2016

Scanned with CamScanner

Board of Secondary Education

ANDHRA PRADESH, INDIA

6515

PP 515491



SECONDARY SCHOOL CERTIFICATE

REGULAR PC/24/23153/0515491/P1

CERTIFIED THAT **P VISHNU TEJA**

FATHER NAME : **P LAKSHMANA SWAMY**

MOTHER NAME : **P LEELA**

bearing Roll No. **1624111901**

belonging to **LRG VIDYALAYAM (EM) HIGH SCHOOL KIRIKERA., ANANTAPUR DISTRICT**

has appeared and PASSED SSC EXAMINATION held in MARCH 2016 with GPA **9.8**

and **ENGLISH** as medium of instruction.

DATE OF BIRTH	28/02/2001	TWO EIGHT	FEBRUARY	TWO ZERO ZERO ONE

THE CANDIDATE SECURED THE FOLLOWING GRADES AND GRADE POINTS

SUBJECT	GRADES	GRADE POINTS	
		In Figures	In Words
FIRST LANGUAGE : (TELUGU)	A2	09	ZERO NINE
THIRD LANGUAGE : ENGLISH	A1	10	ONE ZERO
MATHEMATICS :	A1	10	ONE ZERO
GENERAL SCIENCE :	A1	10	ONE ZERO
SOCIAL STUDIES :	A1	10	ONE ZERO
SECOND LANGUAGE : (HINDI)	A1	10	ONE ZERO
GRADE POINTS TOTAL :		59	FIVE NINE

Life Skills Education : **GRADE SECURED :**

Marks of Identification : **A SCAR ON THE NOSE**

A BLACK MOLE BELOW THE RIGHT JAW BONE

Head of Institution with School Stamp

HEAD MASTER
LRG VIDYALAYAM (E.M)
KIRIKERA - 515 211

Date of Issue : 10.05.2016

SECRETARY
BOARD OF SECONDARY EDUCATION
A.P. HYDERABAD

1. Life skills Education :The Grade shall be incorporated by the respective Head of the Institution before delivery of the certificate to the candidate.
2. Any corrections in the certificate will not be entertained after one year from the date of issue.
3. Any unauthorised correction in the certificate will result in cancellation of certificate.

Scanned with CamScanner

GOVERNMENT OF KARNATAKA

ಪ್ರೌಢ ಶಿಕ್ಷಣ ಇಲಾಖೆ

DEPARTMENT OF PRE UNIVERSITY EDUCATION

2016001862389

CERTIFICATE

[illegible] mentioned below has completed [illegible] second [illegible] with the following details

A YAMUNA

MARCH 2018

S ANUSUYA

ನೋಂದಣಿ ಸಂಖ್ಯೆ Register No. 922575

N ANANDAPPA

ವಿಷಯಗಳು Subjects (1)	ನೋಂದಣಿ ಸಂಖ್ಯೆ Register No. (2)	ತಿಂಗಳು/ವರ್ಷ Month/Year (3)	ಗರಿಷ್ಠಾಂಕ Max. Marks (4)	ಪಡೆದ ಅಂಕಗಳು Marks Obtained: ಅಂಕಗಳಲ್ಲಿ In figures (5)	ಕೃಪಾಂಕ Grace Marks (6)	ಒಟ್ಟು ಅಂಕಗಳು Total Marks (7)	ಅಕ್ಷರಗಳಲ್ಲಿ In words (8)
ಭಾಗ-I ಭಾಷೆಗಳು Part-I Languages							
ENGLISH	922575	MAR 2018	100	81		81	EIGHT ONE
TELUGU	922575	MAR 2018	100	81		81	EIGHT ONE
ಭಾಗ-II ಐಚ್ಛಿಕ ವಿಷಯಗಳು Part-II Optionals							
PHYSICS	922575	MAR 2018	100	89		89	EIGHT NINE
CHEMISTRY	922575	MAR 2018	100	83		83	EIGHT THREE
MATHEMATICS	922575	MAR 2018	100	88		88	EIGHT EIGHT
BIOLOGY	922575	MAR 2018	100	71		71	SEVEN ONE
ಕಾಲೇಜು ಸಂಕೇತ ಸಂಖ್ಯೆ College Code No	UU197	ಒಟ್ಟು ಅಂಕಗಳು Total Marks	600	493		493	ಪಡೆದ ದರ್ಜೆ Class Obta

ಅಂಕಗಳು ಅಕ್ಷರಗಳಲ್ಲಿ Marks in words: FOUR NINE THREE

493

FIRST

ಕಾಲೇಜು College: SHARADAMBA INDP SC PU COL , 7TH CROSS ASHOKANAGAR , TUMKUR 572103

ವಿದ್ಯಾರ್ಥಿ ವಿಧ : STUDENT TYPE : FRESHER

392414

ಮಾಧ್ಯಮ/MEDIUM ENGLISH

ಫಲಿತಾಂಶ ದಿನಾಂಕ : DATE OF RESULT 01.05.2018

PRINCIPAL
Sree Sharadamba P.U. College

ನಿರ್ದೇಶಕರು
ಪದವಿ ಪೂರ್ವ ಶಿಕ್ಷಣ ಇಲಾಖೆ, ಬೆಂಗಳೂರು.

Scanned with CamScan

ఈనాడు.నెట్ ఆంధ్రప్రదేశ్ ఇంటర్ ద్వితీయ సంవత్సరం ఫలితాలు

Andhra Pradesh Intermediate Public Examinations II Year (General)
2018 Results

① ×

① ×

Hall Ticket No	1812216712	Total	813
Name	SHAIK MOHAMMED SIDDIQ	Result / Grade	A

First Year		Second Year	
Subject	Marks	Subject	Marks
ENGLISH PAPER -I	*90 P	ENGLISH PAPER-II	76 P
SANSKRIT PAPER-I	*96 P	SANSKRIT PAPER-II	96 P
MATHEMATICS PAPER-I(A)	*75 P	MATHEMATICS PAPER-II(A)	33 P
MATHEMATICS PAPER-I(B)	*75 P	MATHEMATICS PAPER-II(B)	32 P
PHYSICS PAPER-I	*57 P	PHYSICS PAPER-II	47 P
CHEMISTRY PAPER-I	*49 P	CHEMISTRY PAPER-II	34 P
		PHYSICS PRACTICAL	26 P
		CHEMISTRY PRACTICAL	27 P
			—
			—

P - PASS, *P - SUPPLEMENTARY PASS, F - FAIL, *F - SUPPLEMENTARY FAIL A - ABSENT, W - WITHHELD, M - MALPRACTICE, N - NOT REGISTERED
Grade A: Greater Than or Equal to 75%
Grade B: Greater Than or Equal to 60% And Less than 75%
Grade C: Greater Than or Equal to 50% And Less than 60%
Grade D: Greater Than or Equal to 35% And Less than 50%

© 2018 Ushodaya Enterprises Pvt. Ltd., All Rights Reserved. For General Information & Queries contact Marketing@eenadu.net

Disclaimer : eenadu.net is not responsible for any inadvertent error that may have crept in the results being published on NET. The results published on net are for the immediate information to the examinees. This does not constitute to be a legal document. While all efforts have been made to make the informat ion available on this website as authentic as possible,eenadu or any staff persons will not be responsible for any loss to persons caused by any shortcoming, defect or inaccuracy in the information available on website.

Scanned with CamScanner

PP 490021

BOARD OF SECONDARY EDUCATION : ANDHRA PRADESH

MARCH-2016 S.S.C. PUBLIC EXAMINATIONS REGULAR

Memorandum of Subject Wise Performance for Passed Candidates



ROLL NUMBER : 1623125296 MEDIUM : ENGLISH DIST : ANANTAPUR-I

CANDIDATE'S NAME : HOSAKOTA RAMARSH NAGAKAVYA

FATHER'S NAME : HOSAKOTA RAMARSH ANILKUMAR

MOTHER'S NAME : HOSAKOTA RAMARSH LALITHA

SCHOOL NAME : 22128 - VIGNANAJYOTHI EM H S KALYANDURG

DATE OF BIRTH : 14/07/2001 (ONE FOUR JULY TWO ZERO ZERO ONE)

SUBJECT	SUBJECT GRADE	GRADE POINTS	
		IN FIGURES	IN WORDS
FIRST LANGUAGE (TELUGU)	A2	09	ZERO NINE
SECOND LANGUAGE (HINDI)	B1	08	ZERO EIGHT
THIRD LANGUAGE-ENGLISH	A2	09	ZERO NINE
MATHEMATICS	C2	05	ZERO FIVE
GENERAL SCIENCE	B2	07	ZERO SEVEN
SOCIAL STUDIES	B1	08	ZERO EIGHT

Date of issue by the Board 10/05/2016

GRADE POINTS AVERAGE : 7.7

PASSED

S. Vasalakshmi

ADDL. JOINT SECRETARY

Signature of Head of Institution with School Stamp

Scanned with CamScanner

DEPARTMENT OF PRE-UNIVERSITY EDUCATION, KARNATAKA

PUC Examination Results - 2018

Name **DEVIREDDY BALA SRINIVAS REDDY**

Reg. No. **501870**

Part A

Subject	Theory Marks	Internal Marks	Total Marks
ENGLISH	44		44 P
HINDI	13		13 F
Part A - TOTAL			**57**

Part B

Subject	Theory Marks	Practical Marks	Total Marks
PHYSICS	40	14	54 P
CHEMISTRY	24	14	38 P
MATHEMATICS	35		35 P
COMPUTER SCIENCE	33	21	54 P
Part B - TOTAL			**181**

GRAND TOTAL MARKS 238

FINAL RESULT Fail

F-FAIL , N-NOT APPEARING, P-PASS, T-TAKEN, X-EXEMPTED, NA- NOT APPEARING, AA- ABSENT OR VALID MARKS

Back (indexPUC_2018.asp)

Disclaimer: Neither NIC nor DEPARTMENT OF PRE UNIVERSITY EDUCATION, KARNATAKA is responsible for any inadvertent error that may have crept in the results being published on NET. The results published on net are for immediate information to the examinees. These cannot be treated as original mark sheets. Original mark sheets have been issued by the Board separately

Best viewed in IE 9.0 and above and Chrome and Mozilla Firefox

Content owned, maintained & updated by DEPARTMENT OF PRE UNIVERSITY EDUCATION, KARNATAKA

Designed, Developed & Hosted by National Informatics Centre, Karnataka

٤٨٤

Scanned with CamScanner

BOARD OF INTERMEDIATE EDUCATION A.P., VIJAYAWADA

966832



Aadhaar No
510119806437

1811215028

K R BHAGYA SREE

K M RAMANJINEYULU

SIDDAMMA

MARCH-2018 (REG) 1 17

11 / 11017 **ENGLISH**

K R Bhagya Sree

(1711110880 / 0617)

	SANSKRIT	MATHS - (A)	MATHS - (B)	PHYSICS	CHEMISTRY
100	100	075	075	060	060
60* P	65* P	66* P	69* P	53* P	48* P
100	100	075	075	060	060
91 P	80 P	58 P	63 P	50 P	46 P
				030	030
				22 P	26 P

797 GRAND TOTAL ***SEVEN**NINE***SEVEN***

RESULT **A GRADE** DATE **12.04.2018**

NOTE: A-GRADE >=75%
B-GRADE >=60% and <75%
C-GRADE >=50% and <60%
D-GRADE >=35% and <50%

Env. Edu.: **QUALIFIED**
E & H.V : **QUALIFIED**

PRINCIPAL
RAYANA JUNIOR COLLEGE
NTHAPURAMU.

11017

Scanned with CamScanner

No. I **16218**

ꯃꯅꯤꯄꯨꯔ ꯑꯣꯏꯅꯃꯛ ꯁꯦꯀꯦꯟ ꯊꯤꯖꯤꯅ ꯑꯦꯖꯨꯀꯦꯁꯅ ꯃꯑꯣꯡ

BOARD OF SECONDARY EDUCATION, MANIPUR

HIGH SCHOOL LEAVING CERTIFICATE EXAMINATION

Date : 15/05/2014

CERTIFIED





that **NONGMEIKAPAM SATISH SINGH**

Roll No. **29710**

son/daughter of Shri NONGMEIKAPAM SFIYAMKUMAR SINGH (father)

and Shrimati NONGMEIKAPAM MENAOBI DEVI (mother)

born on 22/Mar/1999 duly passed the High School Leaving Certificate Examination of the Board held in **2014** **From** STANDARD ROBARTH HR. SEC. SCHOOL, CANCHIPUR and was placed in **2nd** division and secured the following marks

Subjects		Pass Marks	Full Marks	Secured Marks
1. e				
	EXTERNAL MARK	20	80	33
	INTERNAL MARK	8	20	20
	TOTAL:	33	100	53
2. ENGLISH				
	EXTERNAL MARK	20	80	24
	INTERNAL MARK	8	20	20
	TOTAL:	33	100	44
3. MATHEMATICS				
	EXTERNAL MARK	20	80	23
	INTERNAL MARK	8	20	19
	TOTAL:	33	100	42
4. SCIENCE				
	EXTERNAL MARK	20	80	32
	INTERNAL MARK	8	20	20
	TOTAL:	33	100	52
5. SOCIAL SCIENCE				
	EXTERNAL MARK	20	80	47
	INTERNAL MARK	8	20	20
	TOTAL:	33	100	67
Total Without Additional Subject -				258
6. PHYSICAL EDUCATION		33	100	66
7. WORK EXPERIENCE		33	100	82

Scanned with CamScanner

बिहार विद्यालय परीक्षा समिति, पटना 0016218
BIHAR SCHOOL EXAMINATION BOARD, PATNA
अंक विवरणिका MARKS STATEMENT
वार्षिक इन्टरमीडिएट परीक्षा, 2018 ANNUAL INTERMEDIATE EXAMINATION, 2018

M.S. No. 180016109



नाम Name MD HUZAIFA

माता का नाम Mother's Name NASREEN BANO

पिता का नाम Father's Name MD KHURSHID ALAM

रौल कोड Roll Code 11080 क्रमांक Roll No. 18010032

सूची॰ संख्या Registration No. R-110800033-16 संकाय Faculty SCIENCE

महाविद्यालय/+2 विद्यालय का नाम College/+2 School Name
NATIONAL INTER COLLEGE, B.M DAS ROAD, PATNA

विषय का नाम SUBJECT NAME	कुल अंक F.Marks	उत्तीर्ण अंक P. Marks	प्राप्तांक MARKS OBTAINED					
			सै.कुल Theory	वस्तु.कुल Objective	प्रायोगिक Practical	Reg. Th.	Reg. Pr.	विषयवार प्राप्तांक Subject Total
1. अनिवार्य COMPULSORY :								
R B NON-HINDI	050	015	010	019				063
ALTERNATIVE ENGLISH	050	015	017	017				
ENGLISH	100	030	022	037				059
2. ऐच्छिक OPTIONAL :								
PHYSICS	100	033	013	015	017			045
CHEMISTRY	100	033	024	019	021			064
MATHEMATICS	100	030	035	042				077 D
3. अतिरिक्त ADDITIONAL :								

प्राप्तांक AGGREGATE : THREE HUNDRED EIGHT 308

परिणाम RESULT : 1ST DIVISION

[redacted]

Dated : 06.06.2018

Scanned with CamScanner

BIHAR SCHOOL EXAMINATION BOARD

बिहार विद्यालय परीक्षा समिति

ANNUAL INTERMEDIATE EXAMINATION (SCIENCE), 2018

SL. No. **100000631153**
Name : **AMAN RAJ KUMAR**
Mother's Name : **ITI DEVI**
Father's Name : **SANJAY RAJ SINGH**
Roll Code : **83033** Roll No : **18010035**
Registration No. : **R-830330109-15** Faculty : **SCIENCE**
College/+2 School Name **BHAGWAN INTER SCHOOL, GOGARI, KHAGARIA**

SUBJECT NAME	F.Marks	P.Marks	MARKS OBTAINED Theory	Objective	Practical	Reg. Th.	Reg. Pr.	Subject Total
1. COMPULSORY :								
R B NON-HINDI	**050**	**015**	**007**	**016**				
ALTERNATIVE ENGLISH	**050**	**015**	**005**	**016**				**044**
ENGLISH	**100**	**030**	**026**	**025**				**051**
2. OPTIONAL :								
PHYSICS	**100**	**033**	**012**	**013**	**026**			**051**
CHEMISTRY	**100**	**033**	**002**	**013**	**027**	**+06**		**048** *
MATHEMATICS	**100**	**030**	**023**	**017**				**040**
3. ADDITIONAL :								

AGGREGATE **TWO HUNDRED THIRTY FOUR** **234**

RESULT **2ND DIVISION** **U/R**

Disclaimer : Though we have taken almost care in publication of the Results / Information at Biharboard.ac.in We are not responsible for any inadvertent error that may have occurred in the data / results being published on the Website. This is being published on the net just for immediate information to the examinees. Board/University original Mark sheet should only be treated authentic & final in this regard.

Legend D - Distinction F - Fail * - Regulation
- Swaping U/R - Under Regulation

Scanned with CamScanner

GEFG3GA3GIGAGE1598369

GOVERNMENT OF KERALA
BOARD OF HIGHER SECONDARY EXAMINATION
THIRUVANANTHAPURAM

No. HSE 2/2017/432799

CERTIFICATE

Register Number: 4442539

This is to certify that Mr/Ms. AVANITHIKA A S appeared for the HIGHER SECONDARY EXAMINATION (SCIENCE GROUP) held in MARCH 2017. He/She is ELIGIBLE for higher studies.

The Scores and Grades obtained by the candidate are shown below:- No. of Chances : 1

SUBJECTS	FIRST YEAR			SECOND YEAR				GRAND TOTAL				Grade Obtained	Grade in Words
	CE	TE	Total	CE	PE	TE	Total	CE	PE	TE	Total		
PART I ENGLISH	20	70	90	20		73	93	40		143	183	A+	A plus
PART II HINDI	20	80	100	20	–	80	100	40	--	160	200	A+	A plus
PART III (Optionals) PHYSICS	20	46	66	20	40	47	107	40	40	93	173	A	A only
CHEMISTRY	20	50	70	20	40	51	111	40	40	101	181	A+	A plus
BIOLOGY	20	52	72	20	40	49	109	40	40	101	181	A+	A plus
MATHEMATICS-SCI	20	67	87	20	–	49	69	40	–	116	156	B+	B plus

Eligibility for Higher Studies : D+ Grade or above for all subjects. * Scores obtained in the previous examination(s).

AMITHAKUMARI B.
Signature of the Principal with name seal

15.05.2017
Date of publication of result

SECRETARY
Board of Higher Secondary Examination
Government of Kerala

Scanned with CamScan

10426/00002

0215946

केन्द्रीय माध्यमिक शिक्षा बोर्ड
CENTRAL BOARD OF SECONDARY EDUCATION

अंक विवरणिका
MARKS STATEMENT

सीनियर स्कूल सर्टिफिकेट परीक्षा, 2018
ALL INDIA SENIOR SCHOOL CERTIFICATE EXAMINATION, 2018

विद्यार्थी का नाम Name of Student **ANUJ MEHTA**

अनुक्रमांक Roll No. **6656802**

माता का नाम Mother's Name **MRS KAUSHALYA MEHTA**

पिता/संरक्षक का नाम Father's/Guardian's Name **MR SUDARSHAN MEHTA**

विद्यालय School **10426 CAREER PUBLIC SCHOOL MUDAPAR BAZAR KORBA CG**

विषय कोड SUB. CODE	विषय SUBJECT	प्राप्तांक MARKS OBTAINED				स्थितीय ग्रेड POSITIONAL GRADE
		लिखित THEORY	प्रायोगिक PRACTICAL	योग TOTAL	योग शब्दों में TOTAL IN WORDS	
301	ENGLISH CORE	067	XXX	067	SIXTY SEVEN	C1
041	MATHEMATICS	035	XXX	035	THIRTY FIVE	D2
042	PHYSICS	038	030	068	SIXTY EIGHT	C1
043	CHEMISTRY	033	029	062	SIXTY TWO	C2
048	PHYSICAL EDUCATION	046	028	074	SEVENTY FOUR	B2
500	WORK EXPERIENCE					A1
502	PHY & HEALTH EDUCA					A2
503	GENERAL STUDIES					A1

संक्षिप्तियों का अर्थ : **Abbreviations**

AB : अनुपस्थित **Absent**

FP : प्रयोगात्मक में असफल Fail in Practical

FT : लिखित में असफल Fail in Theory

परिणाम Result **PASS**

दिल्ली **Delhi**

Scanned with CamScanner

0790139

केन्द्रीय माध्यमिक शिक्षा बोर्ड
CENTRAL BOARD OF SECONDARY EDUCATION

अंक विवरणिका
MARKS STATEMENT

सीनियर स्कूल सर्टिफिकेट परीक्षा, 2018
ALL INDIA SENIOR SCHOOL CERTIFICATE EXAMINATION, 2018

विद्यार्थी का नाम Name of Student MITESH SHARMA

अनुक्रमांक Roll No. 5697683

माता का नाम Mother's Name SUNITA SHARMA

पिता/संरक्षक का नाम Father's/Guardian's Name SURESH KUMAR SHARMA

विद्यालय School 09239- CENTRAL ACADEMY K-1 BLOCK ASHIYANA LUCKNOW UP

विषय कोड SUB. CODE	विषय SUBJECT	प्राप्तांक MARKS OBTAINED				स्थितीय ग्रेड POSITIONAL GRADE
		लिखित THEORY	प्रायोगिक PRACTICAL	योग TOTAL	योग शब्दों में TOTAL IN WORDS	
301	ENGLISH CORE	087	XXX	087	EIGHTY SEVEN	A2
042	PHYSICS	023	029	052	FIFTY TWO	D2
043	CHEMISTRY	033	026	059	FIFTY NINE	C2
041	MATHEMATICS	042	XXX	042	FORTY TWO	D1
083	COMPUTER SCIENCE	023	029	052	FIFTY TWO	D2
500	WORK EXPERIENCE					B2
502	PHY & HEALTH EDUCA					B2
503	GENERAL STUDIES					A2

संक्षिप्तियों का अर्थ : **Abbreviations**

AB : अनुपस्थित **Absent**

FP : प्रयोगात्मक में असफल Fail in Practical

FT : लिखित में असफल Fail in Theory

परिणाम Result PASS

दिल्ली Delhi 26-05-2018
दिनांक Dated :

परीक्षा नियंत्रक
Controller of Examinations

Scanned with CamScanner

केन्द्रीय माध्यमिक शिक्षा बोर्ड
CENTRAL BOARD OF SECONDARY EDUCATION

अंक विवरणिका
MARKS STATEMENT

सीनियर स्कूल सर्टिफिकेट परीक्षा, 2017
ALL INDIA SENIOR SCHOOL CERTIFICATE EXAMINATION, 2017

विद्यार्थी का नाम Name of Student **RAHUL KUMAR**

अनुक्रमांक Roll No. **7605000**

माता का नाम Mother's Name **SHASHI PRABHA**

पिता/संरक्षक का नाम Father's/Guardian's Name **RAJIV KUMAR**

विद्यालय School **08197 NAVYUG VIDYALAYA R R SINHA ROAD BHAGALPUR BIHAR**

विषय कोड SUB. CODE	विषय SUBJECT	प्राप्तांक MARKS OBTAINED				स्थितीय ग्रेड POSITIONAL GRADE
		लिखित THEORY	प्रायोगिक PRACTICAL	योग TOTAL	योग शब्दों में TOTAL IN WORDS	
301	ENGLISH CORE	063	XXX	063	SIXTY THREE	C1
041	MATHEMATICS	045	XXX	045	FORTY FIVE	C2
042	PHYSICS	036	028	064	SIXTY FOUR	C1
043	CHEMISTRY	023	029	052	FIFTY TWO	D2
065	INFORMATICS PRAC.	044	029	073	SEVENTY THREE	C2
500	WORK EXPERIENCE					A1
502	PHY & HEALTH EDUCA					A2
503	GENERAL STUDIES					A1

संक्षिप्तियों का अर्थ : **Abbreviations**

AB : अनुपस्थित **Absent**

FP : प्रयोगात्मक में असफल Fail in Practical

FT : लिखित में असफल Fail in Theory

परिणाम Result **PASS**

दिल्ली Delhi

दिनांक Dated : 28-05-2017

परीक्षा नियंत्रक
Controller of Examinations

Scanned with CamScanner

केन्द्रीय माध्यमिक शिक्षा बोर्ड
CENTRAL BOARD OF SECONDARY EDUCATION
अंक विवरणिका
MARKS STATEMENT
सीनियर स्कूल सर्टिफिकेट परीक्षा, 2018
ALL INDIA SENIOR SCHOOL CERTIFICATE EXAMINATION, 2018

विद्यार्थी का नाम Name of Student SONAL SINGH

अनुक्रमांक Roll No. 7604153

माता का नाम Mother's Name SHASHI PRABHA

पिता/संरक्षक का नाम Father's/Guardian's Name RAJIV KUMAR

विद्यालय School 50057- S R VIDYA MANDIR MUKUNDPUR BHAGALPUR BIHAR

विषय कोड SUBJECT CODE	विषय SUBJECT	प्राप्तांक MARKS OBTAINED				स्थितीय ग्रेड POSITIONAL GRADE
		लिखित THEORY	प्रायोगिक PRACTICAL	योग TOTAL	योग शब्दों में TOTAL IN WORDS	
301	ENGLISH CORE	096	XXX	096	NINETY SIX	A1
041	MATHEMATICS	063	XXX	063	SIXTY THREE	B2
042	PHYSICS	035	026	061	SIXTY ONE	C2
043	CHEMISTRY	042	030	072	SEVENTY TWO	B2
048	PHYSICAL EDUCATION	056	029	085	EIGHTY FIVE	A2
500	WORK EXPERIENCE					B1
502	PHY & HEALTH EDUCA					B2
503	GENERAL STUDIES					A1

संक्षिप्तियों का अर्थ : Abbreviations

AB : अनुपस्थित **Absent**

FP : प्रयोगात्मक में असफल Fail in Practical

FT : लिखित में असफल Fail in Theory

परिणाम Result PASS

दिल्ली Delhi
दिनांक Dated : 26-05-2018

परीक्षा नियंत्रक
Controller of Examinations

Scanned with CamScanner

महाराष्ट्र राज्य माध्यमिक व उच्च माध्यमिक शिक्षण मंडळ, पुणे
Maharashtra State Board Of Secondary and Higher Secondary Education, Pune

PUNE DIVISIONAL BOARD, PUNE

उच्च माध्यमिक प्रमाणपत्र परीक्षा - गुणपत्रक

HIGHER SECONDARY CERTIFICATE EXAMINATION - STATEMENT OF MARKS

शाखा STREAM	आसन क्रमांक SEAT NO.	केंद्र क्रमांक CENTRE NO.	जिल्हा व उच्च.माध्य.शाळा क्रमांक DIST. & HR. SEC. SCHOOL NO.	परीक्षेचा महिना व वर्ष MONTH & YEAR OF EXAM.	गुणपत्रिकेचा अनुक्रमांक SR. NO. OF STATEMENT
SCIENCE	P010960	0036	11.15.084	FEBRUARY-19	42322019

उमेदवाराचे संपूर्ण नाव (आडनाव प्रथम) / CANDIDATE'S FULL NAME (SURNAME FIRST)

Chaudhary Amarkumar Baijnath

उमेदवाराच्या आईचे नाव / CANDIDATE'S MOTHER'S NAME Krishna Devi

विषयाचा सांकेतिक क्रमांक व विषयाचे नाव Subject Code No. and Subject Name	*माध्यम Medium	कमाल गुण Max. Marks	प्राप्त गुण / Marks Obtained	
			अंकात In Figures	अक्षरात / In Words
01 ENGLISH	ENG	100	058	FIFTYEIGHT
40 MATHEMATICS & STATISTICS	ENG	100	046	FORTYSIX
54 PHYSICS	ENG	100	040	FORTY
55 CHEMISTRY	ENG	100	040	FORTY
D9 COMPUTER SCIENCE	ENG	200	156	ONE HUNDRED AND FIFTYSIX
31 ENVIRONMENT EDUCATION	ENG	050	048	FORTYEIGHT
30 HEALTH & PHYSICAL EDUCATION (GRADE)	B			

Result / निकाल	Percentage / टक्केवारी	एकूण गुण / Total Marks			
PASS	59.69		650	388	THREE HUNDRED AND EIGHTYEIGHT

H190004232

42322019

महत्वाचे, टीप, आरोग्य व शारीरिक शिक्षण विषयातील श्रेणी आणि चिन्हांची माहिती यांचा तपशील मागील पृष्ठावर पहावा.
See overleaf for Important, Notes, Grades in Health & Physical Education Subject and meaning of special characters.

विभागीय सचिव / Divisional Secretary

Scanned with CamScanner

0931585

केन्द्रीय माध्यमिक शिक्षा बोर्ड
CENTRAL BOARD OF SECONDARY EDUCATION

अंक विवरणिका
MARKS STATEMENT

सीनियर स्कूल सर्टिफिकेट परीक्षा, 2018
ALL INDIA SENIOR SCHOOL CERTIFICATE EXAMINATION, 2018

विद्यार्थी का नाम Name of Student DIKSHA KUMARI

अनुक्रमांक Roll No. 7656489

माता का नाम Mother's Name BABITA PURBEY

पिता/संरक्षक का नाम Father's/Guardian's Name BISHWANATH PURBEY

विद्यालय School 08083- G G S PUB SCH SEC-5B B S CITY BOKARO JHARKHAND

विषय कोड SUB. CODE	विषय SUBJECT	प्राप्तांक MARKS OBTAINED				स्थितीय ग्रेड POSITIONAL GRADE
		लिखित THEORY	प्रायोगिक PRACTICAL	योग TOTAL	योग शब्दों में TOTAL IN WORDS	
301	ENGLISH CORE	082	XXX	082	EIGHTY TWO	B1
302	HINDI CORE	086	XXX	086	EIGHTY SIX	A2
042	PHYSICS	032	029	061	SIXTY ONE	C2
043	CHEMISTRY	023	029	052	FIFTY TWO	D1
041	MATHEMATICS	033	XXX	033	THIRTY THREE	D2
048	PHYSICAL EDUCATION	036	028	064	SIXTY FOUR	C1
500	WORK EXPERIENCE					B1
502	PHY & HEALTH EDUCA					B1
503	GENERAL STUDIES					B1

संक्षिप्तियों का अर्थ : **Abbreviations**

AB : अनुपस्थित **Absent**

FP : प्रयोगात्मक में असफल Fail in Practical

FT : लिखित में असफल Fail in Theory

परिणाम Result PASS

दिल्ली Delhi
दिनांक Dated : 26-05-2018

परीक्षा नियंत्रक
Controller of Examinations

Scanned with CamScanner

1182728

रजि. नं. P219/08240/0159
Regn.No.

केन्द्रीय माध्यमिक शिक्षा बोर्ड
CENTRAL BOARD OF SECONDARY EDUCATION

अंक विवरणिका
MARKS STATEMENT

सीनियर स्कूल सर्टिफिकेट परीक्षा, 2019
ALL INDIA SENIOR SCHOOL CERTIFICATE EXAMINATION, 2019

परीक्षार्थी का नाम Name of Candidate GAURAV KUMAR

अनुक्रमांक Roll No. 7635114

माता का नाम Mother's Name SHOBHA SINHA

पिता/संरक्षक का नाम Father's/Guardian's Name MITHILESH KUMAR SINGH

विद्यालय School 08240-D A V PUBLIC SCHOOL B S E B COLONY PATNA BIHAR

विषय कोड SUB. CODE	विषय SUBJECT	प्राप्तांक MARKS OBTAINED				स्थितीय ग्रेड POSITIONAL GRADE
		लिखित THEORY	प्रायोगिक PRACTICAL	योग TOTAL	योग शब्दों में TOTAL IN WORDS	
301	ENGLISH CORE	075	XXX	075	SEVENTY FIVE	B2
042	PHYSICS	026	029	055	FIFTY FIVE	D1
043	CHEMISTRY	023	029	052	FIFTY TWO	D2
065	INFORMATICS PRAC.	043	029	072	SEVENTY TWO	C2
048	PHYSICAL EDUCATION	051	029	080	EIGHTY	B1
041	MATHEMATICS	005	XXX	005	FIVE	E
500	WORK EXPERIENCE					A1
502	HEALTH & PHY. EDUCATION					A2
503	GENERAL STUDIES					B1

संक्षिप्तियों का अर्थ : **Abbreviations**

AB : अनुपस्थित **Absent**

FP : प्रयोगात्मक में असफल Fail in Practical

FT : लिखित में असफल Fail in Theory

परिणाम Result PASS

Scanned with CamScanner

केन्द्रीय माध्यमिक शिक्षा बोर्ड
CENTRAL BOARD OF SECONDARY EDUCATION

अंक विवरणिका
MARKS STATEMENT

सीनियर स्कूल सर्टिफिकेट परीक्षा, 2018
ALL INDIA SENIOR SCHOOL CERTIFICATE EXAMINATION, 2018

विद्यार्थी का नाम Name of Student HONEY PRIYA

अनुक्रमांक Roll No. 7622938

माता का नाम Mother's Name SHILA UPADHYAY

पिता/संरक्षक का नाम Father's/Guardian's Name SHAILENDRA KUMAR UPADHYAY

विद्यालय School 50258- RESONANCE INTNL SCHL KHABRA SADAR MUZAFFARPUR BR

विषय कोड SUB. CODE	विषय SUBJECT	प्राप्तांक MARKS OBTAINED				स्थितीय ग्रेड POSITIONAL GRADE
		लिखित THEORY	प्रायोगिक PRACTICAL	योग TOTAL	योग शब्दों में TOTAL IN WORDS	
301	ENGLISH CORE	085	XXX	085	EIGHTY FIVE	A2
041	MATHEMATICS	070	XXX	070	SEVENTY	B2
042	PHYSICS	028	030	058	FIFTY EIGHT	D1
043	CHEMISTRY	032	030	062	SIXTY TWO	C2
049	PAINTING	024	060	084	EIGHTY FOUR	C1
500	WORK EXPERIENCE					A1
502	PHY & HEALTH EDUCA					A2
503	GENERAL STUDIES					A1

संक्षिप्तियों का अर्थ : Abbreviations

AB : अनुपस्थित Absent

FP : प्रयोगात्मक में असफल Fail in Practical

FT : लिखित में असफल Fail in Theory

परिणाम Result PASS

दिल्ली Delhi 26-05-2018

Scanned with CamScanner

ALL INDIA

: MANVENDRA VIKRAM

7626615

ANJU KUMARI

DHIRAJ KUMAR

50219- OXFORD PUB SCH CHAMARUA KARJA MUZAFFARPUR BR

301	ENGLISH CORE	086	XXX	086	EIGHTY SIX	A2
041	MATHEMATICS	044	XXX	044	FORTY FOUR	D1
042	PHYSICS	023	029	052	FIFTY TWO	D2
043	CHEMISTRY	023	030	053	FIFTY THREE	D1
049	PAINTING	023	059	082	EIGHTY TWO	C1
500	WORK EXPERIENCE					A2
502	HEALTH & PHY. EDUCATION					A1
03	GENERAL STUDIES					B1

PASS

02-05-2019

परीक्षा नियंत्रक
Controller of Examinations

Scanned with CamScanner

44349

क्रमांक (Sr. No.)
2092389



माध्यमिक शिक्षा परिषद, उत्तर प्रदेश

Board of High School and Intermediate Education U.P.

इण्टरमीडिएट परीक्षा - २०१८
Intermediate Examination-2018
प्रमाणपत्र-सह-अंकपत्र (CERTIFICATE-CUM-MARKS SHEET)

अनुक्रमांक Roll No.	जनपद/केन्द्र/विद्यालय कोड Distt./Centre/School Code	संस्थागत/व्यक्तिगत Regular / Private	परीक्षा प्रवर्ग Exam. Type	विषय-वर्ग Subject-Group	प्रमाणपत्र क्रमांक Certificate No.
2702749	84 / 08113/1667	REGULAR	FULL EXAM	B-SCIENCE	I8444338

प्रमाणित किया जाता है कि (This is to certify that)

परिषद् के अभिलेखानुसार (according to the Board's record)- **SAURABH SINGH**

आत्मज/आत्मजा श्रीमती (son/daughter of Mrs.)- **CHANDRAKANTI SINGH**

एवं श्री (and Mr.)- **SHARDA SINGH**

ने फरवरी/मार्च 2018 में आयोजित इण्टरमीडिएट परीक्षा विद्यालय/केन्द्र (has passed Intermediate Examination held in February/March 2018 from School/Centre)- **M S I C BARAHAT JAKHANIYA GHAZIPUR**

से श्रेणी (with division)- **FIRST** में उत्तीर्ण की है।

परीक्षार्थी द्वारा उत्तीर्ण विषयों के प्राप्तांक निम्नवत हैं (Marks obtained by the candidate in passed subjects are as under) :-

विषय Subject	अधिकतम अंक Max. Marks	प्रश्नपत्रवार प्राप्तांक Paper-wise Obtained Marks	योग Total	सम्पूर्ण योग एवं परीक्षाफल Grand Total & Result
GENERAL HINDI	100	1/ 35 2/ 37	072	
ENGLISH	100	1/ 33 2/ 26	059	
MATHEMATICS	100	1/ 25 2/ 35	060	
PHYSICS	100	1/ 13 2/ 24	037 P/030 067	
CHEMISTRY	100	1/ 26 2/ 12	038 P/030 068	326/ 500 PASSED
SPORT & PHY EDU	100	T/ 044	044 P/ 045 089	

Note :- Marks of Sports and Physical Education will have no effect on overall Result.

'D' indicates Distinction in that particular subject,
'HONOURS' indicates candidate "passed with honour"
Note : For Important Instructions see overleaf

तिथि (Date)- 29 APR.,2018

स्थान (Place)- Allahabad, Uttar Pradesh

(नीना श्रीवास्तव)
(Neena Shrivastava)
सचिव (Secretary)

Scanned with CamScanner

केन्द्रीय माध्यमिक शिक्षा बोर्ड
CENTRAL BOARD OF SECONDARY EDUCATION

अंक विवरणिका
MARKS STATEMENT

सीनियर स्कूल सर्टिफिकेट परीक्षा, 2019
ALL INDIA SENIOR SCHOOL CERTIFICATE EXAMINATION, 2019

परीक्षार्थी का नाम Name of Candidate SNEHIL ANAND

अनुक्रमांक Roll No. 4653512

माता का नाम Mother's Name JYOTI SINHA

पिता/संरक्षक का नाम Father's/Guardian's Name SUDIP SINHA

विद्यालय School 40117 SRI CHAITANYA VIDYA NIKETAN VISAKHAPATNAM AP

विषय कोड SUB. CODE	विषय SUBJECT	प्राप्तांक MARKS OBTAINED				रि PC
		लिखित THEORY	प्रायोगिक PRACTICAL	योग TOTAL	योग शब्दों में TOTAL IN WORDS	
301	ENGLISH CORE	080	XXX	080	EIGHTY	
041	MATHEMATICS	033	XXX	033	THIRTY THREE	
042	PHYSICS	046	030	076	SEVENTY SIX	
043	CHEMISTRY	042	030	072	SEVENTY TWO	
065	INFORMATICS PRAC.	038	030	068	SIXTY EIGHT	
500	WORK EXPERIENCE					
502	PHY & HEALTH EDUCA					
503	GENERAL STUDIES					

संक्षिप्तियों का अर्थ : Abbreviations

AB : अनुपस्थित Absent

FP : प्रयोगात्मक में असफल Fail in Practical

FT : लिखित में असफल Fail in Theory

परिणाम Result PASS

SRI CHAITANYA VIDYA NIKETAN
Marikavalasa, Madhurawada,
VISAKHAPATNAM-530 048

Scanned with CamScanner

केन्द्रीय माध्यमिक शिक्षा बोर्ड
CENTRAL BOARD OF SECONDARY EDUCATION
अंक विवरणिका
MARKS STATEMENT
सीनियर स्कूल सर्टिफिकेट परीक्षा, 2019
ALL INDIA SENIOR SCHOOL CERTIFICATE EXAMINATION, 2019

परीक्षार्थी का नाम Name of Candidate SHIVANI SINGH

अनुक्रमांक Roll No. 7667628

माता का नाम Mother's Name PRATIMA SINGH

पिता/संरक्षक का नाम Father's/Guardian's Name RAMAN KUMAR SINGH

विद्यालय School 50426-SITAMARHI CEN SCH PARASPATTI DUMRA SITAMARHI BR

विषय कोड SUB. CODE	विषय SUBJECT	प्राप्तांक MARKS OBTAINED				स्थितीय ग्रेड POSITIONAL GRADE
		लिखित THEORY	प्रायोगिक PRACTICAL	योग TOTAL	योग शब्दों में TOTAL IN WORDS	
301	ENGLISH CORE	075	XXX	075	SEVENTY FIVE	B2
041	MATHEMATICS	033	XXX	033	THIRTY THREE	D2
042	PHYSICS	023	030	053	FIFTY THREE	D1
043	CHEMISTRY	024	030	054	FIFTY FOUR	D1
049	PAINTING	024	060	084	EIGHTY FOUR	C1
500	WORK EXPERIENCE					A1
502	HEALTH & PHY. EDUCATION					A1
503	GENERAL STUDIES					A1

संक्षिप्तियों का अर्थ : **Abbreviations**

AB : अनुपस्थित **Absent**

FP : प्रयोगात्मक में असफल Fail in Practical

FT : लिखित में असफल Fail in Theory

परिणाम Result PASS

02.05.2019

Scanned with CamScanner



0895970

केन्द्रीय माध्यमिक शिक्षा बोर्ड
CENTRAL BOARD OF SECONDARY EDUCATION

अंक विवरणिका
MARKS STATEMENT

सीनियर स्कूल सर्टिफिकेट परीक्षा, 2017
ALL INDIA SENIOR SCHOOL CERTIFICATE EXAMINATION, 2017

विद्यार्थी का नाम Name of Student **APURVA KUMAR**

अनुक्रमांक Roll No. **7624828**

माता का नाम Mother's Name **SARITA KUMARI**

पिता/संरक्षक का नाम Father's/Guardian's Name **KANHAIYA SINGH**

विद्यालय School **08242 B D PUBLIC SCHOOL BUDDHA COLONY PATNA BIHAR**

विषय कोड SUB. CODE	विषय SUBJECT	प्राप्तांक MARKS OBTAINED				स्थितीय ग्रेड POSITIONAL GRADE
		लिखित THEORY	प्रायोगिक PRACTICAL	योग TOTAL	योग शब्दों में TOTAL IN WORDS	
301	ENGLISH CORE	076	XXX	076	SEVENTY SIX	B2
041	MATHEMATICS	051	XXX	051	FIFTY ONE	C1
042	PHYSICS	034	030	064	SIXTY FOUR	C1
043	CHEMISTRY	032	028	060	SIXTY	C2
065	INFORMATICS PRAC.	041	029	070	SEVENTY	C2
048	PHYSICAL EDUCATION	029	028	057	FIFTY SEVEN	D1
500	WORK EXPERIENCE					B1
502	PHY & HEALTH EDUCA					B1
503	GENERAL STUDIES					A1

संक्षिप्तियों का अर्थ : **Abbreviations**

AB : अनुपस्थित **Absent**

FP : प्रयोगात्मक में असफल Fail in Practical

FT : लिखित में असफल Fail in Theory

परिणाम Result **PASS**

Scanned with CamScanner

Print this page

Brought to you by National Informatics Centre

Senior School Certificate Examination (Class XII) Results 2017

Roll No: 3629735
Candidate Name: DIPENDU PAUL
Mother's Name: MINATI PAUL
Father's Name: TAPAN PAUL
School's Name: VIVEKANANDA KENDRA VIDYALAYA TINSUKIA ASSAM

SUB CODE	SUB NAME	THEORY	PRACTICAL	MARKS	GRADE
301	ENGLISH CORE	087		087	A2
041	MATHEMATICS	047		047	C2
042	PHYSICS	045	028	073	B2
043	CHEMISTRY	025	029	054	D1
083	COMPUTER SCIENCE	064	030	094	A2
500	WORK EXPERIENCE			--	A2
502	PHY & HEALTH EDUCA			--	A2
503	GENERAL STUDIES			--	A2

Result : PASS

1.07 CSE 8/6/17

Check Another Result

Note: Abbreviations used against Result:
N.E. - Not Eligible, R.W. - Result Withheld, R.L. - Result Later, ABST - Absent
COMP – Compartment, UFM - Unfairmeans, XXXX - Improvement, SJD - Subjudice , N.R. - Not Registered

Disclaimer: Neither NIC nor CBSE is responsible for any inadvertent error that may have crept in the results being published on NET. The results published on net are for Immediate information to the examinees. These cannot be treated as original mark sheets. Original mark sheets have been issued by the Board separately.

Designed, Developed and Hosted by National Informatics Centre

15.12 CSE 1.68500

Scanned with CamScanner

0702668

केन्द्रीय माध्यमिक शिक्षा बोर्ड

Central Board of Secondary Education

सीनियर स्कूल सर्टिफिकेट परीक्षा, 2016

ALL INDIA SENIOR SCHOOL CERTIFICATE EXAMINATION, 2016

यह प्रमाणित किया जाता है कि
This is to certify that **KAJAL KUMARI**

अनुक्रमांक
Roll No. **4628262**

माता/पिता/संरक्षक का नाम
Mother's/Father's/Guardian's Name **SWETA SINGH / RANJEET KUMAR SINGH**

ने बोर्ड द्वारा मार्च, 2016 में आयोजित सीनियर स्कूल सर्टिफिकेट परीक्षा
has passed the Senior School Certificate Examination of the Board held in March, 2016

विद्यालय से
from **40044 - SRI CHAITANYA TECHNO SCHOOL VISAKHAPATNAM AP**

निम्न विषयों में उत्तीर्ण की :
in the following subjects :

1. ENGLISH CORE	2. MATHEMATICS	3. PHYSICS
4. CHEMISTRY	5. INFORMATICS PRAC.	6. WORK EXPERIENCE
7. PHY & HEALTH EDUCA	8. GENERAL STUDIES	

दिल्ली
Delhi
दिनांक
Dated 21-05-2016

परीक्षा नियंत्रक
Controller of Examinations

To digitally validate the certificate, please visit cbse.nic.in and download the latest application from the website.

Scanned with CamScanner

ANDHRA PRADESH, INDIA

Sl.No. Q277128

11/11107/Q277128



Aadhaar No:
409816531708

INTERMEDIATE
PASS CERTIFICATE CUM MEMORANDUM OF MARKS

This is to certify that **KOTHAPALLI SIREESHA**
Father Name : **K NARAYANAPPA**
Mother Name : **GANGAMMA** bearing
Registered No. **1711223983** has appeared at the Intermediate Public
Examination held in **MARCH-2017** and passed **in A GRADE**
with **ENGLISH** as the medium of instruction.
The subjects in which **SHE** was examined and the marks awarded are as follows :

Subject		I Year		II Year	
		Maximum Marks	Marks Secured	Maximum Marks	Marks Secured
Part - 1 :	ENGLISH	100	084	100	078
Part - 2 :	SANSKRIT	100	094	100	099
Part - 3 : Optional Subjects	MATHEMATICS - A	075	060	075	071
	MATHEMATICS - B	075	057	075	067
	PHYSICS	060	056	060	058
	CHEMISTRY	060	054	060	049
	PHYSICS PRACTICAL			030	027
	CHEMISTRY PRACTICAL			030	027
	ENVIRONMENTAL EDUCATION		Q U A L I F I E D		
	ETHICS AND HUMAN VALUES		Q U A L I F I E D		
Total Marks In Figures		881 EIGHT EIGHT ONE			
In words		*EIGHT**EIGHT***ONE*			
Date		13-04-2017			

Principal
LRG Naidu Junior College
Kirikera - 515 211.
Signature of the Principal and College Seal

Controller of Examinations

NOTE : ELIGIBILITY RULES ARE OVERLEAF *INDICATES MARKS OBTAINED AT AN EARLIER EXAMINATION.

Scanned with CamScanner

09/09007/Q214315

Sl.No. Q214315



Aadhaar No:
791227879614

INTERMEDIATE
PASS CERTIFICATE CUM MEMORANDUM OF MARKS

This is to certify that **M MALLIKHARJUNA GARI RAMESHBABU**
Father Name : **M S MALLIKHARJUNA**
Mother Name : **THIPPAMMA**
Registered No. **1709219561** bearing
Examination held in **MARCH-2017** has appeared at the Intermediate Public
with **ENGLISH** and passed **in A GRADE**
The subjects in which **HE** as the medium of instruction.
was examined and the marks awarded are as follows :

Subject		I Year		II Year	
		Maximum Marks	Marks Secured	Maximum Marks	Marks Secured
Part - 1 :	ENGLISH	100	090	100	090
Part - 2 :	SANSKRIT	100	088	100	087
Part - 3 : Optional Subjects	MATHEMATICS - A	075	045	075	061
	MATHEMATICS - B	075	041	075	051
	PHYSICS	060	050	060	060
	CHEMISTRY	060	039	060	045
	PHYSICS PRACTICAL			030	024
	CHEMISTRY PRACTICAL			030	029
	ENVIRONMENTAL EDUCATION		Q U A L I F I E D		
	ETHICS AND HUMAN VALUES		Q U A L I F I E D		
Total Marks In Figures		800			
In words		*EIGHT**ZERO***ZERO*			
Date		13-04-2017			

PRINCIPAL
SRI CHAITANYA JUNIOR COLLEGE
TIRUPATI - CHITTOOR (D)

SRI CHAITANYA JR. COLLEGE ★ TIRUPATI ★

Signature and College Seal

Controller of Examinations

NOTE : ELIGIBILITY RULES ARE OVERLEAF *INDICATES MARKS OBTAINED AT IN PART

Scanned with CamScanner

037948

क्रम संख्या / S.No.SSCE/2019/ 0647035

रजि. नं. Regn.No. G419/31013/0213

केन्द्रीय माध्यमिक शिक्षा बोर्ड
CENTRAL BOARD OF SECONDARY EDUCATION

अंक विवरणिका
MARKS STATEMENT

सीनियर स्कूल सर्टिफिकेट परीक्षा, 2019
ALL INDIA SENIOR SCHOOL CERTIFICATE EXAMINATION, 2019

परीक्षार्थी का नाम Name of Candidate SUIZEN SANASAM

अनुक्रमांक Roll No. 3638718

माता का नाम Mother's Name S O PURNIMA DEVI

पिता/संरक्षक का नाम Father's/Guardian's Name SANASAM PRAKASH SINGH

विद्यालय School 31013- SLOPELAND PUBL SCH SALT VILLAGE KHONGIOM MANIPUR

विषय कोड SUB. CODE	विषय SUBJECT	प्राप्तांक MARKS OBTAINED				स्थितीय ग्रेड POSITIONAL GRADE
		लिखित THEORY	प्रायोगिक PRACTICAL	योग TOTAL	योग शब्दों में TOTAL IN WORDS	
301	ENGLISH CORE	075	XXX	075	SEVENTY FIVE	B2
041	MATHEMATICS	073	XXX	073	SEVENTY THREE	B1
042	PHYSICS	024	030	054	FIFTY FOUR	D1
043	CHEMISTRY	023	030	053	FIFTY THREE	D1
044	BIOLOGY	029	030	059	FIFTY NINE	D1
049	PAINTING	040	060	100	ONE HUNDRED	A1
500	WORK EXPERIENCE					A1
502	HEALTH & PHY. EDUCATION					A2
503	GENERAL STUDIES					A2

संक्षिप्तियों का अर्थ : **Abbreviations**

AB : अनुपस्थित **Absent**

FP : प्रयोगात्मक में असफल Fail in Practical

FT : लिखित में असफल Fail in Theory

परिणाम Result PASS

Scanned with CamScanner

No. L 18477

ꯃꯅꯤꯄꯨꯔ ꯑꯣꯏꯅꯃꯛ ꯁꯦꯀꯟꯗꯔꯤ ꯑꯗꯨꯀꯥꯡ ꯍꯤꯡꯂꯤꯕ ꯃꯤꯑꯣꯏꯕ ꯂꯩꯕꯥꯛ

BOARD OF SECONDARY EDUCATION, MANIPUR

HIGH SCHOOL LEAVING CERTIFICATE EXAMINATION

Date : 24/05/2016

CERTIFIED



that NICHOLAS HAOBAM

Roll No. 40726

son/daughter of Shri RAJENDRO HAOBAMCHA (father)

and Shrimati TH. KUNJESWORI DEVI (mother)

born on 13/03/2001 duly passed the High School Leaving Certificate Examination of the Board held in 2016 From ST. JOSEPH'S SCHOOL, SANGAIPROU

and was placed in 1st division and secured the following marks

Subjects		Pass Marks	Full Marks	Secured Marks
1. Man(MM)				
	EXTERNAL MARK	20	80	64
	INTERNAL MARK	8	20	20
	TOTAL:	33	100	84
2. ENGLISH				
	EXTERNAL MARK	20	80	54
	INTERNAL MARK	8	20	20
	TOTAL:	33	100	74
3. MATHEMATICS				
	EXTERNAL MARK	20	80	74
	INTERNAL MARK	8	20	20
	TOTAL:	33	100	94
4. SCIENCE				
	EXTERNAL MARK	20	80	50
	INTERNAL MARK	8	20	20
	TOTAL:	33	100	70
5. SOCIAL SCIENCE				
	EXTERNAL MARK	20	80	69
	INTERNAL MARK	8	20	20
	TOTAL:	33	100	89
6. COMPUTER SCIENCE				
	EXTERNAL MARK	20	80	76
	INTERNAL MARK	8	20	20
	TOTAL:	33	100	96
TOTAL -				507
7. PHYSICAL EDUCATION		33	100	96
8. WORK EXPERIENCE		33	100	97

Controller of Examinations

Compared by

Scanned with CamScanner

Jio LTE 3:32 PM 68%

Not Secure — manresults.nic.in

Examination Results 2019

Results brought to you by NIC

Back

Higher Secondary Examination - 2019 Result Sheet

Roll No :	16817
Name :	DONELD MOIRANGTHEM
Father Name :	DEVEN MOIRANGTHEM
Mother Name :	MOIRANGTHEN (O) DOLLY
Institute :	INSPIRE SCIENCE ACADEMY,KWAKEITHEL LAMDONG LEIKAI, IMPHAL
Group :	Science

Subject	Marks		
	Theory	Practical	Total
English			55
MIL - MAN			60
1st Elective - Phy	32	30	62
2nd Elective - Bio	44	30	74
3rd Elective - Chm	21	30	51
Grand Total			302
4th Elective - Mth	33		33
Results	I		

Note : Abbreviation used:
QUAL - Qualified, NE - Not Eligible, EIE - Eligible for Improvement Examination,
NEIE - Not Eligible for Improvement Examination,
* - Distinction with letter mark

Disclaimer: Neither **NIC nor Council of Higher Secondary Education, Manipur** is responsible for any inadvertent error that may have crept in the results being published on **NET**. The results published on net are for immediate information to the examinees. These cannot be treated as original mark sheets. Original mark sheets will be issued by the Council separately.

Hosted By National Informatics Centre
Data Provided By Council of Higher Secondary Education, Manipur

Scanned with CamScanner

Board of Secondary Education
ANDHRA PRADESH, INDIA

QQ 418297

SECONDARY SCHOOL CERTIFICATE

REGULAR PC/20/19585/0418297/MG

CERTIFIED THAT MUNTHALA HARIKA

FATHER NAME : MUNTHALA VIJAYA BHASKARA REDDY

MOTHER NAME : MUNTHALA SUNITHA

bearing Roll No. 1720150956

belonging to SREE LAKSHMI EM HS S NAGAR NANDYAL, KURNOOL DISTRICT

has appeared and PASSED SSC EXAMINATION held in MARCH 2017 with GPA 9.7

and ENGLISH as medium of instruction.

DATE OF BIRTH	10/06/2002	ONE ZERO	JUNE	TWO ZERO ZERO TWO

THE CANDIDATE SECURED THE FOLLOWING GRADES AND GRADE POINTS IN CURRICULAR AREA :

CURRICULAR SUBJECTS	GRADE		OVERALL GRADE (Internal + External)	
	(Internal)	(External)	Grade	Grade Points
FIRST LANGUAGE : (TELUGU)	A1	A1	A1	10
THIRD LANGUAGE : ENGLISH	A2	A1	A1	10
MATHEMATICS :	A1	A1	A1	10
GENERAL SCIENCE :	A1	A2	A2	09
SOCIAL STUDIES :	A2	A1	A1	10
SECOND LANGUAGE : (HINDI)	A1	A2	A2	09
GRADE POINTS AVERAGE (GPA) :				9.7

CO-CURRICULAR AREA :

SUBJECT	GRADE	SUBJECT	GRADE
VALUE EDUCATION & LIFE SKILLS	A+	WORK & COMPUTER EDUCATION	A+
ART & CULTURAL EDUCATION	A+	HEALTH & PHYSICAL EDUCATION	A+

Marks of Identification : A MOLE ON THE LEFT SIDE OF THE NECK
A LIGHT BROWN MOLE ON THE RIGHT HAND

HEADMISTRESS
Sree Lakshmi E.M. High School
with School Stamp
Sanjeeva Nagar, NANDYAL, Kurnool Dt.

Date of issue : 06.05.2017

SECRETARY
BOARD OF SECONDARY EDUCATION
A.P. HYDERABAD

Any corrections in the certificate will not be entertained after ... Any unauthorised corrections in the certificate will result in ...

Scanned with CamScanner

BOARD OF INTERMEDIATE EDUCATION A.P., VIJAYAWADA

Intermediate Public Examination, Second Year (Regular)

Memorandum of Grades



Aadhaar No 430530455057

S.Karunakar Reddy

REGD NUMBER **1910212726** SERIAL No AC1006240

NAME **S KARUNAKAR REDDY**

FATHER'S NAME **S ANANTHA REDDY**

MOTHER'S NAME **S TRIVENI**

MONTH & YEAR **MARCH-2019**

DIST COLLEGE **10 / 10078** MEDIUM **ENGLISH** CAT **1** COM **10** PH CODE

YEAR	SUBJECT	PART - I ENGLISH	PART - II SANSKRIT-I	PART - III MATHS - (A)	PART - III MATHS - (B)	PART - III PHYSICS	PART - III CHEMISTRY	GPA
Ist YEAR	Max Marks :	100	100	075	075	060	060	
	Grade :	B2	B2	B1	A1	A1	A2	
	Grade points :	7.0 *P	7.0 *P	8.0 *P	10.0 *P	10.0 *P	9.0 *P	8.50
2nd YEAR	Max Marks :	100	100	075	075	060	060	
	Grade :	B2	A1	A2	A2	A2	A2	
	Grade points :	7.0 P	10.0 P	9.0 P	9.0 P	9.0 P	9.0 P	8.63
PRACTICALS	Max Marks :					030	030	
	Grade :					B1	B1	
	Grade points :					8.0 P	8.0 P	

Cumulative Grade Point Average **8.57** RESULT **PASS** DATE : **12-04-2019**

Eligibility Rules

1. A candidate is declared as passed in the 1st/2nd Year examination if he/she gets a minimum of 30% marks in each paper and 35% aggregate in one attempt.
2. Minimum pass mark for individual papers of 1st/2nd Year under compartmental appearance is 35%.
3. Blind, Deaf & Dumb candidates are declared as passed 1st/2nd Year if the candidate gets a minimum of 25% marks in each paper. The award of Grade Point will be as per usual procedure.
4. Blind, Deaf & Dumb, Dyslexia and Mentally handicapped candidates are exempted from one language under Part I or Part II. The Grade point will be awarded as usual in consideration of papers appeared.
5. "Ethics and Human Values Examination" & "Environmental Education Examination" are compulsory Qualifying subjects from the academic year 2014-15. The Candidates will be issued Pass Certificate only after qualifying the two subjects. Blind Candidates are exempted from appearing the Environmental Education Examination only.

Go to [illegible]

NOTES NOT OFFERED FOR THE PAPER

INDICATES GRADE OBTAINED AT AN EARLIER EXAMINATION

Ex INDICATES EXEMPTION in case of Deaf, Deaf & Dumb, Dyslexia and Mentally handicapped candidates

PRINCIPAL
SRI CHAITANYA JUNIOR COLLEGE
B. Thanarapadu (V), KURNOOL.

SIGNATURE OF THE PRINCIPAL
COLLEGE SEAL

Env. Edn. : **QUALIFIED** Ethics & H.V : **QUALIFIED**

(Validation rules are overleaf)

CONTROLLER OF EXAMINATIONS

Scanned with CamScan

TELANGANA STATE BOARD OF INTERMEDIATE EDUCATION : HYDERABAD

Intermediate Public Examination, Second Year

Memorandum of Marks



REGD NUMBER : **1961218729** **TS-B 427029**

NAME : **VEDAM STEPHEN BABU**

FATHER'S NAME : **VEDAM DASARADHARAMAIAH**

MOTHER'S NAME : **VEDAM JOY**

MONTH & YEAR : **MARCH - 2019 (REG)** SERIAL No

ST COLLEGE : **61 / 61208** MEDIUM **ENGLISH** CAT **1** COM **18** PH CODE

(1861116582 / 0618)

YEAR	SUBJECT	PART -I ENGLISH	PART -II SANSKRIT	PART -III MATHS - (A)	MATHS - (B)	PHYSICS	CHEMISTRY
1st YEAR	MAX MARKS	100	100	075	075	060	060
	MARKS SECURED	77* P	98* P	67* P	60* P	34* P	38 * P
2nd YEAR	MAX MARKS	100	100	075	075	060	060
	MARKS SECURED	65 P	73 P	53 P	26 P	31 P	21 P
PRACTICALS	MAX MARKS					030	030
	MARKS SECURED					26 P	15 P

GRAND TOTAL : **684** GRAND TOTAL :(in words) ***SIX**EIGHT***FOUR***

NOTE A GRADE >=75%
B GRADE >=60% and <75%
C GRADE >=50% and <60%
D GRADE >=35% and <50%

B GRADE

RESULT
Env.Edn.Exam: QUALIFIED
Eth.Edn.Exam: QUALIFIED

DATE **18-04-2019**

SIGNATURE OF THE PRINCIPAL

(Eligibility Rules overleaf)

CONTROLLER OF EXAMINATIONS

2583

Scanned with CamScanner

BOARD OF INTERMEDIATE EDUCATION A.P., VIJAYAWADA

Intermediate Public Examination, Second Year (Regular)

Memorandum of Grades



Aadhaar No 429210248812

REGD. NUMBER : 1911214165 SERIAL No. AC 1044398

NAME : YAKKALURI HARSHAVARDHAN REDDY

FATHER'S NAME : YAKKALURI YELLA REDDY

MOTHER'S NAME : YAKKALURI NAGAVENI

MONTH & YEAR : MARCH-2019

DIST. COLLEGE : 11 / 11168 MEDIUM : ENGLISH CAT : 1 COM : 10 PH CODE :

YEAR	SUBJECT	PART - I ENGLISH	PART - II SANSKRIT-I	PART - III MATHS - (A)	MATHS - (B)	PHYSICS	CHEMISTRY	GPA
Ist YEAR	Max Marks :	100	100	075	075	060	060	
	Grade :	A2	A1	A1	A2	A1	C1	
	Grade points :	9.0 *P	10.0 *P	10.0 *P	9.0 *P	10.0 *P	6.0 *P	9.00
2nd YEAR	Max Marks :	100	100	075	075	060	060	
	Grade :	A2	A1	A1	A1	A2	A2	
	Grade points :	9.0 P	10.0 P	10.0 P	10.0 P	9.0 P	9.0 P	9.63
PRACTICALS	Max Marks :					030	030	
	Grade :					A1	A1	
	Grade points :					10.0 P	10.0 P	

Cumulative Grade Point Average : 9.32 RESULT : PASS DATE : 12-04-2019

Eligibility Rules

1) A Candidate is declared as passed in the 1st / 2nd Year examination. The sh. gets a minimum of 30% marks in each paper and 35% aggregate in one attempt.
2) Minimum pass mark for individual papers of 1st 2nd Year under compartmental appearance is 35%.
3) Blind, Deaf, Deaf & Dumb candidates are declared as passed 1st /2nd Year if the candidate gets a minimum of 25% marks in each paper. The award of Grade Point will be as per usual procedure.
4) The Deaf, Deaf & Dumb, Dyslexia and Mentally handicapped candidates are exempted from one language under Part I or Part II. The Grade point will be awarded as usual in consideration of papers appeared.
5) Ethics and Human Values Examination & Environmental Education Examination are compulsory Qualifying subjects from the academic year 2014-15. The Candidates will be issued Pass Certificate only after qualifying these two subjects. Blind Candidates are exempted from appearing the Environmental Education Examination only.

Note : N. INDICATES NOT OFFERED FOR THE PAPER
[illegible] INDICATES GRADE OBTAINED AT AN EARLIER EXAMINATION
E. INDICATES EXEMPTION [illegible] Deaf, Deaf & Dumb, Dyslexia and Mentally handicapped candidates

Env. Edn. : QUALIFIED Ethics & H.V : QUALIFIED

SIGNATURE OF THE PRINCIPAL
COLLEGE SEAL

(Validation rules are overleaf)

CONTROLLER OF EXAMINATIONS

Scanned with CamScan

BOARD OF INTERMEDIATE EDUCATION A.P., VIJAYAWADA
Intermediate Public Examination, Second Year (Regular)
Memorandum of Grades



Aadhaar No 794842010913

V. Nithya.

REGD. NUMBER : **1911223068** SERIAL No. : **AC 1041393**

NAME : **VECHHAM NITHYA**

FATHER'S NAME : **V LAKSHMI NARAYANA**

MOTHER'S NAME : **V VARALAKSHMI**

MONTH & YEAR : **MARCH-2019**

DIST COLLEGE : **11 / 11110** MEDIUM : **ENGLISH** CAT : **8** COM : **10** PH CODE :

YEAR	SUBJECT	PART - I ENGLISH	PART - II SANSKRIT-I	PART - III MATHS - (A)	MATHS - (B)	PHYSICS	CHEMISTRY	GPA
Ist YEAR	Max Marks :	100	100	075	075	060	060	
	Grade :	A2	A1	A2	A1	A2	B2	
	Grade points :	9.0 *P	10.0 *P	9.0 *P	10.0 *P	9.0 *P	7.0 *P	9.00
2nd YEAR	Max Marks :	100	100	075	075	060	060	
	Grade :	B1	A1	A2	B2	A2	B2	
	Grade points :	8.0 P	10.0 P	9.0 P	7.0 P	9.0 P	7.0 P	8.63
PRACTICALS	Max Marks :					030	030	
	Grade :					A2	A1	
	Grade points :					9.0 P	10.0 P	

Cumulative Grade Point Average : **8.82** RESULT : **PASS** DATE : **12-04-2019**

Eligibility Rules

1) A Candidate is declared as passed in the 1st / 2nd Year examination if he/she gets a minimum of 30% marks in each paper and 35% aggregate in one attempt.
2) Minimum pass mark for individual papers of 1st/2nd Year under compartmental appearance is 35%.
3) Blind, Deaf, Deaf & Dumb candidates are declared as passed 1st /2nd Year, if the candidate gets a minimum of 25% marks in each paper. The award of Grade Point will be as per usual procedure
4) The Deaf, Deaf & Dumb, Dyslexia and Mentally handicapped candidates are exempted from one language under Part I or Part II. The Grade point will be awarded as usual in consideration of papers appeared
5) "Ethics and Human Values Examination" & "Environmental Education Examination" are compulsory Qualifying subjects from the academic year 2014-15. The Candidates will be issued Pass Certificate only after qualifying these [illegible] from appearing the Environmental Education Examination only.

Note: i) N - INDICATES NOT APPEARED FOR THE PAPER
ii) * - INDICATES GRADE OBTAINED AT AN EARLIER EXAMINATION.
iii) A - INDICATES EXEMPTION in case of Deaf, Deaf & Dumb, Dyslexia and Mentally handicapped candidates

PRINCIPAL
NARAYANA JUNIOR COLLEGE
C-11110, HINDUPUR - 515 201

Env. Edn. : **QUALIFIED** Ethics & H.V : **QUALIFIED**

SIGNATURE OF THE PRINCIPAL
COLLEGE SEAL

(Validation rules are overleaf)

CONTROLLER OF EXAMINATIONS

Scanned with CamScan

BOARD OF INTERMEDIATE EDUCATION A.P., VIJAYAWADA

Intermediate Public Examination, Second Year

Memorandum of Grades



Aadhaar No 254235560015

Y. Nanda Vardhan Reddy

REGD. NUMBER : **1911210096** SERIAL No. : **AC 573522**

NAME : **YARRAGUNTLA NANDA VARDHAN REDDY**

FATHER'S NAME : **YARRAGUNTLA KESAVA REDDY**

MOTHER'S NAME : **YARRAGUNTLA SAKUNTHALA**

MONTH & YEAR : **MAY-2019 (PVT)**

DIST. COLLEGE : **11 / 11034** MEDIUM : **ENGLISH** CAT : **4** COM : **10** PH CODE :

YEAR	SUBJECT	PART - I ENGLISH	PART - II SANSKRIT-I	PART - III MATHS - (A)	MATHS - (B)	PHYSICS	CHEMISTRY	GPA
1st YEAR	Max Marks :	100	100	075	075	060	060	
	Grade :	A2	A2	D1	B1	A2	A2	
	Grade points :	9.0 *P	9.0 *P	4.0 *P	8.0 *P	9.0 *P	9.0 *P	8.00
2nd YEAR	Max Marks :	100	100	075	075	060	060	
	Grade :	C1	B2	D1	C1	C2	D1	
	Grade points :	6.0 *P	7.0 *P	4.0 *P	6.0 P	5.0 *P	4.0 P	
PRACTICALS	Max Marks :					030	030	6.13
	Grade :					B1	A2	
	Grade points :					8.0 *P	9.0 *P	

Cumulative Grade Point Average : **7.07** RESULT : **COMPARTMENTAL** DATE : **13-06-2019**

Eligibility Rules :

1) A Candidate is declared as passed in the 1st / 2nd Year examination if he/she gets a minimum of 30% marks in each paper and 35% aggregate in one attempt.
2) Minimum pass mark for individual papers of 1st/2nd Year under compartmental appearance is 35%.
3) Blind, Deaf, Deaf & Dumb candidates are declared as passed 1st /2nd Year, if the candidate gets a minimum of 25% marks in each paper. The award of Grade Point will be as per usual procedure
4) The Deaf, Deaf & Dumb, Dyslexia and Mentally handicapped candidates are exempted from one language under Part I or Part II. The Grade point will be awarded as usual in consideration of papers appeared.
5) "Ethics and Human Values Examination" & "Environmental Education Examination" are compulsory Qualifying subjects from the academic year 2014-15. The Candidates will be issued Pass Certificate only after qualifying these two subjects. Blind Candidates are exempted from appearing the Environmental Education Examination only.

Note i) '-' INDICATES NOT OFFERED FOR THE PAPER.
ii) '*' INDICATES GRADE OBTAINED AT AN EARLIER EXAMINATION.
iii) SCRIBE FACILITY is provided in case of Deaf, Deaf & Dumb, Dyslexia and Mentally handicapped candidates.

PRINCIPAL
1034-SRI CHAITANYA JR COLLEGE
ADITYA NAGAR,
ANANTAPURAMU.

Env. Edn. : **QUALIFIED** Ethics & H.V : **QUALIFIED**

SIGNATURE OF THE PRINCIPAL
COLLEGE SEAL

(Validation rules are overleaf)

CONTROLLER OF EXAMINATIONS

Scanned with CamScanner

Phone : 9830115871

North Point Senior Secondary Boarding School

NANGOLPOTA, RAJARHAT-KHARIBARI ROAD,
P.O. : KAMDUNI, KOLKATA - 700 135
AFFILIATED TO C. B. S. E., DELHI.

Transfer Certificate

Affiliation No. : 2430140 School Code : 56095

Book No. 5 Sl. No. 491 Admission No. 103059

Name of Pupil Rounak Bhattacharjee

Mother's Name Rina Bhattacharjee

Father's/Guardian's Name Pranab Bhattacharjee

Date of birth (in Christian Era) according to Admission & Withdrawal Register

(in figures) 22.10.2000 (in words) Twenty Second October Two Thousand

Nationality Indian

Whether the candidate belongs to Schedule Caste or Schedule Tribe or OBC N/A.

Date of first admission in the School with class 12.06.2017. Std - XI (Science)

Class in which the pupil last studied (in figures) Std - XII (Sc) (in words) Twelve (Science)

School/Board Annual examination last taken with result AISSCE 2019

10. Whether failed, if so once/twice in the same class N/A

11. Subjects Studied : 1. English 2. Physics 3. Chemistry 4. Maths 5. Computer Sc 6. Bengali

12. Whether qualified for promotion to the higher class Yes

If so, to which class (in fig.) – (in words) –

13. Month upto which the pupil has paid school dues March 2019

14. Any fee concession availed of, If so, the nature of such concession N/A

Scanned with CamScanner

CENTRAL BOARD OF SECONDARY EDUCATION, DELHI
ADMISSION CARD
(SHOULD BE PRESERVED BY THE CANDIDATE)

Digital India
Power To Empower

Roll No. 7637499 Date of Birth XXXXXX School No. 50083 Centre No. 7136

Roll. No. (In words) SEVENTY SIX LAKH THIRTY SEVEN THOUSAND FOUR HUNDRED NINETY NINE ONLY

SENIOR-2018



Candidate's Name PRASUN KUMAR
Mother's Name ANJANI KUMARI
Father's Name UMESH KUMAR
of ADARSH VIKAS VID MAHAMADPUR PHULWARISHARIF PATNA
Centre DAV PUBLIC SCHOOL PHULWARI SHARIF PATNA BIHAR
Category of PwD -
is permitted to appear in the subjects given below:

Adarsh Vikas Vidyalaya
Aff. to C.B.S.E. No.-330172
Patna-801105 (BIHAR)

SUBJECT	SUBJECT DESCRIPTION	MEDIUM	PAPER	DATE
301	ENGLISH CORE	...	1	05.03.2018
042	PHYSICS	...	1	07.03.2018
043	CHEMISTRY	...	1	13.03.2018
049	PAINTING	...	1	14.03.2018
041	MATHEMATICS	...	1	21.03.2018

TIME OF COMMENCEMENT OF EXAMINATION 10:30 A.M.

Important Note:

1. Candidate must check all particulars carefully and corrections, if any, be brought to the notice of the school immediately. Under no circumstances corrections in particulars will be entertained beyond one year of issue of pass certificate.
2. This card may be issued to the candidate after the attestation of photo and signature of the candidate by the Principal.
3. Visually Impaired/Dyslexic/Hearing Impaired/Spastic/Locomotor Impaired candidates are requested to bring the medical certificate/document supporting their disability/disorder and its extent.

This is a provisional admit card. The principal and candidate should sign at the appropriate place.

Full Signature of the Candidate
(Not in BLOCK LETTERS)

Principal
(Signature & Stamp of the Principal)
Principal
ADARSH VIKAS VIDYALAYA
Aff. to C.B.S.E. No.-330172
PATNA-801105, BIHAR

Controller of Examinations
Central Board of Secondary Education

Note: 1. For dates and time of examination, please see DATE SHEET also.

2. The candidate must keep this admission card at the time of Examination and present on demand to the Superintendent of Examination Centre or any other person authorised on this behalf.
3. Candidate will be allowed to appear in the subject/ course filled in by them in their application forms and given against such name in the list of candidates supplied to the centre. A candidate shall not be ordinarily allowed to appear in subject/courses other than those given in the list.

Disclaimer:CBSE is not responsible for any inadvertent error that may have crept in the data being published on NET
The data published on net are for immediate information to the examinees

Scanned with CamScanner

BOARD OF INTERMEDIATE EDUCATION A.P., VIJAYAWADA
Intermediate Public Examination, Second Year (Regular)
Memorandum of Grades



Aadhaar No

REGD. NUMBER : 1911226492 SERIAL No. : AC 1040989

NAME : G SHIVA KUMAR

FATHER'S NAME : G SREENIVASULU

MOTHER'S NAME : G NAGARATHNAMMA

MONTH & YEAR : MARCH-2019

DIST / COLLEGE : 11 / 11107 MEDIUM : ENGLISH CAT : 1 COM : 16 PH CODE :

YEAR	SUBJECT	PART - I ENGLISH	PART - II SANSKRIT-I	PART - III MATHS - (A)	MATHS - (B)	PHYSICS	CHEMISTRY	GR
Ist YEAR	Max Marks :	100	100	075	075	060	060	
	Grade :	A2	A1	A1	A2	A1	A2	
	Grade points :	9.0 *P	10.0 *P	10.0 *P	9.0 *P	10.0 *P	9.0 *P	9.5
2nd YEAR	Max Marks :	100	100	075	075	060	060	
	Grade :	B1	A1	A1	B1	A1	B2	
	Grade points :	8.0 P	10.0 P	10.0 P	8.0 P	10.0 P	7.0 P	9.
PRACTICALS	Max Marks :					030	030	
	Grade :					A2	A1	
	Grade points :					9.0 P	10.0 P	

Cumulative Grade Point Average : 9.25 RESULT : PASS DATE : 12-04-2019

Eligibility Rules :

1) A Candidate is declared as passed in the 1st / 2nd Year examination if he/she gets a minimum of 30% marks in each paper and 35% aggregate in one attempt.
2) Minimum pass mark for individual papers of 1st/2nd Year under compartmental appearance is 35%.
3) Blind, Deaf, Deaf & Dumb candidates are declared as passed 1st /2nd Year, if the candidate gets a minimum of 25% marks in each paper. The award of Grade Point will be as per usual procedure
4) The Deaf, Deaf & Dumb, Dyslexia and Mentally handicapped candidates are exempted from one language under Part I or Part II. The Grade point will be awarded as usual in consideration of papers ap
5) "Ethics and Human Values Examination" & "Environmental Education Examination" are compulsory Qualifying subjects from the academic year 2014-15. The Candidates will be issued Pass Certificate qualifying these two subjects. Blind Candidates are exempted from appearing the Environmental Education Examination only.

Note: i) N - INDICATES NOT OFFERED FOR THE PAPER.
ii) * - INDICATES GRADE OBTAINED AT AN EARLIER EXAMINATION.
iii) Ex - INDICATES EXEMPTION in case of Deaf, Deaf & Dumb, Dyslexia and Mentally handicapped candidates.

Principal
SIGNATURE OF THE PRINCIPAL
COLLEGE SEAL
LRG Reddy Jr.College

Env. Edn. : QUALIFIED Ethics & H.V : QUALIFIED

(Validation rules are overleaf)

CONTROLLER OF EXAMINATIONS

Scanned with CamScan

BOARD OF INTERMEDIATE EDUCATION A.P., VIJAYAWADA

Intermediate Public Examination, Second Year (Regular)

Memorandum of Grades

54719



1902225904

SANAPATHI GOPI

SANAPATHI VENKATARAO

SANAPATHI MANGAMMA

MARCH-2019

02 / 02179 ENGLISH 1 19

S. Gopi

SUBJECT	PART - I ENGLISH	PART - II SANSKRIT-I	PART - III MATHS - (A)	MATHS - (B)	PHYSICS	CHEMISTRY	GPA
Max Marks :	100	100	075	075	060	060	
Grade :	D1	D1	C2	A1	C1	D1	
Grade points :	4.0 *P	4.0 *P	5.0 *P	10.0 *P	6.0 *P	4.0 *P	5.50
Max Marks :	100	100	075	075	060	060	
Grade :	C2	B2	B2	B1	C1	A2	
Grade points :	5.0 P	7.0 P	7.0 P	8.0 P	6.0 P	9.0 P	7.38
Max Marks :					030	030	
Grade :					B1	A2	
Grade points :					8.0 P	9.0 P	

ve Grade Point Average : **6.44** RESULT : **PASS** DATE : **12-04-2019**

les :

date is declared as passed in the 1st / 2nd Year examination if he/she gets a minimum of 30% marks in each paper and 35% aggregate in one attempt.

pass mark for individual papers of 1st/2nd Year under compartmental appearance is 35%.

af, Deaf & Dumb candidates are declared as passed 1st /2nd Year, if the candidate gets a minimum of 25% marks in each paper. The award of Grade Point will be as per usual procedure

. Deaf & Dumb, Dyslexia and Mentally handicapped candidates are exempted from one language under Part I or Part II. The Grade point will be awarded as usual in consideration of papers appeared

nd Human Values Examination" & "Environmental Education Examination" are compulsory Qualifying subjects from the academic year 2014-15. The Candidates will be issued Pass Certificate only af

these two subjects. Blind Candidates are exempted from appearing the Environmental Education Examination only.

INDICATES NOT OFFERED FOR THE PAPER.

GRADE OBTAINED AT AN EARLIER EXAMINATION.

INDICATES EXEMPTION in case of Blind, Deaf & Dumb, Dyslexia and Mentally handicapped candidates.

PRINCIPAL

JUNIOR COLLEGE

PATNAM

SIGN. OF THE PRINCIPAL

COLLEGE SEAL

Env. Edn : **QUALIFIED** Ethics & H.V : **QUALIFIED**

(Validation rules are overleaf)

CONTROLLER OF EXAMINATIONS

Scanned with CamScanner

State Board of Technical Education & Training

Andhra Pradesh 1711213747

MEMORANDUM OF MARKS

S. No.19132

Date :03/05/2018

Course :1YEAR C16 DIPLOMA IN ELECTRONICS & COMMUNICATION ENGG

Month & Year of Exam :OCT/NOV 2017

Name of the Candidate :K PRABHU GOWD

Permanent Id No. (PIN) :16170-EC-011

Name of the Institution :GOVT. POLYTECHNIC DHARMAVARAM

Subject Code	Subject	MAX MARKS			MARKS AWARDED			Re-marks
		End Exam.	Sess-ional	Total	End Exam.	Sess-ional	Total	
	THEORY							
EC-101	ENGLISH-I	80	20	100	58	19	77	*
EC-102	ENGINEERING MATHEMATICS - I	80	20	100	60	19	79	*
EC-103	ENGINEERING PHYSICS	80	20	100	37	17	54	*
EC-104	ENGINEERING CHEMISTRY & ENVIRONMENTAL STUDIES	80	20	100	29	18	47	*
EC-105	ELECTRONIC DEVICES & POWER SUPPLIES	80	20	100	28	18	46	*
EC-106	ELEMENTS OF ELECTRICAL ENGINEERING	80	20	100	43	20	63	*
	PRACTICALS							
EC-107	ENGINEERING DRAWING	60	40	100	37	25	62	P
EC-108	BASIC ELECTRONICS LAB& WIRING FUNDAMENTALS	60	40	100	50	38	88	*
EC-109	PHYSICS LAB	30	20	50	27	12	39	*
EC-110	CHEMISTRY LAB	30	20	50	20	16	36	*
EC-111	COMPUTER FUNDAMENTALS LAB	60	40	100	46	32	78	*
	TOTAL	720	280	1000	435	234	669	

RESULT COMPLETED

Head of Electronics & Communication Engg.
Govt. Polytechnic
DHARMAVARAM - 515 671 (A.P.)

Head of Section

Controller of Exams.

Note:- * indicates 'Passed earlier'.

See Overleaf

M.S. No. S025096

बिहार विद्यालय परीक्षा समिति, पटना
BIHAR SCHOOL EXAMINATION BOARD, PATNA
अंक विवरणिका MARKS STATEMENT

इन्टरमीडिएट परीक्षा, 2012 INTERMEDIATE EXAMINATION, 2012

नाम Name MANJEET KUMAR

पिता का नाम Father's Name RAJAN SINGH

महाविद्यालय College G.D.M. COLLEGE, HARNAUT, NALANDA

रोल कोड Roll Code 1235 क्रमांक Roll No. 10308

सूची० संख्या Enlistment No. 72050-09769-09 संकाय Faculty SCIENCE

विषय का नाम SUBJECT NAME	कुल अंक F.Marks	पास अंक P.Marks	प्राप्तांक MARKS OBTAINED: तै कुल Theory	प्रायोगिक Practical	Reg Th	Reg Pr	[illegible]
1. अनिवार्य COMPULSORY							
R B NON-HINDI	050	015	033				
ALTERNATIVE ENGLISH	050	015	034				067
ENGLISH	100	030	038				038
2. ऐच्छिक OPTIONAL							
PHYSICS	100	033	026	028			054
CHEMISTRY	100	033	032	029			061
MATHEMATICS	100	030	059				059
3. अतिरिक्त ADDITIONAL							

प्राप्तांक AGGREGATE MARKS TWO HUNDRED SEVENTY NINE 279

परिणाम RESULT 2ND DIVISION

Dated 05-06-2012

PATNA-800 001

Secretary

Sl. No. N047883

02/02179/N047883

Board of Intermediate Education, A. P.

Vidya Bhavan, Nampally, Hyderabad - 500 001



INTERMEDIATE
PASS CERTIFICATE CUM MEMORANDUM OF MARKS

This is to certify that **REDDI DURGA RAO**

Father Name : **REDDI NAGESWARA RAO**

Mother Name : **REDDI KRISHNAVENI** bearing

Registered No. **1402243825** has appeared at the Intermediate Public Examination held in **MARCH-2014** and passed **in A GRADE** with **ENGLISH** as the medium of Instruction.

The subjects in which **he** was examined and the marks awarded are as follows :

Subject		I Year		II Year	
		Maximum Marks	Marks Secured	Maximum Marks	Marks Secured
Part - 1 :	ENGLISH	100	073	100	087
Part - 2 :	SANSKRIT	100	091	100	091
Part - 3 : Optional Subjects	MATHEMATICS - A	075	075	075	073
	MATHEMATICS - B	075	050	075	068
	PHYSICS	060	058	060	053
	CHEMISTRY	060	060	060	047
	PHYSICS PRACTICAL			030	030
	CHEMISTRY PRACTICAL			030	030
	ENVIRONMENTAL EDUCATION	Q U A L I		F I E D	

Total Marks In Figures	886 ⇨ 886
In words	*EIGHT**EIGHT***SIX*
Date	03-05-2014

Signature of the Principal and College Seal

Principal
Sri Chaitanya Junior College
Visaknapatnam

Sri Chaitanya Junior College VIZAG

Controller of Examinations

NOTE : ELIGIBILITY MARKS ARE OVERLEAF. * INDICATES MARKS OBTAINED AT AN EARLIER EXAMINATION

1402243825

केन्द्रीय माध्यमिक शिक्षा बोर्ड
CENTRAL BOARD OF SECONDARY EDUCATION

क्रम सं. प्रवास 0910854
S.No. Mig/2018/

प्रवास प्रमाण पत्र
MIGRATION CERTIFICATE

प्रमाणित किया जाता है कि TAKSHA C M
This is to certify that

अनुक्रमांक 4069663
Roll No.

~~आत्मज~~/आत्मजा श्रीमती JNANASREE
Son / Daughter of Smt.

एवं श्री
and Shri SALANKESH

Student of 06470 NANDI SCHOOL BELLARY KARNATAKA
के छात्र जो कि बोर्ड द्वारा मान्यता प्राप्त है ने बोर्ड की
an institution affiliated with the Board has been registered in the
ALL INDIA SECONDARY SCHOOL EXAMINATION - 2018 परीक्षा के लिए पंजीकृत है
of the Board

उसके द्वारा किसी भी मान्यता प्राप्त महाविद्यालय/संस्था में प्रवेश लेने अथवा विधि द्वारा मान्य किसी भी विश्वविद्यालय या अन्य बोर्ड की परीक्षा देने में बोर्ड को कोई आपत्ति नहीं है।
This Board has no objection in his/her joining any recognised College/Institute or taking examination of any University or Board established by law.

दिल्ली CHENNAI
Delhi

दिनांक 30-04-2018
Dated

(Regional Officer)
Asstt. Secretary

Board of Secondary Education

8281

ANDHRA PRADESH, INDIA

RR 505267



SECONDARY SCHOOL CERTIFICATE

REGULAR PC/24/23153/0505267/R3

CERTIFIED THAT **R ARUN KUMAR**

FATHER NAME : **K M RAMESH**

MOTHER NAME : **G SUJATHA**

bearing Roll No. **1824111413**

belonging to **LRG VIDYALAYAM (EM) HIGH SCHOOL KIRIKERA., ANANTAPUR DISTRICT**

has appeared and PASSED SSC EXAMINATION held in MARCH 2018 with GPA **8.7**

and **ENGLISH** as medium of instruction.

DATE OF BIRTH	01/11/2002	ZERO ONE	NOVEMBER	TWO ZERO ZERO TWO

THE CANDIDATE SECURED THE FOLLOWING GRADES AND GRADE POINTS IN CURRICULAR AREA :

CURRICULAR SUBJECTS	GRADE (Internal)	GRADE (External)	OVERALL GRADE (Internal + External) Grade	OVERALL GRADE (Internal + External) Grade Points
FIRST LANGUAGE : (TELUGU)	B1	A2	B1	08
SECOND LANGUAGE : (HINDI)	B2	B1	B1	08
THIRD LANGUAGE : ENGLISH	A2	A2	A2	09
MATHEMATICS :	B1	A1	A2	09
GENERAL SCIENCE :	B1	B1	B1	08
SOCIAL STUDIES :	B1	A1	A1	10
GRADE POINTS AVERAGE (GPA) :				**8.7**

CO-CURRICULAR AREA :

SUBJECT	GRADE	SUBJECT	GRADE
VALUE EDUCATION & LIFE SKILLS	A	WORK & COMPUTER EDUCATION	A+
ART & CULTURAL EDUCATION	A+	HEALTH & PHYSICAL EDUCATION	A

Marks of Identification : 1) **A BLACK MOLE ABOVE UPPER LIP**
2) **A BLACK MOLE ON LEFT THUMB**

HEAD MASTER
Head of Institution with School Stamp
LRG VIDYALAYAM (E.M) KIRIKERA - 515 211.
Date of issue : 29.04.2018

SECRETARY
BOARD OF SECONDARY EDUCATION
A.P. AMARAVATHI

1. Any corrections in the certificate will not be entertained after one year from the date of issue.
2. Any unauthorised correction in the certificate will result in cancellation of certificate.

2018

Board of Intermediate Education
ANDHRA PRADESH, INDIA

Sl. No. T228555



Aadhaar No: 368080003378

INTERMEDIATE

PASS CERTIFICATE CUM MEMORANDUM OF MARKS WITH GRADES AND GRADE POINTS

This is to certify that DONGALA GOKULCHANDRA REDDY

Father's Name : DONGALA THRILOKNATHA REDDY

Mother's Name : DONGALA LAKSHMIDEVI bearing

Registered No. 2011220961 has appeared at the Intermediate Public

Examination held in MARCH-2020 and passed with CGPA 7.75

with ENGLISH as the medium of instruction.

The subject in which HE was examined and the Grades, Grade Points and marks awarded are as follows :

	Subject	I Year				II Year			
		Grade	Grade Point	Maximum Marks	Marks Secured	Grade	Grade Point	Maximum Marks	Marks Secured
Part- 1 :	ENGLISH	A1	10.0	100	091	A2	9.0	100	090
Part- 2 :	SANSKRIT	A1	10.0	100	096	A1	10.0	100	098
Part- 3 : Optional Subjects	MATHEMATICS - A	B1	8.0	075	059	B1	8.0	075	056
	MATHEMATICS - B	C1	6.0	075	043	C1	6.0	075	041
	PHYSICS	B1	8.0	060	044	B2	7.0	060	038
	CHEMISTRY	C1	6.0	060	035	C1	6.0	060	034
	PHYSICS PRACTICAL					A2	9.0	030	027
	CHEMISTRY PRACTICAL					C2	5.0	030	015
	ENVIRONMENTAL EDUCATION					QUALIFIED			
	ETHICS AND HUMAN VALUES					QUALIFIED			
Total Marks in Figures	767	CGPA						7.75	
In words	"SEVEN"SIX"SEVEN"								
Date	12-06-2020								

PRINCIPAL
NARAYANA JUNIOR COLLE
Khajer Nagar, ANANTAPUR
College Code No. 11016

Controller of Examinations

* INDICATES MARKS OBTAINED AT AN EARLIER EXAMINATION

Board of Secondary Education
ANDHRA PRADESH, INDIA

RR 479810



SECONDARY SCHOOL CERTIFICATE

REGULAR PC/23/22148/0479810/T8

CERTIFIED THAT **THIPPALURI JASWANTH REDDY**

FATHER NAME : **THIPPALURI RAVINDRA REDDY**

MOTHER NAME : **THIPPALURI PADMAJA**

bearing Roll No. **1823106948**

belonging to **NARAYANA E TECHNO HS ANANTAPUR, ANANTAPUR DISTRICT**

has appeared and PASSED SSC EXAMINATION held in MARCH 2018 with GPA **8.7**

and **ENGLISH** as medium of instruction.

DATE OF BIRTH	17/09/2002	ONE SEVEN	SEPTEMBER	TWO ZERO ZERO TWO

THE CANDIDATE SECURED THE FOLLOWING GRADES AND GRADE POINTS IN CURRICULAR AREA :

CURRICULAR SUBJECTS	GRADE		OVERALL GRADE (Internal + External)	
	(Internal)	(External)	Grade	Grade Points
FIRST LANGUAGE : (TELUGU/SANSKRIT)	A1	A2	A2	09
SECOND LANGUAGE : (HINDI)	A1	B2	B2	07
THIRD LANGUAGE : ENGLISH	A1	A2	A2	09
MATHEMATICS :	A1	B1	B1	08
GENERAL SCIENCE :	A1	A2	A1	10
SOCIAL STUDIES :	A1	A2	A2	09
GRADE POINTS AVERAGE (GPA) :				**8.7**

CO-CURRICULAR AREA :

SUBJECT	GRADE	SUBJECT	GRADE
VALUE EDUCATION & LIFE SKILLS	A+	WORK & COMPUTER EDUCATION	A+
ART & CULTURAL EDUCATION	A+	HEALTH & PHYSICAL EDUCATION	A+

Marks of Identification : 1) **A SMALL BLACK MOLE ON RIGHT HAND**
2) **A BLACK MOLE ON RIGHT LEG**

Head of Institution
Narayana E.M. High School
ANANTAPURAMU

HEAD MASTER
Narayana E.M. High School
ANANTAPURAMU

Date of Issue : 2018

S. Varalakshmi
SECRETARY
BOARD OF SECONDARY EDUCATION
A.P. AMARAVATHI

1. Any corrections in the certificate will not be entertained after one year from the date of issue.
2. Any unauthorised correction in the certificate will result in cancellation of certificate.

2018

Board of Secondary Education

ANDHRA PRADESH, INDIA

RR 492489



SECONDARY SCHOOL CERTIFICATE

REGULAR PC/23/22478/0492489/R5

CERTIFIED THAT **RENATI DEEKSHITH REDDY**

FATHER NAME **RENATI VASUDEVA REDDY**

MOTHER NAME **RENATI VARALAKSHMI**

bearing Roll No **1823103835**

belonging to **SRI CHAITANYA E/M H S (RES. CAMPUS),ANANTAPUR, ANANTAPUR DISTRICT**

has appeared and PASSED SSC EXAMINATION held in MARCH 2018 with GPA **9.7**

and **ENGLISH** as medium of instruction.

DATE OF BIRTH	18/01/2003	ONE EIGHT	JANUARY	TWO ZERO ZERO THREE

THE CANDIDATE SECURED THE FOLLOWING GRADES AND GRADE POINTS IN CURRICULAR AREA :

CURRICULAR SUBJECTS	GRADE		OVERALL GRADE (Internal + External)	
	(Internal)	(External)	Grade	Grade Points
FIRST LANGUAGE (TELUGU/SANSKRIT)	A1	A2	A2	09
SECOND LANGUAGE (HINDI)	A1	A2	A1	10
THIRD LANGUAGE ENGLISH	A1	B1	A2	09
MATHEMATICS	A1	A1	A1	10
GENERAL SCIENCE	A1	A1	A1	10
SOCIAL STUDIES	A1	A2	A1	10
GRADE POINTS AVERAGE (GPA) :				**9.7**

CO-CURRICULAR AREA :

SUBJECT	GRADE	SUBJECT	GRADE
VALUE EDUCATION & LIFE SKILLS	A+	WORK & COMPUTER EDUCATION	A+
ART & CULTURAL EDUCATION	A+	HEALTH & PHYSICAL EDUCATION	A+

Marks of Identification : 1) **A BLACK MOLE ON MIDDLE OF CHEST**
2) **A BLACK MOLE ON RIGHT HAND LITTLE FINGER**

Head of Institution with School Stamp

SRI CHAITANYA E/M H S (RES. CAMPUS) ANANTHAPURAMU

Date of Issue : 29.04.2018

SECRETARY
BOARD OF SECONDARY EDUCATION
A.P. AMARAVATHI

1. Any corrections in the certificate will not be entertained after one year from the date of issue.
2. Any unauthorised corrections in the certificate will result in cancellation of certificate.

2018

Board of Intermediate Education
ANDHRA PRADESH, INDIA

Sl. No. **T214508**

10/10081/T214508



Aadhaar No:
232709584701

INTERMEDIATE

PASS CERTIFICATE CUM MEMORANDUM OF MARKS WITH GRADES AND GRADE POINTS

This is to certify that KAMSALA HARI PRIYA
Father's Name : KAMSALA SAMBASIVA
Mother's Name : KAMSALA VIJAYA LAKSHMI bearing
Registered No. 2010213828 has appeared at the Intermediate Public Examination held in MARCH-2020 and passed with CGPA **9.79**
with ENGLISH as the medium of Instruction.
The subject in which SHE was examined and the Grades, Grade Points and marks awarded are as follows :

Subject		I Year				II Year			
		Grade	Grade Point	Maximum Marks	Marks Secured	Grade	Grade Point	Maximum Marks	Marks Secured
Part- 1 :	ENGLISH	A1	10.0	100	091	A1	10.0	100	091
Part- 2 :	SANSKRIT	A1	10.0	100	099	A1	10.0	100	098
Part- 3 : Optional Subjects	MATHEMATICS - A	A1	10.0	075	074	A1	10.0	075	073
	MATHEMATICS - B	A1	10.0	075	072	A1	10.0	075	074
	PHYSICS	A1	10.0	060	060	A1	10.0	060	059
	CHEMISTRY	A2	9.0	060	049	A2	9.0	060	054
	PHYSICS PRACTICAL					A2	9.0	030	025
	CHEMISTRY PRACTICAL					A1	10.0	030	028
	ENVIRONMENTAL EDUCATION					QUALIFIED			
	ETHICS AND HUMAN VALUES					QUALIFIED			

Total Marks In Figures	NINE FOUR SEVEN	CGPA	9.79
In words	*NINE**FOUR***SEVEN*		
Date	12-06-2020		

PRINCIPAL
Narayana Junior College
Nannur (V), Orvakal (M.)
KURNOOL (Dist.)
College Code: 10081

NARAYANA JUNIOR COLLEGE * KURNOOL *

Controller of Examinations

Signature of the Principal and College Seal

NOTE : ELIGIBILITY RULES ARE OVERLEAF. * INDICATES MARKS OBTAINED AT AN EARLIER EXAMINATION.

211333

Board of Secondary Education
ANDHRA PRADESH, INDIA

RR 492331



REGULAR PC/23/22476/0492331/K4

CERTIFIED THAT **KOMMINENI BAVYA SREE**

FATHER NAME : **KOMMINENI GURUMURTHY**

MOTHER NAME : **KOMMINENI SYAMALA**

bearing Roll No. **1823102814**

belonging to **SRI CHAITANYA E/M H S (RES. CAMPUS),ANANTAPUR, ANANTAPUR DISTRICT**

has appeared and PASSED SSC EXAMINATION held in MARCH 2018 with GPA **9.0**

and **ENGLISH** as medium of instruction.

DATE OF BIRTH	08/07/2003	ZERO EIGHT	JULY	TWO ZERO ZERO THREE

THE CANDIDATE SECURED THE FOLLOWING GRADES AND GRADE POINTS IN CURRICULAR AREA :

CURRICULAR SUBJECTS	GRADE		OVERALL GRADE (Internal + External)	
	(Internal)	(External)	Grade	Grade Points
FIRST LANGUAGE : TELUGU/SANSKRIT	A1	C1	B2	07
SECOND LANGUAGE : (HINDI)	A1	A2	A2	09
THIRD LANGUAGE : ENGLISH	A1	A2	A2	09
MATHEMATICS	A1	A1	A1	10
GENERAL SCIENCE	A1	B1	A2	09
SOCIAL STUDIES	A1	A1	A1	10
GRADE POINTS AVERAGE (GPA) :				9.0

CO-CURRICULAR AREA :

SUBJECT	GRADE	SUBJECT	GRADE
VALUE EDUCATION & LIFE SKILLS	A+	WORK & COMPUTER EDUCATION	A+
ART & CULTURAL EDUCATION	A+	HEALTH & PHYSICAL EDUCATION	A+

Marks of Identification : 1) A BLACK MOLE ON THE RIGHT CHEEK
2) A BLACK MOLE ON THE NOSE

Head of Institution with School Seal
HEAD MASTER
SRI CHAITANYA E.M. HIGH SCHOOL (RESIDENTIAL CAMPUS)
ANANTHAPURAMU

Date of Issue : 29.04.2018

SECRETARY
BOARD OF SECONDARY EDUCATION
A.P. AMARAVATHI

1. Any corrections in the particulars will not be entertained after one year from the date of issue.
2. Any unauthorised correction in the certificate will result in cancellation of certificate.

2018

Board of Secondary Education
ANDHRA PRADESH, INDIA

RR 188813

7735



SECONDARY SCHOOL CERTIFICATE

REGULAR PC/12/11484/0188813/A2

CERTIFIED THAT **ANGALAKUDURU JAYAKAR**

FATHER NAME : **ANGALAKUDURU RAJA SEKHARA RAO**

MOTHER NAME : **KONDISETTY KRISHNA NAGA LAKSHMI**

bearing Roll No. **1812112392**

belonging to **NARAYANA EM HS PATAMATA VIJAYAWADA, KRISHNA DISTRICT**

has appeared and PASSED SSC EXAMINATION held in MARCH 2018 with GPA **9.7**

and **ENGLISH** as medium of instruction.

DATE OF BIRTH	16/09/2002	ONE SIX	SEPTEMBER	TWO ZERO ZERO TWO

THE CANDIDATE SECURED THE FOLLOWING GRADES AND GRADE POINTS IN CURRICULAR AREA :

CURRICULAR SUBJECTS	GRADE		OVERALL GRADE (Internal + External)	
	(Internal)	(External)	Grade	Grade Points
FIRST LANGUAGE : (TELUGU/SANSKRIT)	A1	A2	A2	09
SECOND LANGUAGE : (HINDI)	A1	A2	A1	10
THIRD LANGUAGE : ENGLISH	A1	A1	A1	10
MATHEMATICS :	A1	A1	A1	10
GENERAL SCIENCE :	A1	A2	A2	09
SOCIAL STUDIES :	A1	A1	A1	10
GRADE POINTS AVERAGE (GPA) :	NINE SSC . SEVEN SSC			**9.7**

CO-CURRICULAR AREA :

SUBJECT	GRADE	SUBJECT	GRADE
VALUE EDUCATION & LIFE SKILLS	A+	WORK & COMPUTER EDUCATION	A+
ART & CULTURAL EDUCATION	A+	HEALTH & PHYSICAL EDUCATION	A+

Marks of Identification : 1) **A MOLE ON LEFT HAND PALM**
2) **A MOLE ON NECK**

S. Durga Mallais
Head Master / Mistress
Narayana (E.M) High School
Patamata VIJAYAWADA

Head of Institution
with School Stamp

Date of issue : 29.04.2018

SECRETARY
BOARD OF SECONDARY EDUCATION
A.P. AMARAVATHI

1. Any corrections in the certificate will not be entertained after one year from the date of issue.
2. Any unauthorised correction in the certificate will result in cancellation of certificate.

2018

(A Constituent ...

Board of Secondary ...

ANDHRA PRADESH

528986



SECONDARY SCHOOL CERTIFICATE

REGULAR PC/24/23414/0528986/A3

CERTIFIED THAT **A S SAI SIRI**

FATHER NAME : **A J SUDHAKAR RAO**

MOTHER NAME : **A S SAILAJA BAI**

bearing Roll No. **1924113163**

belonging to **NARAYANA E TECHNO SCHOOL HINDUPUR,ANANTAPUR DISTRICT**

has appeared and PASSED SSC EXAMINATION held in MARCH 2019 with GPA **9.8**

and **ENGLISH** as medium of instruction.

DATE OF BIRTH	07/10/2003	ZERO SEVEN	OCTOBER	TWO ZERO ZERO THREE

THE CANDIDATE SECURED THE FOLLOWING GRADES AND GRADE POINTS IN CURRICULAR AREA :

CURRICULAR SUBJECTS	GRADE (Internal)	GRADE (External)	OVERALL GRADE (Internal + External) Grade	Grade Points
FIRST LANGUAGE : (TELUGU/SANSKRIT)	A1	A1	A1	10
SECOND LANGUAGE: (HINDI)	A1	A1	A1	10
THIRD LANGUAGE : ENGLISH	A1	A1	A1	10
MATHEMATICS :	A1	A1	A1	10
GENERAL SCIENCE :	A1	A2	A2	09
SOCIAL STUDIES :	A1	A1	A1	10

GRADE POINTS AVERAGE (GPA) : **9.8**

CO-CURRICULAR AREA :

SUBJECT	GRADE	SUBJECT	GRADE
VALUE EDUCATION & LIFE SKILLS	A+	WORK & COMPUTER EDUCATION	A+
ART & CULTURAL EDUCATION	A+	HEALTH & PHYSICAL EDUCATION	A+

Marks of Identification : 1) A SMALL BLACK MOLE ON THE RIGHT UPPER WRIST
2) A SMALL BLACK MOLE ON NEAR LEFT EAR

Head of Institution
with School Stamp
Narayana English Medium School
Balaji Circle,
HINDUPUR - 515 201.

Date of Issue : 14.05.2019

SECRETARY
BOARD OF SECONDARY EDUCATION
A.P. AMARAVATHI

1. ... will not be entertained after one year from the date of issue.
2. Any unauthorised correction in the certificate will result in cancellation of certificate.

2019

BOARD OF INTERMEDIATE EDUCATION : A.P., VIJAYAWADA

Intermediate Public Examination, Second Year

Memorandum of Marks (REGULAR)

SERIAL No. : GA



Aadhaar No: 364798600371

REGD NUMBER : 2109256436
NAME : C N SAI JYOTHI
FATHER'S NAME : C N SOMASEKHAR REDDY
MOTHER'S NAME : C N LAKSMI DEVI
MONTH & YEAR : MARCH 2021
DIST / COLLEGE : 09/09409
CAT : 1 COM : 10
MEDIUM ENGLISH
PH CODE :

C.N. Sai Jyothi
(2009125786/0320)

YEAR	SUBJECT	PART - I	PART - II	PART - III			
		ENGLISH	SANSKRIT	MATHS - (A)	MATHS - (B)	PHYSICS	CHEMISTRY
1st YEAR	MAX. MARKS	100	100	075	075	060	060
	MARKS SECURED	67* P	55* P	27* P	33* P	37* P	45* P
2nd YEAR	MAX. MARKS	100	100	075	075	060	060
	MARKS SECURED	77 P	69 P	41 P	46 P	44 P	50 P
PRACTICALS :	MAX. MARKS					030	030
	MARKS SECURED					30 P	30 P

GRAND TOTAL : 651 GRAND TOTAL : (in words) *SIX**FIVE***ONE*

Env.Edu Exam : QUALIFIED
Eth & HV Exam : QUALIFIED

A GRADE >= 75%
B GRADE>=60% or <75%
C GRADE >=50% or <60%
D GRADE >=35% or <50%

RESULT B GRADE DATE 23-07-2021

SIGNATURE OF THE PRINCIPAL
COLLEGE SEAL

(Eligibility Rules overleaf)

CONTROLLER OF EXAMINATIONS

ELIGIBILITY RULES

1) A Candidate is declared as passed in the 1st / 2nd Year examination if he/she gets a minimum of 30% marks in each paper and 35% aggregate in one attempt.
2) Minimum pass mark for individual papers of 1st / 2nd or both under compartmental appearance is 35%.
3) Blind, Deaf, Deaf & Dumb candidates are declared as passed 1st / 2nd Year, if the candidate gets a minimum of 25% marks in each paper. The award of Grade will be as per usual procedure.
4) The Deaf, Deaf & Dumb, Dyslexia and Mentally handicapped candidates are exempted from one language under Part I or Part II. The Grade will be awarded as usual in consideration of papers appeared.
5) "Ethics and Human values Examination" & "Environmental Education Examination" are compulsory Qualifying subjects from the academic year 2014-15. The Candidates will be issued Pass Certificate only after qualifying the said two subjects." Blind Candidates are exempted from appearing the Environmental Education examination only.

Note i) N - INDICATES NOT OFFERED FOR THE PAPER.
ii) * - INDICATES MARKS OBTAINED AT AN EARLIER EXAMINATION.
iii) 'E' - INDICATES EXEMPTION in case of Deaf, Deaf & Dumb, Dyslexia and Mentally handicapped candidates.

DECLARATION

I declare that the Name, Father's Name, Mother's Name, Aadhaar Number and the photograph printed on the Memo are found correct as per original Secondary School Certificate (SSC) or its equivalent and that I have not passed the subjects which are shown as AF (Absent - Fail) or N*F (Not Offered - Fail) in the Memo during earlier Examinations.

Date:

Signature of the Candidate

Note : If the candidate passed the subjects in earlier examination which are shown as **FAIL** or found any corrections in the Memo, he/she shall bring it to the notice of the Board through Principal with full details, within one month from the date of release of results.

SATS No. 096140363

041519

ಕರ್ನಾಟಕ ಸರ್ಕಾರ
GOVERNMENT OF KARNATAKA
ಪದವಿ ಪೂರ್ವ ಶಿಕ್ಷಣ ಇಲಾಖೆ
DEPARTMENT OF PRE-UNIVERSITY EDUCATION



ಈ ಕೆಳಗೆ ನಮೂದಿಸಿದ ಅಭ್ಯರ್ಥಿಯು ಪದವಿ ಪೂರ್ವ ಶಿಕ್ಷಣದ ಕೋರ್ಸನ್ನು ಸಂಪೂರ್ಣಗೊಳಿಸಿ ದ್ವಿತೀಯ ವರ್ಷದ ಪರೀಕ್ಷೆಯಲ್ಲಿ ಕೆಳಗಿನ ವಿವರಗಳೊಂದಿಗೆ ತೇರ್ಗಡೆಯಾಗಿರುತ್ತಾರೆ ಎಂದು ಪ್ರಮಾಣೀಕರಿಸಲಾಗಿದೆ :

This is to certify that the candidate mentioned below has completed the course and passed the second year Pre-University Examination with the following details :

ಅಭ್ಯರ್ಥಿಯ ಹೆಸರು / Candidate's Name } RAGHAVENDRA B S

ತಿಂಗಳು/ವರ್ಷ / Month/Year } JULY 2021

ತಾಯಿಯ ಹೆಸರು / Mother's Name } NAGAMMA

ನೋಂದಣಿ ಸಂಖ್ಯೆ / Register No. } 306039

ತಂದೆಯ ಹೆಸರು / Father's Name } SOMASHEKAR G

ವಿಷಯಗಳು (1) Subjects	ನೋಂದಣಿ ಸಂಖ್ಯೆ Register No. (2)	ತಿಂಗಳು/ವರ್ಷ Month/Year (3)	ಗರಿಷ್ಠಾಂಕ Max. Marks (4)	ಪಡೆದ ಅಂಕಗಳು Marks Obtained: ಅಂಕಿಗಳಲ್ಲಿ In figures (5)	ಕೃಪಾಂಕ Grace Marks (6)	ಒಟ್ಟು ಅಂಕಗಳು Total Marks (7)	ಅಕ್ಷರಗಳಲ್ಲಿ In words (8)
ಭಾಗ-I ಭಾಷೆಗಳು Part-I Languages							
KANNADA	306039	JUL2021	100	77		77	SEVEN SEVEN
ENGLISH	306039	JUL2021	100	65		65	SIX FIVE
ಭಾಗ-II ಐಚ್ಛಿಕ ವಿಷಯಗಳು Part-II Optionals							
PHYSICS	306039	JUL2021	100	67		67	SIX SEVEN
CHEMISTRY	306039	JUL2021	100	63		63	SIX THREE
MATHEMATICS	306039	JUL2021	100	61		61	SIX ONE
COMPUTER-SC	306039	JUL2021	100	72		72	SEVEN TWO
ಕಾಲೇಜು ಸಂಕೇತ ಸಂಖ್ಯೆ College Code No.	MC0189	ಒಟ್ಟು ಅಂಕಗಳು Total Marks	600	405		405	ಪಡೆದ ದರ್ಜೆ Class Obtained

ಅಂಕಗಳು ಅಕ್ಷರಗಳಲ್ಲಿ / Marks in words: FOUR ZERO FIVE

405

ಕಾಲೇಜು / College: LEADERS PU COLLEGE B/H, RAYMOND FACT GOWRIBIDANUR , CB PUR DT 561208

FIRST

441519

ಪದವಿ ಪೂರ್ವ ಶಿಕ್ಷಣ ಇಲಾಖೆ / Department of Pre-University Education

FRESHER

ENGLISH

20.07.2021

Principal
Leaders' Pre University College,
Raymond Factory, Bypass Road,
Gowribidanur

ಅಭ್ಯರ್ಥಿಯ ಸಹಿ / Signature of the Candidate

ನಿರ್ದೇಶಕರು
ಪದವಿ ಪೂರ್ವ ಶಿಕ್ಷಣ ಇಲಾಖೆ
DIRECTOR
Department of Pre-University Education,
Bangalore

SRI SIDDHARTHA INSTITUTE OF TECHNOLO

(Approved by AICTE, Accredited by NBA, New Delhi)
(A Constituent College of Sri Siddhartha Academy of Higher Education, Accredited 'A'
Phone: 0816 - 2201073, 2200314, Fax : 0816 - 220



Application for Admission to Bachelor of En ...e

No

Branch: E C E

Semester: I | Applied Under: MQ | Rank: | Admission Date: 25-10-2021

Candidate Name (Capital Letter as recorded in your 10th std. Marks card): ADIGESULA RESHMITHA

Gender: F | DOB: 04-05-2004 | Mother Tongue: TELUGU | Religion: HINDU

Nationality: INDIAN | Category: | Caste: YADAVA (GOLLA) BC-D. Serial No. 33 | Blood Group: A+

CET No. | Seat Claimed Category | Seat Allotted Category | OBC: YADAVA (GOLLA) OBC

Physically Handicapped | Economically Backward | Resident Type

Aadhar No.: 5674 9873 7647 | Fees Paid: 75,000/-

State: ANDHRAPRADESH | District: ANANTAPURAM | Annual Income: 7,25,000/-

Mobile No. (STUDENT) | E-mail (STUDENT): reshmithaadigesula04@gmail.com

Father Name: A THIMMAPPA BABU

Occupation: SCHOOL ASST. (MATHS) | Mobile Number: 9441187064

Mother Name: A RAMADEVI

Occupation: HOME MAKER | Mobile Number: 8331806075

Mailing Address

A.THIMMAPPA BABU
DOOR NO. 6-10-33A,
NEW MAIMON MOSQUE LANE
OPPOSITE TO SBI MAIN BRANCH,
HINDUPUR - 515201
thimmappababu84@gmail.com
Pin Code 515201

Permanent Address

A.THIMMAPPA BABU.,
DOOR NO. 6-10-33A,
NEW MAIMON MOSQUE LANE
OPPOCITE TO SBI MAIN BRANCH.
HINDUPUR. 515201
Anantapuram Dist. (AP)
Pin Code 515201

Guardian Name & Address

Mobile Number

Pin Code

P.T.O

BOARD OF INTERMEDIATE EDUCATION : A.P., VIJAYAWADA

Intermediate Public Examination, Second Year

Memorandum of Marks (REGULAR)

REGD NUMBER : 2111211249

NAME : JULAPPAGARI GIRISH KUMAR

FATHER'S NAME : JULAPPAGARI ANJANEYULU

MOTHER'S NAME : JULAPPAGARI PADMAVATHI

MONTH & YEAR : MARCH 2021

DIST / COLLEGE : 11/11003

SERIAL No. : GA

CAT : 1 COM : 17

MEDIUM ENGLISH PH CODE :



J. Girish kumar

Aadhaar No: 448148351395

(2011116287/0320)

YEAR	SUBJECT	PART - I	PART - II	PART - III			
		ENGLISH	SANSKRIT	MATHS - (A)	MATHS - (B)	PHYSICS	CHEMISTRY
Ist YEAR	MAX. MARKS	100	100	075	075	060	060
	MARKS SECURED	60* P	84* P	40* P	31* P	34* P	39* P
2nd YEAR	MAX. MARKS	100	100	075	075	060	060
	MARKS SECURED	71 P	88 P	50 P	44 P	41 P	45 P
PRACTICALS :	MAX. MARKS					030	030
	MARKS SECURED					29 P	20 P

GRAND TOTAL : 676 GRAND TOTAL : (in words) *SIX**SEVEN***SIX*

Env.Edu Exam : QUALIFIED
Eth & HV Exam : QUALIFIED

A GRADE >= 75%
B GRADE>=60% or <75%
C GRADE >=50% or <60%
D GRADE >=35% or <50%

RESULT B GRADE DATE 23-07-2021

SIGNATURE OF THE PRINCIPAL

PRINCIPAL
Vijayawada
COLLEGE SEAL
Nalanda Junior College of Science & Arts
ANANTHAPURAMU - 515 001.

(Eligibility Rules overleaf)

CONTROLLER OF EXAMINATIONS

ELIGIBILITY RULES

1) A candidate is declared as passed in the 1st / 2nd Year examination if he/she gets a minimum of 30% marks in each paper & 35% aggregate in one attempt.

2) Minimum pass mark for individual papers of 1st / 2nd or both under compartmental appearance is 35%

3) Blind, Deaf, Deaf & Dumb candidates are declared as passed 1st / 2nd Year, if the candidate gets a minimum of 25% marks in each paper. The award of Grade will be as per usual procedure.

4) The Deaf, Deaf & Dumb, Dyslexia and Mentally handicapped candidates are exempted from one language under Part I or Part II. The Grade will be awarded as usual in consideration of papers appeared.

5) "Ethics and Human values Examination" & "Environmental Education Examination" are compulsory Qualifying subjects from the academic year 2014-15. The Candidates will be issued Pass Certificate only after qualifying the said two subjects." Blind Candidates are exempted from appearing the Environmental Education examination only.

VIJAYAWADA NALANDA JR. COLLEGE OF SCIENCE & ARTS ANANTHAPURAMU 11003

Note : i) N - INDICATES NOT OFFERED FOR THE PAPER.

ii) * - INDICATES MARKS OBTAINED AT AN EARLIER EXAMINATION.

iii) 'E' - INDICATES EXEMPTION in case of Deaf, Deaf & Dumb, Dyslexia and Mentally handicapped candidates.

DECLARATION

I declare that the Name, Father's Name, Mother's Name, Aadhaar Number and the photograph printed on the Memo are found correct as per original Secondary School Certificate (SSC) or its equivalent and that I have not passed the subjects which are shown as AF (Absent - Fail) or N*F (Not Offered - Fail) in the Memo during earlier Examinations.

Date: Signature of the Candidate

Note : If the candidate passed the subjects in earlier examination which are shown as **FAIL** or found any corrections in the Memo, he/she shall bring it to the notice of the Board through Principal with full details, within one month from the date of release of results.

106493
क्रमांक (Sr. No.)

1398493



माध्यमिक शिक्षा परिषद, उत्तर प्रदेश

Board of High School and Intermediate Education, U.P.

इण्टरमीडिएट परीक्षा-२०२०

Intermediate Examination-2020

प्रमाणपत्र-सह-अंकपत्र (CERTIFICATE-CUM-MARKS SHEET)

अनुक्रमांक Roll No.	जनपद/केन्द्र/विद्यालय कोड Distt./Centre/School Code	संस्थागत/व्यक्तिगत Regular / Private	परीक्षा प्रवर्ग Exam. Type	विषय-वर्ग Subject-Group	प्रमाणपत्र क्रमांक Certificate No.
1821184	82/07089/1200	REGULAR	FULL EXAM	B-SCIENCE	82021175

प्रमाणित किया जाता है कि (This is to certify that) ABHISHEK GUPTA

परिषद् के अभिलेखानुसार (according to the Board's record)- अभिषेक गुप्ता

आत्मज/आत्मजा श्रीमती (son/daughter of Mrs.)- MANJU GUPTA
मंजू गुप्ता

एवं श्री (and Mr.)- MANOJ GUPTA
मनोज गुप्ता

ने फरवरी/मार्च 2020 में आयोजित इण्टरमीडिएट परीक्षा विद्यालय/केन्द्र (has passed Intermediate Examination held in February/March 2020 from School/Centre)-

R B I C MAJHAUWA JAJAULI NO 2 BALLIA
रामबृक्ष इण्टर कालेज मझौवा जजौली न० २ बलिया

से श्रेणी (with division)- FIRST में उत्तीर्ण की है।

परीक्षार्थी द्वारा उत्तीर्ण विषयों के प्राप्तांक निम्नवत हैं (Marks obtained by the candidate in passed subjects are as under) :-

विषय Subject	अधिकतम अंक Max. Marks	प्रश्नपत्रवार प्राप्तांक Paper-wise Obtained Marks		योग Total	सम्पूर्ण योग एवं परीक्षाफल Grand Total & Result
GENERAL HINDI	100	1/066		066	0335/0500
ENGLISH	100	1/083		083D	PASSED
MATHEMATICS	100	1/049		049	
PHYSICS	100	1/041	P/029	070	
CHEMISTRY	100	1/039	P/028	067	
MORAL Y. S&P. EDU	100	1/042	P/049	091	

Note :- Marks of Moral, Yoga, Sports and Physical Education will have no effect on overall Result.
For result verification visit website : www.upmsp.edu.in or upmspresults.up.nic.in

'D' indicates Distinction in that particular subject,
'HONOURS' indicates candidate "passed with honour"
Note : For Important Instructions see overleaf

तिथि (Date)- 27TH JUNE' 2020
स्थान (Place)- Prayagraj, Uttar Pradesh

नीना श्रीवास्तव
(Neena Srivastava)
सचिव (Secretary)

1398493

1683581

R119/54093/0046

केन्द्रीय माध्यमिक शिक्षा बोर्ड
CENTRAL BOARD OF SECONDARY EDUCATION

अंक विवरणिका सह प्रमाण पत्र

MARKS STATEMENT CUM CERTIFICATE

माध्यमिक शिक्षा परीक्षा, 2019

ALL INDIA SECONDARY SCHOOL EXAMINATION, 2019



PRIYA GUPTA

5043929

REETA GUPTA

SACHCHIDA NAND

11/05/2004 11TH MAY TWO THOUSAND FOUR

54093-ST XAVIER'S SCHOOL BELTHARA ROAD BALLIA UP

101	ENGLISH COMM.	049	019	068	SIXTY EIGHT	C2
002	HINDI COURSE-A	064	020	084	EIGHTY FOUR	B1
041	MATHEMATICS	066	019	085	EIGHTY FIVE	A2
086	SCIENCE	062	020	082	EIGHTY TWO	A2
087	SOCIAL SCIENCE	066	020	086	EIGHTY SIX	B1
	ADDITIONAL SUBJECT					
165	FOUNDATION OF I T	021	060	081	EIGHTY ONE	C1

: Abbreviations

PASS

Delhi

Dated : 06/05/2019

Controller of Examinations



SRI SIDDHARTHA INSTITUTE OF TECHNOLOGY, TUMAKU

(Approved by AICTE, Accredited by NBA, New Delhi)
(A Constituent College of Sri Siddhartha Academy of Higher Education, Accredited 'A' Grade by NAAC New
Phone: 0816 - 2201073, 2200314, Fax : 0816 - 2200999

Application for Admission to Bachelor of Engineering D

Branch: CSE No: 506

Semester: 1st Applied Under: Managment Rank: – Admission Date:

Candidate Name : (Capital Letter as recorded in your 10th std. Marks card): NEELAM BHASKAR REDDY

Gender: Male DOB: 22-01-2004 Mother Tongue: Telugu Religion: Hindu

Nationality: INDIAN Category: OC Caste: REDDY Blood Group: O+ve

CET No.: – Seat Claimed Category: – Seat Allotted Category: – OBC: –

Physically Handicapped: – Economically Backward: – Resident Type: –

Aadhar No.: 2768 6001 1524 Fees Paid: –

State: ANDHRA PRADESH District: ANANTAPUR Annual Income: 1,00,000/-

Mobile No. (STUDENT): 6301769411 E-mail (STUDENT): bhaskarreddyneelam@gmail.com

Father Name: NEELAM HANUMANTHA REDDY

Occupation: CULTIVATION Mobile Number: 9849946904

Mother Name: NEELAM SREELATHA

Occupation: HOUSEWIFE Mobile Number: 9121799847

Mailing Address

2-89, OC COLONY,
GUNTHAPALLI (P), KANAGANA
-PALLI (M), ANANTAPUR (D)
ANDHRA PRADESH
Pin Code 515641

Permanent Address

2-89, OC COLONY,
GUNTHA PALLI (P), KANAGA
NAPALLI (M), ANANTAPUR (D)
ANDHRA PRADESH
Pin Code 515641

Guardian Name & Address: Y. NARENDRA REDDY

2-106, KADIRIDEVARA PALLI (P), KAMBADUR (M),
ANANTAPUR (D), ANDHRA PRADESH

Mobile Number: 8309306297 Pin Code 515765

P.T.O

Intermediate

(REGULAR)

SERIAL NO. GA



Aadhaar No. 931144645507

REGD NUMBER 2111217061

NAME MAILARAPPA GARI THANUJA

FATHER'S NAME MAILARAPPA GARI RAMALINGAPPA

MOTHER'S NAME MAILARAPPA GARI ALIVELAMMA

MONTH & YEAR MARCH 2021

DIST. COLLEGE 11/11017

ENGLISH

CAT 1 COM 10

M. Thanuja

(2011110239/0320)

YEAR	SUBJECT	ENGLISH	SANSKRIT	MATHS - (A)	MATHS - (B)	PHYSICS	CHEMISTRY
1st YEAR		100	100	075	075	060	060
		84* P	92* P	71* P	60* P	59* P	40* P
		100	100	075	075	060	060
		89 P	94 P	72 P	65 P	59 P	46 P
						030	030
						30 P	30 P

GRAND TOTAL 891 GRAND TOTAL *EIGHT**NINE***ONE*

Env.Edu Exam : QUALIFIED
Eth & HV Exam : QUALIFIED

A GRADE = 75%
B GRADE = 60% or 75%
C GRADE = 50% or 60%
D GRADE = 35% or 50%

RESULT A GRADE DATE 23-07-2021

PRINCIPAL
NARAYANA JUNIOR COLLEGE,
Gooty Road, ANANTAPURAMU
College Code : 11017

ELIGIBILITY RULES

DECLARATION

Board of Intermediate Education, A.P.

2nd Year General Results I.P.E. March-2021

STUDENT DETAILS

Hall Ticket No: 2111210771

District: ANANTAPUR

Name: RACHAMALLA GANESH



I YEAR

SUBJECTS	MARKS
ENGLISH PAPER -I	61 * P
SANSKRIT PAPER-I	71 * P
MATHEMATICS PAPER-I(A)	35 * P
MATHEMATICS PAPER-I(B)	26 * P
PHYSICS PAPER-I	40 * P
CHEMISTRY PAPER-I	25 * P

II YEAR

SUBJECTS	MARKS
ENGLISH PAPER II	78 P
SANSKRIT PAPER II	80 P
MATHEMATICS PAPER II(A)	47 P
MATHEMATICS PAPER II(B)	41 P
PHYSICS PAPER II	46 P
CHEMISTRY PAPER II	36 P
PHYSICS PRACTICAL	30 P
CHEMISTRY PRACTICAL	23 P

FINAL RESULT

Grand Total	634	Result	B

Disclaimer APCFSS is not responsible for any errors in the results being published on behalf of BoIE,A.P. These results published are for information to the candidates. This is not a legal document. The original memos will be sent to the candidates through official channel of BoIE

SIDDHARTHA INSTITUTE OF TECHNOLOGY, TUMAKURU

(Approved by AICTE, Accredited by NBA, New Delhi)
(A Constituent College of Sri Siddhartha Academy of Higher Education, Accredited 'A' Grade by NAAC New Delhi)
Phone: 0816 - 2201073, 2200314, Fax : 0816 - 2200999

Application for Admission to Bachelor of Engineering Degree

No : 539

Branch: EC

Semester: 1st | Applied Under: UG | Rank: | Admission Date: 16/10/21

Candidate Name (Capital Letter as recorded in your 10th std. Marks card): NAYUVARANI

Gender: F | DOB: 29-10-2003 | Mother Tongue: Telugu | Religion: Hindu

Nationality: Indian | Category: | Caste: BC-A | Blood Group: A+

CET No. | Seat Claimed Category | Seat Allotted Category | OBC

Physically Handicapped | Economically Backward | Resident Type

Aadhar No.: 8535. 1391. 1918 | Fees Paid: 30,000

State | District: Ananthapur | Annual Income

Mobile No. (STUDENT): 9381429426 | E-mail (STUDENT): Yuvarani222@gmail.com

Father Name: NANANDABABU

Occupation: Tailor | Mobile Number: 9381429426

Mother Name: NAGANGARATHNA

Occupation: House wife. | Mobile Number: 7989256998

Mailing Address

Pin Code

Permanent Address

Kota area, Hindupur
11-8-24

Pin Code 515201

Guardian Name & Address: N G.LAKSHMINARASImhulu

Mobile Number: 9381070375

Pin Code

P.T.O

BOARD OF INTERMEDIATE EDUCATION : A.P., VIJAYAWADA

Intermediate Public Examination, Second Year

Memorandum of Marks (REGULAR)

SERIAL No GA



Aadhaar No: 820837380119

REGD NUMBER : 2111221947

NAME : KODIPALLI VADASALAPA LAKSHMI DEEP

FATHER'S NAME : KODIPALLI KALYAN CHAKRAVARTHY

MOTHER'S NAME : KODIPALLI HEMAVATHI

MONTH & YEAR : MARCH 2021

CAT 1 COM 11

GIRLS COLLEGE : 11/11018 MEDIUM ENGLISH FH CODE

k.v Lakshmideep

(201112086580320)

YEAR	SUBJECT	PART - I	PART - II	PART - III			
		ENGLISH	SANSKRIT	MATHS - (A)	MATHS - (B)	PHYSICS	CHEMISTRY
1st YEAR	MAX MARKS	100	100	075	075	060	060
	MARKS SECURED	72* P	85* P	38* P	52* P	40* P	28* P
2nd YEAR	MAX MARKS	100	100	075	075	060	060
	MARKS SECURED	80 P	90 P	49 P	59 P	46 P	38 P
PRACTICALS	MAX MARKS					030	030
	MARKS SECURED					28 P	17 P

GRAND TOTAL 722 GRAND TOTAL (in words) *SEVEN**TWO***TWO*

Env.Edu Exam : QUALIFIED
Edu & HV Exam : QUALIFIED

A GRADE : 75% & above
B GRADE : 60% & above but below 75%
C GRADE : 50% & above but below 60%
D GRADE : 35% & above but below 50%

RESULT B GRADE DATE 23-07-2021

SIGNATURE OF THE PRINCIPAL
COLLEGE SEAL

(Date of declaration)

CONTROLLER OF EXAMINATIONS

ELIGIBILITY RULES

1) A Candidate is declared as passed in the 1st / 2nd Year examination if he/she gets a minimum of 30% marks in each paper and 35% aggregate in one attempt.

2) Minimum pass mark for a individual papers of 1st / 2nd or both under compartmental appearance is 35%.

3) Blind, Deaf, Deaf & Dumb candidates are declared as passed 1st / 2nd Year if the candidate gets a minimum of 25% marks in each paper. The award of Grade will be as per usual procedure.

4) The Deaf, Deaf & Dumb, Dyslexic and Mentally handicapped candidates are exempted from one language under Part I or Part II. The Grade will be awarded as usual in consideration of papers appeared.

5) 'Ethics and Human values Examination' & 'Environmental Education Examination' are compulsory Qualifying subjects from the academic year 2014-15. The Candidates will be issued Pass Certificate only after qualifying the said two subjects. Blind Candidates are exempted from appearing the Environmental Education examination only.

Note : i) 'N' INDICATES 'NOT FILLED' FOR THE PAPER

ii) '*' INDICATES MARKS OBTAINED AT AN EARLIER EXAMINATION

iii) 'E' INDICATES EXEMPTION in case of Deaf, Deaf & Dumb, Dyslexic and Mentally handicapped candidates.

DECLARATION

I declare that the Name, Father's Name, Mother's Name, Aadhaar Number and the photograph printed on the Memo are found correct as per original Secondary School Certificate (SSC) or its equivalent and that I have not passed the subjects which are shown as 'AF' (Absent), 'Fail' or 'NS' (Not Offered / Fail) in the Memo during earlier Examinations.

Date

Signature of the Candidate

Note : If the candidate passed the subjects in earlier examination which are shown as **FAIL** or found any corrections in the Memo, he/she shall bring it to the notice of the Board through Principal with full details, within one month from the date of release of results.

BOARD OF INTERMEDIATE EDUCATION : A.P., VIJAYAWADA

Intermediate Public Examination, Second Year

Memorandum of Marks (REGULAR)



Aadhaar No: 802532566276

REGD NUMBER : 2111224523

SERIAL No. : GA

NAME : GANDIKOTI JAHNAVI

FATHER'S NAME : G VEERAKUMAR

MOTHER'S NAME : G SARADAMMA

MONTH & YEAR : MARCH 2021

DIST / COLLEGE : 11/11111 MEDIUM ENGLISH CAT : 1 COM : 16 PH CODE :

G. Jahnavi

(2011129457/0620)

YEAR	SUBJECT	PART - I	PART - II	PART - III			
		ENGLISH	SANSKRIT	MATHS - (A)	MATHS - (B)	PHYSICS	CHEMISTRY
1st YEAR	MAX. MARKS	100	100	075	075	060	060
	MARKS SECURED	49* P	60* P	26* P	26* P	21* P	30* P
2nd YEAR	MAX. MARKS	100	100	075	075	060	060
	MARKS SECURED	62 P	70 P	39 P	39 P	31 P	38 P
PRACTICALS :	MAX. MARKS					030	030
	MARKS SECURED					25 P	30 P

GRAND TOTAL : 546 GRAND TOTAL : (in words) *FIVE**FOUR***SIX*

Env.Edu Exam : QUALIFIED
Eth & HV Exam : QUALIFIED

A GRADE >= 75%
B GRADE>=60% or <75%
C GRADE >=50% or <60%
D GRADE >=35% or <50%

RESULT C GRADE DATE 23-07-2021

SIGNATURE OF THE PRINCIPAL
PRINCIPAL
Saveera Bharathi Jr. College
Hindupur

(Eligibility Rules overleaf)

CONTROLLER OF EXAMINATIONS

ELIGIBILITY RULES

1) A Candidate is declared as passed in the 1st / 2nd Year examination if he/she gets a minimum of 30% marks in each paper and 35% aggregate in one attempt.

2) Minimum pass mark for individual papers of 1st / 2nd or both under compartmental appearance is 35%.

3) Blind, Deaf, Deaf & Dumb candidates are declared as passed 1st / 2nd Year, if the candidate gets a minimum of 25% marks in each paper. The award of Grade will be as per usual procedure.

4) The Deaf, Deaf & Dumb, Dyslexia and Mentally handicapped candidates are exempted from one language under Part I or Part II. The Grade will be awarded as usual in consideration of papers appeared.

5) "Ethics and Human values Examination" & "Environmental Education Examination" are compulsory Qualifying subjects from the academic year 2014-15. The Candidates will be issued Pass Certificate only after qualifying the said two subjects." Blind Candidates are exempted from appearing the Environmental Education examination only.

Note : i) N - INDICATES NOT OFFERED FOR THE PAPER.

ii) * - INDICATES MARKS OBTAINED AT AN EARLIER EXAMINATION.

iii) 'E' - INDICATES EXEMPTION in case of Deaf, Deaf & Dumb, Dyslexia and Mentally handicapped candidates

DECLARATION

I declare that the Name, Father's Name, Mother's Name, Aadhaar Number and the photograph printed on the Memo are found correct as per original Secondary School Certificate (SSC) or its equivalent and that I have not passed the subjects which are shown as AF (Absent - Fail) or N'F' (Not Offered - Fail) in the Memo during earlier Examinations.

Date: Signature of the Candidate

Note : If the candidate passed the subjects in earlier examination which are shown as **FAIL** or found any corrections in the Memo, he/she shall bring it to the notice of the Board through Principal with full details, within one month from the date of release of results

T.O

SRI SIDDHARTHA INSTITUTE OF TECHNOLOGY, TUMAK

(Approved by AICTE, Accredited by NBA, New Delhi)
(A Constituent College of Sri Siddhartha Academy of Higher Education, Accredited 'A' Grade by NAAC New

Phone: 0816 - 2201073, 2200314, Fax : 0816 - 2200999



Application for Admission to Bachelor of Engineering D

Branch: Medical Electronics (MLE) No: 586

Semester: 1st | Applied Under: | Rank: | Admission Date: 30-. 2021

Candidate Name : (Capital Letter as recorded in your 10th std. Marks card)
RAKESH S R

Gender: M | DOB: 4/10/2002 | Mother Tongue: | Religion: Balija Hindu

Nationality: Indian | Category: | Caste: Balija | Blood Group: A+

CET No.: YQ012 | Seat Claimed Category: | Seat Allotted Category: | OBC: ✓

Physically Handicapped: | Economically Backward: | Resident Type:

Aadhar No.: 8634 2844 7522 | Fees Paid: 20,000/-

State: Andhra pradesh | District: Anantpur | Annual Income: 60,000/-

Mobile No. (STUDENT): 7483020883 | E-mail (STUDENT): rakesh aryan 00648@gmail.com

Father Name : SHANKARAPPA S R

Occupation: Farmer | Mobile Number: 6300835273

Mother Name: ANNAPURNAMMA

Occupation: House wife. | Mobile Number: 9014390929

Mailing Address

Pin Code

Permanent Address

#14-90a, NARASUMDUDI (V&P), AGALI (M), ANANTAPUR (D), ANDHRAPRADESH.

Pin Code 515311

Guardian Name & Address: AMARESH S

#14-90a, NARASUMDUDI (V&P), AGALI (M), ANANTAPUR (D) ANDHRAPRADESH.

Mobile Number: 9014390929

Pin Code 515311

P.T.O

SRI SIDDHARTHA INSTITUTE OF TECHNOLOGY, TI

(Approved by AICTE, Accredited by NBA, New Delhi)
(A Constituent College of Sri Siddhartha Academy of Higher Education, Accredited 'A' Grade by I
Phone: 0816 - 2201073, 2200314, Fax : 0816 - 2200999



Application for Admission to Bachelor of Enginee

Branch: ELECTRONICS AND COMMUNICATION ENGINEERING No: 5

Semester: 1st year Applied Under: UQ Rank: 170062 Admission Date: 05/01/2022

Candidate Name : (Capital Letter as recorded in your 10th std. Marks card): TULAJANAVAR SHASHIKANT VITTHAL

Gender: MALE DOB: 22/01/2002 Mother Tongue: KANNAD Religion: HINDU

Nationality: INDIA Category: 3B Caste: OBC/HINDU Blood Group:

CET No.: 21UGIEUR221 Seat Claimed Category: Seat Allotted Category: OBC:

Physically Handicapped: Economically Backward: Resident Type:

Aadhar No.: 5117 0109 7243 Fees Paid: 40,000

State: ~~5117 0109 7243~~ MAHARASHTRA District: SANGLI Annual Income: 48,000

Mobile No. (STUDENT): 9307999157 E-mail (STUDENT): shashivt09@gmail.com.

Father Name: VITTHAL

Occupation: Agriculture Mobile Number: 7887950488

Mother Name: NEELAVVA

Occupation: house wife Mobile Number: 9359696339

Mailing Address

#129, Kasavanahalli, Kaikondrahalli Village, Bangalore.

Pin Code 560035

Permanent Address

Morabagi, Borgi(khurd), Sangli Maharashtra

Pin Code 416413

Guardian Name & Address: CHANDRAMJ Y.

Mobile Number: 9845488903

Pin Code

P.T.O

No. AC 19412876

MC No. AC19412876

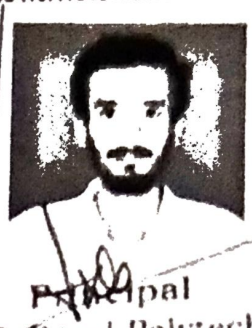

ಕರ್ನಾಟಕ ಸರ್ಕಾರ

GOVERNMENT OF KARNATAKA

ತಾಂತ್ರಿಕ ಶಿಕ್ಷಣ ಇಲಾಖೆ, ಬೆಂಗಳೂರು

DEPARTMENT OF TECHNICAL EDUCATION, BENGALURU

ತಾಂತ್ರಿಕ ಪರೀಕ್ಷಾ ಮಂಡಳಿ

BOARD OF TECHNICAL EXAMINATIONS

STATEMENT OF MARKS

FIRST SEMESTER EXAMINATIONS Nov/Dec - 2017

Principal
H.M.S. Rural Polytech
Manchakalkuppe (P.O.), Tum

Programme : **CE - CIVIL ENGINEERING**

Name of Candidate : **MD ZAKARIYA EBAAD**

Father's Name : **MD ALI NAWAZ KHAN**

Mother's Name : **MUSARRAT KHATOON**

Name of Institution : **491 - H. M. S. RURAL POLYTECHNIC MANCHAKALKUPPE TUMKUR**

Date of Result : **25/01/2018**

Register No. : **491CE17041**

Sl No	QP Code & COURSE TITLE	Semester End Examination(SEE)			Continuous Internal Evaluation (CIE)		Total Marks			Course Result	Credit Score
		Max Marks (1)	Min Marks (2)	Marks Obtained (3)	Max Marks (4)	Marks Obtained (5)	Max Marks (6)	Min Marks (7)	Marks Obtained (8)	(9)	(10)
1	15CP01E COMMN SKILLS IN ENGLISH	100	35	36	25	18	125	45	54	P	4
2	15SC01M ENGINEERING MATHS - 1	100	35	23	25	11	125	45	34	F	0
3	15CE11T M O C	100	35	26	25	12	125	45	38	F	0
4	15CE12D ENGINEERING DRAWING - I	100	35	49	25	21	125	45	70	P	3
5	15CE13P B C S LAB	50	25	35	25	16	75	35	50	P	3
6	15CE14P M O C LAB	50	25	27	25	14	75	35	41	P	3
	GRAND TOTAL	500		196	150	91	650		287		

Total in Words **TWO HUNDRED EIGHTY SEVEN ONLY**

Result **Failed in 2 Subject(s)**

BRIDGE COURSES *(For Lateral entry Students only)* & KANNADA COURSE *(For all students)*

Sl No	QP Code & COURSE TITLE	(1)	(2)	(3)	(4)	(5)	(6)	(7)	(8)	(9)	(10)
	< ***** Not Applicable ***** >										

Note : 1 No minimum marks prescribed for CIE except for Kannada course for which it is 20 marks

2 Bridge courses & Kannada course are considered as eligibility criteria only for the award of Diploma and not for promotion to the higher semester and for Class declaration.

3 Any discrepancy in entry of marks, correction of name, results etc., must be pointed out by the Candidate and get corrected within 30 days.

4 Awarding of Class in Diploma is based on First attempt Total marks of Fifth and Sixth semester (below 60% Second Class, above 60% First Class and above 75% First Class with Distinction).

Secretary
Board of Technical Examinations
Bengaluru

Printed on : 24-02-2020

ALKABIR POLYTECHNIC,JAMSHEDPUR

PROVISIONAL MARKSHEET

ON THE BASIS OF T-R SHEET ISSUED BY JHARKHAND UNIVERSITY OF TECHNOLOGY
SIRKHA TOLI, NAMKUM,RANCHI JHARKHAND

AL-KABIR POLYTECHNIC 9/12/20 JAMSHEDPUR

MD. ABDULLAH KHAN

Reg.No:17404080070 of AL-KABIR POLYTECHNIC, JAMSHEDPUR has obtained the following marks in the 6th Sem. Diploma in ELECTRICAL ENGG. Exam 2020 held in the month of OCT.-2020.

NAME OF THE SUBJECTS	FULL MARKS			PASS MARKS		OBTAINED		
	EXT	INT	TOTAL	EXT	PAPER	EXT	INT	TOTAL
THEORY PAPERS:								
INDUSTRIAL ENGG. & MGT.	80	20	100	26	40	55	14	69
UTILIZATION OF ELECT. ENERGY	80	20	100	26	40	32	16	48
POWER ELECTRONICS	80	20	100	26	40	26 (+3)	17	43
ELECTIVE-III	80	20	100	26	40	46	14	60
ELECTIVE IV	80	20	100	26	40	51	18	69
THOERY TOTAL			**500**					**289**
SESSIONAL PAPERS								
POWER ELECTRONICS LAB	30	20	50	-	25	26	17	43
UTILIZATION OF ELECT. ENERGY	30	20	50	-	25	25	16	41
ELECTIVE-III LAB	30	20	50	-	25	27	16	43
ELECTIVE IV LAB	30	20	50	-	25	27	18	45
PROJECT WORK	30	20	50	-	25	24	16	40
PROFESSIONAL PRACTICES	30	20	50	-	25	21	14	35
SESSIONAL TOTAL			**300**					**247**
GRAND TOTAL			**800**					**536**

CLASSIFICATION:-

1ST CLASS WITH DISTINCTION: 75% &
1ST CLASS 60% & ABOVE.
2NDCLASS : 45% & ABOVE.

GRAND TOTAL	PERCENTAGE MARKS OBTAINED	
800	67.00 (U/R0	536
FIRST CLASS		

VTH SEMESTER			800	72.13	577
AGGREGATE MARKS			1600	69.56	1113
CLASS AWARDED		FIRST CLASS			

ASSISTANT

9/12/2020
PRINCIPAL
AL-KABIR POLYTECHNIC
JAMSHEDPUR



SRI SIDDHARTHA INSTITUTE OF TECHNOLOGY, TUMAI

(Approved by AICTE, Accredited by NBA, New Delhi)
(A Constituent College of Sri Siddhartha Academy of Higher Education, Accredited 'A' Grade by NAAC New
Phone: 0816 - 2201073, 2200314, Fax : 0816 - 2200999

Application for Admission to Bachelor of Engineering D

Branch: EEE (Lateral entry) No: 714

Semester: 3rd | Applied Under: | Rank: | Admission Date: 17/01/2022

Candidate Name (Capital Letter as recorded in your 10th std. Marks card): TEJAKUMAR.R

Gender: M | DOB: 07/08/2001 | Mother Tongue: TELUGU | Religion: HINDU

Nationality: Indian | Category: 2A | Caste: Kuruba | Blood Group: AB+

CET No. | Seat Claimed Category | Seat Allotted Category | OBC

Physically Handicapped | Economically Backward | Resident Type

Aadhar No.: 404319237841 | Fees Paid: 30,000

State: Andhrapradesh. | District: Chittor. | Annual Income: 6,000

Mobile No. (STUDENT): 8867547193 | E-mail (STUDENT): gtejuH8@gmail.com.

Father Name: Rameqowda.N

Occupation: Farmer. | Mobile Number: 8867547193

Mother Name: Tholishamma.R

Occupation: Farmer. | Mobile Number: 7022525908

Mailing Address

Pin Code

Permanent Address

121 peddury, jb kothturu
Shanthipuram chittor (Dist)
Andhrapradesh. 517423

Pin Code

Guardian Name & Address

Mobile Number: 7022525908

Pin Code

P.T.O

0805653

केन्द्रीय माध्यमिक शिक्षा बोर्ड, दिल्ली
Central Board of Secondary Education, Delhi
माध्यमिक विद्यालय परीक्षा (सत्र : 2011-13)
SECONDARY SCHOOL EXAMINATION (SESSION : 2011-2013)

पंजीकरण सं.
Registration No. : M113/06505/00

ग्रेड शीट सह निष्पादन प्रमाण पत्र Grade Sheet cum Certificate of Performance

अनुक्रमांक Roll No. : 4148395

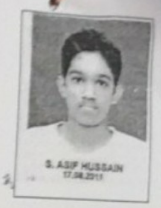

यह प्रमाणित किया जाता है कि This is to certify that SAYED ASIF HUSSAIN

माता/पिता/संरक्षक का नाम
Mother's/Father's/Guardian's Name REHMATH BEGUM

जन्म तिथि Date of Birth S S HUSSAIN

विद्यालय School 09/12/1996 9TH DECEMBER NINETEEN HUNDRED NINETY SIX

का निष्पादन निम्नानुसार रहा has performed as follows : 06505-THE DELTA STUDY SCHOOL TOWER ROAD FORT COCHIN

1 शैक्षणिक निष्पादन **Academic Performance :**

भाग Part-1 शैक्षिक क्षेत्र Scholastic Areas

विषय कोड तथा नाम Subject Code and Name	कक्षा Class IX				कक्षा Class X			
	Grade		Overall (FA+SA)		Grade		Overall (FA+SA)	
	FA	SA	Grade	Grade Point (GP)	FA	SA	Grade	Grade Point (GP)
101 ENGLISH COMM.	A2	B1	A2	09	A1	B1	A2	09
012 MALAYALAM	B2	C1	B2	07	B1	C1	B2	07
041 MATHEMATICS	A2	E1	B2**	07	B1	D	B2**	07
086 SCIENCE	C1	C2	B2**	07	B2	C1	B2	07
087 SOCIAL SCIENCE	A2	C1	B2	07	B1	B2	B1**	08

संचित ग्रेड बिन्दु औसत (सीजीपीए) Cumulative Grade Point Average (CGPA) : 7.6

सीजीपीए, अध्ययन की योजना के अनुसार, अतिरिक्त छठे विषय को छोड़कर सभी विषयों में अर्जित ग्रेड बिंदुओं का औसत है।
ग्रेड बिंदु की निर्देशात्मक समानता तथा अंकों की प्रतिशतता की गणना निम्नानुसार की जा सकती है :

- विषयवार अंकों की निर्देशात्मक प्रतिशतता = 9.5 x विषय का जीपी
- अंकों की समग्र निर्देशात्मक प्रतिशतता = 9.5 x सीजीपीए

As per Scheme of Studies CGPA is the average of Grade Points obtained in all the subjects excluding additional 6th subject.
An indicative equivalence of Grade Point and Percentage of Marks can be calculated as follows:

- Subject wise indicative percentage of marks = 9.5xGP of the subject.
- Overall indicative percentage of marks = 9.5xCGPA.

भाग Part - 2 : सह-शैक्षिक कार्यक्षेत्र Co-Scholastic Areas

2(क)(A) जीवन कौशल Life Skills :	कक्षा Class IX वर्णनात्मक उल्लेख Descriptive Indicators	ग्रेड Grade	कक्षा Class X वर्णनात्मक उल्लेख Descriptive Indicators	ग्रेड Grade
चिंतन कौशल Thinking Skills	Can identify strengths and weaknesses and use them to arrive at meaningful decisions in future. Raises questions and has an independent thought process. Excellent problem solving and decision making skills.	A	Is mostly aware of personal strengths and weaknesses. Most of the times analyses a problem with relevant information & can mostly choose the best alternative. Mostly shows originality and innovations. Is able to find constructive solutions.	B
सामाजिक कौशल Social Skills	Is always helpful to classmates & sensitive to differently-abled students.Exhibits good interpersonal skills & appreciates other's opinions.Accepts feedback from teachers, elders & peer group for self-improvement. Performs well in a group.	A	Is always empathetic, accepts criticism openly, exhibits interpersonal skill. Is an effective communicator & always follows norms & social conducts. Often demonstrates leadership skills. Always listens actively & get along well with others.	A
भावात्मक कौशल Emotional Skills	Is self-confident, optimistic and can manage personal challenges. Addresses adverse situations with grace and can handle stress well. Is able to express feelings and emotions effectively. Readily takes help from others when required.	A	Is generally able to overcome weaknesses, stress and negative emotions in a healthy way. Is generally helpful and empathetic. Believes in self and is confident.	B

2 (ख)(B) कार्य शिक्षा Work Education :

कार्य शिक्षा Work Education	Is collaborative, has a good grasp of work activities. Is motivated, helpful, guides others and follows deadlines.	B	Is innovative and gets involved in work activities. Is ready to assist and guide others. Displays understanding of real life situations.	B

2 (ग)(C) दृश्य और प्रदर्शन कला Visual and Performing Arts :

दृश्य और प्रदर्शन कलाएं Visual & Performing Arts	Participates actively in art related activities at different levels. Plans and conducts creative events. Is aesthetic, innovative and has good observation skills. Is able to appreciate and enjoy various art forms and performances.	A	Participates actively in art related activities at different levels. Is aesthetic, innovative, creative, and interpretive and has good observation skills. Is able to enjoy art forms and performances.	A

M.S. No. S063441

बिहार विद्यालय परीक्षा समिति, पटना
BIHAR SCHOOL EXAMINATION BOARD, PATNA
अंक विवरणिका MARKS STATEMENT

इन्टरमीडिएट परीक्षा, 2012 INTERMEDIATE EXAMINATION, 2012

नाम Name SNEHA KUMARI

पिता का नाम Father's Name JITENDRA KUMAR

महाविद्यालय College N.J.S. COLLEGE, BAKHTIARPUR, PATNA

रौल कोड Roll Code 1726 क्रमांक Roll No. 10094

सूची० संख्या Enlistment No. 71214-37417-09 संकाय Faculty SCIENCE

विषय का नाम SUBJECT NAME	कुल अंक F.Marks	पास अंक P.Marks	प्राप्तांक MARKS OBTAINED				विषयवार प्राप्तांक Subject Total
			सै. कुल Theory	प्रायोगिक Practical	Reg. Th.	Reg. Pr.	
1. अनिवार्य COMPULSORY :							
R B NON-HINDI	050	015	032				064
ALTERNATIVE ENGLISH	050	015	032				
ENGLISH	100	030	064				064
2. ऐच्छिक OPTIONAL :							
PHYSICS	100	033	037	029			066
CHEMISTRY	100	033	036	028			064
BIOLOGY	100	033	043	029			072
3. अतिरिक्त ADDITIONAL :							
MATHEMATICS	100	030	068				068
प्राप्तांक AGGREGATE MARKS : THREE HUNDRED THIRTY							330
परिणाम RESULT : 1ST DIVISION							

Dated : 05-06-2012

PATNA-800 001

Secretary

बिहार विद्यालय परीक्षा समिति, पटना
BIHAR SCHOOL EXAMINATION BOARD, PATNA

क्रम सं० Sl. No. 0540741

अंक पत्रक MARKS SHEET

माध्यमिक विद्यालय परीक्षा SECONDARY SCHOOL EXAMINATION, 2010 (ANNUAL)



नाम Name: SNEHA KUMARI

माता का नाम Mother's Name: KIRAN DEVI

पिता का नाम Father's Name: JITENDRA KUMAR

विद्यालय School: PROJECT GIRLS H/S BAKHTIYARPUR

रोल कोड Roll Code	रोल नं० Roll No.	पंजीयन सं० Reg. No.	जन्म तिथि Date of Birth
71214	0232	71214-37417-09	04/01/96

SUBJECT	FULL MARKS	PASS MARKS	MARKS OBTAINED			
			THEORY	PRACTICAL	TOTAL	MARKS IN WORDS
M.I.L. HINDI	100	30	072	-	072	SEVEN TWO
S.I.L. SANSKRIT	100	30	075	-	075	SEVEN FIVE
MATHEMATICS	100	30	083	-	083	EIGHT THREE
SCIENCE	100	30	069	014	083	EIGHT THREE
SOCIAL SCIENCE	100	30	080	-	080	EIGHT ZERO
	500	150	AGGREGATE		393	RESULT: 1ST DIVISION
ENGLISH	100	30	063	-	063	
OPTIONAL	100	30				

1st Div - 300
2nd Div - 225
3rd Div - 150

Patna,Dated 22nd May, 2010

Anup Kr. Sinha
Secretary

440087

ಕರ್ನಾಟಕ ಸರ್ಕಾರ
GOVERNMENT OF KARNATAKA
ಪದವಿ ಪೂರ್ವ ಶಿಕ್ಷಣ ಇಲಾಖೆ
DEPARTMENT OF PRE-UNIVERSITY EDUCATION



ಪ್ರಮಾಣ ಪತ್ರ CERTIFICATE

ಈ ಕೆಳಗೆ ನಮೂದಿಸಿದ ಅಭ್ಯರ್ಥಿಯು ಪದವಿ ಪೂರ್ವ ಶಿಕ್ಷಣದ ಕೋರ್ಸನ್ನು ಸಂಪೂರ್ಣಗೊಳಿಸಿ ದ್ವಿತೀಯ ಪದವಿ ಪರೀಕ್ಷೆಯಲ್ಲಿ ಕೆಳಗಿನ ವಿವರಗಳನ್ವಯ ತೇರ್ಗಡೆಯಾಗಿರುವುದನ್ನು ಇದರಿಂದ ಪ್ರಮಾಣೀಕರಿಸಲಾಗಿದೆ.

This is to certify that the candidate mentioned below has completed the course and passed the second year Pre-University Examination with the following details :

ಅಭ್ಯರ್ಥಿಯ ಹೆಸರು
Candidate's Name : ANUSHA R

ತಿಂಗಳು/ವರ್ಷ
Month /Year : MARCH 2015

ತಾಯಿಯ ಹೆಸರು
Mother's Name : UMA V

ನೋಂದಣಿ ಸಂಖ್ಯೆ
Register No. : 251185

ತಂದೆಯ ಹೆಸರು
Father's Name : RAJASHEKHARAIAH P S

ವಿಷಯಗಳು Subjects	ನೋಂದಣಿ ಸಂಖ್ಯೆ	ತಿಂಗಳು/ವರ್ಷ	ಗರಿಷ್ಠ ಅಂಕಗಳು Max. Marks	ಪಡೆದ ಅಂಕಗಳು Marks Obtained: ಅಂಕಿಗಳಲ್ಲಿ In figures	ಅಕ್ಷರಗಳಲ್ಲಿ In words
KANNADA	251185	MAR 2015	100	95	NINE FIVE
ENGLISH	251185	MAR 2015	100	90	NINE ZERO
ಭಾಗ-II ಐಚ್ಛಿಕ ವಿಷಯಗಳು Part-II Optionals					
PHYSICS	251185	MAR 2015	100	88	EIGHT EIGHT
CHEMISTRY	251185	MAR 2015	100	87	EIGHT SEVEN
MATHEMATICS	251185	MAR 2015	100	96	NINE SIX
BIOLOGY	251185	MAR 2015	100	95	NINE FIVE

ಕಾಲೇಜು ಸಂಕೇತ ಸಂಖ್ಯೆ College Code No.	SS150	ಒಟ್ಟು ಅಂಕಗಳು Total Marks	600	551	ಪಡೆದ ದರ್ಜೆ Class Obtained
ಅಂಕಗಳು ಅಕ್ಷರಗಳಲ್ಲಿ Marks in words	FIVE FIVE ONE	551			DISTINCTION
ಕಾಲೇಜು College	ALVA'S PU COLLEGE, MOODBIDRI MANGALORE TQ , DK DT 574227				

ವಿದ್ಯಾರ್ಥಿ ಬಗೆ
STUDENT TYPE : FRESHER

360456

ಫಲಿತಾಂಶ ದಿನಾಂಕ
DATE OF RESULT : 18.05.2015

ನಿರ್ದೇಶಕರು
ಪದವಿ ಪೂರ್ವ ಶಿಕ್ಷಣ ಇಲಾಖೆ, ಬೆಂಗಳೂರು
DIRECTOR
Department of Pre-University Education, Bangalore

ಪ್ರಾಂಶುಪಾಲರ ಸಹಿ
Signature of the Principal
Alva's PU College

ಅಭ್ಯರ್ಥಿಯ ಸಹಿ
Signature of the Candidate

012919

ಕರ್ನಾಟಕ ಸರ್ಕಾರ

GOVERNMENT OF KARNATAKA

QDA02325



ಕರ್ನಾಟಕ ಪ್ರೌಢ ಶಿಕ್ಷಣ ಪರೀಕ್ಷಾ ಮಂಡಳಿ

Karnataka Secondary Education Examination Board

ಪ್ರಮಾಣ ಪತ್ರ

Certificate

DISTINCTION

ಈ ಅಭ್ಯರ್ಥಿ ಎಸ್.ಎಸ್.ಎಲ್.ಸಿ. ಪರೀಕ್ಷೆಯಲ್ಲಿ ತೇರ್ಗಡೆಯಾಗಿರುವುದಾಗಿ ಪ್ರಮಾಣೀಕರಿಸಲಾಗಿದೆ.

This is to certify that the candidate has PASSED S.S.L.C. Examination.

ನೋಂದಣಿ ಸಂಖ್ಯೆ /Register No. : 20130705179

ಶಿಕ್ಷಣ ಮಾಧ್ಯಮ /Medium of Instruction : ENGLISH

ತಿಂಗಳು&ವರ್ಷ/Month&Year : APRIL-2013

ವಿದ್ಯಾರ್ಥಿ ಬಗೆ /Student Type : Regular Fresh

ಹೆಸರು Name : ANUSHA R

ತಂದೆಯ ಹೆಸರು Father's Name : RAJASHEKHARAIAH P S

ತಾಯಿಯ ಹೆಸರು Mother's Name : UMA V

ಲಿಂಗ Gender : GIRL

ಜನ್ಮ ದಿನಾಂಕ Date of Birth : 26-12-1997 TWENTY SIXTH DECEMBER NINETEEN NINETY SEVEN

ವಿಷಯ SUBJECT	ಅಂಕಗಳು MARKS MAX.	MIN.	ಪಡೆದ ಅಂಕಗಳು MARKS OBTAINED	ಪಡೆದ ದರ್ಜೆ CLASS OBTAINED
ಪ್ರಥಮ ಭಾಷೆ / FIRST LANGUAGE : KANNADA	125	44	117	
ದ್ವಿತೀಯ ಭಾಷೆ / SECOND LANGUAGE : ENGLISH	100	35	90	
ತೃತೀಯ ಭಾಷೆ / THIRD LANGUAGE : HINDI	100	35	90	
ಗಣಿತ / MATHEMATICS	100	35	84	
ವಿಜ್ಞಾನ / SCIENCE	100	35	75	
ಸಮಾಜ ವಿಜ್ಞಾನ / SOCIAL SCIENCE	100	35	93	
ಒಟ್ಟು ಅಂಕಗಳು / TOTAL MARKS	625	219	549	549 DISTINCTION (87.84%)

- ಡಿಸ್ಟಿಂಕ್ಷನ್ ಶೇ.85 ಮತ್ತು ಅದಕ್ಕಿಂತ ಮೇಲ್ಪಟ್ಟು
- ಪ್ರಥಮ ದರ್ಜೆ:ಶೇ.60 ಮತ್ತು ಅದಕ್ಕಿಂತ ಮೇಲ್ಪಟ್ಟು ಮತ್ತು ಶೇ.85ರ ಒಳಗೆ.
- ದ್ವಿತೀಯ ದರ್ಜೆ:ಶೇ.50 ಮತ್ತು ಅದಕ್ಕಿಂತ ಮೇಲ್ಪಟ್ಟು ಮತ್ತು ಶೇ.60ರ ಒಳಗೆ.
- ಒಂದೇ ಬಾರಿಗೆ ತೇರ್ಗಡೆ ಆದವರಿಗೆ ಮಾತ್ರ ದರ್ಜೆಯನ್ನು ಕೊಡಲಾಗುವುದು.

ಪರೀಕ್ಷೆಯಲ್ಲಿ ಉತ್ತೀರ್ಣತೆ:
ಪ್ರತಿ ವಿಷಯದಲ್ಲಿ ಕನಿಷ್ಠ ಶೇ.30 ಅಂಕಗಳು ಮತ್ತು ಒಟ್ಟಿನಲ್ಲಿ ಶೇ.35 ಅಂಕಗಳು.

- ★ DISTINCTION : 85% AND ABOVE
- ★ FIRST CLASS : 60% AND ABOVE BUT BELOW 85%
- ★ SECOND CLASS : 50% AND ABOVE BUT BELOW 60%
- ★ CLASS IS DECLARED FOR THOSE WHO PASS IN FIRST ATTEMPT ONLY.

PASS IN EXAMINATION :
30% MINIMUM IN EACH SUBJECT AND 35% IN AGGREGATE

ಪಡೆದ ಒಟ್ಟು ಅಂಕಗಳು ಅಕ್ಷರಗಳಲ್ಲಿ TOTAL MARKS OBTAINED IN WORDS : FIVE HUNDRED FORTY NINE ONLY

ಶಾಲಾ ಸಂಕೇತ SCHOOL CODE : DA0030

KSEEB KSEEB KSEEB KSEEB KSEEB KSEEB KSEEB KSEEB KSEEB KSEEB KSEEB KSEEB KSEEB KSEEB KSEEB

ಶಾಲೆ ಮತ್ತು ವಿಳಾಸ/ SCHOOL & ADDRESS :

MAHATMA GANDHI MEMORIAL GIRLS H S
MADHUGIRI
TUMKUR DISTRICT
572132

ಕಾರ್ಯದರ್ಶಿ
ಕರ್ನಾಟಕ ಪ್ರೌಢ ಶಿಕ್ಷಣ ಪರೀಕ್ಷಾ ಮಂಡಳಿ, ಬೆಂಗಳೂರು
SECRETARY
KARNATAKA SECONDARY EDUCATION EXAMINATION BOARD,
BANGALORE

ದಿನಾಂಕ/ DATE : 06-05-2013

No. Q 441584



1IIFI6JI3I100J4965718

GOVERNMENT OF KERALA
GENERAL EDUCATION DEPARTMENT
SECONDARY SCHOOL LEAVING CERTIFICATE

Register Number: 252034 Month & Year: MARCH 2015 No. of Chances : 1

1. Name of Candidate : AKSHILY MARIA
2. Name in Regional Language : അക്ഷിലി മരിയ
3. Name of School : D D SABHA H S KARIMPADAM
4. Admission No. : 17177
5. Date of Birth (in figures) : 19/08/1999
   (in words) : NINETEENTH AUGUST NINETEEN NINETY NINE
6. Sex : FEMALE
7. Religion & Caste : CHRISTIAN, LATIN
8. Whether SC/ST/OEC/OBC/GL : OBC
9. Nationality : INDIAN
10. Place of Birth : KUZHUPPILLY
11. Name of Mother : LISSY P L
12. Name of Father : GEORGE O F
13. Name of Guardian : GEORGE O F
14. Home Address : OLATTUPURAM,KARIMPADAM, CHENDAMANGALAM,683512

15. Identification Marks
    1. BLACK MOLE ON THE RIGHT LOWER ARM
    2. BLACK MOLE ON THE RIGHT CHEEK

Name & Signature of the Head of School

E. S. SHEEBA
HEADMISTRESS
D.D.S.H.S. KARIMPADAM
CHENDAMANGALAM

True copy
Attested
BINDU. D
HSST. CHEMISTRY
PALIYAM G.H.S.S.
CHENDAMANGALAM

This is to certify that the candidate herein has appeared for the SSLC Examination and secured the following grades

Subject	Grade	Grade in words
First Language Paper - I (SANSKRIT(A))	A+	A PLUS
First Language Paper - II (MALAYALAM	A+	A PLUS
English	A+	A PLUS
Hindi	A+	A PLUS
Social Science	B+	B PLUS
Physics	B+	B PLUS
Chemistry	A+	A PLUS
Biology	A+	A PLUS
Mathematics	C+	C PLUS
Information Technology	A	A ONLY

RANGE OF GRADES

A+ 90% and above: Outstanding	B 60% - 69% : Good	D+ 30% - 39% : Marginal
A 80% - 89% : Excellent	C+ 50% - 59% : Above Average	D 20% - 29% : Need Improvement
B+ 70% - 79% : Very Good	C 40% - 49% : Average	E Below 20% : Need Improvement

Eligibility for higher studies - Minimum D+ grade for each paper

ELIGIBLE FOR HIGHER STUDIES

Date of Publication of Result : 20/04/2015

M.I. SUKUMARAN
SECRETARY
Board of Public Examinations, Kerala

GOVERNMENT OF KERALA
BOARD OF HIGHER SECONDARY EXAMINATION
THIRUVANANTHAPURAM

No. HSE 2/2017/146220

CERTIFICATE

Register Number: 4147555

This is to certify that Mr/Ms. AKSHILY MARIA appeared for the HIGHER SECONDARY EXAMINATION (SCIENCE GROUP) held in MARCH 2017. He/She is ELIGIBLE for higher studies.

The Scores and Grades obtained by the candidate are shown below:-

No. of Chances : 1

SUBJECTS	FIRST YEAR			SECOND YEAR				GRAND TOTAL				Grade Obtained	Grade in Words
	CE	TE	Total	CE	PE	TE	Total	CE	PE	TE	Total		
PART I ENGLISH	20	53	73	20		54	74	40		107	147	B+	B plus
PART II SANSKRIT	20	80	100	20	--	80	100	40	--	160	200	A+	A plus
PART III (Optionals) PHYSICS	20	35	55	20	28	22	70	40	28	57	125	B	B only
CHEMISTRY	20	41	61	20	40	39	99	40	40	80	160	A	A only
BIOLOGY	20	46	66	20	39	47	106	40	39	93	172	A	A only
MATHEMATICS-SCI	20	55	75	20	--	51	71	40	--	106	146	B+	B plus

Eligibility for Higher Studies : D+ Grade or above for all subjects. * Scores obtained in the previous examination(s).

Signature of the Principal with name seal

K. R. GIRIJA

15.05.2017
Date of publication of result

MINI P.C.
HSST MALAYALAM
PALIYAM GHSS
CHENDAMANGALAM EKM

SECRETARY
Board of Higher Secondary Examination,
Government of Kerala

05/05075/O116130

Sl. No. O 116130

Board of Intermediate Education, A. P.

Vidya Bhavan, Nampally, Hyderabad - 500 001



INTERMEDIATE
PASS CERTIFICATE CUM MEMORANDUM OF MARKS

This is to certify that R MEGHANA

Father Name : R V RAMANA RAJU

Mother Name : R VARALAKSHMI bearing

Registered No. 1505234574 has appeared at the Intermediate Public Examination held in MARCH-2015 and passed in A GRADE with ENGLISH as the medium of Instruction.

The subjects in which SHE was examined and the marks awarded are as follows :

Subject		I Year		II Year	
		Maximum Marks	Marks Secured	Maximum Marks	Marks Secured
Part - 1 :	ENGLISH	100	082	100	090
Part - 2 :	SANSKRIT	100	096	100	097
Part - 3 : Optional Subjects	BOTANY	060	057	060	060
	ZOOLOGY	060	059	060	052
	PHYSICS	060	058	060	043
	CHEMISTRY	060	047	060	051
	BOTANY PRACTICAL			030	028
	ZOOLOGY PRACTICAL			030	029
	PHYSICS PRACTICAL			030	026
	CHEMISTRY PRACTICAL			030	029
	ENVIRONMENTAL EDUCATION	Q U A L I F I E D			
Total Marks In Figures	904			904	
In words	*NINE**ZERO***FOUR*				
Date	28-04-2015				

GPS
PRINCIPAL
Sri Sai Chaitanya Manila Junior Kalasala
KANURU, VIJAYAWADA.

Signature of the Principal and College Seal

Controller of Examinations

ELIGIBILITY RULES ARE OVERLEAF • INDICATES MARKS OBTAINED AT AN EARLIER EXAMINATION

05 075010

1505234574

Board of Secondary Education
ANDHRA PRADESH, INDIA

M.No. 0507159



SECONDARY SCHOOL CERTIFICATE

REGULAR PC/24/23190/0496541/8

CERTIFIED THAT **R MEGHANA**

FATHER NAME : **R V RAMANA RAJU**

MOTHER NAME: **R VARALAKSHMI**

bearing Roll No. **1324110461**

belonging to **DEEPTI (EM) H S MELAPURAM, HINDUPUR OF ANANTAPUR DISTRICT**

has appeared and PASSED SSC EXAMINATION held in MARCH 2013 with GPA **8.7**

and **ENGLISH** as medium of instruction.

DATE OF BIRTH	12/03/1998	ONE TWO	MARCH	ONE NINE NINE EIGHT

THE CANDIDATE SECURED THE FOLLOWING GRADES AND GRADE POINTS

SUBJECT	GRADES	GRADE POINTS	
		In Figures	In Words
FIRST LANGUAGE : (TELUGU/SANSKRIT)	A2	09	ZERO NINE
THIRD LANGUAGE : ENGLISH	B2	07	ZERO SEVEN
MATHEMATICS :	A2	09	ZERO NINE
GENERAL SCIENCE :	A1	10	ONE ZERO
SOCIAL STUDIES :	A2	09	ZERO NINE
SECOND LANGUAGE : (HINDI)	B1	08	ZERO EIGHT
GRADE POINTS TOTAL : 52		52	FIVE TWO

Life Skills Education : **GRADE SECURED :**

Marks of Identification
1. A BLACK MOLE ON THE FORE HEAD.
2. A BLACK MOLE ON THE LEFT PALM.

Head Master

DEEPTI E. M. HIGH SCHOOL
MELAPURAM.
HINDUPUR-515 201.

Head of Institution with School Stamp

Date of issue : 17th May, 2013

SECRETARY
BOARD OF SECONDARY EDUCATIO
A.P. HYDERABAD

1. Life skills Education : The Grade shall be Incorporated by the respective Head of the Institution before delivery of the certificate to the candidate.
2. Any corrections in the certificate will not be entertained after one year from the date of issue.
3. Any unauthorised correction in the certificate will result in cancellation of certificate.
4. The Grades with asterisk indicate the old grades secured in previous appearances.

2013

BOARD OF SECONDARY EDUCATION : ANDHRA PRADESH

A 0495749 S.S.C. PUBLIC EXAMINATIONS MARCH-2013 (REGULAR)

Memorandum of Subject Wise Performance



SUMBER : 1324110461 MEDIUM : ENGLISH DIST : ANANTAPUR-II

DATE'S NAME : R MEGHANA

R'S NAME : R V RAMANA RAJU

ER'S NAME : R VARALAKSHMI

OL NAME : 23190 - DEEPTI (EM) H S MELAPURAM, HINDUPUR

OF BIRTH : 12/03/1998 (ONE TWO MARCH ONE NINE NINE EIGHT)

SUBJECT	SUBJECT GRADE	GRADE POINTS IN FIGURES	GRADE POINTS IN WORDS
ST LANGUAGE (TELUGU / SANSKRIT)	A2	09	ZERO NINE
OND LANGUAGE (HINDI)	B1	08	ZERO EIGHT
RD LANGUAGE-ENGLISH	B2	07	ZERO SEVEN
THEMATICS	A2	09	ZERO NINE
NERAL SCIENCE	A1	10	ONE ZERO
CIAL STUDIES	A2	09	ZERO NINE

ate of Issue by the Board 17-05-2013

GRADE POINTS AVERAGE : 8.7

Head Master,
DEEPTI E.M. HIGH SCHOOL
MELAPURAM
HINDUPUR-515 201.

Signature of Head of Institution With School Stamp

ADDL. JOINT SECRETARY

See Overleaf

केन्द्रीय माध्यमिक शिक्षा बोर्ड
CENTRAL BOARD OF SECONDARY EDUCATION
अंक विवरणिका MARKS STATEMENT
सीनियर स्कूल सर्टिफिकेट परीक्षा, 2016
SENIOR SCHOOL CERTIFICATE EXAMINATION, 2016

0827803

ALL INDIA

अनुक्रमांक Roll No. 3636296

नाम Name HARIPRIYA LAISHRAM

माता/पिता/संरक्षक का नाम Mother's/Father's/Guardian's Name HUIDROM PRATIMA LAISHRAM HOMENJOY SINGH

विद्यालय School 05120 R K SANATOMBI DEVI VIDYALAYA IMPHAL MANIPUR

विषय कोड SUB. CODE	विषय SUBJECT	प्राप्तांक MARKS OBTAINED				स्थितीय ग्रेड POSITIONAL GRADE
		लि. TH.	प्रै. PR.	योग TOTAL	योग शब्दों में TOTAL IN WORDS	
301	ENGLISH CORE	078	XXX	078	SEVENTY EIGHT	B1
041	MATHEMATICS	051	XXX	051	FIFTY ONE	C1
042	PHYSICS	036	030	066	SIXTY SIX	C1
043	CHEMISTRY	044	030	074	SEVENTY FOUR	B2
044	BIOLOGY	049	030	079	SEVENTY NINE	B2
049	PAINTING	034	059	093	NINETY THREE	A2
500	WORK EXPERIENCE					A1
502	PHY & HEALTH EDUCA					A2
503	GENERAL STUDIES					A1

संक्षिप्तियों का अर्थ : Abbreviations

AB : विषय में अनुपस्थित Absent in the Subject

EX : छूट-प्राप्त Exempted

FP : प्रयोगात्मक में असफल Fail in Practical

FT : लिखित में असफल Fail in Theory

परिणाम Result PASS

दिल्ली Delhi
दिनांक Dated 21-05-2016

परीक्षा नियंत्रक
Controller of Examinations

COPY COPY

क्रम संख्या/ S.No.SSE/2014 0779616

केन्द्रीय माध्यमिक शिक्षा बोर्ड, दिल्ली
Central Board of Secondary Education, Delhi
माध्यमिक विद्यालय परीक्षा (सत्र : 2012-14)
SECONDARY SCHOOL EXAMINATION (SESSION : 2012 - 14)

पंजीकरण सं. Registration No. : G114/05120/0054

ग्रेड शीट सह निष्पादन प्रमाण पत्र Grade Sheet cum Certificate of Performance



यह प्रमाणित किया जाता है कि This is to certify that HARIPRIYA LAISHRAM अनुक्रमांक Roll No. : 3142357

माता/पिता/संरक्षक का नाम
Mother's/Father's/Guardian's Name HUIDROM PRATIMA / LAISHRAM HOMENJOY SINGH

जन्म तिथि Date of Birth 01/01/1999 1ST JANUARY NINETEEN HUNDRED NINETY NINE

विद्यालय School 05120-R K SANATOMBI DEVI VIDYALAYA IMPHAL MANIPUR

का निष्पादन निम्नानुसार रहा has performed as follows :

1. शैक्षणिक निष्पादन Academic Performance :

भाग Part-1 शैक्षिक क्षेत्र Scholastic Areas

विषय कोड तथा नाम Subject Code and Name	कक्षा Class IX				कक्षा Class X			
	Grade FA	Grade SA	Overall Grade (FA+SA) Grade	Overall Grade (FA+SA) Grade Point (GP)	Grade FA	Grade SA	Overall Grade (FA+SA) Grade	Overall Grade (FA+SA) Grade Point (GP)
101 ENGLISH COMM.	A1	A2	A1	10	A1	B1	A2	09
011 MANIPURI	A1	A1	A1	10	A1	A1	A1	10
041 MATHEMATICS	A1	A2	A1**	10	A1	B2	A2**	09
086 SCIENCE	A1	A2	A1	10	A1	B2	A2**	09
087 SOCIAL SCIENCE	A1	B1	A1**	10	A1	B2	A2	09
Additional :								

सीजीपीए, अध्ययन की योजना के अनुसार, अतिरिक्त छठे विषय को छोड़कर सभी विषयों में अर्जित ग्रेड बिंदुओं का औसत है। तथापि जो परीक्षार्थी एनवीईक्यूएफ के तहत एक अनिवार्य विषय लेते है उनका सीजीपीए 6 विषयों में से है।

ग्रेड बिंदु की निर्देशात्मक समानता तथा अंकों की प्रतिशतता की गणना निम्नानुसार की जा सकती है :

- विषयवार अंकों की निर्देशात्मक प्रतिशतता = 9.5 x विषय का जीपी
- अंकों की समग्र निर्देशात्मक प्रतिशतता = 9.5 x सीजीपीए

As per Scheme of Studies CGPA is the average of Grade Points obtained in all the subjects excluding additional 6th subject. However, for candidates who have offered one compulsory subject under NVEQF, his/her CGPA is out of 6 subjects.
An indicative equivalence of Grade Point and Percentage of Marks can be calculated as follows :

- Subject wise indicative percentage of marks = 9.5xGP of the subject
- Overall indicative percentage of marks = 9.5xCGPA

संचित ग्रेड बिन्दु का औसत (सीजीपीए) Cumulative Grade Point Average (CGPA) : 9.2

* कथन और श्रवण कौशलों (एएसएल) के आकलन में ग्रेड Grade in Assessment of Speaking and Listening Skills (ASL) : A1

2 (क) (A) जीवन कौशल Life Skills :

भाग Part - 2 : सह-शैक्षिक कार्य क्षेत्र Co-Scholastic Areas

जीवन कौशल Life Skills	कक्षा Class IX वर्णनात्मक उल्लेख Descriptive Indicators	ग्रेड Grade	कक्षा Class X वर्णनात्मक उल्लेख Descriptive Indicators	ग्रेड Grade
चिंतन कौशल Thinking Skills	Easily identifies personal strengths and weaknesses and uses them to arrive at meaningful decisions, raises questions ,capable of independent thinking, has exceptional problem- solving and decision- making skills.	A	Identifies personal strengths and weaknesses, evaluates information and chooses appropriate alternatives, arrives at innovative and constructive solutions to problems.	A
सामाजिक कौशल Social Skills	Empathetic, Displays sensitivity towards differently-abled students, possesses good interpersonal skills and appreciates other opinions, accepts feedback from teachers, elders and peers for self-improvement, and an excellent team worker.	A	Empathetic, with very good interpersonal and communicative skills, an active listener, observes school rules, accepts feedback and criticism with positivity, often demonstrates leadership skills and is an inspiring team worker.	A
भावात्मक कौशल Emotional Skills	Self-confident and optimistic, manages adverse situations and stress effectively. Expresses emotions appropriately,	B	Identifies the causes of stress and manages adverse situations effectively . Expresses emotions appropriately.	A

2 (ख)(B) कार्य शिक्षा Work Education :

कार्य शिक्षा Work Education	Innovative , with excellent grasp of any assignment, very punctual in the completion of any assigned task, self-motivated, empathetic, inspires others and an excellent team worker .	A	Innovative, with excellent grasp of any assignment and is very punctual in the completion of set task, self-motivated, empathetic, inspires others and an excellent team worker. Shows readiness to shoulder responsibility.	A

2 (ग)(C) दृश्य और प्रदर्शन कला Visual and Performing Arts :

320775

ಕರ್ನಾಟಕ ಸರ್ಕಾರ
GOVERNMENT OF KARNATAKA

ಪದವಿ ಪೂರ್ವ ಶಿಕ್ಷಣ ಇಲಾಖೆ
DEPARTMENT OF PRE-UNIVERSITY EDUCATION



201500176761

ಪ್ರಮಾಣ ಪತ್ರ CERTIFICATE

ಈ ಕೆಳಗೆ ನಮೂದಿಸಿದ ಅಭ್ಯರ್ಥಿಯು ಪದವಿ ಪೂರ್ವ ಶಿಕ್ಷಣದ ಕೋರ್ಸನ್ನು ಸಂಪೂರ್ಣಗೊಳಿಸಿ ದ್ವಿತೀಯ ವರ್ಷದ ಪರೀಕ್ಷೆಯಲ್ಲಿ ಕೆಳಗಿನ ವಿವರಗಳೊಂದಿಗೆ ತೇರ್ಗಡೆಯಾಗಿರುತ್ತಾರೆ ಎಂದು ಪ್ರಮಾಣೀಕರಿಸಲಾಗಿದೆ:

This is to certify that the candidate mentioned below has completed the course and passed the second year Pre-University Examination with the following details :

ಅಭ್ಯರ್ಥಿಯ ಹೆಸರು / Candidate's Name : SNEHA C

ತಿಂಗಳು/ವರ್ಷ / Month /Year : MARCH 2017

ತಾಯಿಯ ಹೆಸರು / Mother's Name : SUDHA

ನೋಂದಣಿ ಸಂಖ್ಯೆ / Register No. : 966321

ತಂದೆಯ ಹೆಸರು / Father's Name : CHANDRAPPA

ವಿಷಯಗಳು Subjects (1)	ನೋಂದಣಿ ಸಂಖ್ಯೆ Register No. (2)	ತಿಂಗಳು/ವರ್ಷ Month/Year (3)	ಗರಿಷ್ಠಾಂಕ Max. Marks (4)	ಪಡೆದ ಅಂಕಗಳು Marks Obtained: ಅಂಕಿಗಳಲ್ಲಿ In figures (5)	ಕೃಪಾಂಕ Grace Marks (6)	ಒಟ್ಟು ಅಂಕಗಳು Total Marks (7)	ಅಕ್ಷರಗಳಲ್ಲಿ In words (8)
ಭಾಗ–I ಭಾಷೆಗಳು Part-I Languages							
KANNADA	966321	MAR 2017	100	84		84	EIGHT FOUR
ENGLISH	966321	MAR 2017	100	74		74	SEVEN FOUR
ಭಾಗ–II ಐಚ್ಛಿಕ ವಿಷಯಗಳು Part-II Optionals							
PHYSICS	966321	MAR 2017	100	81		81	EIGHT ONE
CHEMISTRY	966321	MAR 2017	100	80		80	EIGHT ZERO
MATHEMATICS	966321	MAR 2017	100	91		91	NINE ONE
BIOLOGY	966321	MAR 2017	100	93		93	NINE THREE
ಕಾಲೇಜು ಸಂಕೇತ ಸಂಖ್ಯೆ College Code No. SU278		ಒಟ್ಟು ಅಂಕಗಳು Total Marks	600	503		503	ಪಡೆದ ದರ್ಜೆ Class Obtained

ಅಂಕಗಳು ಅಕ್ಷರಗಳಲ್ಲಿ Marks in words: FIVE ZERO THREE

503

FIRST

ಕಾಲೇಜು College: KARKALA JNANASUDHA PU COL, GANITNAGAR KUKKUNDOOR PO , UDUPI DT 576117

ವಿದ್ಯಾರ್ಥಿ ವಿಧ: STUDENT TYPE : FRESHER

ಮಾಧ್ಯಮ/MEDIUM : ENGLISH

ಫಲಿತಾಂಶ ದಿನಾಂಕ: DATE OF RESULT : 12.05.2017

322801

Principal
Signature of the Principal

KARKALA JNANASUDHA P.U. COLLEGE
SU 278, Ganit Nagar, Karkala

ಅಭ್ಯರ್ಥಿಯ ಸಹಿ
Signature of the Candidate

ನಿರ್ದೇಶಕರು.
ಪದವಿ ಪೂರ್ವ ಶಿಕ್ಷಣ ಇಲಾಖೆ. ಬೆಂಗಳೂರು.
DIRECTOR,
Department of Pre-University Education,
Bangalore.

0065195

क्रम संख्या
S.No.SSE/2015 285195

केन्द्रीय माध्यमिक शिक्षा बोर्ड, दिल्ली
Central Board of Secondary Education, Delhi
माध्यमिक विद्यालय परीक्षा (सत्र : 2013-15)
SECONDARY SCHOOL EXAMINATION (SESSION : 2013 - 15)

पंजीकरण सं.
Registration No. : M115/41049/0093



ग्रेड शीट सह निष्पादन प्रमाण पत्र Grade Sheet cum Certificate of Performance

यह प्रमाणित किया जाता है कि This is to certify that : SNEHA C

अनुक्रमांक Roll No. : 4065330

माता/पिता/संरक्षक का नाम
Mother's/Father's/Guardian's Name : SUDHA / CHANDRAPPA

जन्म तिथि Date of Birth : 01/08/1998 1ST AUGUST NINETEEN HUNDRED NINETY EIGHT

विद्यालय School : 41049-G M VIDYANIKETHAN PUBLIC SCHOOL BRAHMAVARA KK

का निष्पादन निम्नानुसार रहा has performed as follows :

1. शैक्षणिक निष्पादन Academic Performance : भाग Part-1 शैक्षिक क्षेत्र Scholastic Areas

विषय कोड तथा नाम Subject Code and Name	कक्षा Class IX				कक्षा Class X			
	Grade FA	Grade SA	Overall Grade (FA+SA) Grade	Overall Grade (FA+SA) Grade Point (GP)	Grade FA	Grade SA	Overall Grade (FA+SA) Grade	Overall Grade (FA+SA) Grade Point (GP)
101 ENGLISH COMM.	B1	B2	B2	07	B1	B1	B1	08
085 HINDI COURSE-B	A2	D	B2**	07	A1	C2	B1**	08
041 MATHEMATICS	A2	B2	B1	08	A2	C2	B1**	08
086 SCIENCE	B1	D	B2**	07	A2	C1	B1	08
087 SOCIAL SCIENCE	A2	B1	B1	08	A2	B2	B1	08
Additional :								

सीजीपीए, अध्ययन की योजना के अनुसार, अतिरिक्त छठें विषय को छोड़कर सभी विषयों में अर्जित ग्रेड बिंदुओं का औसत है। तथापि जो परीक्षार्थी एनएसक्यूएफ के तहत एक अनिवार्य विषय लेते है उनका सीजीपीए 6 विषयों में से है।
ग्रेड बिंदु की निर्देशात्मक समानता तथा अंको की प्रतिशतता की गणना निम्नानुसार की जा सकती है :

- विषयवार अंको की निर्देशात्मक प्रतिशतता = 9.5 x विषय का जीपी
- अंको की समग्र निर्देशात्मक प्रतिशतता = 9.5 x सीजीपीए

As per Scheme of Studies CGPA is the average of Grade Points obtained in all the subjects excluding additional 6th subject. However, for candidates who have offered one compulsory subject under NSQF, his/her CGPA is out of 6 subjects.
An indicative equivalence of Grade Point and Percentage of Marks can be calculated as follows :

- Subject wise indicative percentage of marks = 9.5xGP of the subject
- Overall indicative percentage of marks = 9.5xCGPA

संचित ग्रेड बिन्दु का औसत (सीजीपीए) Cumulative Grade Point Average (CGPA) : 8.0

* कथन और श्रवण कौशलों (एएसएल) के आकलन में ग्रेड Grade in Assessment of Speaking and Listening Skills (ASL) : CLASS IX - A2 , CLASS X - B1

2 (क) (A) जीवन कौशल Life Skills : भाग Part - 2 : सह-शैक्षिक कार्य क्षेत्र Co-Scholastic Areas

जीवन कौशल Life Skills	कक्षा Class IX वर्णनात्मक उल्लेख Descriptive Indicators	ग्रेड Grade	कक्षा Class X वर्णनात्मक उल्लेख Descriptive Indicators	ग्रेड Grade
चिंतन कौशल Thinking Skills	Easily identifies personal strengths and weaknesses and uses them to arrive at meaningful decisions, raises questions, capable of independent thinking, has exceptional problem- solving and decision- making skills.	A	Identifies personal strengths and weaknesses, evaluates information and chooses appropriate alternatives, arrives at innovative and constructive solutions to problems.	A
सामाजिक कौशल Social Skills	Empathetic, Displays sensitivity towards differently-abled students, possesses good interpersonal skills and appreciates other's opinions, accepts feedback from teachers, elders and peers for self-improvement.	A	Empathetic, with very good interpersonal and communicative skills, an active listener, observes school rules, accepts feedback and criticism with positivity, often demonstrates leadership skills and is an inspiring team worker.	A
भावनात्मक कौशल Emotional Skills	Self-confident, optimistic, manages personal challenges and adverse situations effectively and constructively, handles stress well, expresses emotions appropriately and readily takes help when needed.	A	Identifies the causes of stress and manages adverse situations effectively. Expresses emotions appropriately.	A

2 (ख)(B) कार्य शिक्षा Work Education :

कार्य शिक्षा Work Education	Innovative, with excellent grasp of any assignment, very punctual in the completion of any assigned task, self-motivated, empathetic, inspires others and an excellent team worker.	A	Innovative, with excellent grasp of any assignment and is very punctual in the completion of set task, self-motivated, empathetic, inspires others and an excellent team worker. Readily shoulders responsibility.	A







07976 ಕರ್ನಾಟಕ ಸರ್ಕಾರ 201490224203

GOVERNMENT OF KARNATAKA

ಪದವಿ ಪೂರ್ವ ಶಿಕ್ಷಣ ಇಲಾಖೆ

DEPARTMENT OF PRE-UNIVERSITY EDUCATION

ಪ್ರಮಾಣ ಪತ್ರ CERTIFICATE

ಈ ಕೆಳಗೆ ನಮೂದಿಸಿದ ಅಭ್ಯರ್ಥಿಯು ಪದವಿ ಪೂರ್ವ ಶಿಕ್ಷಣದ ಕೋರ್ಸನ್ನು ಸಂಪೂರ್ಣಗೊಳಿಸಿ ದ್ವಿತೀಯ ವರ್ಷದ ಪರೀಕ್ಷೆಯಲ್ಲಿ ಕೆಳಗಿನ ವಿವರಗಳೊಂದಿಗೆ ತೇರ್ಗಡೆಯಾಗಿರುತ್ತಾರೆ ಎಂದು ಪ್ರಮಾಣೀಕರಿಸಲಾಗಿದೆ:

This is to certify that the candidate mentioned below has completed the course and passed the second year Pre-University Examination with the following details :

ಅಭ್ಯರ್ಥಿಯ ಹೆಸರು Candidate's Name : SANGAMITHRA N

ತಾಯಿಯ ಹೆಸರು Mother's Name : NIRMALA N

ತಂದೆಯ ಹೆಸರು Father's Name : NAGARAJU N

ತಿಂಗಳು/ವರ್ಷ Month /Year : MARCH 2016

ನೋಂದಣಿ ಸಂಖ್ಯೆ Register No. : 831267

ವಿಷಯಗಳು Subjects	ನೋಂದಣಿ ಸಂಖ್ಯೆ Register No.	ತಿಂಗಳು/ವರ್ಷ Month/Year	ಗರಿಷ್ಠ Max. Marks	ಪಡೆದ ಅಂಕಗಳು Marks Obtained	
				ಅಂಕಗಳಲ್ಲಿ in figures	ಅಕ್ಷರಗಳಲ್ಲಿ In words
ಭಾಗ-I ಭಾಷೆಗಳು Part-I Languages					
ENGLISH	831267	MAR2016	100	72	SEVEN TWO
SANSKRIT	831267	MAR2016	100	96	NINE SIX
ಭಾಗ-II ಐಚ್ಛಿಕ ವಿಷಯಗಳು Part-II Optionals					
PHYSICS	831267	MAR2016	100	77	SEVEN SEVEN
CHEMISTRY	831267	MAR2016	100	93	NINE THREE
MATHEMATICS	831267	MAR2016	100	54	FIVE FOUR
BIOLOGY	831267	MAR2016	100	85	EIGHT FIVE

ಕಾಲೇಜು ಸಂಕೇತ ಸಂಖ್ಯೆ College Code No.	AN081	ಒಟ್ಟು ಅಂಕಗಳು Total Marks	600	477	ಪಡೆದ ದರ್ಜೆ Class Obtained
ಅಂಕಗಳು ಅಕ್ಷರಗಳಲ್ಲಿ Marks in words	FOUR SEVEN SEVEN				FIRST
ಕಾಲೇಜು College	GOVT PU COLLEGE FOR GIRLS MALLESWARAM 13TH CROSS , BANGALORE 560003				

ವಿದ್ಯಾರ್ಥಿ ವರ್ಗ STUDENT TYPE : FRESHER

ದಿನಾಂಕ DATE OF R... : 25.05.2016

07976

PRINCIPAL
GOVT. FIRST GRADE CO...
Rajajinagar
Bangalore-560 0...

ನಿರ್ದೇಶಕರು
ಪದವಿ ಪೂರ್ವ ಶಿಕ್ಷಣ ಇಲಾಖೆ, ಬೆಂಗಳೂರು
DIRECTOR
Department of Pre-University Education
Bangalore

Sangamithra. N

ಪ್ರಾಂಶುಪಾಲರ ಸಹಿ Signature of the Principal

ವಿದ್ಯಾರ್ಥಿಯ ಸಹಿ Signature of the Candidate

3082919

RAN07699

GOVERNMENT OF KARNATAKA



ಕರ್ನಾಟಕ ಪ್ರೌಢ ಶಿಕ್ಷಣ ಪರೀಕ್ಷಾ ಮಂಡಳಿ
Karnataka Secondary Education Examination Board

ಪ್ರಮಾಣ ಪತ್ರ
Certificate

ಈ ಅಭ್ಯರ್ಥಿ ಎಸ್.ಎಸ್.ಎಲ್.ಸಿ. ಪರೀಕ್ಷೆಯಲ್ಲಿ ತೇರ್ಗಡೆಯಾಗಿರುವುದಾಗಿ ಪ್ರಮಾಣೀಕರಿಸಲಾಗಿದೆ.

This is to certify that the candidate has PASSED S.S.L.C. Examination.

ನೋಂದಣಿ ಸಂಖ್ಯೆ /Register No. : 20140841046	ಶಿಕ್ಷಣ ಮಾಧ್ಯಮ /Medium of Instruction : ENGLISH
ತಿಂಗಳು&ವರ್ಷ/Month&Year : APRIL-2014	ವಿದ್ಯಾರ್ಥಿ ಬಗೆ /Student Type : Regular Fresh

ಹೆಸರು Name : SANGAMITHRA N

ತಂದೆಯ ಹೆಸರು Father's Name : NAGARAJU N

ತಾಯಿಯ ಹೆಸರು Mother's Name : NIRMALA N

ಜನ್ಮ ದಿನಾಂಕ Date of Birth : 18-03-1999 EIGHTEENTH - MARCH - NINETEEN NINETY-NINE	ಲಿಂಗ Gender : GIRL

ವಿಷಯಗಳು SUBJECTS	ಅಂಕಗಳು MARKS ಗರಿಷ್ಠ MAX.	ಕನಿಷ್ಠ MIN.	ಪಡೆದ ಅಂಕಗಳು MARKS OBTAINED	ಪಡೆದ ದರ್ಜೆ CLASS OBTAINED
ಪ್ರಥಮ ಭಾಷೆ / FIRST LANGUAGE : SANSKRIT	125	44	122	
ದ್ವಿತೀಯ ಭಾಷೆ / SECOND LANGUAGE : ENGLISH	100	35	90	
ತೃತೀಯ ಭಾಷೆ / THIRD LANGUAGE : KANNADA	100	35	95	
ಗಣಿತ / MATHEMATICS	100	35	76	
ವಿಜ್ಞಾನ / SCIENCE	100	35	80	
ಸಮಾಜ ವಿಜ್ಞಾನ / SOCIAL SCIENCE	100	35	97	
ಒಟ್ಟು ಅಂಕಗಳು / TOTAL MARKS	625	219	560	560 DISTINCTION (89.60%)

ಪರೀಕ್ಷೆಯಲ್ಲಿ ಉತ್ತೀರ್ಣರಾಗಿ:
ಪ್ರತಿ ವಿಷಯದಲ್ಲಿ ಕನಿಷ್ಠ ಶೇ. 30 ಅಂಕಗಳು ಮತ್ತು ಒಟ್ಟಿನಲ್ಲಿ ಶೇ. 35 ಅಂಕಗಳು.

★ DISTINCTION : 85% AND ABOVE
★ FIRST CLASS : 60% AND ABOVE BUT BELOW 85%
★ SECOND CLASS : 50% AND ABOVE BUT BELOW 60%
★ CLASS IS DECLARED FOR THOSE WHO PASS IN FIRST ATTEMPT ONLY.

PASS IN EXAMINATION :
30% MINIMUM IN EACH SUBJECT AND 35% IN AGGREGATE

ಪಡೆದ ಒಟ್ಟು ಅಂಕಗಳು ಅಕ್ಷರಗಳಲ್ಲಿ TOTAL MARKS OBTAINED IN WORDS : FIVE HUNDRED SIXTY ONLY	ಶಾಲಾ ಸಂಕೇತ SCHOOL CODE : AN0080

ಶಾಲೆ ಮತ್ತು ವಿಳಾಸ/ SCHOOL & ADDRESS :

PANCHAJANYA VIDYAPEETHA RES.GHS
I-N BLOCK RAJAJINAGAR
BANGALORE NORTH

PRINCIPAL
GOVT. FIRST GRADE COLLEGE
Rajajinagar
Bangalore-560 010

ಕಾರ್ಯದರ್ಶಿ
ಕರ್ನಾಟಕ ಪ್ರೌಢ ಶಿಕ್ಷಣ ಪರೀಕ್ಷಾ ಮಂಡಳಿ, ಬೆಂಗಳೂರು
SECRETARY
KARNATAKA SECONDARY EDUCATION EXAMINATION BOARD,
BANGALORE

ದಿನಾಂಕ/ DATE : 13-05-2014

Board of Intermediate Education
ANDHRA PRADESH, INDIA

Sl.No. P255075

11/11107/P255075



Aadhaar No:
990054744041

INTERMEDIATE
PASS CERTIFICATE CUM MEMORANDUM OF MARKS

This is to certify that S SUSHMA
Father Name : S RAMANJINAPPA
Mother Name : P N PADMA KUMARI bearing
Registered No. 1611223122 has appeared at the Intermediate Public
Examination held in MARCH-2016 and passed in A GRADE
with ENGLISH as the medium of instruction.
The subjects in which SHE was examined and the marks awarded are as follows :

Subject		I Year		II Year	
		Maximum Marks	Marks Secured	Maximum Marks	Marks Secured
Part - 1 :	ENGLISH	100	087	100	081
Part - 2 :	SANSKRIT	100	098	100	090
Part - 3 : Optional Subjects	BOTANY	060	058	060	046
	ZOOLOGY	060	056	060	054
	PHYSICS	060	055	060	042
	CHEMISTRY	060	045	060	048
	BOTANY PRACTICAL			030	030
	ZOOLOGY PRACTICAL			030	030
	PHYSICS PRACTICAL			030	030
	CHEMISTRY PRACTICAL			030	030
	ENVIRONMENTAL EDUCATION	Q U A L I F I E D			
	ETHICS AND HUMAN VALUES	Q U A L I F I E D			

Total Marks In Figures	880
In words	*EIGHT**EIGHT***ZERO*
Date	19-04-2016

Principal
L.R.G Naidu Jr. College
Kimidi - 532211
Signature of the Principal and College Seal

Attested by
V. Prasanthi
HEADMASTER
Z.P.H.School
MALUGURU
Hindupur (Mdl)

Controller of Examinations

NOTE : ELIGIBILITY RULES ARE OVERLEAF *INDICATES MARKS OBTAINED IN SUPPLEMENTARY EXAMINATION.

6674

Board of Secondary Education

ANDHRA PRADESH, INDIA

NN 0464985



SECONDARY SCHOOL CERTIFICATE

REGULAR PC/24/23426/0515178/6

CERTIFIED THAT **S SUSHMA**

FATHER NAME : **S RAMANJINAPPA**

MOTHER NAME : **P N PADMA KUMARI**

4159

bearing Roll No. **1424112653**

belonging to **SRI CHAITANYA TECHNO SCHOOL HINDUPUR, ANANTAPUR Dist.**

has appeared and PASSED SSC EXAMINATION held in MARCH 2014 with GPA **9.2**

and **ENGLISH** as medium of instruction.

DATE OF BIRTH	05/09/1998	ZERO FIVE	SEPTEMBER	ONE NINE NINE EIGHT

THE CANDIDATE SECURED THE FOLLOWING GRADES AND GRADE POINTS

SUBJECT	GRADES	GRADE POINTS	
		In Figures	In Words
FIRST LANGUAGE : (TELUGU/SANSKRIT)	A2	09	ZERO NINE
THIRD LANGUAGE : ENGLISH	B1	08	ZERO EIGHT
MATHEMATICS :	A1	10	ONE ZERO
GENERAL SCIENCE :	A1	10	ONE ZERO
SOCIAL STUDIES :	B1	08	ZERO EIGHT
SECOND LANGUAGE : (HINDI)	A1	10	ONE ZERO
GRADE POINTS TOTAL : 55		55	FIVE FIVE

Life Skills Education : **GRADE SECURED :**

Marks of Identification
1. A BLACK MOLE ON THE FOREHEAD
2. A BLACK MOLE ON THE RIGHT EYE

Head of Institution with School Stamp
PRINCIPAL
Sri Chaitanya Techno School
HINDUPUR

Date of issue : May, 2014

HEADMASTER
Z.P.H.School
MALUGURU
Hindupur (Mdl)

16/7/17

SECRETARY
BOARD OF SECONDARY EDUCATION
A.P. HYDERABAD

1. Life Skills Education : The Grade shall be Incorporated by the respective Head of the Institution before delivery of the certificate to the candidate.
2. Any corrections in the certificate will not be entertained after one year from the date of issue.
3. Any unauthorised correction in the certificate will result in cancellation of certificate.
4. The Grades with asterisk indicate the old grades secured in previous appearances.

2014

07387/00174

क्रम संख्या /
S.No SSCE/ 2016/

1216186

केन्द्रीय माध्यमिक शिक्षा बोर्ड
CENTRAL BOARD OF SECONDARY EDUCATION
अंक विवरणिका MARKS STATEMENT
सीनियर स्कूल सर्टिफिकेट परीक्षा, 2016
SENIOR SCHOOL CERTIFICATE EXAMINATION, 2016

ALL INDIA

नाम Name ARYA KRISHNAN D

अनुक्रमांक Roll No. 4810712

माता/पिता/संरक्षक का नाम Mother's/Father's/Guardian's Name DEEPA T S / UNNIKRISHNA PILLAI B

विद्यालय School 07367 CHAVARA PUBLIC SCHOOL PALA PO KOTTAYAM KERALA

विषय कोड SUB. CODE	विषय SUBJECT	प्राप्तांक MARKS OBTAINED				स्थितीय ग्रेड POSITIONAL GRADE
		लि. TH.	प्रै. PR.	योग TOTAL	योग शब्दों में TOTAL IN WORDS	
301	ENGLISH CORE	093	XXX	093	NINETY THREE	A1
041	MATHEMATICS	084	XXX	084	EIGHTY FOUR	A2
042	PHYSICS	058	030	088	EIGHTY EIGHT	A2
043	CHEMISTRY	065	029	094	NINETY FOUR	A1
044	BIOLOGY	065	030	095	NINETY FIVE	A1
500	WORK EXPERIENCE					A1
502	PHY & HEALTH EDUCA					A1
503	GENERAL STUDIES					A1

संक्षिप्तियों का अर्थ : Abbreviations
AB : विषय में अनुपस्थित Absent in the Subject
EX : छूट-प्राप्त Exempted
FP : प्रयोगात्मक में असफल Fail in Practical
FT : लिखित में असफल Fail in Theory

परिणाम Result PASS

दिल्ली Delhi
दिनांक Dated 21-05-2016

परीक्षा नियंत्रक
Controller of Examinations

क्रम संख्या/
S.No.SSE/2014 1001189

केन्द्रीय माध्यमिक शिक्षा बोर्ड, दिल्ली
Central Board of Secondary Education, Delhi
माध्यमिक विद्यालय परीक्षा (सत्र : 2012-14)
SECONDARY SCHOOL EXAMINATION (SESSION : 2012 - 14)

पंजीकरण सं. Registration No. : M114/07385/0023

ग्रेड शीट सह निष्पादन प्रमाण पत्र Grade Sheet cum Certificate of Performance



यह प्रमाणित किया जाता है कि This is to certify that ARYA KRISHNAN D अनुक्रमांक Roll No. : 4188579

माता/पिता/संरक्षक का नाम
Mother's/Father's/Guardian's Name DEEPA T S / UNNIKRISHNA PILLAI B

जन्म तिथि Date of Birth 20/03/1998 20TH MARCH NINETEEN HUNDRED NINETY EIGHT

विद्यालय School 07385-MAR BASELIOS SCHOOL POOYAPPALLY KOLLAM KL

का निष्पादन निम्नानुसार रहा has performed as follows :

1. शैक्षणिक निष्पादन Academic Performance :

भाग Part-1 शैक्षिक क्षेत्र Scholastic Areas

विषय कोड तथा नाम Subject Code and Name	कक्षा Class IX				कक्षा Class X			
	Grade FA	Grade SA	Overall Grade (FA+SA) Grade	Overall Grade (FA+SA) Grade Point (GP)	Grade FA	Grade SA	Overall Grade (FA+SA) Grade	Overall Grade (FA+SA) Grade Point (GP)
101 ENGLISH COMM.	A1	B1	A2	09	A1	A2	A1**	10
012 MALAYALAM	A1	A1	A1	10	A1	A1	A1	10
041 MATHEMATICS	A1	B2	A2**	09	A1	A1	A1	10
086 SCIENCE	A1	A2	A1**	10	A1	A1	A1	10
087 SOCIAL SCIENCE	A1	A1	A1	10	A1	A1	A1	10
Additional :								

सीजीपीए, अध्ययन की योजना के अनुसार, अतिरिक्त छठे विषय को छोड़कर सभी विषयों में अर्जित ग्रेड बिंदुओं का औसत है। तथापि जो परीक्षार्थी एनवीईक्यूएफ के तहत एक अनिवार्य विषय लेते है उनका सीजीपीए 6 विषयों में से है।

ग्रेड बिंदु की निर्देशात्मक समानता तथा अंकों की प्रतिशतता की गणना निम्नानुसार की जा सकती है :

- विषयवार अंकों की निर्देशात्मक प्रतिशतता = 9.5 x विषय का जीपी
- अंकों की समग्र निर्देशात्मक प्रतिशतता = 9.5 x सीजीपीए

As per Scheme of Studies CGPA is the average of Grade Points obtained in all the subjects excluding additional 6th subject. However, for candidates who have offered one compulsory subject under NVEQF, his/her CGPA is out of 6 subjects.
An indicative equivalence of Grade Point and Percentage of Marks can be calculated as follows :

- Subject wise indicative percentage of marks = 9.5xGP of the subject
- Overall indicative percentage of marks = 9.5xCGPA

संचित ग्रेड बिन्दु का औसत (सीजीपीए) Cumulative Grade Point Average (CGPA) : 10.0

* कथन और श्रवण कौशलों (एएसएल) के आकलन में ग्रेड Grade in Assessment of Speaking and Listening Skills (ASL) : A1

भाग Part - 2 : सह-शैक्षिक कार्य क्षेत्र Co-Scholastic Areas

2 (क) (A) जीवन कौशल Life Skills :

जीवन कौशल Life Skills	कक्षा Class IX वर्णनात्मक उल्लेख Descriptive Indicators	ग्रेड Grade	कक्षा Class X वर्णनात्मक उल्लेख Descriptive Indicators	ग्रेड Grade
चिंतन कौशल Thinking Skills	Easily identifies personal strengths and weaknesses and uses them to arrive at meaningful decisions, raises questions ,capable of independent thinking, has exceptional problem- solving and decision- making skills.	A	Identifies personal strengths and weaknesses, evaluates information and chooses appropriate alternatives, arrives at innovative and constructive solutions to problems.	A
सामाजिक कौशल Social Skills	Empathetic, Displays sensitivity towards differently-abled students, possesses good interpersonal skills and appreciates other opinions, accepts feedback from teachers, elders and peers for self-improvement, and an excellent team worker.	A	Empathetic, with very good interpersonal and communicative skills, an active listener, observes school rules, accepts feedback and criticism with positivity, often demonstrates leadership skills and is an inspiring team worker.	A
भावात्मक कौशल Emotional Skills	Self-confident, optimistic, manages personal challenges and adverse situations with effectively and constructively , handles stress well, expresses and emotions appropriately and readily takes help when needed.	A	Identifies the causes of stress and manages adverse situations effectively . Expresses emotions appropriately.	A

2 (ख)(B) कार्य शिक्षा Work Education :

Innovative, with excellent grasp of any assignment and is very punctual in

EA3E6EI1EA5EIE6898143

GOVERNMENT OF KERALA
BOARD OF HIGHER SECONDARY EXAMINATION
THIRUVANANTHAPURAM

No. HSE 5/2016/224648

CERTIFICATE

Register Number 3226802

This is to certify that Mr/Ms **TORIYA M SHAJI** appeared for the **HIGHER SECONDARY EXAMINATION** (**SCIENCE** GROUP) held in **MARCH 2016** He/She is **ELIGIBLE** for higher studies.

The Scores and Grades obtained by the candidate are shown below: No. of Chances : **1**

SUBJECTS	FIRST YEAR			SECOND YEAR				GRAND TOTAL				Grade Obtained	Grade in Words
	CE	TE	Total	CE	PE	TE	Total	CE	PE	TE	Total		
PART I ENGLISH	20	73	93	20		70	90	40		143	183	A+	A plus
PART II HINDI	20	80	100	20	--	80	100	40	--	160	200	A+	A plus
PART III (Optionals) PHYSICS	20	52	72	20	40	50	110	40	40	102	182	A+	A plus
CHEMISTRY	20	59	79	20	40	41	101	40	40	100	180	A+	A plus
BIOLOGY	20	50	70	20	40	57	117	40	40	107	187	A+	A plus
MATHEMATICS	20	77	97	20	--	66	86	40	--	143	183	A+	A plus

Eligibility for Higher Studies : D+ Grade or above for all subjects. * Scores obtained in the previous examination(s).

SR.PRINCY. C.O.

Signature of the Principal with name seal

Date of publication of result 10.05.2016

SECRETARY
Board of Higher Secondary Examination, Government of Kerala.

108446 108446

क्रम संख्या/ S.No.SSE/2014 0971446

केन्द्रीय माध्यमिक शिक्षा बोर्ड, दिल्ली
Central Board of Secondary Education, Delhi
माध्यमिक विद्यालय परीक्षा (सत्र : 2012-14)
SECONDARY SCHOOL EXAMINATION (SESSION : 2012 - 14)

पंजीकरण सं. Registration No. : M114/06562/0017



ग्रेड शीट सह निष्पादन प्रमाण पत्र Grade Sheet cum Certificate of Performance

यह प्रमाणित किया जाता है कि This is to certify that TORIYA M SHAJI अनुक्रमांक Roll No. : 4202821

माता/पिता/संरक्षक का नाम Mother's/Father's/Guardian's Name JINI M SHAJI / SHAJI M I

जन्म तिथि Date of Birth 10/06/1997 10TH JUNE NINETEEN HUNDRED NINETY SEVEN

विद्यालय School 06562-GRACE CENTRAL SCHOOL CHELAKARA TRICHUR KERALA

का निष्पादन निम्नानुसार रहा has performed as follows :

1. शैक्षणिक निष्पादन Academic Performance :

भाग Part-1 शैक्षिक क्षेत्र Scholastic Areas

विषय कोड तथा नाम Subject Code and Name	कक्षा Class IX				कक्षा Class X			
	Grade FA	Grade SA	Overall Grade (FA+SA) Grade	Overall Grade (FA+SA) Grade Point (GP)	Grade FA	Grade SA	Overall Grade (FA+SA) Grade	Overall Grade (FA+SA) Grade Point (GP)
101 ENGLISH COMM.	A2	B2	A2**	09	A2	B1	A2**	09
012 MALAYALAM	A1	A1	A1	10	A1	A2	A1	10
041 MATHEMATICS	A2	B2	A2**	09	A2	B2	A2**	09
086 SCIENCE	A2	B1	A2	09	A2	A2	A2	09
087 SOCIAL SCIENCE	A2	B1	A2	09	A2	A2	A2	09
Additional :								

सीजीपीए, अध्ययन की योजना के अनुसार, अतिरिक्त छठे विषय को छोड़कर सभी वि
अर्जित ग्रेड बिंदुओं का औसत है। तथापि जो परीक्षार्थी एनवीईक्यूएफ के तहत एक अ
विषय लेते हैं उनका सीजीपीए 6 विषयों में से है।
ग्रेड बिंदु की निर्देशात्मक समानता तथा अंकों की प्रतिशतता की गणना निम्नानुसार
सकती है :

- विषयवार अंकों की निर्देशात्मक प्रतिशतता = 9.5 x विषय का जीपी
- अंकों की समग्र निर्देशात्मक प्रतिशतता = 9.5 x सीजीपीए

As per Scheme of Studies CGPA is the average of Grade Points obtained in subjects excluding additional 6th subject. However, for candidates who have one compulsory subject under NVEQF, his/her CGPA is out of 6 subjects. An indicative equivalence of Grade Point and Percentage of Marks can be calc follows :

- Subject wise indicative percentage of marks = 9.5xGP of the subject
- Overall indicative percentage of marks = 9.5xCGPA

संचित ग्रेड बिन्दु का औसत (सीजीपीए) Cumulative Grade Point Average (CGPA) : 9.2

* कथन और श्रवण कौशलों (एएसएल) के आकलन में ग्रेड Grade in Assessment of Speaking and Listening Skills (ASL) : B1

भाग Part - 2 : सह-शैक्षिक कार्य क्षेत्र Co-Scholastic Areas

2 (क) (A) जीवन कौशल Life Skills :

जीवन कौशल Life Skills	कक्षा Class IX वर्णनात्मक उल्लेख Descriptive Indicators	ग्रेड Grade	कक्षा Class X वर्णनात्मक उल्लेख Descriptive Indicators	G
चिंतन कौशल Thinking Skills	Easily identifies personal strengths and weaknesses and uses them to arrive at meaningful decisions, raises questions ,capable of independent thinking, has exceptional problem- solving and decision- making skills.	A	Identifies personal strengths and weaknesses, evaluates information and chooses appropriate alternatives, arrives at innovative and constructive solutions to problems.	A
सामाजिक कौशल Social Skills	Empathetic, Displays sensitivity towards differently-abled students, possesses good interpersonal skills and appreciates other opinions, accepts feedback from teachers, elders and peers for self-improvement, and an excellent team worker.	A	Empathetic, with very good interpersonal and communicative skills, an active listener, observes school rules, accepts feedback and criticism with positivity, often demonstrates leadership skills and is an inspiring team worker.	A
भावात्मक कौशल Emotional Skills	Self-confident, optimistic, manages personal challenges and adverse situations with effectively and constructively , handles stress well, expresses and emotions appropriately and readily takes help when needed.	A	Identifies the causes of stress and manages adverse situations effectively . Expresses emotions appropriately.	A

2 (ख)(B) कार्य शिक्षा Work Education :

कार्य शिक्षा Work Education	Innovative , with excellent grasp of any assignment, very punctual in the completion of any assigned task, self-motivated, empathetic, inspires others and an excellent team worker .	A	Innovative, with excellent grasp of any assignment and is very punctual in the completion of set task, self-motivated, empathetic, inspires others and an excellent team worker. Shows readiness to shoulder responsibility.	A

No. P 447088

FC8870332181532E7D26A0F7...



GOVERNMENT OF KERALA
GENERAL EDUCATION DEPARTMENT
SECONDARY SCHOOL LEAVING CERTIFICATE

Register Number: 453363 Month & Year: MARCH 2014 No. of Chances : 1

1. Name of Candidate : NEHA MOHAN
2. Name in Regional Language : നേഹ മോഹൻ
3. Name of School* : ST MARY`S GIRL`S HS CHERTHALA
4. Admission No. : 18670
5. Date of Birth (in figures) : 08/10/1998
   (in words) : EIGHTH OCTOBER NINETEEN NINETY EIGHT
6. Sex : FEMALE
7. Religion & Caste : HINDU,EZHAVA
8. Whether SC/ST/OEC/OBC/GL : OBC
9. Nationality : INDIAN
10. Place of Birth : CHERTHALA
11. Name of Mother : K T SALEENA
12. Name of Father : R MOHANAN
13. Name of Guardian : R MOHANAN
14. Home Address : CHENNANATTU PALLIPPURAM, PALLIPPURAM P O, PIN: 688541, ALAPPUZHA
15. Identification Marks
    1) A BLACK MOLE ON THE RIGHT LOWER ARM
    2) A BLACK MOLE ON THE UPPER LIP

This is to certify that the candidate herein has appeared for the SSLC Examination and secured the following grades

Subject	Grade	Grade in words
First Language Paper - I (MALAYALAM)	A+	A Plus
First Language Paper - II (MALAYALAM)	A+	A Plus
English	A+	A Plus
Hindi	A+	A Plus
Social Science	A+	A Plus
Physics	A+	A Plus
Chemistry	A+	A Plus
Biology	A+	A Plus
Mathematics	B+	B Plus
Information Technology	A+	A Plus

RANGE OF GRADES

A+ 90% and above: Outstanding	B 60% - 69% : Good	D+ 30% - 39% : Marginal
A 80% - 89% : Excellent	C+ 50% - 59% : Above Average	D 20% - 29% : Need Improvement
B+ 70% - 79% : Very Good	C 40% - 49% : Average	E Below 20% : Need Improvement

Eligibility for higher studies - Minimum D+ grade for each paper

GRACE MARKS AWARDED ELIGIBLE FOR HIGHER STUDIES

ST MARY'S HIGH SCHOOL FOR GIRLS CHERTHALA (School Seal)

JESSY ANTONY
Headmistress, St. Mary's G.H.S.
Cherthala - 688 524
Name & Signature of the Head of School

BOARD OF PUBLIC EXAMINATIONS KERALA

Date of Publication of Result : 16-04-2014

JOHNS V.JOHN
SECRETARY
Board of Public Examinations, Kerala

EAAE0EIJEIFEIE1677168

GOVERNMENT OF KERALA
BOARD OF HIGHER SECONDARY EXAMINATION
THIRUVANANTHAPURAM

No. HSE 7/2016/029802

CERTIFICATE

Register Number 3107849

This is to certify that Mr/Ms NEHA MOHAN appeared for the HIGHER SECONDARY EXAMINATION (SCIENCE GROUP) held in JUNE 2016 He/She is for higher studies.

The Scores and Grades obtained by the candidate are shown below: No. of Chances :

SUBJECTS	FIRST YEAR			SECOND YEAR				GRAND TOTAL				Grade Obtained	Grade in Words
	CE	TE	Total	CE	PE	TE	Total	CE	PE	TE	Total		
PART I ENGLISH	XX	XX	XX	XX		XX	XX	XX		XX	XX	XX	XX
PART II HINDI	XX	XX	XX	XX	--	XX	XX	XX	--	XX	XX	XX	XX
PART III (Optionals) PHYSICS	XX	XX	XX	XX	XX	XX	XX	XX	XX	XX	XX	XX	XX
CHEMISTRY	20	55	75	20	40	44	104	40	40	99	179	A	A only
BIOLOGY	XX	XX	XX	XX	XX	XX	XX	XX	XX	XX	XX	XX	XX
MATHEMATICS	XX	XX	XX	XX	--	XX	XX	XX	--	XX	XX	XX	XX

Eligibility for Higher Studies : D+ Grade or above for all subjects. * Scores obtained in the previous examination(s).

GOVT. H.S.S. THIRUVALLOOR CHERTHALA School Seal

Signature of the Principal
with name and seal
BEATHEAS MARIA P.X

Date of publication of result 11.07.2016

SECRETARY
Board of Higher Secondary Examination,
Government of Kerala.

EA3E6EI1EA5EIE5932642

GOVERNMENT OF KERALA
BOARD OF HIGHER SECONDARY EXAMINATION
THIRUVANANTHAPURAM

No. HSE 5/2016/107521

CERTIFICATE

Register Number 3107849

This is to certify that Mr/Ms NEHA MOHAN appeared for the HIGHER SECONDARY EXAMINATION (SCIENCE GROUP) held in MARCH 2016 He/She is ELIGIBLE for higher studies.

The Scores and Grades obtained by the candidate are shown below:

No. of Chances : 1

SUBJECTS	FIRST YEAR			SECOND YEAR				GRAND TOTAL				Grade Obtained	Grade in Words
	CE	TE	Total	CE	PE	TE	Total	CE	PE	TE	Total		
PART I ENGLISH	20	70	90	20		70	90	40		140	180	A+	A plus
PART II HINDI	20	80	100	20	--	80	100	40	--	160	200	A+	A plus
PART III (Optionals) PHYSICS	20	49	69	20	40	48	108	40	40	97	177	A	A only
CHEMISTRY	20	55	75	20	40	29	89	40	40	84	164	A	A only
BIOLOGY	20	53	73	20	40	45	105	40	40	98	178	A	A only
MATHEMATICS	20	66	86	20	--	50	70	40	--	116	156	B+	B plus

Eligibility for Higher Studies : D+ Grade or above for all subjects. * Scores obtained in the previous examination(s).

GOVT: H.S.S. THIRUNALLOOR CHERTHALA

School Seal

Signature of the Principal with name seal BEATREAS MARIA P.X

Date of publication of result 10.05.2016

SECRETARY
Board of Higher Secondary Examination,
Government of Kerala.

Sl.No. B204067

27/27003/B204067

Telangana State Board of Intermediate Education

Vidya Bhavan, Nampally, Hyderabad - 500 001



INTERMEDIATE
PASS CERTIFICATE CUM MEMORANDUM OF MARKS

This is to certify that **T NIKITHA**

Father's Name : **T ANIL KUMAR**

Mother's Name : **T PADMAVATHI** bearing

Registered No. **1627234226** has appeared for the Intermediate Public Examination held

in **MARCH-2016** and passed in **A GRADE**

with **ENGLISH** as the medium of Instruction.

The subjects in which **she** was examined and the marks awarded are as follows :

Subject	I Year		II Year	
	Maximum Marks	Marks Secured	Maximum Marks	Marks Secured
Part - I : ENGLISH	100	076	100	085
Part - II : SANSKRIT	100	091	100	097
Part - III : Optional Subjects				
BOTANY	060	040	060	044
ZOOLOGY	060	035	060	028
PHYSICS	060	044	060	047
CHEMISTRY	060	045	060	058
BOTANY PRACTICAL			030	028
ZOOLOGY PRACTICAL			030	026
PHYSICS PRACTICAL			030	027
CHEMISTRY PRACTICAL			030	028
ENVIRONMENTAL EDUCATION		Q U A L I F I E D		
ETHICS AND HUMAN VALUES		Q U A L I F I E D		

Total Marks In Figures	799 ⇨ 799
In words	*SEVEN**NINE***NINE*
Date	22-04-2016

Principal
Sri Chaitanya Junior Kalasala
Narayanaguda, Hyderabad

Chaitanya Junior Kalasala CC Hyd. 27003

Controller of Examinations

Signature of the Principal and Official Seal

NOTE : ELIGIBILITY RULES ARE OVERLEAF * INDICATES MARKS OBTAINED AT AN EARLIER EXAMINATION

1627234226

TELANGANA STATE BOARD OF INTERMEDIATE EDUCATION : HYDERABAD

Intermediate Public Examination, Second Year

Memorandum of Marks

TS-A 049670



REGD NUMBER : **1627234226**

NAME : **T NIKITHA**

FATHER'S NAME : **T ANIL KUMAR**

MOTHER'S NAME : **T PADMAVATHI**

MONTH & YEAR : **MARCH - 2016 (REG)** SERIAL No : CAT : **1** COM : **16**

DIST / COLLEGE : **27 /27003** MEDIUM : **ENGLISH** PH CODE :

(1527112226 / 0615)

YEAR	SUBJECT	PART - I	PART - II	PART - III			
		ENGLISH	SANSKRIT	BOTANY	ZOOLOGY	PHYSICS	CHEMISTRY
1st YEAR	MAX MARKS	100	100	060	060	060	060
	MARKS SECURED	76* P	91* P	40* P	35* P	44* P	45 * P
2nd YEAR	MAX MARKS	100	100	060	060	060	060
	MARKS SECURED	85 P	97 P	44 P	28 P	47 P	58 P
PRACTICALS	MAX MARKS			030	030	030	030
	MARKS SECURED			28 P	26 P	27 P	28 P

GRAND TOTAL : **799** GRAND TOTAL : (in words) ***SEVEN**NINE***NINE***

RESULT **A GRADE** DATE **22-04-2016**

NOTE A GRADE >=75%
B GRADE >=60% and <75%
C GRADE >=50% and <60%
D GRADE >=35% and <50%

Env.Edn.Exam: QUALIFIED
Eth.Edn.Exam: QUALIFIED
(Eligibility Rules overleaf)

SIGNATURE OF THE PRINCIPAL

CONTROLLER OF EXAMINATIONS

BOARD OF SECONDARY EDUCATION : ANDHRA PRADESH

NN 0960485

S.S.C. PUBLIC EXAMINATIONS MARCH-2014 REGULAR

Memorandum of Subject Wise Performance for Passed Candidates



ROLL NUMBER : 1437111122 MEDIUM : ENGLISH DIST : RANGA REDDY-II

CANDIDATE'S NAME : T NIKITHA

FATHER'S NAME : T ANIL KUMAR

MOTHER'S NAME : T PADMAVATHI

SCHOOL NAME : 36475 - BHASHYAM HIGH SCHOOL, DURGABHAVANI NAGAR

DATE OF BIRTH : 01/12/1998 (ZERO ONE DECEMBER ONE NINE NINE EIGHT)

SUBJECT	SUBJECT GRADE	GRADE POINTS	
		IN FIGURES	IN WORDS
FIRST LANGUAGE (TELUGU/SANSKRIT)	B1	08	ZERO EIGHT
SECOND LANGUAGE (HINDI)	A1	10	ONE ZERO
THIRD LANGUAGE-ENGLISH	B1	08	ZERO EIGHT
MATHEMATICS	B2	07	ZERO SEVEN
GENERAL SCIENCE	A2	09	ZERO NINE
SOCIAL STUDIES	A2	09	ZERO NINE

Date of Issue by the Board 15/05/2014

GRADE POINTS AVERAGE : 8.5

HEAD MASTER
BHASHYAM HIGH SCHOOL
DURGA BHAVANI NAGAR,
Saroornagar (M), R.R. Dist.-59.

Signature of Head of Institution with School Stamp

ADDL. JOINT SECRETARY

See Overlea

Board of Secondary Education

ANDHRA PRADESH, INDIA

0884145



SECONDARY SCHOOL CERTIFICATE

REGULAR PC/37/36475/0839143/8

CERTIFIED THAT **T NIKITHA**

FATHER NAME : **T ANIL KUMAR**

MOTHER NAME : **T PADMAVATHI**

bearing Roll No. **1437111122**

belonging to **BHASHYAM HIGH SCHOOL, DURGABHAVANI NAGAR, RANGA REDDY Dist.**

has appeared and PASSED SSC EXAMINATION held in MARCH 2014 with GPA **8.5**

and **ENGLISH** as medium of instruction.

DATE OF BIRTH	01/12/1998	ZERO ONE	DECEMBER	ONE NINE NINE EIGHT

THE CANDIDATE SECURED THE FOLLOWING GRADES AND GRADE POINTS

SUBJECT	GRADES	GRADE POINTS In Figures	GRADE POINTS In Words
FIRST LANGUAGE : (TELUGU/SANSKRIT)	B1	08	ZERO EIGHT
THIRD LANGUAGE : ENGLISH	B1	08	ZERO EIGHT
MATHEMATICS :	B2	07	ZERO SEVEN
GENERAL SCIENCE :	A2	09	ZERO NINE
SOCIAL STUDIES :	A2	09	ZERO NINE
SECOND LANGUAGE : (HINDI)	A1	10	ONE ZERO
GRADE POINTS TOTAL : 51		51	FIVE ONE

Life Skills Education : GRADE SECURED :

Marks of Identification
1. A MOLE ON RIGHT THUMB
2. A MOLE ON LEFT SIDE OF NECK

M. [signature]
HEAD MASTER
PRINCIPAL
BHASHYAM HIGH SCHOOL
DURGABHAVANI NAGAR, RANGA REDDY DIST.

Head of Institution
with School Stamp

Date of issue : 15th May, 2014

D. Srinivas Reddy
SECRETARY
BOARD OF SECONDARY EDUCATION
A.P. HYDERABAD

1. Life Skills Education : The Grade shall be incorporated by the respective Head of the Institution before delivery of the certificate to the candidate.
2. Any corrections in the certificate will not be entertained after one year from the date of issue.
3. Any unauthorised correction in the certificate will result in cancellation of certificate.
4. The Grades with asterisk indicate the old grades secured in previous appearances.

2014

WEST BENGAL COUNCIL OF HIGHER SECONDARY EDUCATION

INSTITUTION CODE 115037 NO. B902866

MARK-SHEET
Higher Secondary Examination
2016

THE FOLLOWING IS THE STATEMENT OF MARKS AND GRADE OBTAINED BY

NIRMALYA GHOSAL

ROLL 231111 No. 1427 AT THE HIGHER SECONDARY EXAMINATION 2016.

SUBJECTS	FULL MARKS		PASS MARKS		MARKS/GRADE		TOTAL	SUBJECT GRADE
	THEORY	PRACTICAL /ORAL/ PROJECT	THEORY	PRACTICAL /ORAL/ PROJECT	THEORY	PRACTICAL /ORAL/ PROJECT	IN FIGURES / IN WORDS	
COMPULSORY LANGUAGE								
BNGA	80	20	24	6	67/A+	20/O	87 (EIGHTY SEVEN)	A+
ENGB	80	20	24	6	70/A+	20/O	90 (NINETY)	O
COMPULSORY ELECTIVE								
CHEM	70	30	21	9	40/B	30/O	70 (SEVENTY)	A
MATH	80	20	24	6	53/B+	20/O	73 (SEVENTY THREE)	A
PHYS	70	30	21	9	42/B+	30/O	72 (SEVENTY TWO)	A
OPTIONAL ELECTIVE								
BIOS	70	30	21	9	54/A	30/O	84 (EIGHTY FOUR)	A+
COMPULSORY								
							GRAND TOTAL 406	

RESULT: PASSED

OVERALL GRADE: A+

Kalyan Sengupta

PLEASE SEE REVERSE

DEPUTY SECRETARY (EXAMINATION)

NO. B/155181

INDEX NO. 12-060

West Bengal Board Of Secondary Education

MARK SHEET OF MADHYAMIK PARIKSHA (SECONDARY EXAMINATION), 2014

ROLL 202601B NO. 0144



NAME NIRMALYA GHOSAL

S/~~D/W~~ OF KRISHNA CHARAN GHOSAL

APPEARING FROM MOLLARPUR HIGH SCHOOL

HIS/~~HER~~ COMBINATION OF SUBJECTS (IN SYMBOLS) BFL ESL

SUBJECT	FULL MARKS			MARKS OBTAINED			
COMPULSORY SUBJECTS	WRITTEN	ORAL	TOTAL	WRITTEN	ORAL	TOTAL	GRADE
FIRST LANGUAGE	90	10	100	80	10	90	AA
SECOND LANGUAGE	90	10	100	80	10	90	AA
MATHEMATICS	90	10	100	86	10	96	AA
PHYSICAL SCIENCE	90	10	100	80	10	90	AA
LIFE SCIENCE	90	10	100	71	10	81	A+
HISTORY	90	10	100	64	10	74	A
GEOGRAPHY	90	10	100	89	10	99	AA
OPTIONAL ELECTIVE SUBJECT			100				
GRAND TOTAL ⟶ 620 (Six Hundred Twenty)							
RESULT ⟶ P				OVERALL GRADE : A+			

Grade Scale	Grade	Performance Indicator
90-100	AA	Outstanding
80-89	A+	Excellent
60-79	A	Very Good
45-59	B+	Good
35-44	B	Satisfactory
25-34	C	Marginal
Below 25	D	Disqualified

RESULT :

P	For Successful Candidate
Comp.	For Compartmental Candidate
X	For Unsuccessful Candidate

Overall Grade is calculated dividing Grand Total by 7 (number of Compulsory Subjects).

Candidate securing total marks with a fractional Percentage of 0.5 and above is placed in the next higher grade.

Samir Kr. Saha
Deputy Secretary (Exam.)

Nabaneta Chatterjee
Secretary

061647





ಕರ್ನಾಟಕ ಸರ್ಕಾರ
GOVERNMENT OF KARNATAKA
ಪದವಿ ಪೂರ್ವ ಶಿಕ್ಷಣ ಇಲಾಖೆ
DEPARTMENT OF PRE-UNIVERSITY EDUCATION



ಪ್ರಮಾಣ ಪತ್ರ CERTIFICATE

ಈ ಕೆಳಗೆ ನಮೂದಿಸಿದ ಅಭ್ಯರ್ಥಿಯು ಪದವಿ ಪೂರ್ವ ಶಿಕ್ಷಣದ ಕೋರ್ಸನ್ನು ಸಂಪೂರ್ಣಗೊಳಿಸಿ ದ್ವಿತೀಯ ವರ್ಷದ ಪರೀಕ್ಷೆಯಲ್ಲಿ ಕೆಳಗಿನ ವಿವರಗಳೊಂದಿಗೆ ತೇರ್ಗಡೆಯಾಗಿರುತ್ತಾರೆ ಎಂದು ಪ್ರಮಾಣೀಕರಿಸಲಾಗಿದೆ:

This is to certify that the candidate mentioned below has completed the course and passed the second year Pre-University Examination with the following details :

ಅಭ್ಯರ್ಥಿಯ ಹೆಸರು Candidate's Name : HARSHITHA M R

ತಿಂಗಳು/ವರ್ಷ Month /Year : MARCH 2017

ತಾಯಿಯ ಹೆಸರು Mother's Name : YASHODADEVI

ನೋಂದಣಿ ಸಂಖ್ಯೆ Register No. : 354179

ತಂದೆಯ ಹೆಸರು Father's Name : RAMAKRISHNAPPA M H

ವಿಷಯಗಳು Subjects (1)	ನೋಂದಣಿ ಸಂಖ್ಯೆ Register No. (2)	ತಿಂಗಳು/ವರ್ಷ Month/Year (3)	ಗರಿಷ್ಠ ಅಂಕಗಳು Max. Marks (4)	ಪಡೆದ ಅಂಕಗಳು Marks Obtained: ಅಂಕಿಗಳಲ್ಲಿ In figures (5)	ಗ್ರೇಸ್ ಅಂಕ Grace Marks (6)	ಒಟ್ಟು ಅಂಕಗಳು Total Marks (7)	ಅಕ್ಷರಗಳಲ್ಲಿ In words (8)
ಭಾಗ-I ಭಾಷೆಗಳು Part-I Languages							
KANNADA	354179	MAR 2017	100	92		92	NINE TWO
ENGLISH	354179	MAR 2017	100	81		81	EIGHT ONE
ಭಾಗ-II ಐಚ್ಛಿಕ ವಿಷಯಗಳು Part-II Optionals							
PHYSICS	354179	MAR 2017	100	89		89	EIGHT NINE
CHEMISTRY	354179	MAR 2017	100	76		76	SEVEN SIX
MATHEMATICS	354179	MAR 2017	100	56		56	FIVE SIX
BIOLOGY	354179	MAR 2017	100	99		99	NINE NINE
ಕಾಲೇಜು ಕೋಡ್ ಸಂಖ್ಯೆ College Code No. : BR108		ಒಟ್ಟು ಅಂಕಗಳು Total Marks	600	493		493	ಪಡೆದ ದರ್ಜೆ Class Obtained

ಅಂಕಗಳು ಅಕ್ಷರಗಳಲ್ಲಿ Marks in words : FOUR NINE THREE

493

ಕಾಲೇಜು College : BGS PU COLLEGE, BYCHAPUR ROAD MAGADI , RAMANAGAR DIST

FIRST

ವಿದ್ಯಾರ್ಥಿ ವಿಧ STUDENT TYPE : FRESHER

74168

ಮಾಧ್ಯಮ MEDIUM : ENGLISH

ಫಲಿತಾಂಶ ದಿನಾಂಕ DATE OF RESULT : 12.05.2017

PRINCIPAL
B.G.S. PU College Magadi

Harshitha M.R.

DIRECTOR
Department of Pre-University Education
Bangalore

15517972

ಕರ್ನಾಟಕ ಸರ್ಕಾರ
GOVERNMENT OF KARNATAKA

SBA12008



ಕರ್ನಾಟಕ ಪ್ರೌಢ ಶಿಕ್ಷಣ ಪರೀಕ್ಷಾ ಮಂಡಳಿ
Karnataka Secondary Education Examination Board

ಪ್ರಮಾಣ ಪತ್ರ / Certificate

ಈ ಕೆಳಗೆ ನಮೂದಿತ ಅಭ್ಯರ್ಥಿಯು ಎಸ್.ಎಸ್.ಎಲ್.ಸಿ ಪರೀಕ್ಷೆಯಲ್ಲಿ ತೇರ್ಗಡೆಯಾಗಿರುವುದನ್ನು ಪ್ರಮಾಣೀಕರಿಸಿದೆ.
This is to certify that the below mentioned candidate has passed S.S.L.C. Examination.

ನೋಂದಣಿ ಸಂಖ್ಯೆ / Register No. : 20150318625	ತಿಂಗಳು - ವರ್ಷ / Month -Year : APRIL 2015
ಶಿಕ್ಷಣ ಮಾಧ್ಯಮ / Medium of Instruction : ENGLISH	ಅಭ್ಯರ್ಥಿ ಬಗೆ / Candidate Type : CCE REGULAR FRESH

ಹೆಸರು / Name : HARSHITHA M R

ತಂದೆಯ ಹೆಸರು / Father's Name : RAMAKRISHNAPPA M H

ತಾಯಿಯ ಹೆಸರು / Mother's Name : YASHODADEVI

ಜನ್ಮ ದಿನಾಂಕ / Date of Birth : 09-05-2000 NINTH - MAY - TWO THOUSAND	ಲಿಂಗ / Gender : GIRL

ಭಾಗ – ಎ / PART - A

ಶೈಕ್ಷಣಿಕ ವಿಷಯಗಳು SCHOLASTIC SUBJECTS	ಬಾಹ್ಯ ಪರೀಕ್ಷೆ EXTERNAL EXAMINATION			ಆಂತರಿಕ ಮೌಲ್ಯಮಾಪನ INTERNAL ASSESSMENT		ಒಟ್ಟು ಅಂಕಗಳು TOTAL MARKS			
	ಗರಿಷ್ಠ ಅಂಕಗಳು MAX. MARKS	ಕನಿಷ್ಠ ಅಂಕಗಳು MIN. MARKS	ಗಳಿಸಿದ ಅಂಕಗಳು MARKS OBTAINED	ಗರಿಷ್ಠ ಅಂಕಗಳು MAX. MARKS	ಗಳಿಸಿದ ಅಂಕಗಳು MARKS OBTAINED	ಗರಿಷ್ಠ ಅಂಕಗಳು MAX. MARKS	ಕನಿಷ್ಠ ಅಂಕಗಳು MIN. MARKS	ಗಳಿಸಿದ ಅಂಕಗಳು MARKS OBTAINED	ಶ್ರೇಣಿ GRADE
ಪ್ರಥಮ ಭಾಷೆ / FIRST LANGUAGE : KANNADA	100	35	86	25	25	125	44	111	A
ದ್ವಿತೀಯ ಭಾಷೆ / SECOND LANGUAGE : ENGLISH	80	28	64	20	20	100	35	84	A
ತೃತೀಯ ಭಾಷೆ / THIRD LANGUAGE : HINDI	80	28	71	20	20	100	35	91	A+
ಗಣಿತ / MATHEMATICS	80	28	54	20	19	100	35	73	B+
ವಿಜ್ಞಾನ / SCIENCE	80	28	36	20	18	100	35	54	C+
ಸಮಾಜ ವಿಜ್ಞಾನ / SOCIAL SCIENCE	80	28	66	20	19	100	35	85	A
ಒಟ್ಟು ಅಂಕಗಳು / TOTAL MARKS :	500	175	377	125	121	625	219	498	ಜಿಪಿಎ / CGA : B+

ಗಳಿಸಿದ ಒಟ್ಟು ಅಂಕಗಳು (ಅಕ್ಷರಗಳಲ್ಲಿ) / TOTAL MARKS OBTAINED (IN WORDS) : FOUR HUNDRED NINETY EIGHT ONLY (79.68%)

ಭಾಗ – ಬಿ / PART - B

ಕ್ರ. ಸ. / Sl. No.	ಸಹ ಶೈಕ್ಷಣಿಕ ವಿಷಯಗಳು / CO-SCHOLASTIC SUBJECTS	ಶ್ರೇಣಿ / GRADE
1.	ದೈಹಿಕ ಮತ್ತು ಆರೋಗ್ಯ ಶಿಕ್ಷಣ / PHYSICAL & HEALTH EDUCATION	A
3.	ಕಾರ್ಯಾನುಭವ / WORK EXPERIENCE	A
2.	ಮನೋಭಾವ ಮತ್ತು ಮೌಲ್ಯಗಳು / ATTITUDE & VALUES	A
4.	ಕಲಾ ಶಿಕ್ಷಣ / ART EDUCATION	A

KSEEB KSEEB KSEEB KSEEB KSEEB KSEEB KSEEB KSEEB KSEEB KSEEB KSEEB KSEEB KSEEB KSEEB KSEEB

ಶಾಲಾ ಸಂಕೇತ, ಹೆಸರು ಮತ್ತು ವಿಳಾಸ / SCHOOL CODE, NAME AND ADDRESS :

BA0157
MAGADI KEMPEGOWDA HIGH SCHOOL
N E S LAYOUT
MAGADI, RAMANAGARA DISTRICT

ಕಾರ್ಯದರ್ಶಿ
ಕರ್ನಾಟಕ ಪ್ರೌಢ ಶಿಕ್ಷಣ ಪರೀಕ್ಷಾ ಮಂಡಳಿ, ಬೆಂಗಳೂರು
SECRETARY
KARNATAKA SECONDARY EDUCATION EXAMINATION BOARD, BENGALURU

ದಿನಾಂಕ / DATE : 13-05-2015

H99H3HG1HG6HGH8233772

GOVERNMENT OF KERALA
BOARD OF HIGHER SECONDARY EXAMINATION
THIRUVANANTHAPURAM

No. HSE 7/2016/092505

CERTIFICATE

Register Number 3351854

This is to certify that Mr/Ms HARISANKAR appeared for the HIGHER SECONDARY EXAMINATION (TECHNICAL GROUP) held in JUNE 2016 He/She is ..... for higher studies.

The Scores and Grades obtained by the candidate are shown below: No. of Chances :

SUBJECTS	FIRST YEAR			SECOND YEAR				GRAND TOTAL				Grade Obtained	Grade in Words
	CE	TE	Total	CE	PE	TE	Total	CE	PE	TE	Total		
PART I ENGLISH	XX	XX	XX	XX		XX	XX	XX		XX	XX	XX	XX
PART II COMPUTER INFORMATION TECHNOLOGY	XX	XX	XX	XX	XX	XX	XX	XX	XX	XX	XX	XX	XX
PART III (Optionals) PHYSICS	XX	XX	XX	XX	XX	XX	XX	XX	XX	XX	XX	XX	XX
CHEMISTRY	18	29	47	18	16	23	57	36	16	52	104	C+	C plus
MATHEMATICS	XX	XX	XX	XX	--	XX	XX	XX	--	XX	XX	XX	XX
BIOLOGY	XX	XX	XX	XX	XX	XX	XX	XX	XX	XX	XX	XX	XX

Eligibility for Higher Studies : D+ Grade or above for all subjects. * Scores obtained in the previous examination(s).

HIGHER SECONDARY SCHOOL PERUTHALMANNA

School Seal

SHABEER S.

Signature of the Principal with name seal

Date of publication of result 11.07.2016

SECRETARY
Board of Higher Secondary Examination,
Government of Kerala.

No. SSE/2014 0968750

केन्द्रीय माध्यमिक शिक्षा बोर्ड, दिल्ली
Central Board of Secondary Education, Delhi
माध्यमिक विद्यालय परीक्षा (सत्र : 2012-14)
SECONDARY SCHOOL EXAMINATION (SESSION : 2012 - 14)

ग्रेड शीट सह निष्पादन प्रमाण पत्र Grade Sheet cum Certificate of Performance

पंजीकरण सं. Registration No. : M114/06542/0027



यह प्रमाणित किया जाता है कि This is to certify that HARISANKAR

माता/पिता/संरक्षक का नाम Mother's/Father's/Guardian's Name SREEJA C / SANKARANARAYANAN V C

जन्म तिथि Date of Birth 06/06/1998 6TH JUNE NINETEEN HUNDRED NINETY EIGHT

विद्यालय School 06542-KENDRIYA VIDYALAYA UPHILL MALAPPURAM KERALA

अनुक्रमांक Roll No. : 4208414

का निष्पादन निम्नानुसार रहा has performed as follows :

1. शैक्षणिक निष्पादन Academic Performance :

भाग Part-1 शैक्षिक क्षेत्र Scholastic Areas

विषय कोड तथा नाम Subject Code and Name	कक्षा Class IX				कक्षा Class X			
	Grade FA	Grade SA	Overall Grade (FA+SA) Grade	Overall Grade (FA+SA) Grade Point (GP)	Grade FA	Grade SA	Overall Grade (FA+SA) Grade	Overall Grade (FA+SA) Grade Point (GP)
101 ENGLISH COMM.	B1	C1	B2	07	A2	B2	B1	08
002 HINDI COURSE-A	B2	D	C2	05	A1	C2	B2	07
041 MATHEMATICS	C1	E1	C2**	05	A2	E1	C1**	06
086 SCIENCE	B2	D	C1**	06	A2	D	C1	06
087 SOCIAL SCIENCE	B2	C1	C1	06	B1	C2	B2**	07
Additional :								

संचित ग्रेड बिन्दु का औसत (सीजीपीए) Cumulative Grade Point Average (CGPA) : 6.8

कथन और श्रवण कौशलों (एएसएल) के आकलन में ग्रेड Grade in Assessment of Speaking and Listening Skills (ASL) : A1

2 (क) (A) जीवन कौशल Life Skills :

भाग Part - 2 : सह-शैक्षिक कार्य क्षेत्र Co-Scholastic Areas

जीवन कौशल Life Skills	कक्षा Class IX वर्णनात्मक उल्लेख Descriptive Indicators	ग्रेड Grade	कक्षा Class X वर्णनात्मक उल्लेख Descriptive Indicators	ग्रेड Grade
चिंतन कौशल Thinking Skills	Easily identifies personal strengths and weaknesses and uses them to arrive at meaningful decisions, raises questions ,capable of independent thinking, has exceptional problem- solving and decision- making skills.	A	Identifies personal strengths and weaknesses, evaluates information and chooses appropriate alternatives, arrives at innovative and constructive solutions to problems.	A
सामाजिक कौशल Social Skills	Empathetic, Displays sensitivity towards differently-abled students, possesses good interpersonal skills and appreciates other opinions, accepts feedback from teachers, elders and peers for self-improvement, and an excellent team worker.	A	Empathetic, with very good interpersonal and communicative skills, an active listener, observes school rules, accepts feedback and criticism with positivity, often demonstrates leadership skills and is an inspiring team worker.	A
भावात्मक कौशल Emotional Skills	Self-confident, optimistic, manages personal challenges and adverse situations with effectively and constructively , handles stress well, expresses and emotions appropriately and readily takes help when needed.	A	Identifies the causes of stress and manages adverse situations effectively . Expresses emotions appropriately.	A

2 (ख)(B) कार्य शिक्षा Work Education :

कार्य शिक्षा Work Education	Grasps assigned tasks easily, self-motivated, helpful, guides others and is punctual.	B	Innovative, with excellent grasp of any assignment and is very punctual in the completion of set task, self-motivated, empathetic, inspires others and an excellent team worker. Shows readiness to shoulder responsibility.	A

2 (ग)(C) दृश्य और प्रदर्शन कला Visual and Performing Arts :

दृश्य और प्रदर्शन कलाएं Visual and Performing Arts :	Participates actively in artistic activities at different levels, enthusiastically plans and conducts creative events, very observant, displays an aesthetic, innovative approach to the appreciation and understanding of different art forms.	A	Participates actively in artistic activities ,quite creative and aesthetic , takes initiatives actively to plan and conduct artistic events, appreciates and understands various art forms.	B

2 (घ)(D) अभिवृत्तियां एवं मूल्य Attitudes and Values :

के प्रति towards	वर्णनात्मक उल्लेख Descriptive Indicators	ग्रेड Grade	वर्णनात्मक उल्लेख Descriptive Indicators	ग्रेड Grade
अध्यापक Teachers	Very courteous to teachers and elders, adheres to school rules, sincere and helpful towards teachers, has a positive attitude to learning, communicates easily with and confides in teachers, accepts feedback and criticism with positivity.	A	Very courteous to teachers and elders, has a positive attitude towards learning and adheres to school and class norms, communicates effectively with teachers and takes feedback and criticism with positivity.	A
सहपाठी Schoolmates	Expresses ideas and opinions with clarity , is sensitive and supportive towards peers and differently- abled schoolmates, receptive to new ideas and suggestions ,inspires others and manages diversity well.	A	Sensitive and supportive towards peers and differently-abled schoolmates, expresses ideas and opinions with clarity in a group, receptive to new opinions and suggestions, displays sensitivity to differences .	A
विद्यालय कार्यक्रम और पर्यावरण School Programmes & Environment	Enthusiastic, shoulders responsibility readily and is a keen participant in various school programmes, possesses leadership qualities, inspires others, concerned about the environment. Participates in related events and respects school property.	A	Punctual and takes part in school programmes regularly, possesses leadership qualities and displays team spirit ,motivates and inspires others to participate. Respects school property and takes pride in the school's achievements.	A
मूल्य प्रणालियाँ Value Systems	Understands values systems, abides by rules and regulations, ethical and always courteous towards peers and elders, respects the national flag and symbols ,sensitive to diversity and shows empathy towards the disadvantaged.	A	Abides by rules and understands value systems, honest, courteous towards peers and elders , and has leadership qualities, respects the national flag and symbols, sensitive to diversity, is empathetic towards the disadvantaged.	A

भाग Part - 3 सह पाठ्यक्रम कार्यकलाप Co-Curricular Activities

3 (क)(A) सह पाठ्यक्रम कार्यकलाप Co-Curricular Activities :

कार्यकलाप Activity				
Literary and Creative Skills	Actively plans and participates in literary and creative events such as debates, creative writing, declamation etc. at different levels, has excellent literary skills, an avid reader, creative and collaborates easily with peers.	A	Plans, organizes and actively participates in literary and creative events at various levels, writes short stories, literary criticism and composes poems, an avid reader and displays a high level of interpretative skills and is able to inspire others.	A
Information and Communication Technology(ICT) Skills	Actively and enthusiastically participates in computer technology related inter- and intra-mural activities at various levels, handles IT equipment efficiently , innovative and practical in approach, very observant.	A	Actively takes initiative to organize & participate in computer technology related activities at the inter- & intra-mural events,very observant & a good decision maker,has an innovative & practical approach,efficient & confident in handling IT equipment.	A

3 (ख)(B) स्वास्थ्य एवं शारीरिक शिक्षा Health and Physical Education :

कार्यकलाप Activity				
Sports /Indigenous Sports(Kho-Kho Etc.)	Talented in an identified sport and the represents school, disciplined with punctual, strength and stamina. Displays good team spirit and is usually punctual.	B	Talented in an identified sport, represents the school at various levels, has stamina, strength and flexibility with good hand- eye coordination, displays team spirit, discipline and punctuality .	A
Scouting and Guiding	Interested in community service, has good leadership qualities with a readiness to shoulder responsibility ,disciplined, inspires others, discharges assigned tasks enthusiastically and punctually and attends camps regularly.	A	Inclined to serve the disadvantaged, charges tasks assigned enthusiastically and punctually, has leadership qualities with a readiness to shoulder responsibility , disciplined, attends camps regularly.	A

**** उन्नत ग्रेड Upgraded Grade

परिणाम Result : QUALIFIED FOR ADMISSION TO HIGHER CLASSES

दिल्ली Delhi
दिनांक Dated 19-05-2014

केन्द्रीय विद्यालय Kendriya Vidyalaya Malappuram Pin-676505 केरल/Kerala

Principal
केन्द्रीय विद्यालय Kendriya Vidyalaya
मलप्पुरम Malappuram
Pin-676 505 Kerala

परीक्षा नियंत्रक
Controller of Examinations

Board of Intermediate Education
ANDHRA PRADESH, INDIA

Sl.No. P179289

08/08041/P179289



INTERMEDIATE
PASS CERTIFICATE CUM MEMORANDUM OF MARKS

Aadhaar No:
793140017756

This is to certify that VEERABOYINA JASWANTHI
Father Name : VEERABOYINA SRINIVASA JAYAKRISHNA MOHAN
Mother Name : VEERABOYINA BHARATHI bearing
Registered No. 1608213503 has appeared at the Intermediate Public
Examination held in MARCH-2016 and passed in A GRADE
with ENGLISH as the medium of instruction.
The subjects in which SHE was examined and the marks awarded are as follows :

Subject		I Year Maximum Marks	I Year Marks Secured	II Year Maximum Marks	II Year Marks Secured
Part - 1 :	ENGLISH	100	093	100	091
Part - 2 :	SANSKRIT	100	098	100	099
Part - 3 : Optional Subjects	BOTANY	060	060	060	055
	ZOOLOGY	060	059	060	055
	PHYSICS	060	059	060	054
	CHEMISTRY	060	059	060	053
	BOTANY PRACTICAL			030	030
	ZOOLOGY PRACTICAL			030	030
	PHYSICS PRACTICAL			030	030
	CHEMISTRY PRACTICAL			030	030
	ENVIRONMENTAL EDUCATION	Q	U A L	I F I	E D
	ETHICS AND HUMAN VALUES	Q	U A L	I F I	E D

Total Marks In Figures	55
In words	*NINE**FIVE***FIVE*
Date	19-04-2016

PRINCIPAL
Narayana Junior College
Kakupalli, Nellore.

Signature of the Principal and Colleague

Controller of Examinations

NOTE : ELIGIBILITY RULES ARE OVERLEAF *INDICATES MARKS OBTAINED AT AN EARLIER EXAMINATION.

Board of Secondary Education

ANDHRA PRADESH, INDIA

NN 0424924



SECONDARY SCHOOL CERTIFICATE

REGULAR PC/22/21786/0475001/1

CERTIFIED THAT **VEERABOYINA JASWANTHI**

FATHER NAME : **VEERABOYINA SRINIVASA JAYAKRISHNA MOHAN**

MOTHER NAME : **VEERABOYINA BHARATHI**

bearing Roll No. **1422121760**

belonging to **NARAYANA EM H S PULIVENDULA, Y.S.R Dist.**

has appeared and PASSED SSC EXAMINATION held in MARCH 2014 with GPA **9.5**

and **ENGLISH** as medium of instruction.

DATE OF BIRTH	20/07/1999	TWO ZERO	JULY	ONE NINE NINE NINE

THE CANDIDATE SECURED THE FOLLOWING GRADES AND GRADE POINTS

SUBJECT	GRADES	GRADE POINTS In Figures	GRADE POINTS In Words
FIRST LANGUAGE : (TELUGU/SANSKRIT)	A2	09	ZERO NINE
THIRD LANGUAGE : ENGLISH	B1	08	ZERO EIGHT
MATHEMATICS :	A1	10	ONE ZERO
GENERAL SCIENCE :	A1	10	ONE ZERO
SOCIAL STUDIES :	A1	10	ONE ZERO
SECOND LANGUAGE : (HINDI)	A1	10	ONE ZERO
GRADE POINTS TOTAL : 57		57	FIVE SEVEN

Life Skills Education : **GRADE SECURED :**

Marks of Identification

1. A MOLE ON THE NECK
2. A MOLE ON THE CHIN

V. Hymavathi
Head Master
Head of Institution
NARAYANA EM H S SCHOOL
PULIVENDULA, Y.S.R Dist.-516 390.

Date of issue : 15th May 2014

Syed Ibraheem
SECRETARY
BOARD OF SECONDARY EDUCATION
A.P. HYDERABAD

1. Life Skills Education grade shall be incorporated by the respective Head of the Institution before delivery of the certificate to the candidate.
2. Any corrections in the certificate will not be entertained after one year from the date of issue.
3. Any unauthorised correction in the certificate will result in cancellation of certificate.
4. The Grades with asterisk indicate the old grades secured in previous appearances.

2014

018282

ಕರ್ನಾಟಕ ಸರ್ಕಾರ
GOVERNMENT OF KARNATAKA
ಪದವಿ ಪೂರ್ವ ಶಿಕ್ಷಣ ಇಲಾಖೆ
DEPARTMENT OF PRE-UNIVERSITY EDUCATION



ಪ್ರಮಾಣ ಪತ್ರ CERTIFICATE

ಈ ಕೆಳಗೆ ನಮೂದಿಸಿದ ಅಭ್ಯರ್ಥಿಯು ಪದವಿ ಪೂರ್ವ ಶಿಕ್ಷಣದ ಕೋರ್ಸನ್ನು ಸಂಪೂರ್ಣಗೊಳಿಸಿ ದ್ವಿತೀಯ ವರ್ಷದ ಪರೀಕ್ಷೆಯಲ್ಲಿ ಕೆಳಗಿನ ವಿವರಗಳೊಂದಿಗೆ ತೇರ್ಗಡೆಯಾಗಿರುತ್ತಾರೆ ಎಂದು ಪ್ರಮಾಣೀಕರಿಸಲಾಗಿದೆ:

This is to certify that the candidate mentioned below has completed the course and passed the second year Pre-University Examination with the following details :

ಅಭ್ಯರ್ಥಿಯ ಹೆಸರು Candidate's Name : **SAHANA K**

ತಿಂಗಳು/ವರ್ಷ Month /Year : **MARCH 2017**

ತಾಯಿಯ ಹೆಸರು Mother's Name : **GAYATHRI K**

ನೋಂದಣಿ ಸಂಖ್ಯೆ Register No. : **219436**

ತಂದೆಯ ಹೆಸರು Father's Name : **KRISHNA MURTHY P**

ವಿಷಯಗಳು Subjects (1)	ನೋಂದಣಿ ಸಂಖ್ಯೆ Register No. (2)	ತಿಂಗಳು/ವರ್ಷ Month/Year (3)	ಗರಿಷ್ಠಾಂಕ Max. Marks (4)	ಪಡೆದ ಅಂಕಗಳು Marks Obtained: ಅಂಕಿಗಳಲ್ಲಿ In figures (5)	ಕೃಪಾಂಕ Grace Marks (6)	ಒಟ್ಟು ಅಂಕಗಳು Total Marks (7)	ಅಕ್ಷರಗಳಲ್ಲಿ In words (8)
ಭಾಗ-I ಭಾಷೆಗಳು Part-I Languages							
KANNADA	219436	MAR 2017	100	64		64	SIX FOUR
ENGLISH	219436	MAR 2017	100	80		80	EIGHT ZERO
ಭಾಗ-II ಐಚ್ಛಿಕ ವಿಷಯಗಳು Part-II Optionals							
PHYSICS	219436	MAR 2017	100	69		69	SIX NINE
CHEMISTRY	219436	MAR 2017	100	63		63	SIX THREE
MATHEMATICS	219436	MAR 2017	100	49		49	FOUR NINE
BIOLOGY	219436	MAR 2017	100	84		84	EIGHT FOUR
ಕಾಲೇಜು ಸಂಕೇತ ಸಂಖ್ಯೆ College Code No. : AN336		ಒಟ್ಟು ಅಂಕಗಳು Total Marks	600	409		409	ಪಡೆದ ವರ್ಗ Class Obtained

ಅಂಕಗಳು ಅಕ್ಷರಗಳಲ್ಲಿ Marks in words : **FOUR ZERO NINE** 409

FIRST

ಕಾಲೇಜು College : **VIDYAMANDIR INDP PU COL, MALLESWARAM 11TH CROSS , BANGALORE 560003**

ವಿದ್ಯಾರ್ಥಿ ವಿಧ: STUDENT TYPE : **FRESHER**

ಮಾಧ್ಯಮ/MEDIUM : **ENGLISH**

ಫಲಿತಾಂಶ ದಿನಾಂಕ DATE OF RESULT : **12.05.2017**

18091

ಪ್ರಾಂಶುಪಾಲರ ಸಹಿ
Signature of the Principal
PRINCIPAL

ಅಭ್ಯರ್ಥಿಯ ಸಹಿ
Signature of the Candidate

ನಿರ್ದೇಶಕರು,
ಪದವಿ ಪೂರ್ವ ಶಿಕ್ಷಣ ಇಲಾಖೆ, ಬೆಂಗಳೂರು.
DIRECTOR,
Department of Pre-University Education,
Bangalore.

P-69
C-63
B
416

VIDYA MANDIR IND. PRE-UNIVERSITY COLLEGE
11th Cross, Malleswaram, Bangalore - 560003.

15415104

ಕರ್ನಾಟಕ ಸರ್ಕಾರ
GOVERNMENT OF KARNATAKA

SAN33222

ಕರ್ನಾಟಕ ಪ್ರೌಢ ಶಿಕ್ಷಣ ಪರೀಕ್ಷಾ ಮಂಡಳಿ
Karnataka Secondary Education Examination Board



ಪ್ರಮಾಣ ಪತ್ರ / Certificate

ಈ ಕೆಳಗೆ ನಮೂದಿತ ಅಭ್ಯರ್ಥಿಯು ಎಸ್.ಎಸ್.ಎಲ್.ಸಿ. ಪರೀಕ್ಷೆಯಲ್ಲಿ ತೇರ್ಗಡೆಯಾಗಿರುವುದನ್ನು ಪ್ರಮಾಣೀಕರಿಸಿದೆ.
This is to certify that the below mentioned candidate has passed S.S.L.C. Examination.

ನೋಂದಣಿ ಸಂಖ್ಯೆ / Register No. : **20150758470**	ತಿಂಗಳು - ವರ್ಷ / Month -Year : **APRIL 2015**
ಶಿಕ್ಷಣ ಮಾಧ್ಯಮ / Medium of Instruction : **ENGLISH**	ಅಭ್ಯರ್ಥಿ ಬಗೆ / Candidate Type : **CCE REGULAR FRESH**

ಹೆಸರು / Name : **SAHANA K**

ತಂದೆಯ ಹೆಸರು / Father's Name : **KRISHNA MURTHY P**

ತಾಯಿಯ ಹೆಸರು / Mother's Name : **GAYATHRI K**

ಜನ್ಮ ದಿನಾಂಕ / Date of Birth : **17-11-1999 SEVENTEENTH - NOVEMBER - NINETEEN NINETY-NINE**	ಲಿಂಗ / Gender : **GIRL**

ಭಾಗ – ಎ / PART - A

ಶೈಕ್ಷಣಿಕ ವಿಷಯಗಳು SCHOLASTIC SUBJECTS	ಬಾಹ್ಯ ಪರೀಕ್ಷೆ EXTERNAL EXAMINATION			ಆಂತರಿಕ ಮೌಲ್ಯಮಾಪನ INTERNAL ASSESSMENT		ಒಟ್ಟು ಅಂಕಗಳು TOTAL MARKS			
	ಗರಿಷ್ಠ ಅಂಕಗಳು MAX. MARKS	ಕನಿಷ್ಠ ಅಂಕಗಳು MIN. MARKS	ಗಳಿಸಿದ ಅಂಕಗಳು MARKS OBTAINED	ಗರಿಷ್ಠ ಅಂಕಗಳು MAX. MARKS	ಗಳಿಸಿದ ಅಂಕಗಳು MARKS OBTAINED	ಗರಿಷ್ಠ ಅಂಕಗಳು MAX. MARKS	ಕನಿಷ್ಠ ಅಂಕಗಳು MIN. MARKS	ಗಳಿಸಿದ ಅಂಕಗಳು MARKS OBTAINED	ಶ್ರೇಣಿ GRADE
ಪ್ರಥಮ ಭಾಷೆ / FIRST LANGUAGE : **KANNADA**	100	35	**88**	25	**23**	125	44	**111**	A
ದ್ವಿತೀಯ ಭಾಷೆ / SECOND LANGUAGE : **ENGLISH**	80	28	**75**	20	**20**	100	35	**95**	A+
ತೃತೀಯ ಭಾಷೆ / THIRD LANGUAGE : **HINDI**	80	28	**67**	20	**18**	100	35	**85**	A
ಗಣಿತ / MATHEMATICS	80	28	**70**	20	**17**	100	35	**87**	A
ವಿಜ್ಞಾನ / SCIENCE	80	28	**68**	20	**18**	100	35	**86**	A
ಸಮಾಜ ವಿಜ್ಞಾನ / SOCIAL SCIENCE	80	28	**79**	20	**19**	100	35	**98**	A+
ಒಟ್ಟು ಅಂಕಗಳು / TOTAL MARKS :	500	175	**447**	125	**115**	625	219	**562**	ಸಿಜಿಎ / CGA : **A**

ಗಳಿಸಿದ ಒಟ್ಟು ಅಂಕಗಳು (ಅಕ್ಷರಗಳಲ್ಲಿ) / TOTAL MARKS OBTAINED (IN WORDS) : **FIVE HUNDRED SIXTY TWO ONLY** **(89.92%)**

ಭಾಗ – ಬಿ / PART - B

ಕ್ರ. ಸ. / Sl. No.	ಸಹ ಶೈಕ್ಷಣಿಕ ವಿಷಯಗಳು / CO-SCHOLASTIC SUBJECTS	ಶ್ರೇಣಿ / GRADE
1.	ದೈಹಿಕ ಮತ್ತು ಆರೋಗ್ಯ ಶಿಕ್ಷಣ / PHYSICAL & HEALTH EDUCATION	A
3.	ಕಾರ್ಯಾನುಭವ / WORK EXPERIENCE	A
2.	ಮನೋಭಾವ ಮತ್ತು ಮೌಲ್ಯಗಳು / ATTITUDE & VALUES	A
4.	ಕಲಾ ಶಿಕ್ಷಣ / ART EDUCATION	A

KSEEB KSEEB KSEEB KSEEB KSEEB KSEEB KSEEB KSEEB KSEEB KSEEB KSEEB KSEEB KSEEB KSEEB KSEEB

ಶಾಲಾ ಸಂಕೇತ, ಹೆಸರು ಮತ್ತು ವಿಳಾಸ / SCHOOL CODE, NAME AND ADDRESS :

AN0381
WIDIA POORNAPRAJNA HIGH SCHOOL
14TH K. M., TUMAKURU ROAD
BENGALURU DISTRICT,
560073

ಕಾರ್ಯದರ್ಶಿ
ಕರ್ನಾಟಕ ಪ್ರೌಢ ಶಿಕ್ಷಣ ಪರೀಕ್ಷಾ ಮಂಡಳಿ, ಬೆಂಗಳೂರು
SECRETARY
KARNATAKA SECONDARY EDUCATION EXAMINATION BOARD,
BENGALURU

ದಿನಾಂಕ/ DATE : **13-05-2015**

398 C5057

BOARD OF SECONDARY EDUCATION : ANDHRA PRADESH

MARCH-2015 S.S.C. PUBLIC EXAMINATIONS REGULAR

00 162927

Memorandum of Subject Wise Performance for Passed Candidates

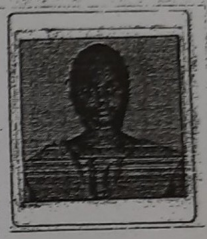

ROLL NUMBER : 1523106676 MEDIUM : ENGLISH PSM : ANANTAPUR-I

4370

CANDIDATE'S NAME : KURUBA HIMAVARDHINI

FATHER'S NAME : KURUBA RAMANJANEYULU

MOTHER'S NAME : KURUBA PARVATHI

SCHOOL NAME : 22112 - KESHAVA REDDY CONCEPT EM HS VADIAMPETA

DATE OF BIRTH : 16/06/2000 (ONE SIX JUNE TWO ZERO ZERO ZERO)

SUBJECT	SUBJECT GRADE	GRADE POINTS IN FIGURES	GRADE POINTS IN WORDS
FIRST LANGUAGE TELUGU/SANSKRIT	A1	10	ONE ZERO
SECOND LANGUAGE HINDI	A2	09	ZERO NINE
THIRD LANGUAGE-ENGLISH	A1	10	ONE ZERO
MATHEMATICS	A2	09	ZERO NINE
GENERAL SCIENCE	A1	10	ONE ZERO
SOCIAL STUDIES	A2	09	ZERO NINE

Date of Issue by the Board 20/05/2015

GRADE POINTS AVERAGE : 9.5

HEAD MISTRESS

Keshava Reddy Concept High School (EM)

Signature of Head of Institution with School Stamp

VADIYAMPETA-Anantapur(DT)

ADDL. JOINT SECRETARY

3148

See Overle

Board of Secondary Education

ANDHRA PRADESH, INDIA

00 463881

4370/87



REGULAR PC/23/22112/0463881/9

CERTIFIED THAT **KURUBA HIMAVARDHINI**

FATHER NAME : **KURUBA RAMANJANEYULU**

MOTHER NAME : **KURUBA PARVATHI**

bearing Roll No. **1523106676**

belonging to **KESHAVA REDDY CONCEPT EM HS VADIAMPETA,ANANTAPUR-I Dist.**

has appeared and PASSED SSC EXAMINATION held in MARCH 2015 with GPA **9.5**

and **ENGLISH** as medium of instruction.

DATE OF BIRTH	16/06/2000	ONE SIX	JUNE	TWO ZERO ZERO ZERO

THE CANDIDATE SECURED THE FOLLOWING GRADES AND GRADE POINTS

SUBJECT	GRADES	GRADE POINTS	
		In Figures	In Words
FIRST LANGUAGE : (TELUGU/SANSKRIT)	A1	10	ONE ZERO
THIRD LANGUAGE : ENGLISH	A1	10	ONE ZERO
MATHEMATICS	A2	09	ZERO NINE
GENERAL SCIENCE :	A1	10	ONE ZERO
SOCIAL STUDIES :	A2	09	ZERO NINE
SECOND LANGUAGE : (HINDI)	A2	09	ZERO NINE
GRADE POINTS TOTAL : SSC FIVE SEVEN		57	FIVE SEVEN

Life Skills Education : **GRADE SECURED :**

Marks of Identification : 1. A BLACK MOLE ON RIGHT COLLAR BONE
2. A SMALL BLACK MOLE ON LEFT CHEEK.

HEAD MASTER
Head of Institution
With School Stamp
Keshava Reddy Concept E.M. High School
Vadiyampet (V), Anantapuram (D)

SECRETARY
BOARD OF SECONDARY EDUCATION
A.P. HYDERABAD

Date of issue : 20th May, 2015

1. Life skills Education :The Grade shall be incorporated by the respective Head of the Institution before delivery of the certificate to the candidate.
2. Any corrections in the certificate will not be entertained after one year from the date of issue.
3. Any unauthorised correction in the certificate will result in cancellation of certificate.
4. The Grades with asterisk indicate the old grades secured in previous appearances.

2015

300614

ಕರ್ನಾಟಕ ಸರ್ಕಾರ
GOVERNMENT OF KARNATAKA
ಪದವಿ ಪೂರ್ವ ಶಿಕ್ಷಣ ಇಲಾಖೆ
DEPARTMENT OF PRE-UNIVERSITY EDUCATION



ಪ್ರಮಾಣ ಪತ್ರ CERTIFICATE

ಈ ಕೆಳಗೆ ನಮೂದಿಸಿದ ಅಭ್ಯರ್ಥಿಯು ಪದವಿ ಪೂರ್ವ ಶಿಕ್ಷಣದ ಕೋರ್ಸನ್ನು ಸಂಪೂರ್ಣಗೊಳಿಸಿ ದ್ವಿತೀಯ ವರ್ಷದ ಪರೀಕ್ಷೆಯಲ್ಲಿ ಕೆಳಗಿನ ವಿವರಗಳೊಂದಿಗೆ ತೇರ್ಗಡೆಯಾಗಿರುತ್ತಾರೆ ಎಂದು ಪ್ರಮಾಣೀಕರಿಸಲಾಗಿದೆ:

This is to certify that the candidate mentioned below has completed the course and passed the second year Pre-University Examination with the following details :

ಅಭ್ಯರ್ಥಿಯ ಹೆಸರು / Candidate's Name : **HARSHITHA D**

ತಿಂಗಳು/ವರ್ಷ / Month /Year : **MARCH 2017**

ತಾಯಿಯ ಹೆಸರು / Mother's Name : **BHARATHI YADAV**

ನೋಂದಣಿ ಸಂಖ್ಯೆ / Register No. : **929582**

ತಂದೆಯ ಹೆಸರು / Father's Name : **DEVARAJ YADAV**

ವಿಷಯಗಳು (1) Subjects	ನೋಂದಣಿ ಸಂಖ್ಯೆ Register No. (2)	ತಿಂಗಳು/ವರ್ಷ Month/Year (3)	ಗರಿಷ್ಠಾಂಕ Max. Marks (4)	ಪಡೆದ ಅಂಕಗಳು Marks Obtained			
				ಅಂಕಗಳಲ್ಲಿ In figures (5)	ಕೃಪಾಂಕ Grace Marks (6)	ಒಟ್ಟು ಅಂಕಗಳು Total Marks (7)	ಅಕ್ಷರಗಳಲ್ಲಿ In words (8)
ಭಾಗ–I ಭಾಷೆಗಳು Part-I Languages							
KANNADA	929582	MAR 2017	100	64		64	SIX FOUR
ENGLISH	929582	MAR 2017	100	79		79	SEVEN NINE
ಭಾಗ–II ಐಚ್ಛಿಕ ವಿಷಯಗಳು Part-II Optionals							
PHYSICS	929582	MAR 2017	100	81		81	EIGHT ONE
CHEMISTRY	929582	MAR 2017	100	67		67	SIX SEVEN
MATHEMATICS	929582	MAR 2017	100	68		68	SIX EIGHT
BIOLOGY	929582	MAR 2017	100	79		79	SEVEN NINE
ಕಾಲೇಜು ಸಂಕೇತ ಸಂಖ್ಯೆ College Code No. : SS316		ಒಟ್ಟು ಅಂಕಗಳು Total Marks	600	438		438	ಪಡೆದ ದರ್ಜೆ Class Obtained

ಅಂಕಗಳು ಅಕ್ಷರಗಳಲ್ಲಿ Marks in words : **FOUR THREE EIGHT** 438

FIRST

ಕಾಲೇಜು College : **EXPERT PU COLLEGE, ARKULA VIL VALACHIL POST , MANGALORE 575007 SK**

ವಿದ್ಯಾರ್ಥಿ ವಿಧ: STUDENT TYPE : **FRESHER**

309278

ಮಾಧ್ಯಮ/MEDIUM : **ENGLISH**

ಫಲಿತಾಂಶ ದಿನಾಂಕ: DATE OF RESULT : **12.05.2017**

ಪ್ರಾಂಶುಪಾಲರ ಸಹಿ
Signature of the Principal

PRINCIPAL
EXPERT PRE-UNIVERSITY COLLEGE

Harshitha.D
ಅಭ್ಯರ್ಥಿಯ ಸಹಿ
Signature of the Candidate

ನಿರ್ದೇಶಕರು
ಪದವಿ ಪೂರ್ವ ಶಿಕ್ಷಣ ಇಲಾಖೆ, ಬೆಂಗಳೂರು.
DIRECTOR,
Department of Pre-University Education,
Bangalore.

Joint Director (IT Cell)
KIADB, Bangalore

क्रम संख्या S.No.SSE/2015 235363

केन्द्रीय माध्यमिक शिक्षा बोर्ड, दिल्ली
Central Board of Secondary Education, Delhi
माध्यमिक विद्यालय परीक्षा (सत्र : 2013-15)
SECONDARY SCHOOL EXAMINATION (SESSION : 2013 - 15)

पंजीकरण सं. Registration No. M115/41219/0173

ग्रेड शीट सह निष्पादन प्रमाण पत्र Grade Sheet cum Certificate of Performance



अनुक्रमांक Roll No. 4040413

यह प्रमाणित किया जाता है कि This is to certify that HARSHITHA D

माता/पिता/संरक्षक का नाम
Mother's/Father's/Guardian's Name BHARATHI YADAV / DEVARAJ YADAV

जन्म तिथि Date of Birth 17/06/1999 17TH JUNE NINETEEN HUNDRED NINETY NINE

विद्यालय का नाम और कोड
41219-SRI CHAITANYA TECHNO SCHOOL BANGALORE KK

का निष्पादन निम्नानुसार रहा has performed as follows

1. शैक्षणिक निष्पादन Academic Performance :

भाग Part-1 शैक्षिक क्षेत्र Scholastic Areas

विषय कोड तथा नाम Subject Code and Name	कक्षा Class IX Grade FA	Grade SA	Overall Grade (FA+SA) Grade	Grade Point (GP)	कक्षा Class X Grade FA	Grade SA	Overall Grade (FA+SA) Grade	Grade Point (GP)
101 ENGLISH COMM.	B1	A2	A2	09	A1	A2	A1	10
015 KANNADA	A2	B1	A2**	09	A1	B1	A2	09
041 MATHEMATICS	B1	B1	B1	08	A1	B1	A1**	10
086 SCIENCE	B1	B1	B1	08	A1	B1	A2	09
087 SOCIAL SCIENCE	B1	B2	B1**	08	A1	A2	A1**	10
Additional :								

सीसीई अध्यन की योजना के अनुसार अनिवार्य विषयों एवं विषय का चयनकर सभी विषयों में ग्रेड बिंदुओं का औसत है। जबकि जो परीक्षार्थी राष्ट्रीयकृत के साथ एक अतिरिक्त विषय लेते हैं उनका सीजीपीए 6 विषयों में से है।
ग्रेड बिंदु की निर्देशात्मक समानता तथा अंकों की प्रतिशतता की गणना निम्नानुसार की जा सकती है :

- विषयवार अंकों की निर्देशात्मक प्रतिशतता = 9.5 x विषय का ग्रेड
- अंकों की समग्र निर्देशात्मक प्रतिशतता = 9.5 x सीजीपीए

As per Scheme of Studies CGPA is the average of Grade Points obtained in all the subjects excluding additional 6th subject. However, for candidates who have offered one compulsory subject under NSQF, his/her CGPA is out of 5 subjects.
An indicative equivalence of Grade Point and Percentage of Marks can be calculated as follows :

- Subject wise indicative percentage of marks = 9.5xGP of the subject
- Overall indicative percentage of marks = 9.5xCGPA

संचित ग्रेड बिन्दु का औसत (सीजीपीए) Cumulative Grade Point Average (CGPA) : 9.6

* कथन और श्रवण कौशलो (एएसएल) के आकलन में ग्रेड Grade in Assessment of Speaking and Listening Skills (ASL) : CLASS IX - A1 CLASS X - A1

भाग Part - 2 सह-शैक्षिक कार्य क्षेत्र Co-Scholastic Areas

2 (क) (A) जीवन कौशल Life Skills :

जीवन कौशल Life Skills	कक्षा Class IX वर्णनात्मक उल्लेख Descriptive Indicators	ग्रेड Grade	कक्षा Class X वर्णनात्मक उल्लेख Descriptive Indicators	ग्रेड Grade
चिंतन कौशल Thinking Skills	Easily identifies personal strengths and weaknesses and uses them to arrive at meaningful decisions, raises questions, capable of independent thinking, has exceptional problem- solving and decision- making skills.	A	Identifies personal strengths and weaknesses, evaluates information and chooses appropriate alternatives, arrives at innovative and constructive solutions to problems.	A
सामाजिक कौशल Social Skills	Empathetic, Displays sensitivity towards differently-abled students, possesses good interpersonal skills and appreciates other's opinions, accepts feedback from teachers, elders and peers for self-improvement.	A	Empathetic, with very good interpersonal and communicative skills, an active listener, observes school rules, accepts feedback and criticism with positivity, often demonstrates leadership skills and is an inspiring team worker.	A
भावनात्मक कौशल Emotional Skills	Self-confident, optimistic, manages personal challenges and adverse situations effectively and constructively, handles stress well, expresses emotions appropriately and readily takes help when needed.	A	Identifies the causes of stress and manages adverse situations effectively. Expresses emotions appropriately.	A

2 (ख)(B) कार्य शिक्षा Work Education :

कार्य शिक्षा Work Education	Innovative, with excellent grasp of any assignment, very punctual in the completion of any assigned task, self-motivated, empathetic, inspires others and an excellent team worker.	A	Innovative, with excellent grasp of any assignment and is very punctual in the completion of set task, self-motivated, empathetic, inspires others and an excellent team worker. Readily shoulders responsibility.	A

2 (ग)(C) दृश्य और प्रदर्शन कला Visual and Performing Arts :

दृश्य और प्रदर्शन कलाएं Visual and Performing Arts :	Participates actively in artistic activities at different levels, enthusiastically plans and conducts creative events, very observant, displays an aesthetic, innovative approach to the appreciation and understanding of different art forms.	A	Participates actively in artistic activities at different levels, enthusiastically plans and conducts creative events, very observant, displays an aesthetic, innovative approach to the appreciation and understanding of different art forms.	A

2 (घ)(D) अभिवृत्तियां एवं मूल्य Attitudes and Values :

के प्रति towards	वर्णनात्मक उल्लेख Descriptive Indicators -	ग्रेड Grade	वर्णनात्मक उल्लेख Descriptive Indicators	ग्रेड Grade
अध्यापक Teachers	Very courteous to teachers and elders, adheres to school rules, sincere and helpful towards teachers, has a positive attitude to learning, communicates easily with and confides in teachers, accepts feedback and criticism positively.	A	Very courteous to teachers and elders, has a positive attitude towards learning and adheres to school and class norms, communicates effectively with teachers and takes feedback and criticism with positivity.	A
सहपाठी Schoolmates	Expresses ideas and opinions with clarity, is sensitive and supportive towards peers and differently-abled schoolmates, receptive to new ideas and suggestions, inspires others and manages diversity well.	A	Sensitive and supportive towards peers and differently-abled schoolmates, expresses ideas and opinions with clarity in a group, receptive to new opinions and suggestions, displays sensitivity to differences.	A
विद्यालय कार्यक्रम और पर्यावरण School Programmes & Environment	Enthusiastic, shoulders responsibility readily and is a keen participant in various school programmes, possesses leadership qualities, inspires others, concerned about the environment. Participates in related events.	A	Punctual and takes part in school programmes regularly, possesses leadership qualities and displays team spirit, motivates and inspires others to participate. Respects school property and takes pride in the school.	A
मूल्य प्रणालियाँ Value Systems	Understands value systems, abides by rules and regulations. Ethical and always courteous towards peers and elders, respects the national flag and symbols, sensitive to diversity and shows empathy towards the disadvantaged.	A	Abides by rules and understands value systems. Honest, courteous towards peers and elders, and has leadership qualities. Respects the national flag and symbols, sensitive to diversity, is empathetic towards the disadvantaged.	A

भाग Part - 3 सह पाठ्यक्रम कार्यकलाप Co-Curricular Activities

3 (क)(A) सह पाठ्यक्रम कार्यकलाप Co-Curricular Activities :

कार्यकलाप Activity				
Literary and Creative Skills	Actively plans and participates in literary and creative events such as debates, creative writing, declamation etc. at different levels, has excellent literary skills, an avid reader, creative and collaborates easily with peers.	A	Plans, organizes and actively participates in literary and creative events at various levels, writes short stories, literary criticism and composes poems, an avid reader and displays a high level of interpretative skills.	A
Scientific Skills	Represents the school in various scientific forums at national and international events, shows keen interest in scientific activities, investigative, has excellent laboratory and observation skills.	A	Displays scientific temperament in everyday life, very observant, plans and participates in scientific activities at different levels, displays precision and observation during laboratory work.	A

3 (ख)(B) स्वास्थ्य एवं शारीरिक शिक्षा Health and Physical Education :

कार्यकलाप Activity				
Sports /Indigenous Sports(Kho-Kho Etc.)	Good in an identified sport and represents the school at various levels, has excellent hand-eye co-ordination, exhibits agility, endurance and flexibility, demonstrates sporting skills, team spirit and determination to excel.	A	Talented in an identified sport, represents the school at various levels, has stamina, strength and flexibility with good hand- eye coordination, displays team spirit, discipline and punctuality.	A
Yoga	Very interested in the discipline, understands the techniques, postures (mudras) and proficient at breath regulation exercises, Agile and flexible, can meditate, integrates the discipline with practical, day-to-day activities.	A	Interested and understands the techniques, postures (mudras) and is good at breath regulation exercises, flexible and agile and can meditate. Integrates the discipline with practical, day to day activities.	A

'^^' उन्नत ग्रेड Upgraded Grade
'##' Upscaled Grade

परिणाम Result : QUALIFIED FOR ADMISSION TO HIGHER CLASSES

Joint Director (IT Cell)
KIADB, Bangalore

SRI CHAITANYA TECNO SCHOOL AFFILIATION No.830444

प्रधानाचार्य Principal
विद्यालय की मोहर Stamp of the School

परीक्षा नियंत्रक
Controller of Examinations

दिल्ली Delhi
दिनांक Dated 28-05-2015

क्रम संख्या/
S.No.SSE/2014 0779616

केन्द्रीय माध्यमिक शिक्षा बोर्ड, दिल्ली
Central Board of Secondary Education, Delhi
माध्यमिक विद्यालय परीक्षा (सत्र : 2012-14)
SECONDARY SCHOOL EXAMINATION (SESSION : 2012 - 14)

पंजीकरण सं.
Registration No. : G114/05120/0054



ग्रेड शीट सह निष्पादन प्रमाण पत्र Grade Sheet cum Certificate of Performance

यह प्रमाणित किया जाता है कि This is to certify that HARIPRIYA LAISHRAM अनुक्रमांक Roll No. : 3142357

माता/पिता/संरक्षक का नाम
Mother's/Father's/Guardian's Name HUIDROM PRATIMA / LAISHRAM HOMENJOY SINGH

जन्म तिथि Date of Birth 01/01/1999 1ST JANUARY NINETEEN HUNDRED NINETY NINE

विद्यालय School 05120-R K SANATOMBI DEVI VIDYALAYA IMPHAL MANIPUR

का निष्पादन निम्नानुसार रहा has performed as follows :

1. शैक्षणिक निष्पादन Academic Performance :

भाग Part-1 शैक्षिक क्षेत्र Scholastic Areas

विषय कोड तथा नाम Subject Code and Name	कक्षा Class IX				कक्षा Class X			
	Grade FA	Grade SA	Overall Grade (FA+SA) Grade	Overall Grade (FA+SA) Grade Point (GP)	Grade FA	Grade SA	Overall Grade (FA+SA) Grade	Overall Grade (FA+SA) Grade Point (GP)
101 ENGLISH COMM.	A1	A2	A1	10	A1	B1	A2	09
011 MANIPURI	A1	A1	A1	10	A1	A1	A1	10
041 MATHEMATICS	A1	A2	A1**	10	A1	B2	A2**	09
086 SCIENCE	A1	A2	A1	10	A1	B2	A2**	09
087 SOCIAL SCIENCE	A1	B1	A1**	10	A1	B2	A2	09
Additional :								

सीजीपीए, अध्ययन की योजना के अनुसार, अतिरिक्त छठे विषय को छोड़कर सभी विषयों में अर्जित ग्रेड बिंदुओं का औसत है। यद्यपि जो परीक्षार्थी एनवीईक्यूएफ के तहत एक अनिवार्य विषय लेते हैं उनका सीजीपीए 6 विषयों में से है।
ग्रेड बिंदु की निर्देशात्मक समानता तथा अंकों की प्रतिशतता की समानता निम्नानुसार की जा सकती है :

- विषयवार अंकों की निर्देशात्मक प्रतिशतता = 9.5 x विषय का जीपी
- अंकों की समग्र निर्देशात्मक प्रतिशतता = 9.5 x सीजीपीए

As per Scheme of Studies CGPA is the average of Grade Points obtained in all the subjects excluding additional 6th subject. However, for candidates who have offered one compulsory subject under NVEQF, his/her CGPA is out of 6 subjects.
An indicative equivalence of Grade Point and Percentage of Marks can be calculated as follows :

- Subject wise indicative percentage of marks = 9.5xGP of the subject
- Overall indicative percentage of marks = 9.5xCGPA

संचित ग्रेड बिन्दु का औसत (सीजीपीए) Cumulative Grade Point Average (CGPA) : 9.2

* कथन और श्रवण कौशलों (एएसएल) के आकलन में ग्रेड Grade in Assessment of Speaking and Listening Skills (ASL) : A1

भाग Part - 2 : सह-शैक्षिक कार्य क्षेत्र Co-Scholastic Areas

2 (क) (A) जीवन कौशल Life Skills :

जीवन कौशल Life Skills	कक्षा Class IX वर्णनात्मक उल्लेख Descriptive Indicators	ग्रेड Grade	कक्षा Class X वर्णनात्मक उल्लेख Descriptive Indicators	ग्रेड Grade
चिंतन कौशल Thinking Skills	Easily identifies personal strengths and weaknesses and uses them to arrive at meaningful decisions, raises questions ,capable of independent thinking, has exceptional problem- solving and decision- making skills.	A	Identifies personal strengths and weaknesses, evaluates information and chooses appropriate alternatives, arrives at innovative and constructive solutions to problems.	A
सामाजिक कौशल Social Skills	Empathetic, Displays sensitivity towards differently-abled students, possesses good interpersonal skills and appreciates other opinions, accepts feedback from teachers, elders and peers for self-improvement, and an excellent team worker.	A	Empathetic, with very good interpersonal and communicative skills, an active listener, observes school rules, accepts feedback and criticism with positivity, often demonstrates leadership skills and is an inspiring team worker.	A
भावात्मक कौशल Emotional Skills	Self-confident and optimistic, manages adverse situations and stress effectively. Expresses emotions appropriately,	B	Identifies the causes of stress and manages adverse situations effectively . Expresses emotions appropriately.	A

2 (ख)(B) कार्य शिक्षा Work Education :

कार्य शिक्षा Work Education	Innovative , with excellent grasp of any assignment, very punctual in the completion of any assigned task, self-motivated, empathetic, inspires others and an excellent team worker .	A	Innovative, with excellent grasp of any assignment and is very punctual in the completion of set task, self-motivated, empathetic, inspires others and an excellent team worker. Shows readiness to shoulder responsibility.	A

2 (ग)(C) दृश्य और प्रदर्शन कला Visual and Performing Arts :

0850936

केन्द्रीय माध्यमिक शिक्षा बोर्ड
CENTRAL BOARD OF SECONDARY EDUCATION

अंक विवरणिका
MARKS STATEMENT

सीनियर स्कूल सर्टिफिकेट परीक्षा, 2017
ALL INDIA SENIOR SCHOOL CERTIFICATE EXAMINATION, 2017

विद्यार्थी का नाम Name of Student **SRUTHI G**

अनुक्रमांक Roll No. **4608702**

माता का नाम Mother's Name **BHAGYA LAKSHMI G**

पिता/संरक्षक का नाम Father's/Guardian's Name **GANESH KUMAR P**

विद्यालय School **46123 - VELAMMAL VIDHYASHRAM SURAPET CHENNAI TAMILNADU**

विषय कोड SUB. CODE	विषय SUBJECT	प्राप्तांक MARKS OBTAINED				स्थितीय ग्रेड POSITIONAL GRADE
		लिखित THEORY	प्रायोगिक PRACTICAL	योग TOTAL	योग शब्दों में TOTAL IN WORDS	
301	ENGLISH CORE	083	XXX	083	EIGHTY THREE	A2
041	MATHEMATICS	035	XXX	035	THIRTY FIVE	D1
042	PHYSICS	034	030	064	SIXTY FOUR	C1
043	CHEMISTRY	043	030	073	SEVENTY THREE	B2
044	BIOLOGY	053	029	082	EIGHTY TWO	B1
048	PHYSICAL EDUCATION	024	030	054	FIFTY FOUR	D2
500	WORK EXPERIENCE					A1
502	PHY & HEALTH EDUCA					A1
503	GENERAL STUDIES					A1

संक्षिप्तियों का अर्थ : **Abbreviations**

AB : अनुपस्थित Absent

FP : प्रयोगात्मक में असफल Fail in Practical

FT : लिखित में असफल Fail in Theory

परिणाम Result **PASS**

दिल्ली Delhi

दिनांक Dated : **28/05/2017**

परीक्षा नियंत्रक
Controller of Examinations

केन्द्रीय माध्यमिक शिक्षा बोर्ड, दिल्ली
Central Board of Secondary Education, Delhi
माध्यमिक विद्यालय परीक्षा (सत्र : 2013-15)
SECONDARY SCHOOL EXAMINATION (SESSION : 2013 - 15)

क्रमांक/ SSE/2015 236925

पंजीकरण सं Registration No. M115/46123/0418

ग्रेड शीट सह निष्पादन प्रमाण पत्र Grade Sheet cum Certificate of Performance

अनुक्रमांक Roll No. 4016982



प्रमाणित किया जाता है कि This is to certify that SRUTHI G

माता/पिता/संरक्षक का नाम Mother's/Father's/Guardian's Name BHAGYA LAKSHMI G / GANESH KUMAR P

जन्म तिथि Date of Birth 26/07/1999 26TH JULY NINETEEN HUNDRED NINETY NINE

विद्यालय School 46123-VELAMMAL VIDHYASHRAM SURAPET CHENNAI TAMILNADU

का निष्पादन निम्नानुसार रहा has performed as follows :

1. शैक्षणिक निष्पादन Academic Performance :

भाग Part-1 शैक्षिक क्षेत्र Scholastic Areas

विषय कोड तथा नाम Subject Code and Name	कक्षा Class IX Grade FA	Grade SA	Overall Grade (FA+SA) Grade	Grade Point (GP)	कक्षा Class X Grade FA	Grade SA	Overall Grade (FA+SA) Grade	Grade Point (GP)
101 ENGLISH COMM.	B1	B1	B1	08	B1	B1	B1	08
006 TAMIL	B1	B2	B1	08	A2	A2	A2	09
041 MATHEMATICS	B1	D	C1	06	B2	D	C1**	06
086 SCIENCE	A2	C2	B2**	07	B1	C1	B1**	08
087 SOCIAL SCIENCE	B1	C2	B2**	07	A2	B2	B1	08
Additional :								

सीजीपीए, आयाम की योजना के अनुसार, अभिशिक्षक उन विषय को परिकल्पना नहीं विषयों में अर्जित ग्रेड बिंदुओं का औसत है। सभी को सीजीपीए एसएसएसएस के साथ एक अतिरिक्त विषय लेते है जबकि सीजीपीए 6 विषयों में से है।
ग्रेड बिंदु की निर्देशात्मक समानता तथा अंकों की प्रतिशतता की गणना निम्नानुसार की जाती है :

- विषयवार अंकों की निर्देशात्मक प्रतिशतता = 9.5 × विषय का ग्रेड बिंदु
- अंकों की समग्र निर्देशात्मक प्रतिशतता = 9.5 × सीजीपीए

As per Scheme of Studies CGPA is the average of Grade Points obtained in all subjects excluding additional 6th subject. However, he considers his work experience one compulsory subject under NIOP. His/her CGPA is out of 6 subjects.
An indicative equivalence of Grade Point and Percentage of Marks is given as follows :

- Subject wise indicative percentage of marks = 9.5 × Grade Point of the subject
- Overall indicative percentage of marks = 9.5 × CGPA

संचित ग्रेड बिन्दु का औसत (सीजीपीए) Cumulative Grade Point Average (CGPA) : 7.8

" कथन और श्रवण कौशलों (एएसएस) के आकलन में ग्रेड Grade in Assessment of Speaking and Listening Skills (ASL) : CLASS IX - A2 CLASS X - B1

भाग Part-2 सह-शैक्षिक कार्य क्षेत्र Co-Scholastic Areas

2 (क) (A) जीवन कौशल Life Skills :

जीवन कौशल Life Skills	कक्षा Class IX वर्णनात्मक उल्लेख Descriptive Indicators	ग्रेड Grade	कक्षा Class X वर्णनात्मक उल्लेख Descriptive Indicators	ग्रेड Grade
चिंतन कौशल Thinking Skills	Easily identifies personal strengths and weaknesses and uses them to arrive at meaningful decisions, raises questions, capable of independent thinking, has exceptional problem- solving and decision- making skills.	A	Identifies personal strengths and weaknesses, evaluates information and chooses appropriate alternatives, arrives at innovative and constructive solutions to problems.	A
सामाजिक कौशल Social Skills	Empathetic, Displays sensitivity towards differently-abled students, possesses good interpersonal skills and appreciates other's opinions, accepts feedback from teachers, elders and peers for self-improvement.	A	Empathetic, with very good interpersonal and communicative skills, an active listener, observes school rules, accepts feedback and criticism with positivity, often demonstrates leadership skills and is an inspiring team worker.	A
भावनात्मक कौशल Emotional Skills	Self-confident, optimistic, manages personal challenges and adverse situations effectively and constructively, handles stress well, expresses emotions appropriately and readily takes help when needed.	A	Identifies the causes of stress and manages adverse situations effectively. Expresses emotions appropriately.	A

2 (ख)(B) कार्य शिक्षा Work Education :

कार्य शिक्षा Work Education	Grasps assigned tasks easily, self-motivated, helpful, guides others and is punctual.	B	Innovative and shows involvement in any assignment, helps and guides others readily, applies knowledge practically and is punctual.	B

2 (ग)(C) दृश्य और प्रदर्शन कला Visual and Performing Arts :

दृश्य और प्रदर्शन कलाएं Visual and Performing Arts :	Participates actively in artistic activities at different levels, enthusiastically plans and conducts creative events, very observant, displays an aesthetic, innovative approach to the appreciation and understanding of different art forms.	A	Participates actively in artistic activities at different levels, enthusiastically plans and conducts creative events, very observant, displays an aesthetic, innovative approach to the appreciation and understanding of different art forms.	A

2 (घ)(D) अभिवृत्तियां एवं मूल्य Attitudes and Values :

के प्रति towards	वर्णनात्मक उल्लेख Descriptive Indicators	ग्रेड Grade	वर्णनात्मक उल्लेख Descriptive Indicators	ग्रेड Grade
अध्यापक Teachers	Very courteous to teachers and elders, adheres to school rules, sincere and helpful towards teachers, has a positive attitude to learning, communicates easily with and confides in teachers, accepts feedback and criticism positively.	A	Very courteous to teachers and elders, has a positive attitude towards learning and adheres to school and class norms, communicates effectively with teachers and takes feedback and criticism with positivity.	A
सहपाठी Schoolmates	Expresses ideas and opinions with clarity, is sensitive and supportive towards peers and differently-abled schoolmates, receptive to new ideas and suggestions, inspires others and manages diversity well.	A	Sensitive and supportive towards peers and differently-abled schoolmates, expresses ideas and opinions with clarity in a group, receptive to new opinions and suggestions, displays sensitivity to differences.	A
विद्यालय कार्यक्रम और पर्यावरण School Programmes & Environment	Enthusiastic, shoulders responsibility readily and is a keen participant in various school programmes, possesses leadership qualities, inspires others, concerned about the environment. Participates in related events.	A	Punctual and takes part in school programmes regularly, possesses leadership qualities and displays team spirit, motivates and inspires others to participate. Respects school property and takes pride in the school.	A
मूल्य प्रणालियाँ Value Systems	Understands value systems, abides by rules and regulations. Ethical and always courteous towards peers and elders, respects the national flag and symbols, sensitive to diversity and shows empathy towards the disadvantaged.	A	Abides by rules and understands value systems. Honest, courteous towards peers and elders, and has leadership qualities. Respects the national flag and symbols, sensitive to diversity, is empathetic towards the disadvantaged.	A

भाग Part-3 सह पाठ्यक्रम कार्यकलाप Co-Curricular Activities

3 (क)(A) सह पाठ्यक्रम कार्यकलाप Co-Curricular Activities :

कार्यकलाप Activity				
Organizational and Leadership Skills	Possesses good organizational and leadership qualities, innovative and very observant, participates in club activities at different levels, demonstrates initiative and enthusiasm for planning events as a team worker.	A	Is an active member of various clubs, demonstrates initiative and enthusiasm for planning and organizing events at different levels, possesses good organizational and leadership skills, a team worker, delivers assigned jobs effectively and	A
Information and Communication Technology(ICT) Skills	Actively and enthusiastically participates in computer technology related inter- and intra-mural activities at various levels, handles IT equipment efficiently, innovative and practical in approach, very observant.	A	Actively takes initiative to organize & participate in computer technology related activities at the inter- & intra-mural events,very observant & a good decision maker,has an innovative & practical approach.	A

3 (ख)(B) स्वास्थ्य एवं शारीरिक शिक्षा Health and Physical Education :

कार्यकलाप Activity				
Sports /Indigenous Sports(Kho-Kho Etc.)	Talented in an identified sport and the represents school, disciplined, punctual, possesses strength and stamina. Displays good team spirit and is usually punctual.	B	Talented in an identified sport, represents school, possesses stamina, strength, agility and flexibility, demonstrates a healthy team spirit and is disciplined.	B
Gardening / Shramdaan	Demonstrates interest and knowledge of types of plants and use of fertilizers, ready to work with hands, brings in new ideas and shows creativity. Volunteers for shramdaan and is able to inspire others.	A	Shows enthusiasm for gardening/shramdaan tasks assigned and ready to work with hands. Has basic knowledge of types of plants, gardening tools and the time of the year during which they are to be planted/grown.	A

* ग्रेड में उन्नयन Upgraded Grade

** अनुन्नत ग्रेड Ungraded Grade

परिणाम Result : QUALIFIED FOR ADMISSION TO HIGHER CLASSES

264736





ಕರ್ನಾಟಕ ಸರ್ಕಾರ
GOVERNMENT OF KARNATAKA
ಪದವಿ ಪೂರ್ವ ಶಿಕ್ಷಣ ಇಲಾಖೆ
DEPARTMENT OF PRE-UNIVERSITY EDUCATION



201500291323

ಪ್ರಮಾಣ ಪತ್ರ CERTIFICATE

ಈ ಕೆಳಗೆ ನಮೂದಿಸಿದ ಅಭ್ಯರ್ಥಿಯು ಪದವಿ ಪೂರ್ವ ಶಿಕ್ಷಣದ ಕೋರ್ಸನ್ನು ಸಂಪೂರ್ಣಗೊಳಿಸಿ ದ್ವಿತೀಯ ವರ್ಷದ ಪರೀಕ್ಷೆಯಲ್ಲಿ ಕೆಳಗಿನ ವಿವರಗಳೊಂದಿಗೆ ತೇರ್ಗಡೆಯಾಗಿರುತ್ತಾರೆ ಎಂದು ಪ್ರಮಾಣೀಕರಿಸಲಾಗಿದೆ:

This is to certify that the candidate mentioned below has completed the course and passed the second year Pre-University Examination with the following details :

ಅಭ್ಯರ್ಥಿಯ ಹೆಸರು / Candidate's Name : SHREYA H S

ತಿಂಗಳು/ವರ್ಷ / Month /Year : MARCH 2017

ತಾಯಿಯ ಹೆಸರು / Mother's Name : A G MANJULA

ನೋಂದಣಿ ಸಂಖ್ಯೆ / Register No. : 927529

ತಂದೆಯ ಹೆಸರು / Father's Name : SHANKAR H G

ವಿಷಯಗಳು Subjects (1)	ನೋಂದಣಿ ಸಂಖ್ಯೆ Register No. (2)	ತಿಂಗಳು/ವರ್ಷ Month/Year (3)	ಗರಿಷ್ಠಾಂಕ Max. Marks (4)	ಪಡೆದ ಅಂಕಗಳು Marks Obtained: ಅಂಕಿಗಳಲ್ಲಿ In figures (5)	ಕೃಪಾಂಕ Grace Marks (6)	ಒಟ್ಟು ಅಂಕಗಳು Total Marks (7)	ಅಕ್ಷರಗಳಲ್ಲಿ In words (8)
ಭಾಗ-I ಭಾಷೆಗಳು Part-I Languages							
KANNADA	927529	MAR 2017	100	97		97	NINE SEVEN
ENGLISH	927529	MAR 2017	100	90		90	NINE ZERO
ಭಾಗ-II ಐಚ್ಛಿಕ ವಿಷಯಗಳು Part-II Optionals							
PHYSICS	927529	MAR 2017	100	81		81	EIGHT ONE
CHEMISTRY	927529	MAR 2017	100	85		85	EIGHT FIVE
MATHEMATICS	927529	MAR 2017	100	47		47	FOUR SEVEN
BIOLOGY	927529	MAR 2017	100	99		99	NINE NINE
ಕಾಲೇಜು ಸಂಕೇತ ಸಂಖ್ಯೆ College Code No.	SS150	ಒಟ್ಟು ಅಂಕಗಳು Total Marks	600	499		499	ಪಡೆದ ದರ್ಜೆ Class Obtained
ಅಂಕಗಳು ಅಕ್ಷರಗಳಲ್ಲಿ Marks in words	FOUR NINE NINE						FIRST
ಕಾಲೇಜು College	ALVA'S PU COLLEGE, MOODBIDRI MANGALORE TQ , DK DT 574227						

ವಿದ್ಯಾರ್ಥಿ ವಿಧ:
STUDENT TYPE : FRESHER

296372

ಮಾಧ್ಯಮ/MEDIUM : ENGLISH

ಫಲಿತಾಂಶ ದಿನಾಂಕ:
DATE OF RESULT : 12.05.2017

ನಿರ್ದೇಶಕರು.
ಪದವಿ ಪೂರ್ವ ಶಿಕ್ಷಣ ಇಲಾಖೆ, ಬೆಂಗಳೂರು.
DIRECTOR,
Department of Pre-University Education, Bangalore.

ಪ್ರಾಂಶುಪಾಲರ ಸಹಿ
Signature of the Principal

Principal
Alva's Pre University College
MOODBIDRI 574227 D.K.
College Code No. SS 150

ಅಭ್ಯರ್ಥಿಯ ಸಹಿ
Signature of the Candidate

15621818

ಕರ್ನಾಟಕ ಸರ್ಕಾರ

SGG34875

GOVERNMENT OF KARNATAKA

ಕರ್ನಾಟಕ ಪ್ರೌಢ ಶಿಕ್ಷಣ ಪರೀಕ್ಷಾ ಮಂಡಳಿ

Karnataka Secondary Education Examination Board



ಪ್ರಮಾಣ ಪತ್ರ / Certificate

ಈ ಕೆಳಗೆ ನಮೂದಿತ ಅಭ್ಯರ್ಥಿಯು ಎಸ್.ಎಸ್.ಎಲ್.ಸಿ. ಪರೀಕ್ಷೆಯಲ್ಲಿ ತೇರ್ಗಡೆಯಾಗಿರುವುದನ್ನು ಪ್ರಮಾಣೀಕರಿಸಿದೆ.

This is to certify that the below mentioned candidate has passed S.S.L.C. Examination.

ನೋಂದಣಿ ಸಂಖ್ಯೆ / Register No. : 20150470562	ತಿಂಗಳು - ವರ್ಷ / Month -Year : APRIL 2015
ಶಿಕ್ಷಣ ಮಾಧ್ಯಮ / Medium of Instruction : ENGLISH	ಅಭ್ಯರ್ಥಿ ಬಗೆ / Candidate Type : CCE REGULAR FRESH

ಹೆಸರು / Name : SHREYA H S

ತಂದೆಯ ಹೆಸರು / Father's Name : SHANKAR H G

ತಾಯಿಯ ಹೆಸರು / Mother's Name : A G MANJULA

ಜನ್ಮ ದಿನಾಂಕ / Date of Birth : 28-06-1999 TWENTY-EIGHTH - JUNE - NINETEEN NINETY-NINE

ಲಿಂಗ / Gender : GIRL

ಭಾಗ – ಎ / PART - A

	ಬಾಹ್ಯ ಪರೀಕ್ಷೆ EXTERNAL EXAMINATION			ಆಂತರಿಕ ಮೌಲ್ಯಮಾಪನ INTERNAL ASSESSMENT		ಒಟ್ಟು ಅಂಕಗಳು TOTAL MARKS			
ಶೈಕ್ಷಣಿಕ ವಿಷಯಗಳು SCHOLASTIC SUBJECTS	ಗರಿಷ್ಠ ಅಂಕಗಳು MAX. MARKS	ಕನಿಷ್ಠ ಅಂಕಗಳು MIN. MARKS	ಗಳಿಸಿದ ಅಂಕಗಳು MARKS OBTAINED	ಗರಿಷ್ಠ ಅಂಕಗಳು MAX. MARKS	ಗಳಿಸಿದ ಅಂಕಗಳು MARKS OBTAINED	ಗರಿಷ್ಠ ಅಂಕಗಳು MAX. MARKS	ಕನಿಷ್ಠ ಅಂಕಗಳು MIN. MARKS	ಗಳಿಸಿದ ಅಂಕಗಳು MARKS OBTAINED	ಶ್ರೇಣಿ GRADE
ಪ್ರಥಮ ಭಾಷೆ / FIRST LANGUAGE : KANNADA	100	35	97	25	25	125	44	122	A+
ದ್ವಿತೀಯ ಭಾಷೆ / SECOND LANGUAGE : ENGLISH	80	28	65	20	20	100	35	85	A
ತೃತೀಯ ಭಾಷೆ / THIRD LANGUAGE : HINDI	80	28	79	20	20	100	35	99	A+
ಗಣಿತ / MATHEMATICS	80	28	65	20	20	100	35	85	A
ವಿಜ್ಞಾನ / SCIENCE	80	28	74	20	20	100	35	94	A+
ಸಮಾಜ ವಿಜ್ಞಾನ / SOCIAL SCIENCE	80	28	61	20	20	100	35	81	A
ಒಟ್ಟು ಅಂಕಗಳು / TOTAL MARKS :	500	175	441	125	125	625	219	566	ಒಜಿವಿ / OGA : A+

ಗಳಿಸಿದ ಒಟ್ಟು ಅಂಕಗಳು (ಅಕ್ಷರಗಳಲ್ಲಿ) / TOTAL MARKS OBTAINED (IN WORDS) : FIVE HUNDRED SIXTY SIX ONLY (90.56%)

ಭಾಗ – ಬಿ / PART - B

ಕ್ರ. ಸ. / Sl. No.	ಸಹ ಶೈಕ್ಷಣಿಕ ವಿಷಯಗಳು / CO-SCHOLASTIC SUBJECTS	ಶ್ರೇಣಿ / GRADE	ಕ್ರ. ಸ. / Sl. No.	ಸಹ ಶೈಕ್ಷಣಿಕ ವಿಷಯಗಳು / CO-SCHOLASTIC SUBJECTS	ಶ್ರೇಣಿ / GRADE
1.	ದೈಹಿಕ ಮತ್ತು ಆರೋಗ್ಯ ಶಿಕ್ಷಣ / PHYSICAL & HEALTH EDUCATION	A	2.	ಮನೋಭಾವ ಮತ್ತು ಮೌಲ್ಯಗಳು / ATTITUDE & VALUES	A
3.	ಕಾರ್ಯಾನುಭವ / WORK EXPERIENCE	A	4.	ಕಲಾ ಶಿಕ್ಷಣ / ART EDUCATION	A

KSEEB KSEEB KSEEB KSEEB KSEEB KSEEB KSEEB KSEEB KSEEB KSEEB KSEEB KSEEB KSEEB KSEEB KSEEB

ಶಾಲಾ ಸಂಕೇತ, ಹೆಸರು ಮತ್ತು ವಿಳಾಸ / SCHOOL CODE, NAME AND ADDRESS :

GG0440
ALVA'S ENGLISH MEDIUM HIGH SCHOOL
VIDYAGIRI, MOODABIDARE AT & POST
MOODABIDARE TALUK, DAKSHINA KANNADA DISTRICT
574227

ಕಾರ್ಯದರ್ಶಿ
ಕರ್ನಾಟಕ ಪ್ರೌಢ ಶಿಕ್ಷಣ ಪರೀಕ್ಷಾ ಮಂಡಳಿ, ಬೆಂಗಳೂರು
SECRETARY
KARNATAKA SECONDARY EDUCATION EXAMINATION BOARD, BENGALURU

ದಿನಾಂಕ / DATE : 13-05-2015

366343JD3J23J37575768

GOVERNMENT OF KERALA
BOARD OF HIGHER SECONDARY EXAMINATION
THIRUVANANTHAPURAM

No. HSE 7/2016/035546

CERTIFICATE

Register Number 3131856

This is to certify that Mr/Ms AKSHAYA S appeared for the HIGHER SECONDARY EXAMINATION (SCIENCE GROUP) held in JUNE 2016 He/She is for higher studies.

The Scores and Grades obtained by the candidate are shown below: No. of Chances :

SUBJECTS	FIRST YEAR			SECOND YEAR				GRAND TOTAL				Grade Obtained	Grade in Words
	CE	TE	Total	CE	PE	TE	Total	CE	PE	TE	Total		
PART I ENGLISH	XX	XX	XX	XX		XX	XX	XX		XX	XX	XX	XX
PART II HINDI	XX	XX	XX	XX	--	XX	XX	XX	--	XX	XX	XX	XX
PART III (Optionals) PHYSICS	XX	XX	XX	XX	XX	XX	XX	XX	XX	XX	XX	XX	XX
CHEMISTRY	XX	XX	XX	XX	XX	XX	XX	XX	XX	XX	XX	XX	XX
BIOLOGY	XX	XX	XX	XX	XX	XX	XX	XX	XX	XX	XX	XX	XX
MATHEMATICS	20	63	83	20	--	41	61	40	--	104	144	B+	B plus

Eligibility for Higher Studies : D+ Grade or above for all subjects. * Scores obtained in the previous examination(s).

MUSLIM HIGHER SECONDARY SCHOOL KANGAZHA
School Seal

SAJID A. KARIM
Signature of the Principal with name seal

Date of publication of result 11.07.2016

SECRETARY
Board of Higher Secondary Examination, Government of Kerala.

No. P 410906

3B9EEAAEBDFA2E60DC...B984D1

GOVERNMENT OF KERALA

GENERAL EDUCATION DEPARTMENT

SECONDARY SCHOOL LEAVING CERTIFICATE



Register Number: 434271 Month & Year: MARCH 2014 No. of Chances :1

1. Name of Candidate : AKSHAYA .S
2. Name in Regional Language : അക്ഷയ എസ്
3. Name of School
   ST. THERESA'S GHS NEDUMKUNNAM
4. Admission No. : 10560
5. Date of Birth (in figures) : 28/03/1998
   (in words) : TWENTY EIGHTH MARCH NINETEEN NINETY EIGHT
6. Sex : FEMALE
7. Religion & Caste : HINDU,NAIR
8. Whether SC/ST/OEC/OBC/GL : GENERAL
9. Nationality : INDIAN
10. Place of Birth : VIJAYAPURAM
11. Name of Mother : SREEDEVI P.K
12. Name of Father : SASIKUMAR K.S
13. Name of Guardian : SASIKUMAR K.S
14. Home Address : KOMALAKIZHEKETHIL KANGAZHA, KANJIRAPPARA
    P O, PIN: 686555, KOTTAYAM

This is to certify that the candidate herein has appeared for the SSLC Examination and secured the following grade

Subject	Grade	Grade in words
First Language Paper - I (MALAYALAM)	A+	A Plus
First Language Paper - II (MALAYALAM)	A+	A Plus
English	A	A Only
Hindi	B	B Only
Social Science	B+	B Plus
Physics	B+	B Plus
Chemistry	B	B Only
Biology	A	A Only
Mathematics	C+	C Plus
Information Technology	A	A Only

RANGE OF GRADES

A+ 90% and above: Outstanding	B 60% - 69% : Good	D+ 30% - 39% : Marginal
A 80% - 89% : Excellent	C+ 50% - 59% : Above Average	D 20% - 29% : Need Improvement
B+ 70% - 79% : Very Good	C 40% - 49% : Average	E Below 20% : Need Improvement

Eligibility for higher studies - Minimum D+ grade for each paper

ELIGIBLE FOR HIGHER STUDIES

Identification Marks

1) A BLACK MOLE ON THE RIGHT UPPER ARM
2) A SCAR ON THE LEFT LOWER ARM

(School Seal)

Sr. Salimma Thomas
Headmistress
St. Theresa's G.H.S.
Nedumkunnam

Name & Signature of the Head of School

Date of Publication of Result : 16-04-2014

JOHNS V JOHN
SECRETARY
Board of Public Examinations, Kerala

H9AHIHGEH9JHGH3741924

GOVERNMENT OF KERALA
BOARD OF HIGHER SECONDARY EXAMINATION
THIRUVANANTHAPURAM

No. HSE 5/2016/064883

CERTIFICATE

Register Number 3065033

This is to certify that Mr/Ms ALEX DAS Y appeared for the HIGHER SECONDARY EXAMINATION (SCIENCE GROUP) held in MARCH 2016 He/She is ELIGIBLE for higher studies.

The Scores and Grades obtained by the candidate are shown below: No. of Chances : 1

SUBJECTS	FIRST YEAR			SECOND YEAR				GRAND TOTAL				Grade Obtained	Grade in Words
	CE	TE	Total	CE	PE	TE	Total	CE	PE	TE	Total		
PART I ENGLISH	20	71	91	20		53	73	40		124	164	A	A only
PART II HINDI	20	77	97	20	--	80	100	40	--	157	197	A+	A plus
PART III (Optionals) PHYSICS	20	28	48	20	34	33	87	40	34	61	135	B	B only
CHEMISTRY	20	20	40	20	38	27	85	40	38	47	125	B	B only
BIOLOGY	20	34	54	20	36	45	101	40	36	79	155	B+	B plus
MATHEMATICS	20	32	52	20	--	39	59	40	--	71	111	C+	C plus

Eligibility for Higher Studies : D+ Grade or above for all subjects. * Scores obtained in the previous examination(s).

LOURDE MATA H S S CHAVARA KOVILTHOTTAM

School

SR. SHEELA . A
Signature of the Principal with name seal

Date of publication of result 10.05.2016

SECRETARY
Board of Higher Secondary Examination, Government of Kerala.

A686A54FC19D412127615B38B



GOVERNMENT OF KERALA
GENERAL EDUCATION DEPARTMENT
SECONDARY SCHOOL LEAVING CERTIFICATE

Register Number: 506479 Month & Year: MARCH 2014 No. of Chances :1

1. Name of Candidate : ALEX DAS Y.
2. Name in Regional Language : അലക്സ് ദാസ് വൈ
3. Name of School
   LOURDA MATHA E M H S KOVILTHOTTAM
4. Admission No. : 4563
5. Date of Birth (in figures) : 03/08/1998
   (in words) : THIRD AUGUST NINETEEN NINETY EIGHT
6. Sex : MALE
7. Religion & Caste : CHRISTIAN,LATIN CATHOLIC
8. Whether SC/ST/OEC/OBC/GL : OBC
9. Nationality : INDIAN
10. Place of Birth : KOLLAM
11. Name of Mother : VIJI D.
12. Name of Father : YOHANNAN A.
13. Name of Guardian : YOHANNAN A.
14. Home Address : SARVODAYAM MEKKADU , CHAVARA P.O.KOLLAM, PIN: 691583.

This is to certify that the candidate herein has appeared for the SSLC Examination and secured the following grades

Subject	Grade	Grade in words
First Language Paper - I (MALAYALAM)	A	A Only
First Language Paper - II (MALAYALAM)	A	A Only
English	A	A Only
Hindi	A	A Only
Social Science	B+	B Plus
Physics	A	A Only
Chemistry	A	A Only
Biology	A+	A Plus
Mathematics	B+	B Plus
Information Technology	A+	A Plus

RANGE OF GRADES

A+ 90% and above : Outstanding	B 60% - 69% : Good	D+ 30% - 39% : Marginal
A 80% - 89% : Excellent	C+ 50% - 59% : Above Average	D 20% - 29% : Need Improvement
B+ 70% - 79% : Very Good	C 40% - 49% : Average	E Below 20% : Need Improvement

Eligibility for higher studies - Minimum D+ grade for each paper

ELIGIBLE FOR HIGHER STUDIES

5. Identification Marks
   1) A MOLE ON THE LEFT CHEEK.
   2) A MOLE ON THE LEFT RING FINGER..

(School Seal)

SR. ALEX DAS SHAM
PRINCIPAL
Lourde Mata Br.Sec.School
Koviolthottam, Chavara P.O.
Kollam-691 583

Name & Signature of the Head of School

Date of Publication of Result : 16-04-2014

JOHNS V.JOHN
SECRETARY
Board of Public Examinations, Kerala

14 MAY 2014

Board of Secondary Education

ANDHRA PRADESH, INDIA

0446715

NN



SECONDARY SCHOOL CERTIFICATE

REGULAR PC/24/23027/0496895/5

CERTIFIED THAT **C R DHIRAJ**

FATHER NAME : **CHOWDAPPA RAMESH**

MOTHER NAME : **VEENA RAMESH**

bearing Roll No. **1424111701**

belonging to **CHINMAYA VIDYALAYA (EM) H S HINDUPUR, ANANTAPUR Dist.**

has appeared and PASSED SSC EXAMINATION held in MARCH 2014 with GPA **8.7**

and **ENGLISH** as medium of instruction.

DATE OF BIRTH	18/02/1999	ONE EIGHT	FEBRUARY	ONE NINE NINE NINE

THE CANDIDATE SECURED THE FOLLOWING GRADES AND GRADE POINTS

SUBJECT	GRADES	GRADE POINTS In Figures	GRADE POINTS In Words
FIRST LANGUAGE : (TELUGU/SANSKRIT)	A2	09	ZERO NINE
THIRD LANGUAGE : ENGLISH	B2	07	ZERO SEVEN
MATHEMATICS :	A2	09	ZERO NINE
GENERAL SCIENCE :	A1	10	ONE ZERO
SOCIAL STUDIES :	A2	09	ZERO NINE
SECOND LANGUAGE : (HINDI)	B1	08	ZERO EIGHT
GRADE POINTS TOTAL :		52	FIVE TWO

Life Skills Education : **GRADE SECURED** : A2

Marks of Identification
1. A TINY BLACK MOLE ON LEFT SIDE OF THE LEFT EYE
2. A BIG BLACK MOLE ON THE LEFT FOOT

PRINCIPAL

Head of Institution
with School Stamp

Date of issue : 15th May, 2014

SECRETARY
BOARD OF SECONDARY EDUCATION
A.P. HYDERABAD

1. Life Skills Education : The Grade shall be Incorporated by the respective Head of the Institution before delivery of the certificate to the candidate.
2. Any corrections in the certificate will not be entertained after one year from the date of issue.
3. Any unauthorised correction in the certificate will result in cancellation of certificate.
4. The Grades with asterisk indicate the old grades secured in previous appearances.

2014

Board of Intermediate Education
ANDHRA PRADESH, INDIA

Sl.No. P115250

05/05049/P115250

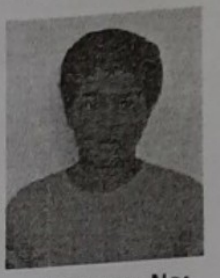

Aadhaar No:
521399980767

INTERMEDIATE
PASS CERTIFICATE CUM MEMORANDUM OF MARKS

This is to certify that C R DHIRAJ
Father Name : CHOWDAPPA RAMESH
Mother Name : VEENA RAMESH bearing
Registered No. 1605225926 has appeared at the Intermediate Public
Examination held in MARCH-2016 and passed in A GRADE
with ENGLISH as the medium of instruction.
The subjects in which HE was examined and the marks awarded are as follows :

Subject		I Year		II Year	
		Maximum Marks	Marks Secured	Maximum Marks	Marks Secured
Part - 1 :	ENGLISH	100	092	100	086
Part - 2 :	SANSKRIT	100	099	100	099
Part - 3 : Optional Subjects	BOTANY	060	060	060	059
	ZOOLOGY	060	058	060	059
	PHYSICS	060	058	060	058
	CHEMISTRY	060	058	060	056
	BOTANY PRACTICAL			030	030
	ZOOLOGY PRACTICAL			030	030
	PHYSICS PRACTICAL			030	030
	CHEMISTRY PRACTICAL			030	030
	ENVIRONMENTAL EDUCATION	Q U A L	I F I	E D	
	ETHICS AND HUMAN VALUES	Q U A L	I F I	E D	

Total Marks In Figures	NINE SIX TWO	
In words	*NINE**SIX***TWO*	
Date	19-04-2016	

Principal
Sri Chaitanya Eluru Jr. Kalasala
Patamata, VIJAYAWADA-520 010.

Controller of Examinations

NOTE : ELIGIBILITY RULES ARE OVERLEAF *INDICATES MARKS OBTAINED AT AN EARLIER EXAMINATION.

COUNCIL FOR THE INDIAN SCHOOL CERTIFICATE EXAMINATIONS, NEW DELHI

INDIAN SCHOOL CERTIFICATE EXAMINATION 2013

No. BQ 90025056

STATEMENT OF MARKS

Name IFFAT SHARIF

of ST.XAVIER'S INSTITUTION,PANIHATI

Index Number B/9331/025

Daughter of

Smt IFROZE MEHER

Shri SHARIF ALAM

SUBJECTS	Percentage Marks	
External Examination		
ENGLISH	86	EIGHT SIX
BENGALI	76	SEVEN SIX
MATHEMATICS	55	FIVE FIVE
PHYSICS	57	FIVE SEVEN
CHEMISTRY	62	SIX TWO
BIOLOGY	64	SIX FOUR
Internal Assessment	**Grade**	
SUPW & COMMUNITY SERVICE	A	

RESULT - PASS CERTIFICATE AWARDED

Chief Executive & Secretary

Note : 1. The pass mark for each subject is 40%
2. No divisions are awarded.

(See Overleaf)

COUNCIL FOR THE INDIAN SCHOOL CERTIFICATE EXAMINATIONS, NEW DELHI

INDIAN CERTIFICATE OF SECONDARY EDUCATION EXAMINATION 2011

No. TZ 60120449

STATEMENT OF MARKS

Name IFFAT SHARIF

of ST.XAVIER'S INSTITUTION,PANIHATI

Index Number T/2522/019

Daughter of

Smt IFROZE MEHER

Shri SHARIF ALAM

SUBJECTS External Examination	Percentage Marks
ENGLISH	95 NINE FIVE
BENGALI	86 EIGHT SIX
ENVIRONMENTAL EDUCATION	94 NINE FOUR
HISTORY, CIVICS & GEOGRAPHY(HCS-B,GEO-B)	83 EIGHT THREE
MATHEMATICS	88 EIGHT EIGHT
SCIENCE(PHY-B,CHE-A,BIO-A)	88 EIGHT EIGHT
COMPUTER APPLICATIONS	66 SIX SIX
Internal Assessment	**Grade**
SUPW & COMMUNITY SERVICE	A

Date of birth as certified by the Head of the School at the time of registration

(in words) Fourteenth April Nineteen Hundred Ninety Five

(in figures) 14.04.1995

RESULT - PASS CERTIFICATE AWARDED

Note : 1. The pass mark for each subject is 35%
2. No divisions are awarded.

Additional Secretary and
Officiating Chief Executive & Secretary

(See Overleaf)

(See Overleaf)

महाराष्ट्र राज्य माध्यमिक व उच्च माध्यमिक शिक्षण मंडळ, पुणे
Maharashtra State Board Of Secondary and Higher Secondary Education, Pune

कोल्हापूर विभागीय मंडळ / KOLHAPUR DIVISIONAL BOARD

उच्च माध्यमिक प्रमाणपत्र परीक्षा – गुणपत्रक
HIGHER SECONDARY CERTIFICATE EXAMINATION - STATEMENT OF MARKS

शाखा STREAM	आसन क्रमांक SEAT NO.	केन्द्र क्रमांक CENTRE NO.	जिल्हा व उच्च.माध्य.शाळा क्रमांक DIST.& HR.SEC.SCHOOL NO.	परीक्षेचा महिना व वर्ष MONTH & YEAR OF EXAM.	गुणपत्रिकेचा अनुक्रमांक SR.NO. OF STATEMENT
SCIENCE	X002020	0011	21.10.003	FEBRUARY-12	030059

उमेदवाराचे संपूर्ण नाव (आडनाव प्रथम) / CANDIDATE'S FULL NAME (SURNAME FIRST)

Gaikwad Bhushan Ankush

उमेदवाराच्या आईचे नाव / CANDIDATE'S MOTHER'S NAME **Kunda**

विषयाचा सांकेतिक क्रमांक व विषयाचे नांव Subject Code No. and Subject Name	*माध्यम Medium	कमाल गुण Max. Marks	प्राप्त गुण / Marks Obtained In Figures	In Words
01 ENGLISH	ENG	100	063	SIXTYTHREE
04 HINDI	HIN	100	078	SEVENTYEIGHT
40 MATHEMATICS & STATISTICS	ENG	100	058	FIFTYEIGHT
54 PHYSICS	ENG	100	055	FIFTYFIVE
55 CHEMISTRY	ENG	100	070	SEVENTY
56 BIOLOGY	ENG	100	062	SIXTYTWO
31 ENVIRONMENT EDUCATION (GRADE)	A			
Result / निकाल PASS	Percentage / टक्केवारी 64.33	एकूण गुण / Total Marks	600	386	THREE HUNDRED AND EIGHTYSIX

H120335059

2907799416089

महत्वाचे, टीप, पर्यावरण विषयातील श्रेणी आणि चिन्हांची माहिती यांचा तपशील मागील पृष्ठावर पहावा.
See overleaf for Important, Notes, Grades in Environment Education Subject and meaning of special characters.

विभागीय सचिव/Divisional Secretary

TRUE COPY

Special Executive Officer Satara

Harish Sayanna Nire
Special Executive Officer
SATARA

केन्द्रीय माध्यमिक शिक्षा बोर्ड

CENTRAL BOARD OF SECONDARY EDUCATION

विषयवार निष्पादन का विवरण

STATEMENT OF SUBJECT WISE PERFORMANCE

0388049

माध्यमिक स्कूल परीक्षा, 2010

ALL INDIA SECONDARY SCHOOL EXAMINATION, 2010

अनुक्रमांक Roll No. 4209393

नाम Name GAIKWAD BHUSHAN ANKUSH

माता का नाम Mother's Name GAIKWAD KUNDA ANKUSH

पिता का नाम Father's Name GAIKWAD ANKUSH HARIBHA

जन्म तिथि Date of Birth 21ST JUNE NINETEEN HUNDRED NINETY FIVE

विद्यालय School 06816 J NAVODAYA VIDYALAYA KHAWALI SATARA DIST MR

विषय कोड Subject Code	विषय Subject	ग्रेड Grade	ग्रेड बिंदु (जी पी) Grade Point (GP)
184	ENGLISH LNG & LIT.	B1	08 (EIGHT)
009	MARATHI	A2	09 (NINE)
041	MATHEMATICS	A1	10 (TEN)
086	SCIENCE	B2	07 (SEVEN)
087	SOCIAL SCIENCE	A2	09 (NINE)

संचयी ग्रेड बिंदु औसत (सी जी पी ए) / Cumulative Grade Point Average (CGPA) : 8.6

परिणाम/Result : ELIGIBLE FOR QUALIFYING CERTIFICATE

AB : विषय में अनुपस्थित Absent in the Subject

** : सिद्धांत / प्रायोगिक कौशल / प्रायोगिक / आंतरिक मूल्यांकन में अनुपस्थित
Absent in Theory / Practical Skill / Practical / Internal Assessment

दिल्ली Delhi
दिनांक Dated 28/05/2010

MSharma
परीक्षा नियंत्रक
Controller of Examinations

टिप्पणी/Note:- सीजीपीए अध्ययन की योजना के अनुसार अतिरिक्त छठे विषय को छोड़कर सभी विषयों में अर्जित ग्रेड बिंदुओं का औसत है।
The CGPA is the average of Grade Points obtained in all the subjects excluding additional 6th subject as per Scheme of Studies.

ग्रेड बिंदु की निर्देशात्मक समानता तथा अंको की प्रतिशतता को निम्नानुसार निर्धारित किया जा सकता है :
An indicative equivalence of Grade Point and Percentage of Marks can be assessed as follows :

- विषयवार अंकों की निर्देशात्मक प्रतिशतता = 9.5 x विषय का जीपी Subject wise indicative percentage of marks = 9.5 x GP of the subject.
- अंकों की समग्र निर्देशात्मक प्रतिशतता = 9.5 x सीजीपीए Overall indicative percentage of marks = 9.5 x CGPA.

सहायक

उप अभियंता
जिल्हा ग्रामीण विकास यंत्रणा,
सातारा.

TELANGANA STATE BOARD OF INTERMEDIATE EDUCATION : HYDERABAD

Intermediate Public Examination, Second Year

Memorandum of Marks



TS-B 375883

REGD NUMBER : 1761222175
NAME : T AISHWARYA
FATHER'S NAME : T AJAY KUMAR
MOTHER'S NAME : T MEHER INDIRA
MONTH & YEAR : MARCH - 2017 (REG) SERIAL No : CAT : 1 COM : 17
DIST / COLLEGE : 61 /61265 MEDIUM : ENGLISH PH CODE :

(1627113119 / 0616)

YEAR	SUBJECT	PART -I ENGLISH	PART -II SANSKRIT	PART -III BOTANY	ZOOLOGY	PHYSICS	CHEMISTRY
1st YEAR	MAX MARKS	100	100	060	060	060	060
	MARKS SECURED	88* P	90* P	54* P	53* P	56* P	52 * P
2nd YEAR	MAX MARKS	100	100	060	060	060	060
	MARKS SECURED	77 P	91 P	44 P	54 P	54 P	36 P
PRACTICALS	MAX MARKS			030	030	030	030
	MARKS SECURED			30 P	30 P	30 P	30 P

GRAND TOTAL : 869 GRAND TOTAL (in words) *EIGHT**SIX***NINE*

NOTE A GRADE >=75%
B GRADE >=60% and <75%
C GRADE >=50% and <60%
D GRADE >=35% and <50%

RESULT A GRADE

Env.Edn.Exam: QUALIFIED
Eth.Edn.Exam: QUALIFIED
(Eligibility Rules overleaf)

DATE 16-04-2017

Ch. Sobhanbabu
Principal
Sri Chaitanya Junior Kalasala
Narayanaguda, Hyderabad.
SIGNATURE OF THE PRINCIPAL

CONTROLLER OF EXAMINATIONS

9281

Board of Secondary Education

TELANGANA STATE, INDIA

TS A 013716



SECONDARY SCHOOL CERTIFICATE

REGULAR PC/02/01052/0013794/6

CERTIFIED THAT **T AISHWARYA**

FATHER'S NAME **T AJAY KUMAR**

MOTHER'S NAME **T MEHER INDIRA**

ROLL NO **1502103280**

DATE OF BIRTH **10/08/1999 (ONE ZERO AUGUST ONE NINE NINE NINE)**

SCHOOL **ST.ANTHONY'S H SCHOOL HIMAYATHNAGAR, HYD**

MEDIUM **ENGLISH**

Has appeared and PASSED SSC PUBLIC EXAMINATIONS held in **MARCH-2015**

THE CANDIDATE SECURED THE FOLLOWING GRADE AND GRADE POINTS IN CURRICULAR AREAS :

SUBJECT	GRADE FA	GRADE SA	OVERALL GRADE	GRADE POINT
FIRST LANGUAGE TELUGU	A2	B1	B1	08
THIRD LANGUAGE ENGLISH	B2	A2	B1	08
MATHEMATICS	B2	B2	B2	07
SCIENCE	A2	C1	B2	07
SOCIAL STUDIES	B1	B2	B2	07
SECOND LANGUAGE (HINDI)	B1	B1	B1	08
Cumulative Grade Point Average (CGPA) :				7.5

CO-CURRICULAR AREAS :

SUBJECT	GRADE	SUBJECT	GRADE
VALUE EDUCATION & LIFE SKILLS	A+	WORK & COMPUTER EDUCATION	A+
ART & CULTURAL EDUCATION	A	PHYSICAL & HEALTH EDUCATION	A

Marks of Identification : 1. **A MOLE ON THE MIDDLE FINGER**
2. **A MOLE ON LEFT KNEE**

Headmistress
Head of Institution
with School Stamp
ST ANTHONY'S HIGH SCHOOL
6-3-592, Street no 9,
Date of Issue : 27th May, 2015

SECRETARY
BOARD OF SECONDARY EDUCATION
TELANGANA STATE, HYDERABAD

2015

H99H3HG1HG6HGH8233772

GOVERNMENT OF KERALA
BOARD OF HIGHER SECONDARY EXAMINATION
THIRUVANANTHAPURAM

No. HSE 7/2016/092505

CERTIFICATE

Register Number 3351854

This is to certify that Mr/Ms HARISANKAR appeared for the HIGHER SECONDARY EXAMINATION (TECHNICAL GROUP) held in JUNE 2016 He/She is for higher studies.

The Scores and Grades obtained by the candidate are shown below: No. of Chances :

SUBJECTS	FIRST YEAR			SECOND YEAR				GRAND TOTAL				Grade Obtained	Grade in Words
	CE	TE	Total	CE	PE	TE	Total	CE	PE	TE	Total		
PART I ENGLISH	XX	XX	XX	XX		XX	XX	XX		XX	XX	XX	XX
PART II COMPUTER INFORMATION TECHNOLOGY	XX	XX	XX	XX	XX	XX	XX	XX	XX	XX	XX	XX	XX
PART III (Optionals) PHYSICS	XX	XX	XX	XX	XX	XX	XX	XX	XX	XX	XX	XX	XX
CHEMISTRY	18	29	47	18	16	23	57	36	16	52	104	C+	C plus
MATHEMATICS	XX	XX	XX	XX	--	XX	XX	XX	--	XX	XX	XX	XX
BIOLOGY	XX	XX	XX	XX	XX	XX	XX	XX	XX	XX	XX	XX	XX

Eligibility for Higher Studies : D+ Grade or above for all subjects. * Scores obtained in the previous examination(s).

SHABEER S

Signature of the Principal with name seal

School Seal

Date of publication of result 11.07.2016

SECRETARY
Board of Higher Secondary Examination, Government of Kerala

H9AHIHGEHI1HGH9417785

GOVERNMENT OF KERALA
BOARD OF HIGHER SECONDARY EXAMINATION
THIRUVANANTHAPURAM

No. HSE 5/2016/346623

CERTIFICATE

Register Number 3351854

This is to certify that Mr/Ms HARISANKAR appeared for the HIGHER SECONDARY EXAMINATION (TECHNICAL GROUP) held in MARCH 2016. He/She is ELIGIBLE for higher studies.

The Scores and Grades obtained by the candidate are shown below:

No. of Chances : 1

SUBJECTS	FIRST YEAR			SECOND YEAR				GRAND TOTAL				Grade Obtained	Grade in Words
	CE	TE	Total	CE	PE	TE	Total	CE	PE	TE	Total		
PART I ENGLISH	20	53	73	19		43	62	39		96	135	B	B only
PART II COMPUTER INFORMATION TECHNOLOGY	20	29	49	18	33	42	93	38	33	71	142	B+	B plus
PART III (Optionals) PHYSICS	18	27	45	18	30	26	74	36	30	53	119	C+	C plus
CHEMISTRY	18	29	47	18	16	15	49	36	16	44	96	C	C only
MATHEMATICS	19	26	45	18	--	22	40	37	--	48	85	C	C only
BIOLOGY	18	36	54	18	36	44	98	36	36	80	152	B+	B plus

Eligibility for Higher Studies : D+ Grade or above for all subjects. * Scores obtained in the previous examination(s).

School Seal

SHABEER S.
Signature of the Principal with name seal

Date of publication of result 10.05.2016

SECRETARY
Board of Higher Secondary Examination, Government of Kerala.

महाराष्ट्र राज्य माध्यमिक व उच्च माध्यमिक शिक्षण मंडळ, पुणे
Maharashtra State Board Of
Secondary and Higher Secondary Education, Pune

अमरावती विभागीय मंडळ / AMRAVATI DIVISIONAL BOARD

उच्च माध्यमिक प्रमाणपत्र परीक्षा – गुणपत्रक

HIGHER SECONDARY CERTIFICATE EXAMINATION - STATEMENT OF MARKS

शाखा STREAM	आसन क्रमांक SEAT NO.	केन्द्र क्रमांक CENTRE NO.	जिल्हा व उच्च.माध्य.शाळा क्रमांक DIST.& HR.SEC.SCHOOL NO.	परीक्षेचा महिना व वर्ष MONTH & YEAR OF EXAM.	गुणपत्रिकेचा अनुक्रमांक SR.NO. OF STATEMENT
SCIENCE	V004525	0125	01.01.068	FEBRUARY-17	010117

उमेदवाराचे संपूर्ण नाव (आडनाव प्रथम) / CANDIDATE'S FULL NAME (SURNAME FIRST)

Barewar Aayushi Budhram

उमेदवाराच्या आईचे नाव / CANDIDATE'S MOTHER'S NAME **Sunita**

विषयाचा सांकेतिक क्रमांक व विषयाचे नाव Subject Code No. and Subject Name	*माध्यम Medium	कमाल गुण Max. Marks	प्राप्त गुण / Marks Obtained	
			अंकात In Figures	अक्षरात / In Words
01 ENGLISH	ENG	100	084	EIGHTYFOUR
02 MARATHI	MAR	100	083	EIGHTYTHREE
49 ECONOMICS	MAR	100	041	FORTYONE
54 PHYSICS	ENG	100	043	FORTYTHREE
55 CHEMISTRY	ENG	100	052	FIFTYTWO
56 BIOLOGY	ENG	100	079	SEVENTYNINE
31 ENVIRONMENT EDUCATION	ENG	050	048	FORTYEIGHT
30 HEALTH & PHYSICAL EDUCATION (GRADE)	A			
Result / निकाल: PASS	Percentage / टक्केवारी: 66.15	एकूण गुण / Total Marks	650	430	FOUR HUNDRED AND THIRTY

H176010117

27165990755714

महत्त्वाचे, टीप, आरोग्य व शारीरिक शिक्षण विषयातील श्रेणी आणि चिन्हांची माहिती यांचा तपशील मागील पृष्ठावर पहावा.
See overleaf for Important, Notes, Grades in Health & Physical Education Subject and meaning of special characters.

विभागीय सचिव/Divisional Secretary

अमरावती विभागीय मंडळ / AMRAVATI DIVISIONAL BOARD

माध्यमिक शालान्त प्रमाणपत्र परीक्षा – गुणपत्रक

SECONDARY SCHOOL CERTIFICATE EXAMINATION - STATEMENT OF MARKS

आसन क्रमांक SEAT NO.	केन्द्र क्रमांक CENTRE NO.	जिल्हा व शाळा क्रमांक DIST. & SCHOOL NO.	परीक्षेचा महिना व वर्ष MONTH & YEAR OF EXAM.	गुणपत्रिकेचा अनुक्रमांक SR.NO. OF STATEMENT
H012864	1077	01.02.012	MARCH-2015	014568

उमेदवाराचे संपूर्ण नाव (आडनाव प्रथम) / CANDIDATE'S FULL NAME (SURNAME FIRST)

Barewar Aayushi Budhram

उमेदवाराच्या आईचे नाव / CANDIDATE'S MOTHER'S NAME **Sunita**

विषयाचा सांकेतिक क्रमांक व विषयाचे नाव Subject Code No. and Subject Name	कमाल गुण Max. Marks	प्राप्त गुण किंवा श्रेणी / Marks or Grade Obtained	
		In Figures	In Words
03 ENGLISH (1ST LANG)	100	081	EIGHTYONE
16 MARATHI (2/3 LANG)	100	092	NINETYTWO
15 HINDI (2/3 LANG)	100	087	EIGHTYSEVEN
71 MATHEMATICS	100	096	NINETYSIX
72 SCIENCE & TECHNOLOGY	100	083	EIGHTYTHREE
73 SOCIAL SCIENCES	100	078	SEVENTYEIGHT
M6 DRAWING & PAINTING	*	A	
P1 HEALTH & PHYSICAL EDUCATION	*	A	
P6 SOCIAL SERVICE	*	A	
R6 PERSONALITY DEVELOPMENT	*	A	
41 INFORMATION COMMUNICATION TEC	*	A	

Result / निकाल	£Percentage/टक्केवारी	एकूण गुण / Total Marks			
PASS	87.80		500	439	FOUR HUNDRED AND THIRTYNINE

S150224568

390678916563 1

महत्वाचे, टीप, कार्यानुभव व शालेय विषयातील श्रेणी आणि चिन्हांची माहिती यांचा तपशील मागील पृष्ठावर पहावा.
See overleaf for Important, Notes, Grades in work experience & school subjects and meaning of special characters.

विभागीय सचिव/Divisional Secretary

053277 XXXXXXXXX

SCH_NO:41096

XXXXXXXXXXXXXXXXXXX

XXXXXXXXXXXXXXXXXXXXXXXXXXXXXXXXX

ALL INDIA SENIOR SCHOOL CERTIFICATE EXAMINATION 2015

MEGHANA SATISH 4617842

NAGAMANI P

SATISH G N

XXXXXXXXXXXXXXXXXXXXXXXX

SUNRISE INT RES SCH HUSKUR POST ANEKAL TQ BGL KK

301	ENGLISH CORE	091	XXX	091	NINETY ONE	A2	--
041	MATHEMATICS	048	XXX	048	FORTY EIGHT	C2	--
042	PHYSICS	051	029	080	EIGHTY	B1	--
043	CHEMISTRY	040	030	070	SEVENTY	C1	--
044	BIOLOGY	050	030	080	EIGHTY	B2	--
500	WORK EXPERIENCE					A1	
502	PHY & HEALTH EDUCA					A1	
503	GENERAL STUDIES					A1	

PASS

ESHWARAIAH.G.C., M.Sc,M.Phil.
Assistant Professor
Department of Botany
Government Science College
BANGALORE - 560 001

REGIONAL OFFICER
Central Board of Secondary Education
Regional Office, Chennai - 40.

/ CHENNAI
25-05-2015 / 19-07-2015

13009762

ಕರ್ನಾಟಕ ಸರ್ಕಾರ
GOVERNMENT OF KARNATAKA

QAS44835



ಕರ್ನಾಟಕ ಪ್ರೌಢ ಶಿಕ್ಷಣ ಪರೀಕ್ಷಾ ಮಂಡಳಿ
Karnataka Secondary Education Examination Board

ಪ್ರಮಾಣ ಪತ್ರ
Certificate

DISTINCTION

This is to certify that the candidate has PASSED [illegible] Examination

ನೋಂದಣಿ ಸಂಖ್ಯೆ /Register No	20130822774	[illegible] Instruction	ENGLISH
ತಿಂಗಳು ಮತ್ತು ವರ್ಷ/Month&Year	APRIL-2013	[illegible] Type	Regular Fresh

ಹೆಸರು Name : MEGHANA SATISH

ತಂದೆಯ ಹೆಸರು Father's Name : SATISH G N

ತಾಯಿಯ ಹೆಸರು Mother's Name : NAGAMANI P

ಜನ್ಮ ದಿನಾಂಕ Date of Birth : 03-02-1998 THIRD FEBRUARY NINETEEN NINETY EIGHT — Gender : GIRL

ವಿಷಯಗಳು SUBJECTS	ಅಂಕಗಳು MARKS ಗರಿಷ್ಠ MAX.	ಅಂಕಗಳು MARKS ಕನಿಷ್ಠ MIN.	ಪಡೆದ ಅಂಕಗಳು MARKS OBTAINED	ಪಡೆದ ದರ್ಜೆ CLASS OBTAINED
ಪ್ರಥಮ ಭಾಷೆ / FIRST LANGUAGE : ENGLISH	125	44	109	
ದ್ವಿತೀಯ ಭಾಷೆ / SECOND LANGUAGE : KANNADA	100	35	97	
ತೃತೀಯ ಭಾಷೆ / THIRD LANGUAGE : HINDI	100	35	80	
ಗಣಿತ / MATHEMATICS	100	35	88	
ವಿಜ್ಞಾನ / SCIENCE	100	35	78	
ಸಮಾಜ ವಿಜ್ಞಾನ / SOCIAL SCIENCE	100	35	86	
ಒಟ್ಟು ಅಂಕಗಳು / TOTAL MARKS	625	219	538	538 DISTINCTION (86.08%)

- ಡಿಸ್ಟಿಂಕ್ಷನ್ ಶೇ.85 ಮತ್ತು ಅದಕ್ಕಿಂತ ಮೇಲ್ಪಟ್ಟು
- ಪ್ರಥಮ ದರ್ಜೆ: ಶೇ.60 ಮತ್ತು ಅದಕ್ಕಿಂತ ಮೇಲ್ಪಟ್ಟು ಮತ್ತು ಶೇ.85ರ ಒಳಗೆ.
- ದ್ವಿತೀಯ ದರ್ಜೆ: ಶೇ.50 ಮತ್ತು ಅದಕ್ಕಿಂತ ಮೇಲ್ಪಟ್ಟು ಮತ್ತು ಶೇ.60ರ ಒಳಗೆ.
- ಒಂದೇ ಬಾರಿಗೆ ತೇರ್ಗಡೆ ಆದವರಿಗೆ ಮಾತ್ರ ದರ್ಜೆಯನ್ನು ಕೊಡಲಾಗುವುದು.

ಪರೀಕ್ಷೆಯಲ್ಲಿ ಉತ್ತೀರ್ಣತೆ:
ಪ್ರತಿ ವಿಷಯದಲ್ಲಿ ಕನಿಷ್ಠ ಶೇ.30 ಅಂಕಗಳು ಮತ್ತು ಒಟ್ಟಿನಲ್ಲಿ ಶೇ.35 ಅಂಕಗಳು.

- ★ DISTINCTION : 85% AND ABOVE
- ★ FIRST CLASS : 60% AND ABOVE BUT BELOW 85%
- ★ SECOND CLASS : 50% AND ABOVE BUT BELOW 60%
- ★ CLASS IS DECLARED FOR THOSE WHO PASS IN FIRST ATTEMPT ONLY.

PASS IN EXAMINATION :
30% MINIMUM IN EACH SUBJECT AND 35% IN AGGREGATE

ಪಡೆದ ಒಟ್ಟು ಅಂಕಗಳು ಅಕ್ಷರಗಳಲ್ಲಿ TOTAL MARKS OBTAINED IN WORDS : FIVE HUNDRED THIRTY EIGHT ONLY

ಶಾಲಾ ಸಂಕೇತ SCHOOL CODE : AS1042

KSEEB KSEEB KSEEB KSEEB KSEEB KSEEB KSEEB KSEEB KSEEB KSEEB KSEEB KSEEB KSEEB KSEEB

ಶಾಲೆ ಮತ್ತು ವಿಳಾಸ/ SCHOOL & ADDRESS :

DEEKSHA HIGH SCHOOL
VISHWAMANAVA CHAITHRA, SAKALAVARA PO
HULUKASAVANAHALLI, JIGANI HOBLI,
ANEKAL TALUK
BANGALORE 562106

ESHWARAIAH.G.C., M.Sc,M.Phil.
Assistant Professor
Department of Botany
Government Science College
BANGALORE - 560 001.

ಕಾರ್ಯದರ್ಶಿ
ಕರ್ನಾಟಕ ಪ್ರೌಢ ಶಿಕ್ಷಣ ಪರೀಕ್ಷಾ ಮಂಡಳಿ, ಬೆಂಗಳೂರು
SECRETARY
KARNATAKA SECONDARY EDUCATION EXAMINATION BOARD,
BANGALORE

ಇಲಿಕೆ DATE : 06-05-2013

M1299

क्रम संख्या / S.No. SSCE / 2015/ 536537

06505Y00068

केन्द्रीय माध्यमिक शिक्षा बोर्ड
CENTRAL BOARD OF SECONDARY EDUCATION

अंक विवरणिका MARKS STATEMENT

सीनियर स्कूल सर्टिफिकेट परीक्षा, 2015

ALL INDIA SENIOR SCHOOL CERTIFICATE EXAMINATION, 2015

नाम Name SAYED ASIF HUSSAIN

अनुक्रमांक Roll No. 4800570

माता/पिता/संरक्षक का नाम Mother's/Father's/Guardian's Name REHMATH BEGUM / S S HUSSAIN

विद्यालय School 06505 THE DELTA STUDY SCHOOL TOWER RD FORT COCHIN KL

विषय कोड SUB. CODE	विषय SUBJECT	प्राप्तांक MARKS OBTAINED				स्थितीय ग्रेड POSITIONAL GRADE
		लि. TH	प्रै. PR	योग TOTAL	योग शब्दों में TOTAL IN WORDS	
301	ENGLISH CORE	095	XXX	095	NINETY FIVE	A1
039	SOCIOLOGY	064	019	083	EIGHTY THREE	A2
042	PHYSICS	034	027	061	SIXTY ONE	D1
043	CHEMISTRY	025	027	052	FIFTY TWO	D2
044	BIOLOGY	037	029	066	SIXTY SIX	C2
048	PHYSICAL EDUCATION	053	029	082	EIGHTY TWO	A2
500	WORK EXPERIENCE					B1
502	PHY & HEALTH EDUCA					A1
503	GENERAL STUDIES					B1

संक्षिप्तियों का अर्थ : Abbreviations

AB : विषय में अनुपस्थित Absent in the Subject

EX : छूट-प्राप्त Exempted

FP : प्रयोगात्मक में असफल Fail in Practical

FT : लिखित में असफल Fail in Theory

परिणाम Result PASS

दिल्ली Delhi

दिनांक Dated 25-05-2015

परीक्षा नियंत्रक
Controller of Examinations

SE/2015 0650103

केन्द्रीय माध्यमिक शिक्षा बोर्ड, दिल्ली
Central Board of Secondary Education, Delhi
माध्यमिक विद्यालय परीक्षा (सत्र : 2013-15)
SECONDARY SCHOOL EXAMINATION (SESSION : 2013 - 15)

पंजीकरण सं.
Registration No. : D115/65794/0147

ग्रेड शीट सह निष्पादन प्रमाण पत्र Grade Sheet cum Certificate of Performance

220241



प्रमाणित किया जाता है कि This is to certify that **SNIGDHA BRIJWAL**

अनुक्रमांक Roll No. : **8207556**

परीक्षक का नाम
Mother's/Father's/Guardian's Name VIJAYA BRIJWAL/KUNDAN SINGH BRIJWAL

जन्म तिथि Date of Birth 21/04/1999 21ST APRIL NINETEEN HUNDRED NINETY NINE

विद्यालय School 65794 APEEJAY SCH PANCHSHEEL PK SHEIKH SARAI N DLI

का निष्पादन निम्नानुसार रहा has performed as follows :

1. शैक्षणिक निष्पादन Academic Performance :

भाग Part-1 शैक्षिक क्षेत्र Scholastic Areas

विषय कोड तथा नाम Subject Code and Name	कक्षा Class IX				कक्षा Class X			
	Grade FA	Grade SA	Overall Grade (FA+SA) Grade	Overall Grade (FA+SA) Grade Point (GP)	Grade FA	Grade SA	Overall Grade (FA+SA) Grade	Overall Grade (FA+SA) Grade Point (GP)
101 ENGLISH COMM.	A2	A2	A2	09	A2	A2	A2	09
085 HINDI COURSE-B	A1	A2	A2	09	A1	A2	A2	09
041 MATHEMATICS	A2	B1	A2**	09	A2	B2	B1	08
086 SCIENCE	A2	A2	A2	09	A2	B1	A2**	09
087 SOCIAL SCIENCE	A2	B1	A2**	09	A2	B1	A2**	09
Additional :								

सीजीपीए, अध्ययन की योजना के अनुसार, अतिरिक्त छठे विषय को जोड़कर चुने विषयों में अर्जित ग्रेड बिंदुओं का औसत है। यद्यपि जो परीक्षार्थी एनएसक्यूएफ के तहत एक अनिवार्य विषय लेते हैं उनका सीजीपीए 6 विषयों में से है।
ग्रेड बिंदु की निर्देशात्मक समानता तथा अंकों की प्रतिशतता को गणना निम्नानुसार की जा सकती है :

- विषयवार अंकों की निर्देशात्मक प्रतिशतता = 9.5 x विषय का सीजीपी
- अंकों की समग्र निर्देशात्मक प्रतिशतता = 9.5 x सीजीपीए

As per Scheme of Studies CGPA is the average of Grade Points obtained in all the subjects excluding additional 6th subject. However, for candidates who have offered one compulsory subject under NSQF, his/her CGPA is out of 5 subjects.
An indicative equivalence of Grade Point and Percentage of Marks can be calculated as follows :

- Subject wise indicative percentage of marks = 9.5xGP of the subject
- Overall indicative percentage of marks = 9.5xCGPA

संचयी ग्रेड बिन्दु का औसत (सीजीपीए) Cumulative Grade Point Average (CGPA) : 08.8

कथन और श्रवण कौशलों (एएसएल) के आकलन में ग्रेड Grade in Assessment of Speaking and Listening Skills (ASL) : IX-A1 X-A1

2 (अ) (A) जीवन कौशल Life Skills :

भाग Part - 2 : सह-शैक्षिक कार्य क्षेत्र Co-Scholastic Areas

जीवन कौशल Life Skills	कक्षा Class IX वर्णनात्मक उल्लेख Descriptive Indicators	ग्रेड Grade	कक्षा Class X वर्णनात्मक उल्लेख Descriptive Indicators	ग्रेड Grade
चिंतन कौशल Thinking Skills	Easily identifies personal strengths and weaknesses and uses them to arrive at meaningful decisions, raises questions, capable of independent thinking, has exceptional problem- solving and decision- making skills.	A	Identifies personal strengths and weaknesses, evaluates information and chooses appropriate alternatives, arrives at innovative and constructive solutions to problems.	A
सामाजिक कौशल Social Skills	Empathetic, Displays sensitivity towards differently-abled students, possesses good interpersonal skills and appreciates other's opinions, accepts feedback from teachers, elders and peers for self-improvement.	A	Empathetic, with very good interpersonal and communicative skills, an active listener, observes school rules, accepts feedback and criticism with positivity, often demonstrates leadership skills and is an inspiring team worker.	A
भावनात्मक कौशल Emotional Skills	Self-confident, optimistic, manages personal challenges and adverse situations effectively and constructively, handles stress well, expresses emotions appropriately and readily takes help when needed.	A	Identifies the causes of stress and manages adverse situations effectively. Expresses emotions appropriately.	A

2 (ब)(B) कार्य शिक्षा Work Education :

कार्य शिक्षा Work Education	Innovative, with excellent grasp of any assignment, very punctual in the completion of any assigned task, self-motivated, empathetic, inspires others and an excellent team worker.	A	Innovative and shows involvement in any assignment, helps and guides others readily, applies knowledge practically and is punctual.	B

2 (ग)(C) दृश्य और प्रदर्शन कला Visual and Performing Arts :

दृश्य और प्रदर्शन कलाएं Visual and Performing Arts :	Participates actively in artistic activities at different levels, enthusiastically plans and conducts creative events, very observant, displays an aesthetic, innovative approach to the appreciation and understanding of different art forms.	A	Participates actively in artistic activities at different levels, enthusiastically plans and conducts creative events, very observant, displays an aesthetic, innovative approach to the appreciation and understanding of different art forms.	A

2 (घ)(D) अभिवृत्तियां एवं मूल्य Attitudes and Values :

के प्रति towards	वर्णनात्मक उल्लेख Descriptive Indicators	ग्रेड Grade	वर्णनात्मक उल्लेख Descriptive Indicators	ग्रेड Grade
अध्यापक Teachers	Very courteous to teachers and elders, adheres to school rules, sincere and helpful towards teachers, has a positive attitude to learning, communicates easily with and confides in teachers, accepts feedback and criticism positively.	A	Very courteous to teachers and elders, has a positive attitude towards learning and adheres to school and class norms, communicates effectively with teachers and takes feedback and criticism with positivity.	A
सहपाठी Schoolmates	Expresses ideas and opinions with clarity, is sensitive towards peers and differently abled schoolmates, and respects diversity, and is receptive to new ideas.	B	Sensitive and supportive towards peers and differently-abled schoolmates, expresses ideas and opinions with clarity in a group, receptive to new opinions and suggestions, displays sensitivity to differences.	A
विद्यालय कार्यक्रम और पर्यावरण School Programmes & Environment	Enthusiastic, shoulders responsibility readily and is a keen participant in various school programmes, possesses leadership qualities, inspires others, concerned about the environment. Participates in related events.	A	Punctual and takes part in school programmes regularly, possesses leadership qualities and displays team spirit, motivates and inspires others to participate. Respects school property and takes pride in the school.	A
मूल्य प्रणालियाँ Value Systems	Understands value systems, abides by rules and regulations. Ethical and always courteous towards peers and elders, respects the national flag and symbols, sensitive to diversity and shows empathy towards the disadvantaged.	A	Abides by rules and understands value systems. Honest, courteous towards peers and elders, and has leadership qualities. Respects the national flag and symbols, sensitive to diversity, is empathetic towards the disadvantaged.	A

भाग Part - 3 सह पाठ्यक्रम कार्यकलाप Co-Curricular Activities

3 (क)(A) सह पाठ्यक्रम कार्यकलाप Co-Curricular Activities :

कार्यकलाप Activity				
Literary & Creative Skills	Actively plans and participates in literary and creative events such as debates, creative writing, declamation etc. at different levels, has excellent literary skills, an avid reader, creative and collaborates easily with peers.	A	Plans, organizes and actively participates in literary and creative events at various levels, writes short stories, literary criticism and composes poems, an avid reader and displays a high level of interpretative skills.	A
Information & Communication Technology (ICT) Skills	Actively and enthusiastically participates in computer technology related inter- and intra-mural activities at various levels, handles IT equipment efficiently, innovative and practical in approach, very observant.	A	Actively takes initiative to organize & participate in computer technology related activities at the inter- & intra-mural events,very observant & a good decision maker,has an innovative & practical approach.	A

3 (ख)(B) स्वास्थ्य एवं शारीरिक शिक्षा Health and Physical Education :

कार्यकलाप Activity				
Sports/Indigenous sports (Kho-Kho etc.)	Talented in an identified sport and the represents school, disciplined, punctual, possesses strength and stamina. Displays good team spirit and is usually punctual.	B	Talented in an identified sport, requires further training, has stamina and agility, displays team spirit.	
IX-NCC/NSS X Gardening/Shramdaan	Inclined towards community service, motivates and inspires others, a good leader and team worker, demonstrates readiness to take responsibility while participating in NCC/NSS camps.	A	Shows keen interest in gardening and can look after plants well. Exhibits a desire to learn, seeks information about the various gardening tools to sow, nurture and grow plants and takes part in shramdaan.	

'**' उन्नत ग्रेड Upgraded Grade
'##' Upscaled Grade

परिणाम Result : QUALIFIED FOR ADMISSION TO HIGHER CLASSES

PRINCIPAL
APEEJAY SCHOOL
SHEIKH SARAI-I

Scanned with CamScanner

0215616

केन्द्रीय माध्यमिक शिक्षा बोर्ड
CENTRAL BOARD OF SECONDARY EDUCATION

अंक विवरणिका
MARKS STATEMENT

सीनियर स्कूल सर्टिफिकेट परीक्षा, 2017
ALL INDIA SENIOR SCHOOL CERTIFICATE EXAMINATION, 2017

विद्यार्थी का नाम Name of Student SNIGDHA BRIJWAL

अनुक्रमांक Roll No. 9178813

माता का नाम Mother's Name VIJAYA BRIJWAL

पिता/संरक्षक का नाम Father's/Guardian's Name KUNDAN SINGH BRIJWAL

विद्यालय School 65794-APEEJAY SCH PANCHSHEEL PK SHEIKH SARAI N DLI

विषय कोड SUB. CODE	विषय SUBJECT	प्राप्तांक MARKS OBTAINED				स्थितीय ग्रेड POSITIONAL GRADE
		लिखित THEORY	प्रायोगिक PRACTICAL	योग TOTAL	योग शब्दों में TOTAL IN WORDS	
301	ENGLISH CORE	084	XXX	084	EIGHTY FOUR	A2
042	PHYSICS	029	029	058	FIFTY EIGHT	D1
043	CHEMISTRY	044	027	071	SEVENTY ONE	B2
044	BIOLOGY	042	025	067	SIXTY SEVEN	C1
048	PHYSICAL EDUCATION	062	028	090	NINETY	A1
500	WORK EXPERIENCE					A2
502	PHY & HEALTH EDUCA					A1
503	GENERAL STUDIES					A1

संक्षिप्तियों का अर्थ : Abbreviations

AB : अनुपस्थित Absent

FP : प्रयोगात्मक में असफल Fail in Practical

FT : लिखित में असफल Fail in Theory

परिणाम Result PASS

00076

दिल्ली Delhi
दिनांक Dated : 28-05-2017

परीक्षा नियंत्रक
Controller of Examinations

Scanned with CamScanner

क्रम संख्या/S.No.SSE/2015 0714026

केन्द्रीय माध्यमिक शिक्षा बोर्ड, दिल्ली
Central Board of Secondary Education, Delhi

पंजीकरण सं, Registration No. : B115/10312/0011

माध्यमिक विद्यालय परीक्षा (सत्र : 2013-15)
SECONDARY SCHOOL EXAMINATION (SESSION : 2013 - 15)

ग्रेड शीट सह निष्पादन प्रमाण पत्र Grade Sheet cum Certificate of Performance



यह प्रमाणित किया जाता है कि This is to certify that
परीक्षार्थी का नाम PREKSHA SINHA अनुक्रमांक Roll No. : 6154877
Candidate's Name
माता/पिता/अभिभावक का नाम SADHANA SINHA / RAKESH KUMAR SINHA
Mother's/Father's/Guardian's Name
जन्म तिथि Date of Birth 03/12/1999 03RD DECEMBER NINETEEN HUNDRED NINETY NINE
विद्यालय School 10312-DELHI PUBLIC SCHOOL SANKARA DHAMTARI CG
का निष्पादन निम्नानुसार रहा has performed as follows :

1. शैक्षणिक निष्पादन Academic Performance :

भाग Part-1 शैक्षिक क्षेत्र Scholastic Areas

विषय कोड तथा नाम Subject Code and Name	कक्षा Class IX Grade FA	Grade SA	Overall Grade (FA+SA) Grade	Grade Point (GP)	कक्षा Class X Grade FA	Grade SA	Overall Grade (FA+SA) Grade	Grade Point (GP)
101 ENGLISH COMM.	B1	B2	B1	08	A1	A2	A1	10
085 HINDI COURSE-B	A1	B1	A2	09	A1	A2	A1	10
041 MATHEMATICS	B1	C1	B1**	08	A2	C2	B2**	07
086 SCIENCE	A2	B2	B1	08	A2	B1	A1**	10
087 SOCIAL SCIENCE	A2	C1	B1**	08	A1	A1	A1	10
Additional : 165 FOUNDATION OF I T	A2	A2	A2	09	A1	A1	A1	10

सीजीपीए, अध्ययन की योजना के अनुसार, अतिरिक्त छठे विषय को छोड़कर सभी विषयों में अर्जित ग्रेड बिंदुओं का औसत है। तथापि जो परीक्षार्थी एनएसक्यूएफ के तहत एक अनिवार्य विषय लेते हैं उनका सीजीपीए 6 विषयों में से है।
ग्रेड बिंदु की निर्देशात्मक समानता तथा अंकों की प्रतिशतता की गणना निम्नानुसार की जा सकती है :
- विषयवार अंकों की निर्देशात्मक प्रतिशतता = 9.5 x विषय का जीपी
- अंकों की समग्र निर्देशात्मक प्रतिशतता = 9.5 x सीजीपीए

As per Scheme of Studies CGPA is the average of Grade Points obtained in all the subjects excluding additional 6th subject. However, for candidates who have offered one compulsory subject under NSQF, his/her CGPA is out of 6 subjects.
An indicative equivalence of Grade Point and Percentage of Marks can be calculated as follows :
- Subject wise indicative percentage of marks = 9.5xGP of the subject
- Overall indicative percentage of marks = 9.5xCGPA

संचित ग्रेड बिन्दु का औसत (सीजीपीए) Cumulative Grade Point Average (CGPA) : 9.4

* कथन और श्रवण कौशलों (एएसएल) के आकलन में ग्रेड Grade in Assessment of Speaking and Listening Skills (ASL) : IX - A2 X - A1

2 (क) (A) जीवन कौशल Life Skills :

भाग Part-2 : सह-शैक्षिक कार्य क्षेत्र Co-Scholastic Areas

जीवन कौशल Life Skills	कक्षा Class IX वर्णनात्मक उल्लेख Descriptive Indicators	ग्रेड Grade	कक्षा Class X वर्णनात्मक उल्लेख Descriptive Indicators	ग्रेड Grade
चिंतन कौशल Thinking Skills	Easily identifies personal strengths and weaknesses and uses them to arrive at meaningful decisions, raises questions, capable of independent thinking, has exceptional problem- solving and decision- making skills.	A	Identifies personal strengths and weaknesses, evaluates information and chooses appropriate alternatives, arrives at innovative and constructive solutions to problems.	A
सामाजिक कौशल Social Skills	Empathetic, Displays sensitivity towards differently-abled students, possesses good interpersonal skills and appreciates other's opinions, accepts feedback from teachers, elders and peers for self-improvement.	A	Empathetic, with very good interpersonal and communicative skills, an active listener, observes school rules, accepts feedback and criticism with positivity, often demonstrates leadership skills and is an inspiring team worker.	A
भावनात्मक कौशल Emotional Skills	Self-confident, optimistic, manages personal challenges and adverse situations effectively and constructively, handles stress well, expresses emotions appropriately and readily takes help when needed.	A	Identifies the causes of stress and manages adverse situations effectively. Expresses emotions appropriately.	A

2 (ख)(B) कार्य शिक्षा Work Education :

कार्य शिक्षा Work Education	Innovative, with excellent grasp of any assignment, very punctual in the completion of any assigned task, self-motivated, empathetic, inspires others and an excellent team worker.	A	Innovative, with excellent grasp of any assignment and is very punctual in the completion of set task, self-motivated, empathetic, inspires others and an excellent team worker. Readily shoulders responsibility.	A

2 (ग)(C) दृश्य और प्रदर्शन कला Visual and Performing Arts :

दृश्य और प्रदर्शन कलाएं Visual and Performing Arts :	Participates actively in artistic activities at different levels, enthusiastically plans and conducts creative events, very observant, displays an aesthetic, innovative approach to the appreciation and understanding of different art forms.	A	Participates actively in artistic activities at different levels, enthusiastically plans and conducts creative events, very observant, displays an aesthetic, innovative approach to the appreciation and understanding of different art forms.	A

2 (घ)(D) अभिवृत्तियां एवं मूल्य Attitudes and Values :

के प्रति towards	वर्णनात्मक उल्लेख Descriptive Indicators	ग्रेड Grade	वर्णनात्मक उल्लेख Descriptive Indicators	ग्रेड Grade
अध्यापक Teachers	Very courteous to teachers and elders, adheres to school rules, sincere and helpful towards teachers, has a positive attitude to learning, communicates easily with and confides in teachers, accepts feedback and criticism positively.	A	Very courteous to teachers and elders, has a positive attitude towards learning and adheres to school and class norms, communicates effectively with teachers and takes feedback and criticism with positivity.	A
सहपाठी Schoolmates	Expresses ideas and opinions with clarity, is sensitive and supportive towards peers and differently-abled schoolmates, receptive to new ideas and suggestions, inspires others and manages diversity well.	A	Sensitive and supportive towards peers and differently-abled schoolmates, expresses ideas and opinions with clarity in a group, receptive to new opinions and suggestions, displays sensitivity to differences.	A
विद्यालय कार्यक्रम और पर्यावरण School Programmes & Environment	Enthusiastic, shoulders responsibility readily and is a keen participant in various school programmes, possesses leadership qualities, inspires others, concerned about the environment. Participates in related events.	A	Punctual and takes part in school programmes regularly, possesses leadership qualities and displays team spirit, motivates and inspires others to participate. Respects school property and takes pride in the school.	A
मूल्य प्रणालियाँ Value Systems	Understands value systems, abides by rules and regulations. Ethical and always courteous towards peers and elders, respects the national flag and symbols, sensitive to diversity and shows empathy towards the disadvantaged.	A	Abides by rules and understands value systems. Honest, courteous towards peers and elders, and has leadership qualities. Respects the national flag and symbols, sensitive to diversity, is empathetic towards the disadvantaged.	A

भाग Part-3 सह पाठ्यक्रम कार्यकलाप Co-Curricular Activities

3 (क)(A) सह पाठ्यक्रम कार्यकलाप Co-Curricular Activities :

कार्यकलाप Activity				
Literary and Creative Skills	Actively plans and participates in literary and creative events such as debates, creative writing, declamation etc. at different levels, has excellent literary skills, an avid reader, creative and collaborates easily with peers.	A	Plans, organizes and actively participates in literary and creative events at various levels, writes short stories, literary criticism and composes poems, an avid reader and displays a high level of interpretative skills.	A
Scientific Skills	Represents the school in various scientific forums at national and international events, shows keen interest in scientific activities, investigative, has excellent laboratory and observation skills.	A	Displays scientific temperament in everyday life, very observant, plans and participates in scientific activities at different levels, displays precision and observation during laboratory work.	A

3 (ख)(B) स्वास्थ्य एवं शारीरिक शिक्षा Health and Physical Education :

कार्यकलाप Activity				
Sports (Indigenous Sports(Kho-Kho Etc.)	Good in an identified sport and represents the school at various levels, has excellent hand-eye co-ordination, exhibits agility, endurance and flexibility, demonstrates sporting skills, team spirit and determination to excel.	A	Talented in an identified sport, represents the school at various levels, has stamina, strength and flexibility with good hand- eye coordination, displays team spirit, discipline and punctuality.	A
Yoga	Very interested in the discipline, understands the techniques, postures (mudras) and proficient at breath regulation exercises. Agile and flexible, can meditate, integrates the discipline with practical, day-to-day activities.	A	Interested and understands the techniques, postures (mudras) and is good at breath regulation exercises, flexible and agile and can meditate. Integrates the discipline with practical, day to day activities.	A

** उन्नत ग्रेड Upgraded Grade
Upscaled Grade

परिणाम Result : QUALIFIED FOR ADMISSION TO HIGHER CLASSES

दिल्ली Delhi
दिनांक Dated 28-05-2015

प्रधानाचार्य Principal
(विद्यालय की मोहर Stamp of the School)

पर.ा नियंत्रक
Controller of Examinations

Scanned with CamScanner

1372039

केन्द्रीय माध्यमिक शिक्षा बोर्ड
CENTRAL BOARD OF SECONDARY EDUCATION
अंक विवरणिका
MARKS STATEMENT
सीनियर स्कूल सर्टिफिकेट परीक्षा, 2017
ALL INDIA SENIOR SCHOOL CERTIFICATE EXAMINATION, 2017

विद्यार्थी का नाम Name of Student **PREKSHA SINHA**

अनुक्रमांक Roll No. **1656240**

माता का नाम Mother's Name **SADHANA SINHA**

पिता/संरक्षक का नाम Father's/Guardian's Name **RAKESH KUMAR SINHA**

विद्यालय School **16410 BHAGAT PUBLIC SR SEC SCHOOL LADURA KOTA RAJ**

विषय कोड SUB. CODE	विषय SUBJECT	प्राप्तांक MARKS OBTAINED				स्थितीय ग्रेड POSITIONAL GRADE
		लिखित THEORY	प्रायोगिक PRACTICAL	योग TOTAL	योग शब्दों में TOTAL IN WORDS	
301	ENGLISH CORE	080	XXX	080	EIGHTY	B1
042	PHYSICS	032	029	061	SIXTY ONE	C2
043	CHEMISTRY	032	027	059	FIFTY NINE	C2
044	BIOLOGY	041	028	069	SIXTY NINE	C1
048	PHYSICAL EDUCATION	055	029	084	EIGHTY FOUR	A2
500	WORK EXPERIENCE					A1
502	PHY & HEALTH EDUCA					A1
503	GENERAL STUDIES					B2

संक्षिप्तियों का अर्थ : **Abbreviations**

AB : अनुपस्थित **Absent**

FP : प्रयोगात्मक में असफल Fail in Practical

FT : लिखित में असफल Fail in Theory

परिणाम Result **PASS**

दिल्ली Delhi

दिनांक Dated : 28-05-2017

परीक्षा नियंत्रक
Controller of Examinations

Scanned with CamScanner

क्रम संख्या/ S.No.SSE/2016 1069308

केन्द्रीय माध्यमिक शिक्षा बोर्ड, दिल्ली
Central Board of Secondary Education, Delhi
माध्यमिक विद्यालय परीक्षा (सत्र : 2014 - 16)
SECONDARY SCHOOL EXAMINATION (SESSION : 2014 - 16)
ग्रेड शीट सह निष्पादन प्रमाण पत्र Grade Sheet cum Certificate of Performance

पंजीकरण सं. Registration No.: M615/06452/0254



यह प्रमाणित किया जाता है कि This is to Certify that POOLA HARSHITH KUMAR अनुक्रमांक Roll No.: 4049597

माता/पिता/संरक्षक का नाम
Mother's/Father's/Guardian's Name P VENKATALAKSHMI / P KISHORE KUMAR

जन्म तिथि Date of Birth 29/07/2000 29TH JULY TWO THOUSAND

विद्यालय School 06452-DELHI PUBLIC SCH BANGALORE-NORTH KARNATAKA

का निष्पादन निम्नानुसार रहा has performed as follows :

1. शैक्षणिक निष्पादन Academic Performance :

भाग Part-1 शैक्षिक क्षेत्र Scholastic Areas

विषय कोड तथा नाम Subject Code and Name	कक्षा Class IX				कक्षा Class X			
	Grade FA	Grade SA	Overall Grade (FA+SA)		Grade FA	Grade SA	Overall Grade (FA+SA)	
			Grade	Grade Point (GP)			Grade	Grade Point (GP)
101 ENGLISH COMM.	B2	C1	C1	06	A1	B2	B1	08
085 HINDI COURSE B	B1	C1	B2	07	A2	C2	B2	07
041 MATHEMATICS	B1	E1	C1**	06	A1	D	B2**	07
086 SCIENCE	B1	D	C1	06	A1	D	B2**	07
087 SOCIAL SCIENCE	B1	E1	C1**	06	A1	D	B2	07
Additional : 165 FOUNDATION OF IT	B1	D	C1	06	A2	C2	B2	07

संचित ग्रेड बिन्दु का औसत (सीजीपीए) Cumulative Grade Point Average (CGPA) : 7.2

* कथन और श्रवण कौशलों (एएसएल) के आंकलन में ग्रेड Grade in Assessment of Speaking and Listening Skills (ASL) : IX - A2 X - A1

2 (क) (A) जीवन कौशल Life Skills :

भाग Part - 2 : सह-शैक्षिक कार्य क्षेत्र Co-Scholastic Areas

जीवन कौशल Life Skills	कक्षा Class IX वर्णनात्मक उल्लेख Descriptive Indicators	ग्रेड Grade	कक्षा Class X वर्णनात्मक उल्लेख Descriptive Indicators	ग्रेड Grade
चिंतन कौशल Thinking Skills	Easily identifies personal strengths and weaknesses and uses them to arrive at meaningful decisions, raises questions, capable of independent thinking, has exceptional problem- solving and decision- making skills.	A	Identifies personal strengths and weaknesses, analyses a problem with relevant information and usually chooses appropriate alternatives and makes meaningful decisions.	B
सामाजिक कौशल Social Skills	Empathetic, Displays sensitivity towards differently-abled, possesses good interpersonal skills and appreciates other's opinions, accepts feedback from teachers, elders and peers for self-improvement.	A	Empathetic, with very good interpersonal and communicative skills, an active listener, observes school rules, accepts feedback and criticism positively, often demonstrates leadership skills and is an inspiring team member.	A
भावनात्मक कौशल Emotional Skills	Self-confident, optimistic, manages personal challenges and adverse situations effectively and constructively, handles stress well, expresses emotions appropriately and readily takes help when needed.	A	Identifies the causes of stress and manages adverse situations effectively. Expresses emotions appropriately.	A

2 (ख)(B) कार्य शिक्षा Work Education :

कार्य शिक्षा Work Education	Innovative, with excellent grasp of any assignment, very punctual in the completion of any assigned task, self-motivated, empathetic, inspires others and an excellent team worker.	A	Innovative, with excellent grasp of any assignment and is very punctual in the completion of set task, self-motivated, empathetic, inspires others and an excellent team worker. Readily shoulders responsibility.	A

2 (ग)(C) दृश्य और प्रदर्शन कला Visual and Performing Arts :

दृश्य और प्रदर्शन कलाएं Visual and Performing Arts :	Participates actively in artistic activities, creative, very observant, appreciates and understands various art forms.	B	Participates actively in artistic activities at different levels, enthusiastically plans and conducts creative events, very observant, displays an aesthetic, innovative approach to the appreciation and understanding of different art forms.	A

2 (घ)(D) अभिवृत्तियां एवं मूल्य Attitudes and Values :

के प्रति towards	वर्णनात्मक उल्लेख Descriptive Indicators	ग्रेड Grade	वर्णनात्मक उल्लेख Descriptive Indicators	ग्रेड Grade
अध्यापक Teachers	Very courteous towards teachers, observes school norms, ready to help, communicates and confides in them.	B	Very courteous to teachers and elders, has a positive attitude towards learning and adheres to school and class norms, communicates effectively with teachers and takes feedback and criticism with positivity.	A
सहपाठी Schoolmates	Expresses ideas and opinions with clarity, is sensitive towards peers and differently abled schoolmates, respects diversity, and is receptive to new ideas.	B	Sensitive and supportive towards peers and differently-abled schoolmates, expresses ideas and opinions with clarity in a group, receptive to new opinions and suggestions, displays sensitivity to differences.	A
विद्यालय कार्यक्रम और पर्यावरण School Programmes & Environment	Enthusiastic, shoulders responsibility readily and is a keen participant in various school programmes, possesses leadership qualities, inspires others, concerned about the environment. Participates in related events.	A	Punctual and takes part in school programmes regularly, possesses leadership qualities and displays team spirit, motivates and inspires others to participate. Respects school property and takes pride in the school.	A
मूल्य प्रणालियाँ Value Systems	Understands value systems, abides by rules and regulations. Ethical and always courteous towards peers and elders, respects the national flag and symbols, sensitive to diversity and shows empathy towards the disadvantaged.	A	Abides by rules and understands value systems. Honest, courteous towards peers and elders, and has leadership qualities. Respects the national flag and symbols, sensitive to diversity, is empathetic towards the disadvantaged.	A

भाग Part-3 सह पाठ्यक्रम कार्यकलाप Co- Curricular Activities

3 (क)(A) सह पाठ्यक्रम कार्यकलाप Co- Curricular Activities :

कार्यकलाप Activity				
Scientific Skills	Represents the school in various scientific forums at national and international events, shows keen interest in scientific activities, investigative, has excellent laboratory and observation skills.	A	Actively participates in scientific activities at inter and intra-mural events, plans and coordinates science related events, very observant and has good laboratory skills.	B
Literary and Creative Skills	Regularly participates in literary inter- and intra-mural events, appreciates written and spoken literary forms, expresses ideas and opinions effectively, an avid reader and inspires others.	B	Actively participates in inter- and intra-mural literary events, an avid reader and appreciates written and spoken literary forms, expresses ideas and opinions clearly and appropriately.	B

3 (ख)(B) स्वास्थ्य एवं शारीरिक शिक्षा Health and Physical Education :

कार्यकलाप Activity				
Sports /Indigenous Sports(Kho-Kho Etc.)	Talented in an identified sport and the represents school, disciplined, punctual, possesses strength and stamina. Displays good team spirit, sportsmanship and is punctual.	B	Talented in an identified sport, represents the School at various levels, has stamina, strength and flexibility with good hand- eye coordination, displays team spirit, discipline and punctuality.	A
Yoga	Understands and demonstrates the techniques and postures correctly, agile and flexible, good at breath regulation exercises, shows keen interest.	B	Interested and understands the techniques, postures (mudras) and is good at breath regulation exercises, flexible and agile and can meditate. Integrates the discipline with practical, day to day activities.	A

'उ.ग्रे.' उन्नत ग्रेड Upgraded Grade

परिणाम Result : QUALIFIED FOR ADMISSION TO HIGHER CLASSES

Delhi Public School, Bangalore North
Survey 35/1, 'A' Sathanur Village,
Begalur Post, Off Bellary Road,
Bangalore North - 562 149.

दिल्ली Delhi
दिनांक Dated 28-05-2016

प्रधानाचार्य Principal
(विद्यालय की मोहर Stamp of the School)

परीक्षा नियंत्रक
Controller of Examinations

To digitally validate the certificate, please visit cbse.nic.in and download the latest application from the website.

ATTESTED TRUE C

N. MAHESHA B.Com,
ADVOCATE & NOTARY
No. 12/13, 2nd Floor Scholars
Kamath Layout, Chennanayaka
Chikkabidarakallu, Bangalore

NOTARY N. MAHESHA Bangalore Urban and Rural Area Regd. No. 12386 Exp. 3-1-2021 GOVT OF INDIA

Scanned with CamScanner

131017



2018000344828

ಕರ್ನಾಟಕ ಸರ್ಕಾರ
GOVERNMENT OF KARNATAKA
ಪದವಿ ಪೂರ್ವ ಶಿಕ್ಷಣ ಇಲಾಖೆ
DEPARTMENT OF PRE-UNIVERSITY EDUCATION

ಪ್ರಮಾಣ ಪತ್ರ CERTIFICATE

ಈ ಕೆಳಗೆ ನಮೂದಿಸಿದ ಅಭ್ಯರ್ಥಿಯು ಪದವಿ ಪೂರ್ವ ಶಿಕ್ಷಣದ ಕೋರ್ಸನ್ನು ಸಂಪೂರ್ಣಗೊಳಿಸಿ ದ್ವಿತೀಯ ವರ್ಷದ ಪರೀಕ್ಷೆಯಲ್ಲಿ ಕೆಳಗಿನ ವಿವರಗಳೊಂದಿಗೆ ತೇರ್ಗಡೆಯಾಗಿರುತ್ತಾರೆ ಎಂದು ಪ್ರಮಾಣೀಕರಿಸಲಾಗಿದೆ :

This is to certify that the candidate mentioned below has completed the course and passed the second year Pre-University Examination with the following details :

ಅಭ್ಯರ್ಥಿಯ ಹೆಸರು Candidate's Name } **POOLA HARSHITH KUMAR**

ತಿಂಗಳು/ವರ್ಷ Month/Year } **MARCH 2018**

ತಾಯಿಯ ಹೆಸರು Mother's Name } **P VENKATALAKSHMI**

ನೋಂದಣಿ ಸಂಖ್ಯೆ Register No. } **492965**

ತಂದೆಯ ಹೆಸರು Father's Name } **P KISHORE KUMAR**

ವಿಷಯಗಳು Subjects (1)	ನೋಂದಣಿ ಸಂಖ್ಯೆ Register No (2)	ತಿಂಗಳು/ವರ್ಷ Month/Year (3)	ಗರಿಷ್ಠ ಅಂಕಗಳು Max Marks (4)	ಪಡೆದ ಅಂಕಗಳು Marks Obtained: ಅಂಕಗಳಲ್ಲಿ In figures (5)	ಕೃಪಾಂಕ Grace Marks (6)	ಒಟ್ಟು ಅಂಕಗಳು Total Marks (7)	ಅಕ್ಷರಗಳಲ್ಲಿ In words (8)
ಭಾಗ-I ಭಾಷೆಗಳು Part-I Languages							
ENGLISH	492965	MAR 2018	100	58		58	FIVE EIGHT
SANSKRIT	492965	MAR 2018	100	71		71	SEVEN ONE
ಭಾಗ-II ಐಚ್ಛಿಕ ವಿಷಯಗಳು Part-II Optionals							
PHYSICS	492965	MAR 2018	100	71		71	SEVEN ONE
CHEMISTRY	492965	MAR 2018	100	70		70	SEVEN ZERO
MATHEMATICS	492965	MAR 2018	100	72		72	SEVEN TWO
BIOLOGY	492965	MAR 2018	100	66		66	SIX SIX
ಕಾಲೇಜು ಸಂಕೇತ ಸಂಖ್ಯೆ College Code No. AN770		ಒಟ್ಟು ಅಂಕಗಳು Total Marks	600	408		408	ಪಡೆದ ದರ್ಜೆ Class Obtained
ಅಂಕಗಳು ಅಕ್ಷರಗಳಲ್ಲಿ Marks in words FOUR ZERO EIGHT				408			FIRST
ಕಾಲೇಜು College NARAYANA PU COLLEGE , MANDUR VIL VIRGONAGAR , BANGALORE 560049							

31017

ವಿದ್ಯಾರ್ಥಿ ವಿಧ: STUDENT TYPE : FRESHER

ಮಾಧ್ಯಮ MEDIUM : ENGLISH

ಫಲಿತಾಂಶ ದಿನಾಂಕ: DATE OF RESULT : 01.05.2018

ನಿರ್ದೇಶಕರು
ಪದವಿ ಪೂರ್ವ ಶಿಕ್ಷಣ ಇಲಾಖೆ, ಬೆಂಗಳೂರು.
DIRECTOR,
Department of Pre-University Education,
Bangalore.

ಅಭ್ಯರ್ಥಿಯ ಸಹಿ
Signature of the Candidate

ಪ್ರಾಂಶುಪಾಲರ ಸಹಿ ಮತ್ತು ಮೊಹರು
Signature of the Principal with Seal

PRINCIPAL
NARAYANA P.U. COLLEGE
Mandur Village, Virgonagar Post

Scanned with CamScanner

S.No. SSR/ 0340009

केन्द्रीय माध्यमिक शिक्षा बोर्ड, दिल्ली
Central Board of Secondary Education, Delhi
माध्यमिक विद्यालय परीक्षा (सत्र : 2012-14)
SECONDARY SCHOOL EXAMINATION (SESSION : 2012 - 14)

पंजीकरण सं. Registration No. : M114/06053/0041

ग्रेड शीट सह निष्पादन प्रमाण पत्र Grade Sheet cum Certificate of Performance

यह प्रमाणित किया जाता है कि This is to certify that B VAMSI

अनुक्रमांक Roll No. : 4251387

परीक्षार्थी/छात्रा का नाम Student's Name : B VANISREE / B RAVI

जन्म तिथि Date of Birth : 02/04/1998 2ND APRIL NINETEEN HUNDRED NINETY EIGHT

विद्यालय का नाम और कोड नं. School Name & Code No. : 06053-KENDRIYA VIDYALAYA RAMNAGAR AREA TIRUPATI AP



शैक्षिक निष्पादन का विवरण निम्नानुसार है Scholastic Performance :

भाग Part-1 शैक्षिक क्षेत्र Scholastic Areas

	कक्षा Class IX				कक्षा Class X			
	Grade FA	Grade SA	Overall Grade (FA+SA) Grade	Overall Grade (FA+SA) Grade Point (GP)	Grade FA	Grade SA	Overall Grade (FA+SA) Grade	Overall Grade (FA+SA) Grade Point (GP)
101 ENGLISH COMM.	B1	B1	B1	08	B1	C1	B2	07
122 COMM. SANSKRIT	A2	C1	B1**	08	A2	B1	B1	08
041 MATHEMATICS	B1	E1	C1**	06	B1	D	B2**	07
086 SCIENCE	B1	B2	B2	07	B1	D	B2**	07
087 SOCIAL SCIENCE	B1	B2	B2	07	A2	C1	B2	07

सीजीपीए, अध्ययन की योजना के अनुसार, अतिरिक्त छठे विषय को छोड़कर सभी विषयों में अर्जित ग्रेड बिंदुओं का औसत है। तथापि जो परीक्षार्थी एनवीईक्यूएफ के तहत एक अनिवार्य विषय लेते हैं उनका सीजीपीए 6 विषयों में से है।

ग्रेड बिंदु की निर्देशात्मक समानता तथा अंकों की प्रतिशतता की गणना निम्नानुसार की जा सकती है :

- विषयवार अंकों की निर्देशात्मक प्रतिशतता = 9.5 x विषय का जीपी
- अंकों की समग्र निर्देशात्मक प्रतिशतता = 9.5 x सीजीपीए

As per Scheme of Studies CGPA is the average of Grade Points obtained in all the subjects excluding additional 6th subject. However, for candidates who have offered one compulsory subject under NVEQF, his/her CGPA is out of 6 subjects.
An indicative equivalence of Grade Point and Percentage of Marks can be calculated as follows :

- Subject wise indicative percentage of marks = 9.5xGP of the subject
- Overall indicative percentage of marks = 9.5xCGPA

संचित ग्रेड बिंदु औसत (सीजीपीए) Cumulative Grade Point Average (CGPA) : 7.2

कथन और श्रवण कौशलों (एएसएल) के आकलन में ग्रेड Grade in Assessment of Speaking and Listening Skills (ASL) :

भाग Part - 2 : सह-शैक्षिक कार्य क्षेत्र Co-Scholastic Areas

2 (क) (A) जीवन कौशल Life Skills :

जीवन कौशल Life Skills	कक्षा Class IX वर्णनात्मक उल्लेख Descriptive indicators	ग्रेड Grade	कक्षा Class X वर्णनात्मक उल्लेख Descriptive indicators	ग्रेड Grade
चिंतन कौशल Thinking Skills	Easily identifies personal strengths and weaknesses and uses them to arrive at meaningful decisions, raises questions ,capable of independent thinking, has exceptional problem- solving and decision- making skills.	A	Identifies personal strengths and weaknesses, evaluates information and chooses appropriate alternatives, arrives at innovative and constructive solutions to problems.	A
सामाजिक कौशल Social Skills	Empathetic, Displays sensitivity towards differently-abled students, possesses good interpersonal skills and appreciates other opinions, accepts feedback from teachers, elders and peers for self-improvement, and an excellent team worker.	A	Empathetic, with very good interpersonal and communicative skills, an active listener, observes school rules, accepts feedback and criticism with positivity, often demonstrates leadership skills and is an inspiring team worker.	A
भावात्मक कौशल Emotional Skills	Self-confident, optimistic, manages personal challenges and adverse situations with effectively and constructively , handles stress well, expresses and emotions appropriately and readily takes help when needed.	A	Identifies the causes of stress and manages adverse situations effectively . Expresses emotions appropriately.	A

2 (ख)(B) कार्य शिक्षा Work Education :

कार्य शिक्षा Work Education	Innovative , with excellent grasp of any assignment, very punctual in the completion of any assigned task, self-motivated, empathetic, inspires others and an excellent team worker .	A	Innovative, with excellent grasp of any assignment and is very punctual in the completion of set task, self-motivated, empathetic, inspires others and an excellent team worker. Shows readiness to shoulder responsibility.	A

2 (ग)(C) दृश्य और प्रदर्शन कला Visual and Performing Arts :

दृश्य और प्रदर्शन कलाएं Visual and Performing Arts :	Participates actively in artistic activities at different levels, enthusiastically plans and conducts creative events, very observant, displays an aesthetic, innovative approach to the appreciation and understanding of different art forms.	A	Participates actively in artistic activities at different levels, enthusiastically plans and conducts creative events, very observant, displays an aesthetic, innovative approach to the appreciation and understanding of different art forms .	A

2 (घ)(D) अभिवृत्तियां एवं मूल्य Attitudes and Values :

के प्रति towards	वर्णनात्मक उल्लेख Descriptive indicators	ग्रेड Grade	वर्णनात्मक उल्लेख Descriptive indicators	ग्रेड Grade
अध्यापक Teachers	Very courteous to teachers and elders, adheres to school rules, sincere and helpful towards teachers, has a positive attitude to learning, communicates easily with and confides in teachers, accepts feedback and criticism with positivity.	A	Very courteous to teachers and elders, has a positive attitude towards learning and adheres to school and class norms, communicates effectively with teachers and takes feedback and criticism with positivity.	A
सहपाठी Schoolmates	Expresses ideas and opinions with clarity , is sensitive and supportive towards peers and differently- abled schoolmates, receptive to new ideas and suggestions ,inspires others and manages diversity well.	A	Sensitive and supportive towards peers and differently-abled schoolmates, expresses ideas and opinions with clarity in a group, receptive to new opinions and suggestions, displays sensitivity to differences .	A
विद्यालय कार्यक्रम और पर्यावरण School Programmes & Environment	Enthusiastic, shoulders responsibility readily and is a keen participant in various school programmes, possesses leadership qualities, inspires others, concerned about the environment. Participates in related events and respects school property.	A	Punctual and takes part in school programmes regularly, possesses leadership qualities and displays team spirit ,motivates and inspires others to participate. Respects school property and takes pride in the school's achievements.	A
मूल्य प्रणालियाँ Value Systems	Understands values systems, abides by rules and regulations, ethical and always courteous towards peers and elders, respects the national flag and symbols ,sensitive to diversity and shows empathy towards the disadvantaged.	A	Abides by rules and understands value systems, honest, courteous towards peers and elders , and has leadership qualities, respects the national flag and symbols, sensitive to diversity, is empathetic towards the disadvantaged.	A

भाग Part - 3 सह पाठ्यक्रम कार्यकलाप Co-Curricular Activities

3 (क)(A) सह पाठ्यक्रम कार्यकलाप Co-Curricular Activities :

कार्यकलाप Activity				
Scientific Skills	Represents the school in various scientific forums at national and international events, shows keen interest in scientific activities, investigative, has excellent laboratory and observation skills.	A	Actively participates in scientific activities at inter- and intra-mural events, plans and coordinates science related events, very observant and has good laboratory skills.	B
Organizational and Leadership Skills	Possesses good organizational and leadership qualities, innovative and very observant, participates in club activities at different levels, demonstrates initiative and enthusiasm for planning events as a team worker.	A	Is an active member of various clubs, demonstrates initiative and enthusiasm for planning and organizing events at different levels, possesses good organizational and leadership skills, a team worker, delivers assigned jobs effectively and punctually.	A

3 (ख)(B) स्वास्थ्य एवं शारीरिक शिक्षा Health and Physical Education :

कार्यकलाप Activity				
Sports /Indigenous Sports(Kho-Kho Etc.)	Good in an identified sport and represents the school at various levels, has excellent hand-eye co-ordination , exhibits agility, endurance and flexibility, demonstrates sporting skills, team spirit and determination to excel.	A	Talented in an identified sport, represents school, possesses stamina, strength, agility and flexibility, demonstrates a healthy team spirit and is disciplined.	B
Yoga	Very interested in the discipline, understands the techniques, postures (madras) and proficient at breath regulation exercises, agile and flexible, can meditate, integrates the discipline with practical ,day-to-day activities.	A	Understands and demonstrates the techniques and postures correctly, agile and flexible, good at breath regulation exercises, shows keen interest.	B

उन्नत ग्रेड Upgraded Grade

परिणाम Result : QUALIFIED FOR ADMISSION TO HIGHER CLASSES

दिल्ली Delhi
दिनांक Date : 19-05-2014

D. Vanisree

प्राचार्य / PRINCIPAL
केन्द्रीय विद्यालय नं. 1
KENDRIYA VIDYALAYA NO: 1
तिरुपति / TIRUPATI-517 507

परीक्षा नियंत्रक
Controller of Examinations

Scanned with CamScanner

Board of Intermediate Education
ANDHRA PRADESH, INDIA

Sl.No. P199547

09/09030/P199547



Aadhaar No:
893656695561

INTERMEDIATE
PASS CERTIFICATE CUM MEMORANDUM OF MARKS

This is to certify that **B VAMSI**
Father Name : **B RAVI**
Mother Name : **B VANISREE** bearing
Registered No. **1609211287** has appeared at the Intermediate Public
Examination held in **MARCH-2016** and passed **in A GRADE**
with **ENGLISH** as the medium of instruction.
The subjects in which **HE** was examined and the marks awarded are as follows :

Subject		I Year		II Year	
		Maximum Marks	Marks Secured	Maximum Marks	Marks Secured
Part - 1 :	ENGLISH	100	080	100	080
Part - 2 :	SANSKRIT	100	077	100	063
Part - 3 : Optional Subjects	BOTANY	060	055	060	052
	ZOOLOGY	060	052	060	056
	PHYSICS	060	044	060	033
	CHEMISTRY	060	042	060	042
	BOTANY PRACTICAL			030	027
	ZOOLOGY PRACTICAL			030	027
	PHYSICS PRACTICAL			030	026
	CHEMISTRY PRACTICAL			030	028
	ENVIRONMENTAL EDUCATION	Q U A L I F I E D			
	ETHICS AND HUMAN VALUES	Q U A L I F I E D			

Total Marks In Figures	SEVEN 784 BIE EIGHT BIE FOUR
In words	*SEVEN**EIGHT***FOUR*
Date	19-04-2016

PRINCIPAL
Sri Chaitanya Co-Educational Jr. College
C.No. 09030, P.M.R. COMPLEX,
TIRUPATI
Signature of the Principal and College Seal

SRI CHAITANYA Co. Ed. Jr. COLLEGE TIRUPATI

Controller of Examinations

NOTE : ELIGIBILITY RULES ARE OVERLEAF *INDICATES MARKS OBTAINED AT AN EARLIER EXAMINATION.

Scanned with CamScanner

15595285

SBB14177

ಕರ್ನಾಟಕ ಸರ್ಕಾರ

GOVERNMENT OF KARNATAKA

ಕರ್ನಾಟಕ ಪ್ರೌಢ ಶಿಕ್ಷಣ ಪರೀಕ್ಷಾ ಮಂಡಳಿ

Karnataka Secondary Education Examination Board



ಈ ಕೆಳಗೆ ನಮೂದಿತ ಅಭ್ಯರ್ಥಿಯು ಎಸ್.ಎಸ್.ಎಲ್.ಸಿ. ಪರೀಕ್ಷೆಯಲ್ಲಿ ತೇರ್ಗಡೆಯಾಗಿರುವುದನ್ನು ಪ್ರಮಾಣೀಕರಿಸಿದೆ.

This is to certify that the below mentioned candidate has passed S.S.L.C. Examination.

ನೋಂದಣಿ ಸಂಖ್ಯೆ / Register No. : 20150164092	ತಿಂಗಳು - ವರ್ಷ / Month -Year : APRIL 2015
ಶಿಕ್ಷಣ ಮಾಧ್ಯಮ / Medium of Instruction : ENGLISH	ಅಭ್ಯರ್ಥಿ ಬಗೆ / Candidate Type : CCE REGULAR FRESH

ಹೆಸರು / Name : POOJA S

ತಂದೆಯ ಹೆಸರು / Father's Name : SREENIVASAMURTHY G

ತಾಯಿಯ ಹೆಸರು / Mother's Name : SOWBHAGYAMMA G S

ಜನ್ಮ ದಿನಾಂಕ / Date of Birth : 02-01-2000 SECOND - JANUARY - TWO THOUSAND	ಲಿಂಗ / Gender : GIRL

ಭಾಗ – ಎ / PART - A

ಶೈಕ್ಷಣಿಕ ವಿಷಯಗಳು SCHOLASTIC SUBJECTS	ಬಾಹ್ಯ ಪರೀಕ್ಷೆ EXTERNAL EXAMINATION			ಆಂತರಿಕ ಮೌಲ್ಯಮಾಪನ INTERNAL ASSESSMENT		ಒಟ್ಟು ಅಂಕಗಳು TOTAL MARKS			
	ಗರಿಷ್ಠ ಅಂಕಗಳು MAX. MARKS	ಕನಿಷ್ಠ ಅಂಕಗಳು MIN. MARKS	ಗಳಿಸಿದ ಅಂಕಗಳು MARKS OBTAINED	ಗರಿಷ್ಠ ಅಂಕಗಳು MAX. MARKS	ಗಳಿಸಿದ ಅಂಕಗಳು MARKS OBTAINED	ಗರಿಷ್ಠ ಅಂಕಗಳು MAX. MARKS	ಕನಿಷ್ಠ ಅಂಕಗಳು MIN. MARKS	ಗಳಿಸಿದ ಅಂಕಗಳು MARKS OBTAINED	ಶ್ರೇಣಿ GRADE
ಪ್ರಥಮ ಭಾಷೆ / FIRST LANGUAGE : KANNADA	100	35	95	25	25	125	44	120	A+
ದ್ವಿತೀಯ ಭಾಷೆ / SECOND LANGUAGE : ENGLISH	80	28	73	20	20	100	35	93	A+
ತೃತೀಯ ಭಾಷೆ / THIRD LANGUAGE : HINDI	80	28	79	20	20	100	35	99	A+
ಗಣಿತ / MATHEMATICS	80	28	80	20	20	100	35	100	A+
ವಿಜ್ಞಾನ / SCIENCE	80	28	78	20	20	100	35	98	A+
ಸಮಾಜ ವಿಜ್ಞಾನ / SOCIAL SCIENCE	80	28	76	20	19	100	35	95	A+
ಒಟ್ಟು ಅಂಕಗಳು / TOTAL MARKS :	500	175	481	125	124	625	219	605	ಸಿಜಿಎ / CGA : A+

ಗಳಿಸಿದ ಒಟ್ಟು ಅಂಕಗಳು (ಅಕ್ಷರಗಳಲ್ಲಿ) / TOTAL MARKS OBTAINED (IN WORDS) : SIX HUNDRED FIVE ONLY (96.80%)

ಭಾಗ – ಬಿ / PART - B

ಕ್ರ. ಸ. / Sl. No.	ಸಹ ಶೈಕ್ಷಣಿಕ ವಿಷಯಗಳು / CO-SCHOLASTIC SUBJECTS	ಶ್ರೇಣಿ / GRADE	ಕ್ರ. ಸ. / Sl. No.	ಸಹ ಶೈಕ್ಷಣಿಕ ವಿಷಯಗಳು / CO-SCHOLASTIC SUBJECTS	ಶ್ರೇಣಿ / GRADE
1.	ದೈಹಿಕ ಮತ್ತು ಆರೋಗ್ಯ ಶಿಕ್ಷಣ / PHYSICAL & HEALTH EDUCATION	A	2.	ಮನೋಭಾವ ಮತ್ತು ಮೌಲ್ಯಗಳು / ATTITUDE & VALUES	A
3.	ಕಾರ್ಯಾನುಭವ / WORK EXPERIENCE	A	4.	ಕಲಾ ಶಿಕ್ಷಣ / ART EDUCATION	A

KSEEB KSEEB KSEEB KSEEB KSEEB KSEEB KSEEB KSEEB KSEEB KSEEB KSEEB KSEEB KSEEB KSEEB KSEEB

ಶಾಲಾ ಸಂಕೇತ, ಹೆಸರು ಮತ್ತು ವಿಳಾಸ / SCHOOL CODE, NAME AND ADDRESS :

BB0073
SWAMY VIVEKANANDA ENGLISH HIGH SCHOOL
DODDABALLAPUR
BENGALURU RURAL,

ASSISTANT ACCOUNT OFFICER
O&M Subdivision Doddaballapura
BESCOM Doddaballapura

H. Manjunatha

ಕಾರ್ಯದರ್ಶಿ
ಕರ್ನಾಟಕ ಪ್ರೌಢ ಶಿಕ್ಷಣ ಪರೀಕ್ಷಾ ಮಂಡಳಿ, ಬೆಂಗಳೂರು
SECRETARY
KARNATAKA SECONDARY EDUCATION EXAMINATION BOARD
BENGALURU

ದಿನಾಂಕ/ DATE : 13-05-2015

Scanned with CamScanner

5595285

ಕರ್ನಾಟಕ ಸರ್ಕಾರ

SBB14177

GOVERNMENT OF KARNATAKA

ಕರ್ನಾಟಕ ಪ್ರೌಢ ಶಿಕ್ಷಣ ಪರೀಕ್ಷಾ ಮಂಡಳಿ

Karnataka Secondary Education Examination Board



ಈ ಕೆಳಗೆ ನಮೂದಿತ ಅಭ್ಯರ್ಥಿಯು ಎಸ್.ಎಸ್.ಎಲ್.ಸಿ. ಪರೀಕ್ಷೆಯಲ್ಲಿ ತೇರ್ಗಡೆಯಾಗಿರುವುದನ್ನು ಪ್ರಮಾಣೀಕರಿಸಿದೆ.

This is to certify that the below mentioned candidate has passed S.S.L.C. Examination.

ನೋಂದಣಿ ಸಂಖ್ಯೆ / Register No. : 20150164092	ತಿಂಗಳು - ವರ್ಷ / Month -Year : APRIL 2015
ಶಿಕ್ಷಣ ಮಾಧ್ಯಮ / Medium of Instruction : ENGLISH	ಅಭ್ಯರ್ಥಿ ಬಗೆ / Candidate Type : CCE REGULAR FRESH

ಹೆಸರು / Name : POOJA S

ತಂದೆಯ ಹೆಸರು / Father's Name : SREENIVASAMURTHY G

ತಾಯಿಯ ಹೆಸರು / Mother's Name : SOWBHAGYAMMA G S

ಜನ್ಮ ದಿನಾಂಕ / Date of Birth : 02-01-2000 SECOND - JANUARY - TWO THOUSAND	ಲಿಂಗ / Gender : GIRL

ಭಾಗ – ಎ / PART - A

ಶೈಕ್ಷಣಿಕ ವಿಷಯಗಳು SCHOLASTIC SUBJECTS	ಬಾಹ್ಯ ಪರೀಕ್ಷೆ EXTERNAL EXAMINATION			ಆಂತರಿಕ ಮೌಲ್ಯಮಾಪನ INTERNAL ASSESSMENT		ಒಟ್ಟು ಅಂಕಗಳು TOTAL MARKS			
	ಗರಿಷ್ಠ ಅಂಕಗಳು MAX. MARKS	ಕನಿಷ್ಠ ಅಂಕಗಳು MIN. MARKS	ಗಳಿಸಿದ ಅಂಕಗಳು MARKS OBTAINED	ಗರಿಷ್ಠ ಅಂಕಗಳು MAX. MARKS	ಗಳಿಸಿದ ಅಂಕಗಳು MARKS OBTAINED	ಗರಿಷ್ಠ ಅಂಕಗಳು MAX. MARKS	ಕನಿಷ್ಠ ಅಂಕಗಳು MIN. MARKS	ಗಳಿಸಿದ ಅಂಕಗಳು MARKS OBTAINED	ಶ್ರೇಣಿ GRADE
ಪ್ರಥಮ ಭಾಷೆ / FIRST LANGUAGE : KANNADA	100	35	95	25	25	125	44	120	A+
ದ್ವಿತೀಯ ಭಾಷೆ / SECOND LANGUAGE : ENGLISH	80	28	73	20	20	100	35	93	A+
ತೃತೀಯ ಭಾಷೆ / THIRD LANGUAGE : HINDI	80	28	79	20	20	100	35	99	A+
ಗಣಿತ / MATHEMATICS	80	28	80	20	20	100	35	100	A+
ವಿಜ್ಞಾನ / SCIENCE	80	28	78	20	20	100	35	98	A+
ಸಮಾಜ ವಿಜ್ಞಾನ / SOCIAL SCIENCE	80	28	76	20	19	100	35	95	A+
ಒಟ್ಟು ಅಂಕಗಳು / TOTAL MARKS :	500	175	481	125	124	625	219	605	ಸಿಜಿಎ / CGA : A+

ಗಳಿಸಿದ ಒಟ್ಟು ಅಂಕಗಳು (ಅಕ್ಷರಗಳಲ್ಲಿ) / TOTAL MARKS OBTAINED (IN WORDS) : SIX HUNDRED FIVE ONLY (96.80%)

ಭಾಗ – ಬಿ / PART - B

ಕ್ರ. ಸ. / Sl. No.	ಸಹ ಶೈಕ್ಷಣಿಕ ವಿಷಯಗಳು / CO-SCHOLASTIC SUBJECTS	ಶ್ರೇಣಿ / GRADE	ಕ್ರ. ಸ. / Sl. No.	ಸಹ ಶೈಕ್ಷಣಿಕ ವಿಷಯಗಳು / CO-SCHOLASTIC SUBJECTS	ಶ್ರೇಣಿ / GRADE
1.	ದೈಹಿಕ ಮತ್ತು ಆರೋಗ್ಯ ಶಿಕ್ಷಣ / PHYSICAL & HEALTH EDUCATION	A	2.	ಮನೋಭಾವ ಮತ್ತು ಮೌಲ್ಯಗಳು / ATTITUDE & VALUES	A
3.	ಕಾರ್ಯಾನುಭವ / WORK EXPERIENCE	A	4.	ಕಲಾ ಶಿಕ್ಷಣ / ART EDUCATION	A

KSEEB KSEEB KSEEB KSEEB KSEEB KSEEB KSEEB KSEEB KSEEB KSEEB KSEEB KSEEB KSEEB KSEEB

ಶಾಲಾ ಸಂಕೇತ, ಹೆಸರು ಮತ್ತು ವಿಳಾಸ / SCHOOL CODE, NAME AND ADDRESS :

BB0073
SWAMY VIVEKANANDA ENGLISH HIGH SCHOOL
DODDABALLAPUR
BENGALURU RURAL,

ASSISTANT ACCOUNT OFFICER
O&M Subdivision Doddaballapur
BESCOM Doddaballapur

ದಿನಾಂಕ/ DATE : 13-05-2015

ಕಾರ್ಯದರ್ಶಿ
ಕರ್ನಾಟಕ ಪ್ರೌಢ ಶಿಕ್ಷಣ ಪರೀಕ್ಷಾ ಮಂಡಳಿ, ಬೆಂಗಳೂರು
SECRETARY
KARNATAKA SECONDARY EDUCATION EXAMINATION BOARD, BENGALURU

Scanned with CamScanner

300509

ಕರ್ನಾಟಕ ಸರ್ಕಾರ

GOVERNMENT OF KARNATAKA

ಪದವಿ ಪೂರ್ವ ಶಿಕ್ಷಣ ಇಲಾಖೆ

DEPARTMENT OF PRE-UNIVERSITY EDUCATION

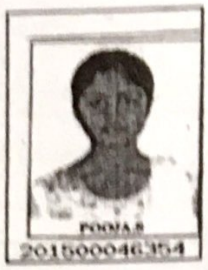

ಪ್ರಮಾಣ ಪತ್ರ CERTIFICATE

ಈ ಕೆಳಗೆ ನಮೂದಿಸಿದ ಅಭ್ಯರ್ಥಿಯು ಪದವಿ ಪೂರ್ವ ಶಿಕ್ಷಣದ ಕೋರ್ಸನ್ನು ಸಂಪೂರ್ಣಗೊಳಿಸಿ ದ್ವಿತೀಯ ವರ್ಷದ ಪರೀಕ್ಷೆಯಲ್ಲಿ ಕೆಳಗಿನ ವಿವರಗಳೊಂದಿಗೆ ತೇರ್ಗಡೆಯಾಗಿರುತ್ತಾರೆ ಎಂದು ಪ್ರಮಾಣೀಕರಿಸಲಾಗಿದೆ:

This is to certify that the candidate mentioned below has completed the course and passed the second year Pre-University Examination with the following details :

ಅಭ್ಯರ್ಥಿಯ ಹೆಸರು Candidate's Name : **POOJA S**

ತಿಂಗಳು/ವರ್ಷ Month /Year : **MARCH 2017**

ತಾಯಿಯ ಹೆಸರು Mother's Name : **SOWBHAGYAMMA G S**

ನೋಂದಣಿ ಸಂಖ್ಯೆ Register No. : **924735**

ತಂದೆಯ ಹೆಸರು Father's Name : **SREENIVASAMURTHY G**

ವಿಷಯಗಳು Subjects (1)	ನೋಂದಣಿ ಸಂಖ್ಯೆ Register No. (2)	ತಿಂಗಳು/ವರ್ಷ Month/Year (3)	ಗರಿಷ್ಠಾಂಕ Max. Marks (4)	ಪಡೆದ ಅಂಕಗಳು Marks Obtained: ಅಂಕಗಳಲ್ಲಿ In figures (5)	ಕೃಪಾಂಕ Grace Marks (6)	ಒಟ್ಟು ಅಂಕಗಳು Total Marks (7)	ಅಕ್ಷರಗಳಲ್ಲಿ In words (8)
ಭಾಗ–I ಭಾಷೆಗಳು Part-I Languages							
KANNADA	924735	MAR 2017	100	91		91	NINE ONE
ENGLISH	924735	MAR 2017	100	88		88	EIGHT EIGHT
ಭಾಗ–II ಐಚ್ಛಿಕ ವಿಷಯಗಳು Part-II Optionals							
PHYSICS	924735	MAR 2017	100	82		82	EIGHT TWO
CHEMISTRY	924735	MAR 2017	100	83		83	EIGHT THREE
MATHEMATICS	924735	MAR 2017	100	72		72	SEVEN TWO
BIOLOGY	924735	MAR 2017	100	83		83	EIGHT THREE
ಕಾಲೇಜು ಸಂಕೇತ ಸಂಖ್ಯೆ College Code No. : SS316		ಒಟ್ಟು ಅಂಕಗಳು Total Marks	600	499		499	ಪಡೆದ ವರ್ಗ Class Obtained
ಅಂಕಗಳು ಅಕ್ಷರಗಳಲ್ಲಿ Marks in words : FOUR NINE NINE						499	FIRST
ಕಾಲೇಜು College : EXPERT PU COLLEGE, ARKULA VIL VALACHIL POST , MANGALORE 575007 SK							

ವಿದ್ಯಾರ್ಥಿ ವಿಧ: STUDENT TYPE : FRESHER

ಮಾಧ್ಯಮ/MEDIUM : ENGLISH

ಫಲಿತಾಂಶ ದಿನಾಂಕ DATE OF RESULT : 12.05.2017

308987

PRINCIPAL
Signature of the Principal
EXPERT PRE-UNIVERSITY COLLEGE
VALACHIL, MANGALORE-574 143

ಅಭ್ಯರ್ಥಿಯ ಸಹಿ
Signature of the Candidate

ನಿರ್ದೇಶಕರು,
ಪದವಿ ಪೂರ್ವ ಶಿಕ್ಷಣ ಇಲಾಖೆ, ಬೆಂಗಳೂರು.
DIRECTOR,
Department of Pre-University Education,
Bangalore.

ASSISTANT ACCOUNT OF
Subdivision Doddaba

Scanned with CamScanner

1171345

M615/07610/0125

This is to Certify that SYED MUOFEZ

Mother's/Father's/Guardian's Name WAHIDA SAYED / SAYED INAYATHULLA

Date of Birth 19/12/1998 19TH DECEMBER NINETEEN HUNDRED NINETY EIGHT

School 07610-THE KINGS SCHOOL MUGALLI MARGAO SALCETTE GOA

has performed as follows

4152673



SYED MUOFEZ
01.06.2015

1. शैक्षणिक निष्पादन Academic Performance :

भाग Part-1 शैक्षिक क्षेत्र Scholastic Areas

विषय कोड तथा नाम Subject Code and Name	कक्षा Class IX				कक्षा Class X			
	Grade FA	Grade SA	Overall Grade (FA+SA) Grade	Grade Point (GP)	Grade FA	Grade SA	Overall Grade (FA+SA) Grade	Grade Point (GP)
101 ENGLISH COMM.	A2	B1	A2	09	A2	B1	A2**	09
085 HINDI COURSE B	A1	A2	A2	09	A1	B2	A2**	09
041 MATHEMATICS	A1	A2	A2	09	A1	C1	B1	08
086 SCIENCE	A2	B1	A2**	09	A1	B1	A2	09
087 SOCIAL SCIENCE	A1	A2	A1**	10	A1	A2	A2	09
Additional								

संचित ग्रेड बिन्दु का औसत (सीजीपीए) Cumulative Grade Point Average (CGPA) 8.8

श्रवण और भाषण कौशल (एएसएस) के आकलन में ग्रेड Grade in Assessment of Speaking and Listening Skills (ASL) IX - A2 X - A1

2 (क) (A) जीवन कौशल Life Skills :

भाग Part - 2 : सह-शैक्षिक क्षेत्र Co-Scholastic Areas

जीवन कौशल Life Skills	कक्षा Class IX वर्णनात्मक उल्लेख Descriptive Indicators	ग्रेड Grade	कक्षा Class X वर्णनात्मक उल्लेख Descriptive Indicators	Grade
चिंतन कौशल Thinking Skills	Easily identifies personal strengths and weaknesses and uses them to arrive at meaningful decisions, raises questions, capable of independent thinking, has exceptional problem- solving and decision- making skills.	A	Identifies personal strengths and weaknesses, evaluates information and chooses appropriate alternatives, arrives at innovative and constructive solutions to problems.	A
सामाजिक कौशल Social Skills	Empathetic, Displays sensitivity towards differently-abled, possesses good interpersonal skills and appreciates other's opinions, accepts feedback from teachers, elders and peers for self-improvement.	A	Empathetic, with very good interpersonal and communicative skills, an active listener, observes school rules, accepts feedback and criticism positively, often demonstrates leadership skills and is an inspiring team member.	A
भावनात्मक कौशल Emotional Skills	Self-confident, optimistic, manages personal challenges and adverse situations effectively and constructively, handles stress well, expresses emotions appropriately and readily takes help when needed.	A	Identifies the causes of stress and manages adverse situations effectively. Expresses emotions appropriately.	A

2 (ख)(B) कार्य शिक्षा Work Education :

कार्य शिक्षा Work Education	Innovative, with excellent grasp of any assignment, very punctual in the completion of any assigned task, self-motivated, empathetic, inspires others and an excellent team worker.	A	Innovative, with excellent grasp of any assignment and is very punctual in the completion of set task, self-motivated, empathetic, inspires others and an excellent team worker. Readily shoulders responsibility.	A

2 (ग)(C) दृश्य और प्रदर्शन कला Visual and Performing Arts :

दृश्य और प्रदर्शन कलाएं Visual and Performing Arts :	Participates actively in artistic activities, creative, very observant, appreciates and understands various art forms.	B	Participates actively in artistic activities at different levels, enthusiastically plans and conducts creative events, very observant, displays an aesthetic, innovative approach to the appreciation and understanding of different art forms.	A

2 (घ)(D) अभिवृत्तियां एवं मूल्य Attitudes and Values :

के प्रति towards	वर्णनात्मक उल्लेख Descriptive Indicators	ग्रेड Grade	वर्णनात्मक उल्लेख Descriptive Indicators	Grade
अध्यापक Teachers	Very courteous to teachers and elders, adheres to school rules, sincere and helpful, has a positive attitude towards learning, communicates easily with and confides in teachers, accepts feedback and criticism positively.	A	Very courteous to teachers and elders, has a positive attitude towards learning and adheres to school and class norms, communicates effectively with teachers and takes feedback and criticism with positivity.	A
सहपाठी Schoolmates	Expresses ideas and opinions with clarity, is sensitive and supportive towards peers and differently-abled schoolmates, receptive to new ideas and suggestions, inspires others and manages diversity well.	A	Sensitive and supportive towards peers and differently-abled schoolmates, expresses ideas and opinions with clarity in a group, receptive to new opinions and suggestions, displays sensitivity to differences.	A
विद्यालय कार्यक्रम और पर्यावरण School Programmes & Environment	Enthusiastic, shoulders responsibility readily and is a keen participant in various school programmes, possesses leadership qualities, inspires others, concerned about the environment. Participates in related events.	A	Punctual and takes part in school programmes regularly, possesses leadership qualities and displays team spirit, motivates and inspires others to participate. Respects school property and takes pride in the school.	A
मूल्य प्रणालियाँ Value Systems	Understands value systems, abides by rules and regulations. Ethical and always courteous towards peers and elders, respects the national flag and symbols, sensitive to diversity and shows empathy towards the disadvantaged.	A	Abides by rules and understands value systems. Honest, courteous towards peers and elders, and has leadership qualities. Respects the national flag and symbols, sensitive to diversity, is empathetic towards the disadvantaged.	A

भाग Part - 3 सह पाठ्यक्रम गतिविधियां Co- Curricular Activities

3 (क)(A) सह पाठ्यक्रम कार्यकलाप Co- Curricular Activities :

कार्यकलाप Activity				
Literary and Creative Skills	Regularly participates in literary inter- and intra -mural events, appreciates written and spoken literary forms, expresses ideas and opinions creatively, an avid reader and inspires others.	B	Actively participates in inter- and intra-mural literary events, an avid reader and appreciates written and spoken literary forms, expresses ideas and opinions clearly and appropriately.	B
Scientific Skills	Represents the school in various scientific forums at national and international events, shows keen interest in scientific activities, investigative, has excellent laboratory and observation skills.	A	Displays scientific temperament in everyday life, very observant, plans and participates in scientific activities at different levels, displays precision and observation during laboratory work.	A

3 (ख)(B) स्वास्थ्य एवं शारीरिक शिक्षा Health and Physical Education :

कार्यकलाप Activity				
Sports /Indigenous Sports(Kho-Kho Etc.)	Good in an identified sport and represents the school at various levels, has excellent hand-eye co-ordination, exhibits agility, endurance and flexibility, demonstrates sporting skills, team spirit and determination to excel.	A	Talented in an identified sport, represents the school at various levels, has stamina, strength and flexibility with good hand- eye coordination, displays team spirit, discipline and punctuality.	A
Scouting and Guiding	Interested in community service, has good leadership qualities with a readiness to shoulder responsibility, disciplined, inspires others, discharges assigned tasks enthusiastically and punctually and attends camps regularly.	A	Inclined to serve the disadvantaged, charges tasks assigned enthusiastically and punctually, has leadership qualities with a readiness to shoulder responsibility, disciplined, attends camps regularly.	A

CERTIFIED TRUE COPY

QUALIFIED FOR ADMISSION TO HIGHER CLASSES

PRINCIPAL
Rosary Higher Secondary School
Navelim, Salcete-Goa

दिल्ली Delhi

दिनांक Dated 28-05-2016

45

To digitally validate the certificate, please visit cbse.nic.in and download the latest application from the website.

Scanned with CamScanner

GOA BOARD OF SECONDARY AND HIGHER SECONDARY EDUCATION, ALTO-BETIM, GOA.

Passing Certificate Cum Statement of Grades/Marks

1807199

1807199

This is to certify that the withinsigned

SYED MUOFEZ

as passed the **Higher Secondary School Certificate Examination in General Stream** with the following particulars.

Faculty : SCIENCE

Month & Year of Examination	Exam Reg. No.	Seat Number	School Index	Centre
MARCH 2018	17467626	67626	HS-36	NAVELIM

Father's Name : SAYED INAYATHULLA
Mother's Name : WAHIDA SAYED

Date of Birth : 19/12/1998 (NINETEENTH DECEMBER NINETEEN NINETY EIGHT)

Statement of Grades / Marks

Subjects	Theory			Practical/Oral			Total Marks & Grade
	External Marks & Grade	Internal Marks	Overall Marks & Grade	External Marks	Internal Marks	Overall Marks & Grade	
English I	43 E	15	--	--	--	--	58 E
Hindi II	50 D	14	--	--	--	--	64 D
Physics	24 F	07	31 F	25	05	30 A	61 D
Chemistry	23 F	08	31 F	25	05	30 A	61 D
Biology	40 C	13	53 C	25	04	29 A	82 B
Mathematics	24 H	17	--	--	--	--	41 F
GRAND TOTAL :							367

School Assessment Subjects	Minimum grade for passing	Grades Obtained
Computer Awareness	G	D
Health Education, Physical Education & sports	G	C
Youth Red Cross	G	D
Environment Education	G	A

Result : PASSES

Checked by : I.T.

CERTIFIED TRUE COPY.

PRINCIPAL
Rosary Higher Secondary School
Navelim, Salcete-Goa

Secretary

28/04/2018

Note: No Change in this statement of Grades/Marks shall be made except by the authority issuing it. Any infringement of this requirement will result in the cancellation of the statement in question and may also involve imposition of other appropriate penalty as may be decided by the Board.
The candidate's details shown in this certificate are as per the General Register of the School and certified by the Head of the School.
The Certificate shall not carry the seal of the school and the signature of the Head of Institution in respect of private candidates.

Seal of the Institution

Signature of the Head of the Institution

P.T.O.

Scanned with CamScanner

16245163

TDD11365



ಕರ್ನಾಟಕ ಸರ್ಕಾರ

GOVERNMENT OF KARNATAKA

ಕರ್ನಾಟಕ ಪ್ರೌಢ ಶಿಕ್ಷಣ ಪರೀಕ್ಷಾ ಮಂಡಳಿ

Karnataka Secondary Education Examination Board

ಪ್ರಮಾಣ ಪತ್ರ / Certificate

ಈ ಕೆಳಗೆ ನಮೂದಿತ ಅಭ್ಯರ್ಥಿಯು ಎಸ್.ಎಸ್.ಎಲ್.ಸಿ. ಪರೀಕ್ಷೆಯಲ್ಲಿ ತೇರ್ಗಡೆಯಾಗಿರುವುದನ್ನು ಪ್ರಮಾಣೀಕರಿಸಿದೆ.

This is to certify that the below mentioned candidate has passed S.S.L.C. Examination.

ನೋಂದಣಿ ಸಂಖ್ಯೆ / Register No. : **20160450523**	ತಿಂಗಳು - ವರ್ಷ / Month -Year : **APRIL-2016**
ಶಿಕ್ಷಣ ಮಾಧ್ಯಮ / Medium of Instruction : **ENGLISH**	ಅಭ್ಯರ್ಥಿ ವಿಧ / Candidate Type : **CCE REGULAR FRESH**

ಹೆಸರು / Name : **SYEDA MIZBA SULTANA**

ತಂದೆಯ ಹೆಸರು / Father's Name : **SYED WAJID AHMED**

ತಾಯಿಯ ಹೆಸರು / Mother's Name : **MUBEENA**

ಜನ್ಮ ದಿನಾಂಕ / Date of Birth : **17-12-2000 SEVENTEENTH - DECEMBER - TWO THOUSAND**	ಲಿಂಗ / Gender : **GIRL**

ಭಾಗ – ಎ / PART - A

ಶೈಕ್ಷಣಿಕ ವಿಷಯಗಳು SCHOLASTIC SUBJECTS	ಬಾಹ್ಯ ಪರೀಕ್ಷೆ EXTERNAL EXAMINATION			ಆಂತರಿಕ ಮೌಲ್ಯಮಾಪನ INTERNAL ASSESSMENT		ಒಟ್ಟು ಅಂಕಗಳು TOTAL MARKS			
	ಗರಿಷ್ಠ ಅಂಕಗಳು MAX. MARKS	ಕನಿಷ್ಠ ಅಂಕಗಳು MIN. MARKS	ಗಳಿಸಿದ ಅಂಕಗಳು MARKS OBTAINED	ಗರಿಷ್ಠ ಅಂಕಗಳು MAX. MARKS	ಗಳಿಸಿದ ಅಂಕಗಳು MARKS OBTAINED	ಗರಿಷ್ಠ ಅಂಕಗಳು MAX. MARKS	ಕನಿಷ್ಠ ಅಂಕಗಳು MIN. MARKS	ಗಳಿಸಿದ ಅಂಕಗಳು MARKS OBTAINED	ಶ್ರೇಣಿ GRADE
ಪ್ರಥಮ ಭಾಷೆ / FIRST LANGUAGE : **KANNADA**	100	35	60	25	23	125	44	83	B
ದ್ವಿತೀಯ ಭಾಷೆ / SECOND LANGUAGE : **ENGLISH**	80	28	72	20	20	100	35	92	A+
ತೃತೀಯ ಭಾಷೆ / THIRD LANGUAGE : **HINDI**	80	28	56	20	20	100	35	76	B+
ಗಣಿತ / MATHEMATICS	80	28	68	20	19	100	35	87	A
ವಿಜ್ಞಾನ / SCIENCE	80	28	62	20	19	100	35	81	A
ಸಮಾಜ ವಿಜ್ಞಾನ / SOCIAL SCIENCE	80	28	50	20	19	100	35	69	B
ಒಟ್ಟು ಅಂಕಗಳು / TOTAL MARKS :	500	175	368	125	120	625	219	488	ಸಿಜಿಪಿ / CGA : B+

ಗಳಿಸಿದ ಒಟ್ಟು ಅಂಕಗಳು (ಅಕ್ಷರಗಳಲ್ಲಿ) / TOTAL MARKS OBTAINED (IN WORDS) : **FOUR HUNDRED EIGHTY EIGHT ONLY** **(78.08%)**

ಭಾಗ – ಬ / PART - B

ಕ್ರ. ಸ. / Sl. No.	ಸಹ ಶೈಕ್ಷಣಿಕ ವಿಷಯಗಳು / CO-SCHOLASTIC SUBJECTS	ಶ್ರೇಣಿ / GRADE
1.	ದೈಹಿಕ ಮತ್ತು ಆರೋಗ್ಯ ಶಿಕ್ಷಣ / PHYSICAL & HEALTH EDUCATION	A
3.	ಕಾರ್ಯಾನುಭವ / WORK EXPERIENCE	A

ಕ್ರ. ಸ. / Sl. No.	ಸಹ ಶೈಕ್ಷಣಿಕ ವಿಷಯಗಳು / CO-SCHOLASTIC SUBJECTS	ಶ್ರೇಣಿ / GRADE
2.	ಮನೋಭಾವ ಮತ್ತು ಮೌಲ್ಯಗಳು / ATTITUDE & VALUES	A
4.	ಕಲಾ ಶಿಕ್ಷಣ / ART EDUCATION	A

KSEEB KSEEB KSEEB KSEEB KSEEB KSEEB KSEEB KSEEB KSEEB KSEEB KSEEB KSEEB KSEEB KSEEB

ಶಾಲಾ ಸಂಕೇತ, ಹೆಸರು ಮತ್ತು ವಿಳಾಸ / SCHOOL CODE, NAME AND ADDRESS :

DD0126
VIDYANIKETAN HIGH SCHOOL
SARASWATHIPURAM,
DEVARAJ URS ROAD,, TUMAKURU DISTRICT
72105

ಕಾರ್ಯದರ್ಶಿ
ಕರ್ನಾಟಕ ಪ್ರೌಢ ಶಿಕ್ಷಣ ಪರೀಕ್ಷಾ ಮಂಡಳಿ, ಬೆಂಗಳೂರು
SECRETARY
KARNATAKA SECONDARY EDUCATION EXAMINATION BOARD
BENGALURU

ನಾಂಕ/ DATE : **16-05-2016**

Scanned with CamScanner

496754

ಕರ್ನಾಟಕ ಸರ್ಕಾರ
GOVERNMENT OF KARNATAKA
ಪದವಿ ಪೂರ್ವ ಶಿಕ್ಷಣ ಇಲಾಖೆ
DEPARTMENT OF PRE-UNIVERSITY EDUCATION



201600271419

ಪ್ರಮಾಣ ಪತ್ರ CERTIFICATE

ಈ ಕೆಳಗೆ ನಮೂದಿಸಿದ ಅಭ್ಯರ್ಥಿಯು ಪದವಿ ಪೂರ್ವ ಶಿಕ್ಷಣದ ಕೋರ್ಸನ್ನು ಸಂಪೂರ್ಣಗೊಳಿಸಿ ದ್ವಿತೀಯ ವರ್ಷದ ಪರೀಕ್ಷೆಯಲ್ಲಿ ಕೆಳಗಿನ ವಿವರಗಳೊಂದಿಗೆ ತೇರ್ಗಡೆಯಾಗಿರುತ್ತಾರೆ ಎಂದು ಪ್ರಮಾಣೀಕರಿಸಲಾಗಿದೆ :

This is to certify that the candidate mentioned below has completed the course and passed the second year Pre-University Examination with the following details :

ಅಭ್ಯರ್ಥಿಯ ಹೆಸರು / Candidate's Name } **SYEDA MIZBA SULTANA**

ತಿಂಗಳು/ವರ್ಷ / Month/Year } **MARCH 2018**

ತಾಯಿಯ ಹೆಸರು / Mother's Name } **MUBEENA**

ನೋಂದಣಿ ಸಂಖ್ಯೆ / Register No. } **935889**

ತಂದೆಯ ಹೆಸರು / Father's Name } **SYED WAJID AHMED**

ವಿಷಯಗಳು Subjects (1)	ನೋಂದಣಿ ಸಂಖ್ಯೆ Register No. (2)	ತಿಂಗಳು/ವರ್ಷ Month/Year (3)	ಗರಿಷ್ಠಾಂಕ Max. Marks (4)	ಪಡೆದ ಅಂಕಗಳು Marks Obtained: ಅಂಕೆಗಳಲ್ಲಿ In figures (5)	ಕೃಪಾಂಕ Grace Marks (6)	ಒಟ್ಟು ಅಂಕಗಳು Total Marks (7)	ಅಕ್ಷರಗಳಲ್ಲಿ In words (8)
ಭಾಗ-I ಭಾಷೆಗಳು Part-I Languages							
KANNADA	935889	MAR 2018	100	76		76	SEVEN SIX
ENGLISH	935889	MAR 2018	100	65		65	SIX FIVE
ಭಾಗ-II ಐಚ್ಛಿಕ ವಿಷಯಗಳು Part-II Optionals							
PHYSICS	935889	MAR 2018	100	68		68	SIX EIGHT
CHEMISTRY	935889	MAR 2018	100	61		61	SIX ONE
MATHEMATICS	935889	MAR 2018	100	59		59	FIVE NINE
BIOLOGY	935889	MAR 2018	100	65		65	SIX FIVE

ಕಾಲೇಜು ಸಂಕೇತ ಸಂಖ್ಯೆ College Code No.	UU279	ಒಟ್ಟು ಅಂಕಗಳು Total Marks	600	394		394	ಪಡೆದ ದರ್ಜೆ Class Obtained
ಅಂಕಗಳು ಅಕ್ಷರಗಳಲ್ಲಿ Marks in words	THREE NINE FOUR						FIRST
ಕಾಲೇಜು College	VIJAYA PU COLLEGE , GOKULA RD II CR SS PURAM , TUMKUR 572102						

396754

ವಿದ್ಯಾರ್ಥಿ ವಿಧ :
STUDENT TYPE : **FRESHER**

ಮಾಧ್ಯಮ/MEDIUM **ENGLISH**

ಫಲಿತಾಂಶ ದಿನಾಂಕ :
DATE OF RESULT **01.05.2018**

ಅಭ್ಯರ್ಥಿಯ ಸಹಿ
Signature of the Candidate

Principal
Vijaya Pre-University College
(College Code-UU279)
2nd Cross, Gokula Road,
S. S. Puram, TUMKUR-572 102

Signature of Principal With Seal

ನಿರ್ದೇಶಕರು
ಪದವಿ ಪೂರ್ವ ಶಿಕ್ಷಣ ಇಲಾಖೆ, ಬೆಂಗಳೂರು.
DIRECTOR,
Department of Pre-University Education, Bangalore.

Scanned with CamScanner

COUNCIL FOR THE INDIAN SCHOOL CERTIFICATE EXAMINATIONS, NEW DELHI

INDIAN CERTIFICATE OF SECONDARY EDUCATION EXAMINATION (CLASS - X) - YEAR 2016

1161174/019

NO. TD 60014924

STATEMENT OF MARKS

Name MOULYA R K

of BISHOP SARGANT SCHOOL,TUMKUR

UNIQUE ID 6148696

Daughter of

Smt RATHNA B

Shri KUMARA C

SUBJECTS External Examination	Percentage Marks	
ENGLISH	78	SEVEN EIGHT
KANNADA	99	NINE NINE
HISTORY, CIVICS & GEOGRAPHY(HCS-C,GEO-C)	69	SIX NINE
MATHEMATICS	60	SIX ZERO
SCIENCE(PHY-D,CHE-B,BIO-B)	64	SIX FOUR
ECONOMIC APPLICATIONS	80	EIGHT ZERO

Internal Assessment	Grade
SUPW & COMMUNITY SERVICE	A

Date of birth as certified by the Head of the School at the time of registration *(in words)* Seventeenth December Two Thousand

(in figures) 17.12.2000

RESULT - PASS CERTIFICATE AWARDED

Date of Issue - 06.05.2016

Chief Executive & Secretary

Note : 1. The pass mark for each subject is 35%
2. No divisions are awarded.

(See Overleaf)

Scanned with CamScanner

496802

ಕರ್ನಾಟಕ ಸರ್ಕಾರ
GOVERNMENT OF KARNATAKA
ಪದವಿ ಪೂರ್ವ ಶಿಕ್ಷಣ ಇಲಾಖೆ
DEPARTMENT OF PRE-UNIVERSITY EDUCATION



201600248764

ಪ್ರಮಾಣ ಪತ್ರ CERTIFICATE

ಈ ಕೆಳಗೆ ನಮೂದಿಸಿದ ಅಭ್ಯರ್ಥಿಯು ಪದವಿ ಪೂರ್ವ ಶಿಕ್ಷಣದ ಕೋರ್ಸನ್ನು ಸಂಪೂರ್ಣಗೊಳಿಸಿ ದ್ವಿತೀಯ ವರ್ಷದ ಪರೀಕ್ಷೆಯಲ್ಲಿ ಕೆಳಗಿನ ವಿವರಗಳೊಂದಿಗೆ ತೇರ್ಗಡೆಯಾಗಿರುತ್ತಾರೆ ಎಂದು ಪ್ರಮಾಣೀಕರಿಸಲಾಗಿದೆ :

This is to certify that the candidate mentioned below has completed the course and passed the second year Pre-University Examination with the following details :

ಅಭ್ಯರ್ಥಿಯ ಹೆಸರು / Candidate's Name } MOULYA R K

ತಿಂಗಳು/ವರ್ಷ / Month/Year } MARCH 2018

ತಾಯಿಯ ಹೆಸರು / Mother's Name } RATHNA B

ನೋಂದಣಿ ಸಂಖ್ಯೆ / Register No. } 936316

ತಂದೆಯ ಹೆಸರು / Father's Name } KUMARA C

ವಿಷಯಗಳು (1) Subjects	ನೋಂದಣಿ ಸಂಖ್ಯೆ Register No. (2)	ತಿಂಗಳು/ವರ್ಷ Month/Year (3)	ಗರಿಷ್ಠಾಂಕ Max. Marks (4)	ಪಡೆದ ಅಂಕಗಳು Marks Obtained			
				ಅಂಕಿಗಳಲ್ಲಿ In figures (5)	ಕೃಪಾಂಕ Grace Marks (6)	ಒಟ್ಟು ಅಂಕಗಳು Total Marks (7)	ಅಕ್ಷರಗಳಲ್ಲಿ In words (8)
ಭಾಗ-I ಭಾಷೆಗಳು Part-I Languages							
KANNADA	936316	MAR 2018	100	94		94	NINE FOUR
ENGLISH	936316	MAR 2018	100	86		86	EIGHT SIX
ಭಾಗ-II ಐಚ್ಛಿಕ ವಿಷಯಗಳು Part-II Optionals							
PHYSICS	936316	MAR 2018	100	66		66	SIX SIX
CHEMISTRY	936316	MAR 2018	100	76		76	SEVEN SIX
MATHEMATICS	936316	MAR 2018	100	44		44	FOUR FOUR
BIOLOGY	936316	MAR 2018	100	68		68	SIX EIGHT

ಕಾಲೇಜು ಸಂಕೇತ ಸಂಖ್ಯೆ College Code No.	UU280	ಒಟ್ಟು ಅಂಕಗಳು Total Marks	600	434		434	ಪಡೆದ ದರ್ಜೆ Class Obtained
ಅಂಕಗಳು ಅಕ್ಷರಗಳಲ್ಲಿ Marks in words	FOUR THREE FOUR						FIRST
ಕಾಲೇಜು College	CORE PU COLLEGE , SHETTIHALLI MAIN ROAD , TUMKUR 572102						

ವಿದ್ಯಾರ್ಥಿ ವಿಧ : STUDENT TYPE : FRESHER

ಮಾಧ್ಯಮ MEDIUM : ENGLISH

ಫಲಿತಾಂಶ ದಿನಾಂಕ : DATE OF RESULT : 01.05.2018

ವೃದ್ಧೀಕರಿಸಿದೆ. 496802

ಪ್ರೌಢ ಶಿಕ್ಷಣಾಧಿಕಾರಿಗಳ ಪರವಾಗಿ,
ತುಮಕೂರು ಜಿಲ್ಲೆಯ, ತುಮಕೂರು

Moulya R.K.
ಅಭ್ಯರ್ಥಿಯ ಸಹಿ
Signature of the Candidate

Vidyashandeeshekar.S
Principal
ಪ್ರಾಚಾರ್ಯರ ಸಹಿ ಮತ್ತು ಮುದ್ರೆ
Signature of the Principal With Seal
CORE P.U. COLLEGE

ನಿರ್ದೇಶಕರು
ಪದವಿ ಪೂರ್ವ ಶಿಕ್ಷಣ ಇಲಾಖೆ, ಬೆಂಗಳೂರು.
DIRECTOR,
Department of Pre-University Education,
Bangalore.

Scanned with CamScanner

05138
1239



SECONDARY SCHOOL CERTIFICATE

REGULAR PC/22/21877/0482292/A4

CERTIFIED THAT **AMMINENI NIKHITHA BHASKAR**

FATHER NAME : **AMMINENI BHASKAR NARAYANA**

MOTHER NAME : **AMMINENI UMA MAHESWARI**

bearing Roll No. **1622103274**

belonging to **SRI CHAITANYA H S,NEAR SWAMY NGR, KADAPA, Y.S.R DISTRICT**

has appeared and PASSED SSC EXAMINATION held in MARCH 2016 with GPA **9.8**

and **ENGLISH** as medium of instruction.

DATE OF BIRTH	16/12/2000	ONE SIX	DECEMBER	TWO ZERO ZERO ZERO

THE CANDIDATE SECURED THE FOLLOWING GRADES AND GRADE POINTS

SUBJECT	GRADES	GRADE POINTS	
		In Figures	In Words
FIRST LANGUAGE : (TELUGU/SANSKRIT)	A1	10	ONE ZERO
THIRD LANGUAGE : ENGLISH	A1	10	ONE ZERO
MATHEMATICS :	A1	10	ONE ZERO
GENERAL SCIENCE :	A1	10	ONE ZERO
SOCIAL STUDIES :	A1	10	ONE ZERO
SECOND LANGUAGE : (HINDI)	A2	09	ZERO NINE
GRADE POINTS TOTAL :		59	FIVE NINE

Life Skills Education : **GRADE SECURED :**

Marks of Identification : **A MOLE ON LEFT SIDE OF CHIN**
A MOLE ON RIGHT SIDE OF FORE HEAD

G. Ramachandra

HEAD MASTER
SRI CHAITANYA SCHOOL
Near Swamy Nagar, Bypass Road,
KADAPA.Y.S.R (Dt.)

Head of Institution
with School Stamp

A. Sridevi

SECRETARY
BOARD OF SECONDARY EDUCATIO
A.P. HYDERABAD

Date of issue : 10.05.2016

1. Life skills Education : The Grade shall be incorporated by the Principal/Head of the Institution before delivery of the certificate to the candidate.
2. Any corrections in the certificate will not be entertained after one year from the date of issue.
3. Any unauthorised correction in the certificate will result in cancellation of certificate.
4. The Grades with asterisk indicate the old grades secured in previous appearances.

2016

Scanned with CamScanner

BOARD OF INTERMEDIATE EDUCATION : A.P., VIJAYAWADA

Intermediate Public Examination, Second Year

Memorandum of Marks

SERIAL No. : V 796682



Aadhaar No 547678746334

NUMBER : 1805238065

: AMMINENI NIKHITHA BHASKAR

ER'S NAME : AMMINENI BHASKAR NARAYANA

HER'S NAME : AMMINENI UMA MAHESWARI

1239

NTH & YEAR : MARCH-2018 (REG)

CAT : 1 COM : 10

ST / COLLEGE : 05 / 05138 MEDIUM : ENGLISH PH CODE :

Nikhitha Bhaskar A.

(1705149525 (0617)

YEAR	SUBJECT	PART - I	PART - II	PART - III			
		ENGLISH	SANSKRIT	BOTANY	ZOOLOGY	PHYSICS	CHEMISTRY
1st YEAR	MAX. MARKS	100	100	060	060	060	060
	MARKS SECURED	80* P	99* P	60* P	58* P	51* P	58* P
2nd YEAR	MAX. MARKS	100	100	060	060	060	060
	MARKS SECURED	90 P	98 P	48 P	53 P	43 P	37 P
PRACTICALS	MAX. MARKS			030	030	030	030
	MARKS SECURED			29 P	27 P	27 P	23 P

GRAND TOTAL : 881 GRAND TOTAL : (in words) *EIGHT**EIGHT***ONE*

RESULT A GRADE DATE 12.04.2018

PRINCIPAL

ri Chaitanya Junior College

SIGNATURE OF THE PRINCIPAL

RS. No. 286/2

NADIPADU (P.O) Kankipadu Mandal

Krishna District – 521 151

NOTE: A-GRADE >=75%
B-GRADE >=60% and <75%
C-GRADE >=50% and <60%
D-GRADE >=35% and <50%
(Eligibility Rules overleaf)

Env. Edu.: QUALIFIED
E & H.V : QUALIFIED

CONTROLLER OF EXAMINATIONS

Scanned with CamScanner

0105752

केन्द्रीय माध्यमिक शिक्षा बोर्ड, दिल्ली
Central Board of Secondary Education, Delhi
माध्यमिक विद्यालय परीक्षा (सत्र : 2013-15)
SECONDARY SCHOOL EXAMINATION (SESSION : 2013 - 15)
ग्रेड शीट सह निष्पादन प्रमाण पत्र Grade Sheet cum Certificate of Performance

पंजीकरण सं. Registration No. : A115/14304/0041

अनुक्रमांक Roll No. : 1196805



यह सूचित किया जाता है कि This is to certify that HIMANSHU GARG

परीक्षक का नाम Father's/Guardian's Name MANISHA GARG / RAVI SHANKAR GARG

जन्म दिनांक Date of Birth 26/07/2000 26TH JULY TWO THOUSAND

विद्यालय का नाम एवं कोड School Name & Code 14304-MAA JINWANI PUBLIC SCHOOL SONKATCH DEWAS MP

परीक्षा परिणामानुसार रहा has performed as follows :

शैक्षणिक निष्पादन Academic Performance : भाग Part-1 शैक्षिक क्षेत्र Scholastic Areas

विषय कोड तथा नाम Subject Code and Name	कक्षा Class IX				कक्षा Class X			
	Grade FA	Grade SA	Overall Grade (FA+SA) Grade	Grade Point (GP)	Grade FA	Grade SA	Overall Grade (FA+SA) Grade	Grade Point (GP)
101 ENGLISH COMM.	B2	C1	B2	07	B1	B1	B1	08
085 HINDI COURSE-B	A2	C1	B1**	08	A2	B1	B1	08
041 MATHEMATICS	A2	D	B2**	07	B1	C2	B2**	07
086 SCIENCE	A2	C1	B2	07	A2	C2	B1**	08
087 SOCIAL SCIENCE	B2	C1	B2	07	B1	C1	B2	07
Additional :								

सीजीपीए, अध्ययन की योजना के अनुसार, अतिरिक्त छठे विषय को छोड़कर सभी विषयों में अर्जित ग्रेड बिंदुओं का औसत है। तथापि जो परीक्षार्थी एनएसक्यूएफ के तहत एक अनिवार्य विषय लेते है उनका सीजीपीए 6 विषयों में से है।

ग्रेड बिंदु की निर्देशात्मक समानता तथा अंकों की प्रतिशतता की गणना निम्नानुसार की जा सकती है :

- विषयवार अंकों की निर्देशात्मक प्रतिशतता = 9.5 x विषय का जीपी
- अंकों की समग्र निर्देशात्मक प्रतिशतता = 9.5 x सीजीपीए

As per Scheme of Studies CGPA is the average of Grade Points obtained in all the subjects excluding additional 6th subject. However, for candidates who have offered one compulsory subject under NSQF, his/her CGPA is out of 6 subjects.
An indicative equivalence of Grade Point and Percentage of Marks can be calculated as follows :

- Subject wise indicative percentage of marks = 9.5xGP of the subject
- Overall indicative percentage of marks = 9.5xCGPA

संचित ग्रेड बिन्दु का औसत (सीजीपीए) Cumulative Grade Point Average (CGPA) : 07.6

भाषण और श्रवण कौशलों (एएसएल) के आकलन में ग्रेड Grade in Assessment of Speaking and Listening Skills (ASL) : IX - A1 X - A1

(क) (A) जीवन कौशल Life Skills : भाग Part - 2 : सह-शैक्षिक कार्य क्षेत्र Co-Scholastic Areas

जीवन कौशल Life Skills	कक्षा Class IX वर्णनात्मक उल्लेख Descriptive Indicators	ग्रेड Grade	कक्षा Class X वर्णनात्मक उल्लेख Descriptive Indicators	ग्रेड Grade
चिंतन कौशल Thinking Skills	Easily identifies personal strengths and weaknesses and uses them to arrive at meaningful decisions, raises questions, capable of independent thinking, has exceptional problem- solving and decision- making skills.	A	Identifies personal strengths and weaknesses, analyses a problem with relevant information and usually chooses appropriate alternatives and makes meaningful decisions.	B
सामाजिक कौशल Social Skills	Empathetic, Displays sensitivity towards differently-abled students, possesses good interpersonal skills and appreciates other's opinions, accepts feedback from teachers, elders and peers for self-improvement.	A	Empathetic, with very good interpersonal and communicative skills, an active listener, observes school rules, accepts feedback and criticism with positivity, often demonstrates leadership skills and is an inspiring team worker.	A
भावनात्मक कौशल Emotional Skills	Self-confident, optimistic, manages personal challenges and adverse situations effectively and constructively, handles stress well, expresses emotions appropriately and readily takes help when needed.	A	Identifies weaknesses, stress and negative emotions fairly well, manages them with self confidence and is empathetic.	B

(ख)(B) कार्य शिक्षा Work Education :

कार्य शिक्षा Work Education	Innovative, with excellent grasp of any assignment, very punctual in the completion of any assigned task, self-motivated, empathetic, inspires others and an excellent team worker.	A	Innovative, with excellent grasp of any assignment and is very punctual in the completion of set task, self-motivated, empathetic, inspires others and an excellent team worker. Readily shoulders responsibility.	A

(ग)(C) दृश्य और प्रदर्शन कला Visual and Performing Arts :

दृश्य और प्रदर्शन कलाएं Visual and Performing Arts :	Participates actively in artistic activities at different levels, enthusiastically plans and conducts creative events, very observant, displays an aesthetic, innovative approach to the appreciation and understanding of different art forms.	A	Participates actively in artistic activities at different levels, enthusiastically plans and conducts creative events, very observant, displays an aesthetic, innovative approach to the appreciation and understanding of different art forms.	A

(घ)(D) अभिवृत्तियां एवं मूल्य Attitudes and Values :

के प्रति towards	वर्णनात्मक उल्लेख Descriptive Indicators	ग्रेड Grade	वर्णनात्मक उल्लेख Descriptive Indicators	ग्रेड Grade
अध्यापक Teachers	Very courteous to teachers and elders, adheres to school rules, sincere and helpful towards teachers, has a positive attitude to learning, communicates easily with and confides in teachers, accepts feedback and criticism positively.	A	Very courteous to teachers and elders, has a positive attitude towards learning and adheres to school and class norms, communicates effectively with teachers and takes feedback and criticism with positivity.	A
सहपाठी Schoolmates	Expresses ideas and opinions with clarity, is sensitive and supportive towards peers and differently-abled schoolmates, receptive to new ideas and suggestions, inspires others and manages diversity well.	A	Sensitive and supportive towards peers and differently-abled schoolmates, expresses ideas and opinions with clarity in a group, receptive to new opinions and suggestions, displays sensitivity to differences.	A
विद्यालय कार्यक्रम और पर्यावरण School Programmes & Environment	Enthusiastic, shoulders responsibility readily and is a keen participant in various school programmes, possesses leadership qualities, inspires others, concerned about the environment. Participates in related events.	A	Punctual and takes part in school programmes regularly, possesses leadership qualities and displays team spirit, motivates and inspires others to participate. Respects school property and takes pride in the school.	A
मूल्य प्रणालियाँ Value Systems	Understands value systems, abides by rules and regulations. Ethical and always courteous towards peers and elders, respects the national flag and symbols, sensitive to diversity and shows empathy towards the disadvantaged.	A	Abides by rules and understands value systems. Honest, courteous towards peers and elders, and has leadership qualities. Respects the national flag and symbols, sensitive to diversity, is empathetic towards the disadvantaged.	A

भाग Part - 3 सह पाठ्यक्रम कार्यकलाप Co-Curricular Activities

(क)(A) सह पाठ्यक्रम कार्यकलाप Co-Curricular Activities :

कार्यकलाप Activity				
Literary and Creative Skills	Actively plans and participates in literary and creative events such as debates, creative writing, declamation etc. at different levels, has excellent literary skills, an avid reader, creative and collaborates easily with peers.	A	Plans, organizes and actively participates in literary and creative events at various levels, writes short stories, literary criticism and composes poems, an avid reader and displays a high level of interpretative skills.	A
Scientific Skills	Applies science to everyday life, participates in scientific activities at inter- and intra mural events, displays good laboratory skills and is very observant.	B	Displays scientific temperament in everyday life, very observant, plans and participates in scientific activities at different levels, displays precision and observation during laboratory work.	A

(ख)(B) स्वास्थ्य एवं शारीरिक शिक्षा Health and Physical Education :

कार्यकलाप Activity				
Sports /Indigenous Sports(Kho-Kho Etc.)	Good in an identified sport and represents the school at various levels, has excellent hand-eye co-ordination, exhibits agility, endurance and flexibility, demonstrates sporting skills, team spirit and determination to excel.	A	Talented in an identified sport, represents the school at various levels, has stamina, strength and flexibility with good hand- eye coordination, displays team spirit, discipline and punctuality.	A
Gardening / Shramdaan	Demonstrates interest and knowledge of types of plants and use of fertilizers, ready to work with hands, brings in new ideas and shows creativity. Volunteers for shramdaan and is able to inspire others.	A	Shows enthusiasm for gardening/shramdaan tasks assigned and ready to work with hands. Has basic knowledge of types of plants, gardening tools and the time of the year during which they are to be planted/grown.	A

'**' उन्नत ग्रेड Upgraded Grade
'##' Upscaled Grade

परिणाम Result : QUALIFIED FOR ADMISSION TO HIGHER CLASSES

दिल्ली Delhi
दिनांक Dated 28-05-2015

PRINCIPAL
Maa Jinwani Public School
Pushpdham, Sonkatch, Dewas (M.P.)
प्रधानाचार्य Principal
(विद्यालय की मोहर Stamp of the School)

परीक्षा नियंत्रक
Controller of Examinations

Scanned with CamScanner

1084146

14304 00013

1335146

केन्द्रीय माध्यमिक शिक्षा बोर्ड
CENTRAL BOARD OF SECONDARY EDUCATION

अंक विवरणिका
MARKS STATEMENT

ALL INDIA

सीनियर स्कूल सर्टिफिकेट परीक्षा, 2017
SENIOR SCHOOL CERTIFICATE EXAMINATION, 2017

विद्यार्थी का नाम Name of Student HIMANSHU GARG

अनुक्रमांक Roll No. 1688867

माता का नाम Mother's Name MANISHA

पिता/संरक्षक का नाम Father's/Guardian's Name RAVISHANKAR

विद्यालय School 14304 MAA JINWANI PUBLIC SCHOOL SONKATCH DEWAS MP

विषय कोड SUB. CODE	विषय SUBJECT	प्राप्तांक MARKS OBTAINED				स्थितीय ग्रेड POSITIONAL GRADE
		लिखित THEORY	प्रायोगिक PRACTICAL	योग TOTAL	योग शब्दों में TOTAL IN WORDS	
301	ENGLISH CORE	063	XXX	063	SIXTY THREE	C1
302	HINDI CORE	090	XXX	090	NINETY	A1
042	PHYSICS	038	026	064	SIXTY FOUR	C1
043	CHEMISTRY	044	028	072	SEVENTY TWO	B2
044	BIOLOGY	047	026	073	SEVENTY THREE	C1
500	WORK EXPERIENCE					A1
502	PHY & HEALTH EDUCA					A1
503	GENERAL STUDIES					A1

संक्षिप्तियों का अर्थ : Abbreviations

AB : अनुपस्थित Absent

FP : प्रयोगात्मक में असफल Fail in Practical

FT : लिखित में असफल Fail in Theory

परिणाम Result PASS

दिल्ली Delhi

दिनांक Dated : 28-05-2017

परीक्षा नियंत्रक
Controller of Examinations

Scanned with CamScanner

COUNCIL FOR THE INDIAN SCHOOL CERTIFICATE EXAMINATIONS, NEW DELHI
INDIAN CERTIFICATE OF SECONDARY EDUCATION EXAMINATION (CLASS - X) - YEAR 2016

No. TD 60060157

1161735/003

STATEMENT OF MARKS

Name AKANSHA LOHAR

of ST. HELEN'S SECONDARY SCHOOL, KURSEONG

UNIQUE ID 6212338

Daughter of

Smt PREETI LOHAR

Shri ANIL LOHAR

SUBJECTS External Examination	Percentage Marks	
ENGLISH	90	NINE ZERO
NEPALI	95	NINE FIVE
HISTORY, CIVICS & GEOGRAPHY(HCS-A,GEO-B)	90	NINE ZERO
MATHEMATICS	74	SEVEN FOUR
SCIENCE(PHY-C,CHE-B,BIO-B)	74	SEVEN FOUR
ECONOMIC APPLICATIONS	90	NINE ZERO

Internal Assessment	Grade
SUPW & COMMUNITY SERVICE	A

Date of birth as certified by the Head of the School at the time of registration *(in words)* Twelfth November Two Thousand

(in figures) 12.11.2000

RESULT - PASS CERTIFICATE AWARDED

Date of Issue - 06.05.2016

Chief Executive & Secretary

Note : 1. The pass mark for each subject is 35%
2. No divisions are awarded.

(See Overleaf)

Scanned with CamScanner

UNCIL FOR THE INDIAN SCHOOL CERTIFICATE EXAMINATIONS, NEW DELHI

INDIAN SCHOOL CERTIFICATE EXAMINATION (CLASS - XII) - YEAR 2018

No. BL 40080110

2187968/019

1958 2018

Pioneering Excellence in Education

STATEMENT OF MARKS

Name AKANSHA LOHAR

of ST. JOSEPH'S HIGH SCHOOL, MATIGARA

UNIQUE ID 6212338

Daughter of

Smt PREETI LOHAR

Shri ANIL LOHAR

SUBJECTS External Examination	Percentage Marks	
ENGLISH	88	EIGHT EIGHT
MATHEMATICS	45	FOUR FIVE
PHYSICS	71	SEVEN ONE
CHEMISTRY	62	SIX TWO
BIOLOGY	65	SIX FIVE

Internal Assessment	Grade
SUPW & COMMUNITY SERVICE	A

RESULT - PASS CERTIFICATE AWARDED

Date of declaration of Result - 14.05.2018

Note: 1. The pass mark for each subject is 35%
2. No divisions are awarded.

Chief Executive & Secretary

(See Overleaf)

Scanned with CamScanner

GOVERNMENT OF KARNATAKA

ಕರ್ನಾಟಕ ಪ್ರೌಢ ಶಿಕ್ಷಣ ಪರೀಕ್ಷಾ ಮಂಡಳಿ

Karnataka Secondary Education Examination Board



ಪ್ರಮಾಣ ಪತ್ರ / Certificate

ಈ ಕೆಳಗೆ ನಮೂದಿತ ಅಭ್ಯರ್ಥಿಯು ಎಸ್.ಎಸ್.ಎಲ್.ಸಿ. ಪರೀಕ್ಷೆಯಲ್ಲಿ ತೇರ್ಗಡೆಯಾಗಿರುವುದನ್ನು ಪ್ರಮಾಣೀಕರಿಸಿದೆ.

This is to certify that the below mentioned candidate has passed S.S.L.C. Examination.

ನೋಂದಣಿ ಸಂಖ್ಯೆ / Register No. : **20150575277**	ತಿಂಗಳು - ವರ್ಷ / Month -Year : **APRIL 2015**
ಶಿಕ್ಷಣ ಮಾಧ್ಯಮ / Medium of Instruction : **ENGLISH**	ಅಭ್ಯರ್ಥಿ ಬಗೆ / Candidate Type : **CCE REGULAR FRESH**

ಹೆಸರು / Name : **AKASH N**

ತಂದೆಯ ಹೆಸರು / Father's Name : **NAGENDRA**

ತಾಯಿಯ ಹೆಸರು / Mother's Name : **JAYAMMA**

ಜನ್ಮ ದಿನಾಂಕ / Date of Birth : **25-10-1999 TWENTY-FIFTH - OCTOBER - NINETEEN NINETY-NINE**	ಲಿಂಗ / Gender : **BOY**

ಭಾಗ – ಎ / PART - A

ಶೈಕ್ಷಣಿಕ ವಿಷಯಗಳು SCHOLASTIC SUBJECTS	ಬಾಹ್ಯ ಪರೀಕ್ಷೆ EXTERNAL EXAMINATION			ಆಂತರಿಕ ಮೌಲ್ಯಮಾಪನ INTERNAL ASSESSMENT		ಒಟ್ಟು ಅಂಕಗಳು TOTAL MARKS			ಶ್ರೇಣಿ GRADE
	ಗರಿಷ್ಠ ಅಂಕಗಳು MAX. MARKS	ಕನಿಷ್ಠ ಅಂಕಗಳು MIN. MARKS	ಗಳಿಸಿದ ಅಂಕಗಳು MARKS OBTAINED	ಗರಿಷ್ಠ ಅಂಕಗಳು MAX. MARKS	ಗಳಿಸಿದ ಅಂಕಗಳು MARKS OBTAINED	ಗರಿಷ್ಠ ಅಂಕಗಳು MAX. MARKS	ಕನಿಷ್ಠ ಅಂಕಗಳು MIN. MARKS	ಗಳಿಸಿದ ಅಂಕಗಳು MARKS OBTAINED	
ಪ್ರಥಮ ಭಾಷೆ / FIRST LANGUAGE : KANNADA	100	35	75	25	20	125	44	95	B+
ದ್ವಿತೀಯ ಭಾಷೆ / SECOND LANGUAGE : ENGLISH	80	28	47	20	18	100	35	65	B
ತೃತೀಯ ಭಾಷೆ / THIRD LANGUAGE : HINDI	80	28	50	20	18	100	35	68	B
ಗಣಿತ / MATHEMATICS	80	28	30	20	14	100	35	44	C
ವಿಜ್ಞಾನ / SCIENCE	80	28	50	20	16	100	35	66	B
ಸಮಾಜ ವಿಜ್ಞಾನ / SOCIAL SCIENCE	80	28	64	20	18	100	35	82	A
ಒಟ್ಟು ಅಂಕಗಳು / TOTAL MARKS :	500	175	316	125	104	625	219	420	ಸಿಜಿಪಿ / CGA : B

ಗಳಿಸಿದ ಒಟ್ಟು ಅಂಕಗಳು (ಅಕ್ಷರಗಳಲ್ಲಿ) / TOTAL MARKS OBTAINED (IN WORDS) : **FOUR HUNDRED TWENTY ONLY** **(67.20%)**

ಭಾಗ – ಬಿ / PART - B

ಕ್ರ. ಸ. / Sl. No.	ಸಹ ಶೈಕ್ಷಣಿಕ ವಿಷಯಗಳು / CO-SCHOLASTIC SUBJECTS	ಶ್ರೇಣಿ / GRADE	ಕ್ರ. ಸ. / Sl. No.	ಸಹ ಶೈಕ್ಷಣಿಕ ವಿಷಯಗಳು / CO-SCHOLASTIC SUBJECTS	ಶ್ರೇಣಿ / GRADE
1.	ದೈಹಿಕ ಮತ್ತು ಆರೋಗ್ಯ ಶಿಕ್ಷಣ / PHYSICAL & HEALTH EDUCATION	B	2.	ಮನೋಭಾವ ಮತ್ತು ಮೌಲ್ಯಗಳು / ATTITUDE & VALUES	B
3.	ಕಾರ್ಯಾನುಭವ / WORK EXPERIENCE	A	4.	ಕಲಾ ಶಿಕ್ಷಣ / ART EDUCATION	A

KSEEB KSEEB KSEEB KSEEB KSEEB KSEEB KSEEB KSEEB KSEEB KSEEB KSEEB KSEEB KSEEB

ಶಾಲಾ ಸಂಕೇತ, ಹೆಸರು ಮತ್ತು ವಿಳಾಸ / SCHOOL CODE, NAME AND ADDRESS :

DD0041
SARVODAYA HIGH SCHOOL
GANDHINAGAR, TUMAKURU
TUMAKURU DISTRICT,

C B SIDDALINGAIAH
Senior Lecturer in Pol-Science
Govt P U College
B H Road TUMKUR

ಕಾರ್ಯದರ್ಶಿ
ಕರ್ನಾಟಕ ಪ್ರೌಢ ಶಿಕ್ಷಣ ಪರೀಕ್ಷಾ ಮಂಡಳಿ, ಬೆಂಗಳೂರು
SECRETARY
KARNATAKA SECONDARY EDUCATION EXAMINATION B
BENGALURU

ದಿನಾಂಕ/ DATE : **13-05-2015**

Scanned with CamScanner

492800

ಕರ್ನಾಟಕ ಸರ್ಕಾರ
GOVERNMENT OF KARNATAKA
ಪದವಿ ಪೂರ್ವ ಶಿಕ್ಷಣ ಇಲಾಖೆ
DEPARTMENT OF PRE-UNIVERSITY EDUCATION



ಪ್ರಮಾಣ ಪತ್ರ CERTIFICATE

ಕೆಳಗೆ ನಮೂದಿಸಿದ ಅಭ್ಯರ್ಥಿಯು ಪದವಿ ಪೂರ್ವ ಶಿಕ್ಷಣದ ಕೋರ್ಸನ್ನು ಸಂಪೂರ್ಣಗೊಳಿಸಿ ದ್ವಿತೀಯ ವರ್ಷದ ಪರೀಕ್ಷೆಯಲ್ಲಿ ಕೆಳಗಿನ ವರಗಳೊಂದಿಗೆ ತೇರ್ಗಡೆಯಾಗಿರುತ್ತಾರೆ ಎಂದು ಪ್ರಮಾಣೀಕರಿಸಲಾಗಿದೆ :

This is to certify that the candidate mentioned below has completed the course and passed the second year Pre-University Examination with the following details :

ಅಭ್ಯರ್ಥಿಯ ಹೆಸರು / Candidate's Name } **AKASH N**

ತಿಂಗಳು/ವರ್ಷ / Month/Year } **MARCH 2018**

ತಾಯಿಯ ಹೆಸರು / Mother's Name } **JAYAMMA**

ನೋಂದಣಿ ಸಂಖ್ಯೆ / Register No. } **926406**

ತಂದೆಯ ಹೆಸರು / Father's Name } **NAGENDRA**

ವಿಷಯಗಳು (1) Subjects	ನೋಂದಣಿ ಸಂಖ್ಯೆ Register No. (2)	ತಿಂಗಳು/ವರ್ಷ Month/Year (3)	ಗರಿಷ್ಠಾಂಕ Max. Marks (4)	ಪಡೆದ ಅಂಕಗಳು Marks Obtained			
				ಅಂಕಿಗಳಲ್ಲಿ In figures (5)	ಕೃಪಾಂಕ Grace Marks (6)	ಒಟ್ಟು ಅಂಕಗಳು Total Marks (7)	ಅಕ್ಷರಗಳಲ್ಲಿ In words (8)
ಭಾಗ-I ಭಾಷೆಗಳು Part-I Languages							
KANNADA	118068	MAR 2017	100	51		51	FIVE ONE
ENGLISH	118068	MAR 2017	100	54		54	FIVE FOUR
ಭಾಗ-II ಐಚ್ಛಿಕ ವಿಷಯಗಳು Part-II Optionals							
PHYSICS	926406	MAR 2018	100	62		62	SIX TWO
CHEMISTRY	118068	MAR 2017	100	40		40	FOUR ZERO
MATHEMATICS	517350	JUL 2017	100	35		35	THREE FIVE
BIOLOGY	118068	MAR 2017	100	66		66	SIX SIX

ಕಾಲೇಜು ಸಂಕೇತ ಸಂಖ್ಯೆ College Code No.	UU199	ಒಟ್ಟು ಅಂಕಗಳು Total Marks	600	308		308	ಪಡೆದ ದರ್ಜೆ Class Obtained
ಅಂಕಗಳು ಅಕ್ಷರಗಳಲ್ಲಿ Marks in words	THREE ZERO EIGHT						SECOND
ಕಾಲೇಜು College	VIDYANIDHI IND PU COLLEGE , KUVEMPUNAGAR PATTANJANEYA , TUMKUR 572103						

ವಿದ್ಯಾರ್ಥಿ ವಿಧ : STUDENT TYPE : **REPEATER**

ಮಾಧ್ಯಮ/MEDIUM **ENGLISH**

ನಿರ್ಗಮಿತಾಂಶ ದಿನಾಂಕ : DATE OF RESULT **01.05.2018**

392800

C B SIDDALINGAIAH
Senior Lecturer in Pol-Science
Govt P U College
B H Road TUMKUR

PRINCIPAL
Vidyanidhi PU College
Code No. UU-199

ಅಭ್ಯರ್ಥಿಯ ಸಹಿ
Signature of the Candidate

ಪ್ರಾಚಾರ್ಯರ ಸಹಿ ಮತ್ತು ಮೊಹರು
Signature of the Principal with Seal

ನಿರ್ದೇಶಕರು
ಪದವಿ ಪೂರ್ವ ಶಿಕ್ಷಣ ಇಲಾಖೆ, ಬೆಂಗಳೂರು.
DIRECTOR,
Department of Pre-University Education, Bangalore.

COPY COPY

Scanned with CamScanner

16272575

ಕರ್ನಾಟಕ ಸರ್ಕಾರ

TPP01044

GOVERNMENT OF KARNATAKA

ಕರ್ನಾಟಕ ಪ್ರೌಢ ಶಿಕ್ಷಣ ಪರೀಕ್ಷಾ ಮಂಡಳಿ

Karnataka Secondary Education Examination Board



ಪ್ರಮಾಣ ಪತ್ರ / Certificate

ಈ ಕೆಳಗೆ ನಮೂದಿತ ಅಭ್ಯರ್ಥಿಯು ಎಸ್.ಎಸ್.ಎಲ್.ಸಿ. ಪರೀಕ್ಷೆಯಲ್ಲಿ ತೇರ್ಗಡೆಯಾಗಿರುವುದನ್ನು ಪ್ರಮಾಣೀಕರಿಸಿದೆ.

This is to certify that the below mentioned candidate has passed S.S.L.C. Examination.

ನೋಂದಣಿ ಸಂಖ್ಯೆ / Register No. : **20160044819**	ತಿಂಗಳು - ವರ್ಷ / Month -Year : **APRIL-2016**
ಶಿಕ್ಷಣ ಮಾಧ್ಯಮ / Medium of Instruction : **ENGLISH**	ಅಭ್ಯರ್ಥಿ ಬಗೆ / Candidate Type : **CCE REGULAR FRESH**

ಹೆಸರು / Name : **PRIYANKA R REVANKAR**

ತಂದೆಯ ಹೆಸರು / Father's Name : **RATNANJ VITHAL REVANKAR**

ತಾಯಿಯ ಹೆಸರು / Mother's Name : **RANJITA**

ಜನ್ಮ ದಿನಾಂಕ / Date of Birth : **03-05-2000 THIRD - MAY - TWO THOUSAND**	ಲಿಂಗ / Gender : **GIRL**

ಭಾಗ – ಎ / PART - A

ಶೈಕ್ಷಣಿಕ ವಿಷಯಗಳು SCHOLASTIC SUBJECTS	ಬಾಹ್ಯ ಪರೀಕ್ಷೆ EXTERNAL EXAMINATION			ಆಂತರಿಕ ಮೌಲ್ಯಮಾಪನ INTERNAL ASSESSMENT		ಒಟ್ಟು ಅಂಕಗಳು TOTAL MARKS			
	ಗರಿಷ್ಠ ಅಂಕಗಳು MAX. MARKS	ಕನಿಷ್ಠ ಅಂಕಗಳು MIN. MARKS	ಗಳಿಸಿದ ಅಂಕಗಳು MARKS OBTAINED	ಗರಿಷ್ಠ ಅಂಕಗಳು MAX. MARKS	ಗಳಿಸಿದ ಅಂಕಗಳು MARKS OBTAINED	ಗರಿಷ್ಠ ಅಂಕಗಳು MAX. MARKS	ಕನಿಷ್ಠ ಅಂಕಗಳು MIN. MARKS	ಗಳಿಸಿದ ಅಂಕಗಳು MARKS OBTAINED	ಶ್ರೇಣಿ GRADE
ಪ್ರಥಮ ಭಾಷೆ / FIRST LANGUAGE : **ENGLISH**	100	35	**91**	25	**24**	125	44	**115**	A+
ದ್ವಿತೀಯ ಭಾಷೆ / SECOND LANGUAGE : **KANNADA**	80	28	**77**	20	**19**	100	35	**96**	A+
ತೃತೀಯ ಭಾಷೆ / THIRD LANGUAGE : **HINDI**	80	28	**79**	20	**20**	100	35	**99**	A+
ಗಣಿತ / MATHEMATICS	80	28	**71**	20	**20**	100	35	**91**	A+
ವಿಜ್ಞಾನ / SCIENCE	80	28	**61**	20	**20**	100	35	**81**	A
ಸಮಾಜ ವಿಜ್ಞಾನ / SOCIAL SCIENCE	80	28	**71**	20	**20**	100	35	**91**	A+
ಒಟ್ಟು ಅಂಕಗಳು / TOTAL MARKS :	500	175	**450**	125	**123**	625	219	**573**	ಸಿಜಿಪಿ / CGA : **A+**

ಗಳಿಸಿದ ಒಟ್ಟು ಅಂಕಗಳು (ಅಕ್ಷರಗಳಲ್ಲಿ) / TOTAL MARKS OBTAINED (IN WORDS) : **FIVE HUNDRED SEVENTY THREE ONLY** **(91.68%)**

ಭಾಗ – ಬಿ / PART - B

ಕ್ರ. ಸ. / Sl. No.	ಸಹ ಶೈಕ್ಷಣಿಕ ವಿಷಯಗಳು / CO-SCHOLASTIC SUBJECTS	ಶ್ರೇಣಿ / GRADE	ಕ್ರ. ಸ. / Sl. No.	ಸಹ ಶೈಕ್ಷಣಿಕ ವಿಷಯಗಳು / CO-SCHOLASTIC SUBJFCTS	ಶ್ರೇಣಿ / GRADE
1.	ದೈಹಿಕ ಮತ್ತು ಆರೋಗ್ಯ ಶಿಕ್ಷಣ / PHYSICAL & HEALTH EDUCATION	A	2.	ಮನೋಭಾವ ಮತ್ತು ಮೌಲ್ಯಗಳು / ATTITUDE & VALUES	A
3.	ಕಾರ್ಯಾನುಭವ / WORK EXPERIENCE	A	4.	ಕಲಾ ಶಿಕ್ಷಣ / ART EDUCATION	A

KSEEB KSEEB KSEEB KSEEB KSEEB KSEEB KSEEB KSEEB KSEEB KSEEB KSEEB KSEEB KSEEB KSEEB KSEEB KSEEB

ಶಾಲಾ ಸಂಕೇತ, ಹೆಸರು ಮತ್ತು ವಿಳಾಸ / SCHOOL CODE, NAME AND ADDRESS :

PP0018
NIRMALA HRIDAYA HIGH SCHOOL
ANKOLA
U.K.DISTRICT,
581314

ದಿನಾಂಕ/ DATE : **16-05-2016**

ಕಾರ್ಯದರ್ಶಿ
ಕರ್ನಾಟಕ ಪ್ರೌಢ ಶಿಕ್ಷಣ ಪರೀಕ್ಷಾ ಮಂಡಳಿ, ಬೆಂಗಳೂರು
SECRETARY
KARNATAKA SECONDARY EDUCATION EXAMINATION BOARD, BENGALURU

Attested
Gazzeted Lecturer
Govt. Pre University College
Ankola (U.K.) QQ393

Scanned with CamScanner

398034

ಕರ್ನಾಟಕ ಸರ್ಕಾರ
GOVERNMENT OF KARNATAKA
ಪದವಿ ಪೂರ್ವ ಶಿಕ್ಷಣ ಇಲಾಖೆ
DEPARTMENT OF PRE-UNIVERSITY EDUCATION



ಪ್ರಮಾಣ ಪತ್ರ CERTIFICATE

ಕೆಳಗೆ ನಮೂದಿಸಿದ ಅಭ್ಯರ್ಥಿಯು ಪದವಿ ಪೂರ್ವ ಶಿಕ್ಷಣದ ಕೋರ್ಸನ್ನು ಸಂಪೂರ್ಣಗೊಳಿಸಿ ದ್ವಿತೀಯ ವರ್ಷದ ಪರೀಕ್ಷೆಯಲ್ಲಿ ಕೆಳಗಿನ ವರಗಳೊಂದಿಗೆ ತೇರ್ಗಡೆಯಾಗಿರುತ್ತಾರೆ ಎಂದು ಪ್ರಮಾಣೀಕರಿಸಲಾಗಿದೆ :

This is to certify that the candidate mentioned below has completed the course and passed the second year Pre-University Examination with the following details :

ಅಭ್ಯರ್ಥಿಯ ಹೆಸರು / Candidate's Name : **PRIYANKA R REVANKAR**

ತಿಂಗಳು/ವರ್ಷ / Month/Year : **MARCH 2018**

ತಾಯಿಯ ಹೆಸರು / Mother's Name : **RANJITA**

ನೋಂದಣಿ ಸಂಖ್ಯೆ / Register No. : **773310**

ತಂದೆಯ ಹೆಸರು / Father's Name : **RATNANJ VITHAL REVANKAR**

ವಿಷಯಗಳು (1) Subjects	ನೋಂದಣಿ ಸಂಖ್ಯೆ Register No. (2)	ತಿಂಗಳು/ವರ್ಷ Month/Year (3)	ಗರಿಷ್ಠಾಂಕ Max. Marks (4)	ಪಡೆದ ಅಂಕಗಳು Marks Obtained: ಅಂಕಿಗಳಲ್ಲಿ In figures (5)	ಕೃಪಾಂಕ Grace Marks (6)	ಒಟ್ಟು ಅಂಕಗಳು Total Marks (7)	ಅಕ್ಷರಗಳಲ್ಲಿ In words (8)
ಭಾಗ-I ಭಾಷೆಗಳು Part-I Languages							
ENGLISH	773310	MAR 2018	100	86		86	EIGHT SIX
HINDI	773310	MAR 2018	100	84		84	EIGHT FOUR
ಭಾಗ-II ಐಚ್ಛಿಕ ವಿಷಯಗಳು Part-II Optionals							
PHYSICS	773310	MAR 2018	100	86		86	EIGHT SIX
CHEMISTRY	773310	MAR 2018	100	86		86	EIGHT SIX
MATHEMATICS	773310	MAR 2018	100	85		85	EIGHT FIVE
BIOLOGY	773310	MAR 2018	100	92		92	NINE TWO

ಕಾಲೇಜು ಸಂಕೇತ ಸಂಖ್ಯೆ College Code No.	QQ017	ಒಟ್ಟು ಅಂಕಗಳು Total Marks	600	519		519	ಪಡೆದ ದರ್ಜೆ Class Obtained
ಅಂಕಗಳು ಅಕ್ಷರಗಳಲ್ಲಿ Marks in words	FIVE ONE NINE						DISTINCTION
ಕಾಲೇಜು College	GOKHALE CENTENARY PU COL , ANKOLA NH-17 , NK DT 581314						

298034

ವಿದ್ಯಾರ್ಥಿ ವಿಧ : STUDENT TYPE : **FRESHER**

ಮಾಧ್ಯಮ MEDIUM : **ENGLISH**

ಫಲಿತಾಂಶ ದಿನಾಂಕ : DATE OF RESULT : **01.05.2018**

ಅಭ್ಯರ್ಥಿಯ ಸಹಿ
Signature of the Candidate

PRINCIPAL
ಪ್ರಾಚಾರ್ಯರ ಸಹಿ ಮತ್ತು ಮೊಹರು
Signature of the Principal with Seal
G.C.P.U.College, Ankola

ನಿರ್ದೇಶಕರು
ಪದವಿ ಪೂರ್ವ ಶಿಕ್ಷಣ ಇಲಾಖೆ, ಬೆಂಗಳೂರು.
DIRECTOR
Department of Pre-University Education, Bangalore

Gazzeted Lecturer
Govt. Pre University College
Ankola (U.K.) QQ093

Scanned with CamScanner

0494541

केन्द्रीय माध्यमिक शिक्षा बोर्ड
CENTRAL BOARD OF SECONDARY EDUCATION

अंक विवरणिका
MARKS STATEMENT

सीनियर स्कूल सर्टिफिकेट परीक्षा, 2018
ALL INDIA SENIOR SCHOOL CERTIFICATE EXAMINATION, 2018

विद्यार्थी का नाम Name of Student ANJALIN ANN MANOJ

अनुक्रमांक Roll No. 4809814

माता का नाम Mother's Name BIJI MANOJ

पिता/संरक्षक का नाम Father's/Guardian's Name MANOJ THOMAS

विद्यालय School 06661-MAR DIONYSIUS SR SEC SCHOOL PATHANAMTHITTA DT KL

विषय कोड SUB. CODE	विषय SUBJECT	प्राप्तांक MARKS OBTAINED				स्थितीय ग्रेड POSITIONAL GRADE
		लिखित THEORY	प्रायोगिक PRACTICAL	योग TOTAL	योग शब्दों में TOTAL IN WORDS	
301	ENGLISH CORE	095	XXX	095	NINETY FIVE	A1
037	PSYCHOLOGY	056	030	086	EIGHTY SIX	B1
042	PHYSICS	059	030	089	EIGHTY NINE	A2
043	CHEMISTRY	040	030	070	SEVENTY	B2
044	BIOLOGY	055	030	085	EIGHTY FIVE	A2
041	MATHEMATICS	054	XXX	054	FIFTY FOUR	C2
500	WORK EXPERIENCE					A1
502	PHY & HEALTH EDUCA					A1
503	GENERAL STUDIES					A1

संक्षिप्तियों का अर्थ : **Abbreviations**

AB : अनुपस्थित **Absent**

FP : प्रयोगात्मक में असफल Fail in Practical

FT : लिखित में असफल Fail in Theory

परिणाम Result PASS

दिल्ली Delhi 26-05-2018
दिनांक Dated :

परीक्षा नियंत्रक
Controller of Examinations

Scanned with CamScanner

क्रम संख्या/ S.No.SSE/2016 0585317

केन्द्रीय माध्यमिक शिक्षा बोर्ड, दिल्ली
Central Board of Secondary Education, Delhi
माध्यमिक विद्यालय परीक्षा (सत्र : 2014 - 16)
SECONDARY SCHOOL EXAMINATION (SESSION : 2014 - 16)
ग्रेड शीट सह निष्पादन प्रमाण पत्र Grade Sheet cum Certificate of Performance

पंजीकरण सं. Registration No. : D615/72511/0346

000317



यह प्रमाणित किया जाता है कि This is to Certify that **ANJALIN ANN MANOJ** अनुक्रमांक Roll No. : **8100319**

माता/पिता/संरक्षक का नाम
Mother's/Father's/Guardian's Name BIJI MANOJ/MANOJ THOMAS

जन्म तिथि Date of Birth 12/11/1999 12TH NOVEMBER NINETEEN HUNDRED NINETY NINE

विद्यालय School 72511 THE INDIAN SCHOOL P.BOX 558 ISA TOWN BAHRAIN

का निष्पादन निम्नानुसार रहा has performed as follows :

1. शैक्षणिक निष्पादन Academic Performance :

भाग Part-1 शैक्षिक क्षेत्र Scholastic Areas

विषय कोड तथा नाम Subject Code and Name	कक्षा Class IX				कक्षा Class X			
	Grade FA	Grade SA	Overall Grade (FA+SA)		Grade FA	Grade SA	Overall Grade (FA+SA)	
			Grade	Grade Point (GP)			Grade	Grade Point (GP)
101 ENGLISH COMM.	A1	A2	A1	10	A1	A1	A1	10
085 HINDI COURSE-B	A1	B2	B1	08	A1	B2	B1	08
041 MATHEMATICS	A2	D	B2**	07	A1	C1	A2**	09
086 SCIENCE	A1	B2	A2**	09	A1	B2	A2**	09
087 SOCIAL SCIENCE	A1	B1	A2	09	A1	A2	A1	10
Additional :								

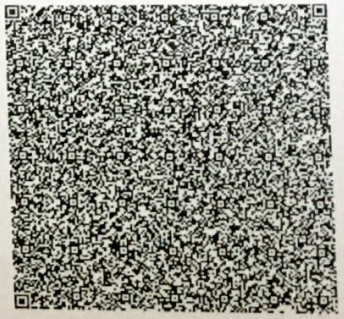

संचित ग्रेड बिन्दु का औसत (सीजीपीए) Cumulative Grade Point Average (CGPA) : 09.2

*कथन और श्रवण कौशलों (एएसएल) के आकलन में ग्रेड Grade in Assessment of Speaking and Listening Skills (ASL) : IX-A1 X-A1

2 (क) (A) जीवन कौशल Life Skills :

भाग Part - 2 : सह-शैक्षिक कार्य क्षेत्र Co-Scholastic Areas

जीवन कौशल Life Skills	कक्षा Class IX वर्णनात्मक उल्लेख Descriptive Indicators	ग्रेड Grade	कक्षा Class X वर्णनात्मक उल्लेख Descriptive Indicators	ग्रेड Grade
चिंतन कौशल Thinking Skills	Easily identifies personal strengths and weaknesses and uses them to arrive at meaningful decisions, raises questions, capable of independent thinking, has exceptional problem- solving and decision- making skills.	A	Identifies personal strengths and weaknesses, evaluates information and chooses appropriate alternatives, arrives at innovative and constructive solutions to problems.	A
सामाजिक कौशल Social Skills	Empathetic, Displays sensitivity towards differently-abled, possesses good interpersonal skills and appreciates other's opinions, accepts feedback from teachers, elders and peers for self-improvement.	A	Empathetic, with very good interpersonal and communicative skills, an active listener, observes school rules, accepts feedback and criticism positively, often demonstrates leadership skills and is an inspiring team member.	
भावनात्मक कौशल Emotional Skills	Self-confident, optimistic, manages personal challenges and adverse situations effectively and constructively, handles stress well, expresses emotions appropriately and readily takes help when needed.	A	Identifies the causes of stress and manages adverse situations effectively. Expresses emotions appropriately.	

(ख)(B) कार्य शिक्षा Work Education :

कार्य शिक्षा Work Education	Innovative, with excellent grasp of any assignment, very punctual in the completion of any assigned task, self-motivated, empathetic, inspires others and an excellent team worker.	A	Innovative, with excellent grasp of any assignment and is very punctual in the completion of set task, self-motivated, empathetic, inspires others and an excellent team worker. Readily shoulders responsibility.	

(ग)(C) अभिवृत्ति तथा मूल्य Attitudes and Values :

towards and understanding of different art forms.

वर्णनात्मक

Scanned with CamScanner

क्रम संख्या/ S.No.SSE/2015 0799697

केन्द्रीय माध्यमिक शिक्षा बोर्ड, दिल्ली
Central Board of Secondary Education, Delhi
माध्यमिक विद्यालय परीक्षा (सत्र : 2013-15)
SECONDARY SCHOOL EXAMINATION (SESSION : 2013 - 15)

पंजीकरण सं. Registration No. : P115/5002[illegible]/0020



ग्रेड शीट सह निष्पादन प्रमाण पत्र Grade Sheet cum Certificate of Performance

यह प्रमाणित किया जाता है कि This is to certify that **ANKUR DUTTA** अनुक्रमांक Roll No. : **7136793**

माता/पिता/संरक्षक का नाम
Mother's/Father's/Guardian's Name **PAROMITA DUTTA / AJOY KUMAR DUTTA**

जन्म तिथि Date of Birth **19/05/1999 19TH MAY NINETEEN HUNDRED NINETY NINE**

विद्यालय School **50024-NOTRE DAME ACADEMY PIPAL PANTI ROAD MUNGER BIHAR**

का निष्पादन निम्नानुसार रहा has performed as follows :

1. शैक्षणिक निष्पादन Academic Performance :

भाग Part-1 शैक्षिक क्षेत्र Scholastic Areas

विषय कोड तथा नाम Subject Code and Name	कक्षा Class IX				कक्षा Class X			
	Grade FA	Grade SA	Overall Grade (FA+SA)		Grade FA	Grade SA	Overall Grade (FA+SA)	
			Grade	Grade Point (GP)			Grade	Grade Point (GP)
101 ENGLISH COMM.	A2	B1	A2	09	A2	B1	B1	08
002 HINDI COURSE-A	B1	C1	B2	07	A2	B2	B1	08
041 MATHEMATICS	A2	C2	B2	07	A2	C2	B1**	08
086 SCIENCE	A2	B2	B1**	08	A2	B1	B1	08
087 SOCIAL SCIENCE	B1	C2	B2	07	A2	C1	B1**	08
Additional : 165 FOUNDATION OF I T	A2	C2	B2	07	B1	B2	B2	07

सीजीपीए, अध्ययन की योजना के अनुसार, अतिरिक्त छठे विषय को छोड़कर सभी विषयों में अर्जित ग्रेड बिंदुओं का औसत है। तथापि जो परीक्षार्थी एनएसक्यूएफ के तहत एक अनिवार्य विषय लेते है उनका सीजीपीए 6 विषयों में से हैं।
ग्रेड बिंदु की निर्देशात्मक समानता तथा अंकों की प्रतिशतता की गणना निम्नानुसार की जा सकती है :

- विषयवार अंकों की निर्देशात्मक प्रतिशतता = 9.5 x विषय का जीपी
- अंकों की समग्र निर्देशात्मक प्रतिशतता = 9.5 x सीजीपीए

As per Scheme of Studies CGPA is the average of Grade Points obtained in all the subjects excluding additional 6th subject. However, for candidates who have offered one compulsory subject under NSQF, his/her CGPA is out of 6 subjects.
An indicative equivalence of Grade Point and Percentage of Marks can be calculated as follows :

- Subject wise indicative percentage of marks = 9.5xGP of the subject
- Overall indicative percentage of marks = 9.5xCGPA

संचित ग्रेड बिन्दु का औसत (सीजीपीए) Cumulative Grade Point Average (CGPA) : **8.0**

* कथन और श्रवण कौशलों (एएसएल) के आकलन में ग्रेड Grade in Assessment of Speaking and Listening Skills (ASL) : **IX - A1 X - A2**

2 (क) (A) जीवन कौशल Life Skills :

भाग Part - 2 : सह-शैक्षिक कार्य क्षेत्र Co-Scholastic Areas

जीवन कौशल Life Skills	कक्षा Class IX वर्णनात्मक उल्लेख Descriptive Indicators	ग्रेड Grade	कक्षा Class X वर्णनात्मक उल्लेख Descriptive Indicators	ग्रेड Grade
चिंतन कौशल Thinking Skills	Identifies personal strengths and weaknesses and uses them to arrive at meaningful decisions	B	Identifies personal strengths and weaknesses, analyses a problem with relevant information and usually chooses appropriate alternatives and makes meaningful decisions.	B
सामाजिक कौशल Social Skills	Empathetic, shows sensitivity towards differently-abled students and appreciates other's points of view, has very good interpersonal and communicative skills, an active listener and effective speaker, accepts feedback.	B	Empathetic, with very good interpersonal and communicative skills, an active listener, observes school rules, accepts feedback and criticism with positivity, often demonstrates leadership skills and is an inspiring team worker.	A
भावनात्मक कौशल Emotional Skills	Self-confident and optimistic, manages adverse situations and stress effectively. Expresses emotions appropriately.	B	Identifies weaknesses, stress and negative emotions fairly well, manages them with self confidence and is empathetic.	B

2 (ख)(B) कार्य शिक्षा Work Education :

कार्य शिक्षा Work Education	Grasps assigned tasks easily, self-motivated, helpful, guides others and is punctual.	B	Innovative and shows involvement in any assignment, helps and guides others readily, applies knowledge practically and is punctual.	B

Scanned with CamScanner

क्रम संख्या/
S.No.SSCE/2017/ 0894065

केन्द्रीय माध्यमिक शिक्षा बोर्ड
CENTRAL BOARD OF SECONDARY EDUCATION

अंक विवरणिका
MARKS STATEMENT

सीनियर स्कूल सर्टिफिकेट परीक्षा, 2017
ALL INDIA SENIOR SCHOOL CERTIFICATE EXAMINATION, 2017

विद्यार्थी का नाम Name of Student ANKUR DUTTA

अनुक्रमांक Roll No. 7672830

माता का नाम Mother's Name PAROMITA DUTTA

पिता/संरक्षक का नाम Father's/Guardian's Name AJOY KUMAR DUTTA

विद्यालय School 08232 DAV PUBLIC SCHOOL GANDHI NAGAR CCL RANCHI JH

विषय कोड SUB. CODE	विषय SUBJECT	प्राप्तांक MARKS OBTAINED				स्थितीय ग्रेड POSITIONAL GRADE
		लिखित THEORY	प्रायोगिक PRACTICAL	योग TOTAL	योग शब्दों में TOTAL IN WORDS	
301	ENGLISH CORE	072	XXX	072	SEVENTY TWO	B2
042	PHYSICS	032	028	060	SIXTY	C2
043	CHEMISTRY	032	028	060	SIXTY	C2
044	BIOLOGY	035	029	064	SIXTY FOUR	C2
049	PAINTING	015	058	073	SEVENTY THREE	D1
048	PHYSICAL EDUCATION	034	030	064	SIXTY FOUR	C2
500	WORK EXPERIENCE					A1
502	PHY & HEALTH EDUCA					A1
503	GENERAL STUDIES					A1

संक्षिप्तियों का अर्थ : **Abbreviations**

AB : अनुपस्थित **Absent**

FP : प्रयोगात्मक में असफल Fail in Practical

FT : लिखित में असफल Fail in Theory

परिणाम Result **PASS**

दिल्ली **Delhi**

दिनांक **Dated :** 28-05-2017

परीक्षा नियंत्रक
Controller of Examinations

Scanned with CamScanner

क्रम संख्या/ S.No.SSE/2015 277749

केन्द्रीय माध्यमिक शिक्षा बोर्ड, दिल्ली
Central Board of Secondary Education, Delhi
माध्यमिक विद्यालय परीक्षा (सत्र : 2013-15)
SECONDARY SCHOOL EXAMINATION (SESSION : 2013 - 15)
ग्रेड शीट सह निष्पादन प्रमाण पत्र Grade Sheet cum Certificate of Performance

पंजीकरण सं. Registration No. : M115/41250/0062

अनुक्रमांक Roll No. : 4058835



यह प्रमाणित किया जाता है कि This is to certify that SHARVANI G MURTHY

का नाम

Mother's/Father's/Guardian's Name SUMA R / GNANA MURTHY T

जन्म तिथि Date of Birth 01/10/1999 1ST OCTOBER NINETEEN HUNDRED NINETY NINE

विद्यालय School 41250-POORNACHANDRA PUBLIC SCHOOL HASSAN KARNATAKA

का निष्पादन निम्नानुसार रहा has performed as follows :

सीजीपीए, अध्ययन की योजना के अनुसार, अतिरेक छठे विषय को छोड़कर सभी विषयों
अर्जित ग्रेड बिंदुओं का औसत है। तथापि जो परीक्षार्थी एनएसक्यूएफ के तहत एक अतिरिक्त
विषय लेते हैं उनका सीजीपीए 6 विषयों में से है।
ग्रेड बिंदु की निर्देशात्मक समानता तथा अंकों की प्रतिशतता की गणना निम्नानुसार की जा
सकती है
• विषयवार अंकों की निर्देशात्मक प्रतिशतता = ९.२ × विषय का जीपी
• अंकों की समग्र निर्देशात्मक प्रतिशतता = ९.२ × सीजीपीए

As per Scheme of Studies CGPA is the average of Grade Points obtained in all the subjects excluding additional 6th subject. However, for candidates who have offered one compulsory subject under NSQF, his/her CGPA is out of 6 subjects
An indicative equivalence of Grade Point and Percentage of Marks can be calculated as follows
• Subject wise indicative percentage of marks = 9.5xGP of the subject
• Overall indicative percentage of marks = 9.5xCGPA

1. शैक्षणिक निष्पादन Academic Performance :

भाग Part-1 शैक्षिक क्षेत्र Scholastic Areas

विषय कोड तथा नाम Subject Code and Name	कक्षा Class IX Grade FA	Grade SA	Overall Grade (FA+SA) Grade	Grade Point (GP)	कक्षा Class X Grade FA	Grade SA	Overall Grade (FA+SA) Grade	Grade Point (GP)
101 ENGLISH COMM.	B1	B2	B1**	08	A2	A2	A2	09
015 KANNADA	A2	A1	A2	09	A1	A1	A1	10
041 MATHEMATICS	A2	B2	B1	08	A1	B1	A2**	09
086 SCIENCE	A2	B2	B1	08	A2	B2	A2**	09
087 SOCIAL SCIENCE	B1	C1	B1**	08	A1	A2	A2	09
Additional :								

संचित ग्रेड बिन्दु का औसत (सीजीपीए) Cumulative Grade Point Average (CGPA) : 9.2

* कथन और श्रवण कौशलों (एएसएल) के आकलन में ग्रेड Grade in Assessment of Speaking and Listening Skills (ASL) : CLASS IX - A2 CLASS X - A2

भाग Part - 2 : सह-शैक्षिक कार्य क्षेत्र Co-Scholastic Areas

2 (क) (A) जीवन कौशल Life Skills :

जीवन कौशल Life Skills	कक्षा Class IX वर्णनात्मक उल्लेख Descriptive Indicators	ग्रेड Grade	कक्षा Class X वर्णनात्मक उल्लेख Descriptive Indicators	ग्रेड Grade
चिंतन कौशल Thinking Skills	Easily identifies personal strengths and weaknesses and uses them to arrive at meaningful decisions, raises questions, capable of independent thinking, has exceptional problem- solving and decision- making skills.	A	Identifies personal strengths and weaknesses, evaluates information and chooses appropriate alternatives, arrives at innovative and constructive solutions to problems.	A
सामाजिक कौशल Social Skills	Empathetic, Displays sensitivity towards differently-abled students, possesses good interpersonal skills and appreciates other's opinions, accepts feedback from teachers, elders and peers for self-improvement.	A	Empathetic, with very good interpersonal and communicative skills, an active listener, observes school rules, accepts feedback and criticism with positivity, often demonstrates leadership skills and is an inspiring team worker.	A
भावनात्मक कौशल Emotional Skills	Self-confident, optimistic, manages personal challenges and adverse situations effectively and constructively, handles stress well, expresses emotions appropriately and readily takes help when needed.	A	Identifies the causes of stress and manages adverse situations effectively. Expresses emotions appropriately.	A

2 (ख)(B) कार्य शिक्षा Work Education :

कार्य शिक्षा Work Education	Innovative, with excellent grasp of any assignment, very punctual in the completion of any assigned task, self-motivated, empathetic, inspires others and an excellent team worker.	A	Innovative, with excellent grasp of any assignment and is very punctual in the completion of set task, self-motivated, empathetic, inspires others and an excellent team worker. Readily shoulders responsibility.	A

2 (ग)(C) दृश्य और प्रदर्शन कला Visual and Performing Arts :

दृश्य और प्रदर्शन कलाएं Visual and Performing Arts :	Participates actively in artistic activities at different levels, enthusiastically plans and conducts creative events, very observant, displays an aesthetic, innovative approach to the appreciation and understanding of different art forms.	A	Participates actively in artistic activities at different levels, enthusiastically plans and conducts creative events, very observant, displays an aesthetic, innovative approach to the appreciation and understanding of different art forms.	A

2 (घ)(D) अभिवृत्तियां एवं मूल्य Attitudes and Values :

के प्रति towards	वर्णनात्मक उल्लेख Descriptive Indicators	ग्रेड Grade	वर्णनात्मक उल्लेख Descriptive Indicators	ग्रेड Grade
अध्यापक Teachers	Very courteous to teachers and elders, adheres to school rules, sincere and helpful towards teachers, has a positive attitude to learning, communicates easily with and confides in teachers, accepts feedback and criticism positively.	A	Very courteous to teachers and elders, has a positive attitude towards learning and adheres to school and class norms, communicates effectively with teachers and takes feedback and criticism with positivity.	A
सहपाठी Schoolmates	Expresses ideas and opinions with clarity, is sensitive and supportive towards peers and differently-abled schoolmates, receptive to new ideas and suggestions, inspires others and manages diversity well.	A	Sensitive and supportive towards peers and differently-abled schoolmates, expresses ideas and opinions with clarity in a group, receptive to new opinions and suggestions, displays sensitivity to differences.	A
विद्यालय कार्यक्रम और पर्यावरण School Programmes & Environment	Enthusiastic, shoulders responsibility readily and is a keen participant in various school programmes, possesses leadership qualities, inspires others, concerned about the environment. Participates in related events.	A	Punctual and takes part in school programmes regularly, possesses leadership qualities and displays team spirit, motivates and inspires others to participate. Respects school property and takes pride in the school.	A
मूल्य प्रणालियाँ Value Systems	Understands value systems, abides by rules and regulations. Ethical and always courteous towards peers and elders, respects the national flag and symbols, sensitive to diversity and shows empathy towards the disadvantaged.	A	Abides by rules and understands value systems. Honest, courteous towards peers and elders, and has leadership qualities. Respects the national flag and symbols, sensitive to diversity, is empathetic towards the disadvantaged.	A

भाग Part - 3 सह पाठ्यक्रम कार्यकलाप Co-Curricular Activities

3 (क)(A) सह पाठ्यक्रम कार्यकलाप Co-Curricular Activities :

कार्यकलाप Activity				
Literary and Creative Skills	Actively plans and participates in literary and creative events such as debates, creative writing, declamation etc. at different levels, has excellent literary skills, an avid reader, creative and collaborates easily with peers.	A	Plans, organizes and actively participates in literary and creative events at various levels, writes short stories, literary criticism and composes poems, an avid reader and displays a high level of interpretative skills.	A
Scientific Skills	Represents the school in various scientific forums at national and international events, shows keen interest in scientific activities, investigative, has excellent laboratory and observation skills.	A	Displays scientific temperament in everyday life, very observant, plans and participates in scientific activities at different levels, displays precision and observation during laboratory work.	A

3 (ख)(B) स्वास्थ्य एवं शारीरिक शिक्षा Health and Physical Education :

कार्यकलाप Activity				
IX- Yoga X- Sports /Indigenous Sports(Kho-Kho Etc.)	Very interested in the discipline, understands the techniques, postures (mudras) and proficient at breath regulation exercises. Agile and flexible, can meditate, integrates the discipline with practical, day-to-day activities.	A	Talented in an identified sport, represents the school at various levels, has stamina, strength and flexibility with good hand- eye coordination, displays team spirit, discipline and punctuality.	A
IX- Gardening / Shramdaan X- Yoga	Demonstrates interest and knowledge of types of plants and use of fertilizers, ready to work with hands, brings in new ideas and shows creativity. Volunteers for shramdaan and is able to inspire others.	A	Interested and understands the techniques, postures (mudras) and is good at breath regulation exercises, flexible and agile and can meditate. Integrates the discipline with practical, day to day activities.	A

'**' उन्नत ग्रेड Upgraded Grade

'##' Upscaled Grade

परिणाम Result : QUALIFIED FOR ADMISSION TO HIGHER CLASSES

Principal
POORNACHANDRA PUBLIC SCHOOL

दिल्ली Delhi

दिनांक Dated 28-05-2015

प्रधानाचार्य Principal

(विद्यालय की मोहर Stamp of the School)

परीक्षा नियंत्रक
Controller of Examinations

Scanned with CamScanner

L0950

ಕರ್ನಾಟಕ ಸರ್ಕಾರ
GOVERNMENT OF KARNATAKA
ಪದವಿ ಪೂರ್ವ ಶಿಕ್ಷಣ ಇಲಾಖೆ
DEPARTMENT OF PRE-UNIVERSITY EDUCATION


201500254600

ಪ್ರಮಾಣ ಪತ್ರ CERTIFICATE

ಈ ಕೆಳಗೆ ನಮೂದಿಸಿದ ಅಭ್ಯರ್ಥಿಯು ಪದವಿ ಪೂರ್ವ ಶಿಕ್ಷಣದ ಕೋರ್ಸನ್ನು ಸಂಪೂರ್ಣಗೊಳಿಸಿ ದ್ವಿತೀಯ ವರ್ಷದ ಪರೀಕ್ಷೆಯಲ್ಲಿ ಕೆಳಗಿನ ವಿವರಗಳೊಂದಿಗೆ ತೇರ್ಗಡೆಯಾಗಿರುತ್ತಾರೆ ಎಂದು ಪ್ರಮಾಣೀಕರಿಸಲಾಗಿದೆ:

This is to certify that the candidate mentioned below has completed the course and passed the second year Pre-University Examination with the following details :

ಅಭ್ಯರ್ಥಿಯ ಹೆಸರು / Candidate's Name : **SHARVANI G MURTHY**

ತಿಂಗಳು/ವರ್ಷ / Month /Year : **MARCH 2017**

ತಾಯಿಯ ಹೆಸರು / Mother's Name : **SUMA R**

ನೋಂದಣಿ ಸಂಖ್ಯೆ / Register No. : **737298**

ತಂದೆಯ ಹೆಸರು / Father's Name : **GNANA MURTHY T**

ವಿಷಯಗಳು (1) Subjects	ನೋಂದಣಿ ಸಂಖ್ಯೆ Register No. (2)	ತಿಂಗಳು/ವರ್ಷ Month/Year (3)	ಗರಿಷ್ಠಾಂಕ Max. Marks (4)	ಪಡೆದ ಅಂಕಗಳು Marks Obtained: ಅಂಕಿಗಳಲ್ಲಿ In figures (5)	ಕೃಪಾಂಕ Grace Marks (6)	ಒಟ್ಟು ಅಂಕಗಳು Total Marks (7)	ಅಕ್ಷರಗಳಲ್ಲಿ In words (8)
ಭಾಗ–I ಭಾಷೆಗಳು Part-I Languages							
KANNADA	737298	MAR 2017	100	80		80	EIGHT ZERO
ENGLISH	737298	MAR 2017	100	69		69	SIX NINE
ಭಾಗ–II ಐಚ್ಛಿಕ ವಿಷಯಗಳು Part-II Optionals							
PHYSICS	737298	MAR 2017	100	81		81	EIGHT ONE
CHEMISTRY	737298	MAR 2017	100	72		72	SEVEN TWO
MATHEMATICS	737298	MAR 2017	100	49		49	FOUR NINE
BIOLOGY	737298	MAR 2017	100	93		93	NINE THREE
ಕಾಲೇಜು ಸಂಕೇತ ಸಂಖ್ಯೆ College Code No. : LL197		ಒಟ್ಟು ಅಂಕಗಳು Total Marks	600	444		444	ಪಡೆದ ದರ್ಜೆ Class Obtained
ಅಂಕಗಳು ಅಕ್ಷರಗಳಲ್ಲಿ Marks in words : FOUR FOUR FOUR							FIRST

ಕಾಲೇಜು / College : MALNAD ACADEMY PU COLLEGE, DHUTHANURKAVAL CR PATNA T , HASSAN DT

ವಿದ್ಯಾರ್ಥಿ ವಿಧ: STUDENT TYPE : FRESHER

ಮಾಧ್ಯಮ/MEDIUM : ENGLISH

ಫಲಿತಾಂಶ ದಿನಾಂಕ DATE OF RESULT : 12.05.2017

205355

PRINCIPAL
Malnad Academy
PU Col
Kavalu
573 222

ವಿದ್ಯಾರ್ಥಿಯ ಸಹಿ
Signature of the Candidate

ನಿರ್ದೇಶಕರು,
ಪದವಿ ಪೂರ್ವ ಶಿಕ್ಷಣ ಇಲಾಖೆ, ಬೆಂಗಳೂರು.
DIRECTOR,
Department of Pre-University Education,
Bangalore.

Scanned with CamScanner

15385162

SAN37952

ಕರ್ನಾಟಕ ಸರ್ಕಾರ

GOVERNMENT OF KARNATAKA

ಕರ್ನಾಟಕ ಪ್ರೌಢ ಶಿಕ್ಷಣ ಪರೀಕ್ಷಾ ಮಂಡಳಿ

Karnataka Secondary Education Examination Board



ಪ್ರಮಾಣ ಪತ್ರ / Certificate

ಈ ಕೆಳಗೆ ನಮೂದಿತ ಅಭ್ಯರ್ಥಿಯು ಎಸ್.ಎಸ್.ಎಲ್.ಸಿ. ಪರೀಕ್ಷೆಯಲ್ಲಿ ತೇರ್ಗಡೆಯಾಗಿರುವುದನ್ನು ಪ್ರಮಾಣೀಕರಿಸಿದೆ.

This is to certify that the below mentioned candidate has passed S.S.L.C. Examination.

ನೋಂದಣಿ ಸಂಖ್ಯೆ / Register No. : **20150772797**	ತಿಂಗಳು - ವರ್ಷ / Month -Year : **APRIL 2015**
ಶಿಕ್ಷಣ ಮಾಧ್ಯಮ / Medium of Instruction : **ENGLISH**	ಅಭ್ಯರ್ಥಿ ಬಗೆ / Candidate Type : **CCE REGULAR FRESH**

ಹೆಸರು / Name : **MEGHANA M**

ತಂದೆಯ ಹೆಸರು / Father's Name : **MUNISWAMY**

ತಾಯಿಯ ಹೆಸರು / Mother's Name : **MANGALAGOWRAMMA**

ಜನ್ಮ ದಿನಾಂಕ / Date of Birth : **29-03-1999 TWENTY-NINTH - MARCH - NINETEEN NINETY-NINE**

ಲಿಂಗ / Gender : **GIRL**

ಭಾಗ – ಎ / PART - A

ಶೈಕ್ಷಣಿಕ ವಿಷಯಗಳು SCHOLASTIC SUBJECTS	ಬಾಹ್ಯ ಪರೀಕ್ಷೆ EXTERNAL EXAMINATION			ಆಂತರಿಕ ಮೌಲ್ಯಮಾಪನ INTERNAL ASSESSMENT		ಒಟ್ಟು ಅಂಕಗಳು TOTAL MARKS			
	ಗರಿಷ್ಠ ಅಂಕಗಳು MAX. MARKS	ಕನಿಷ್ಠ ಅಂಕಗಳು MIN. MARKS	ಗಳಿಸಿದ ಅಂಕಗಳು MARKS OBTAINED	ಗರಿಷ್ಠ ಅಂಕಗಳು MAX. MARKS	ಗಳಿಸಿದ ಅಂಕಗಳು MARKS OBTAINED	ಗರಿಷ್ಠ ಅಂಕಗಳು MAX. MARKS	ಕನಿಷ್ಠ ಅಂಕಗಳು MIN. MARKS	ಗಳಿಸಿದ ಅಂಕಗಳು MARKS OBTAINED	ಶ್ರೇಣಿ GRADE
ಪ್ರಥಮ ಭಾಷೆ / FIRST LANGUAGE : ENGLISH	100	35	81	25	24	125	44	105	A
ದ್ವಿತೀಯ ಭಾಷೆ / SECOND LANGUAGE : KANNADA	80	28	70	20	19	100	35	89	A
ತೃತೀಯ ಭಾಷೆ / THIRD LANGUAGE : HINDI	80	28	69	20	20	100	35	89	A
ಗಣಿತ / MATHEMATICS	80	28	40	20	19	100	35	59	C+
ವಿಜ್ಞಾನ / SCIENCE	80	28	61	20	20	100	35	81	A
ಸಮಾಜ ವಿಜ್ಞಾನ / SOCIAL SCIENCE	80	28	66	20	20	100	35	86	A
ಒಟ್ಟು ಅಂಕಗಳು / TOTAL MARKS :	500	175	387	125	122	625	219	509	ಸಿಜಿಎ / CGA : A

ಗಳಿಸಿದ ಒಟ್ಟು ಅಂಕೆಗಳು (ಅಕ್ಷರಗಳಲ್ಲಿ) / TOTAL MARKS OBTAINED (IN WORDS) : **FIVE HUNDRED NINE ONLY** **(81.44%)**

ಭಾಗ – ಬಿ / PART - B

ಕ್ರ. ಸ. / Sl. No.	ಸಹ ಶೈಕ್ಷಣಿಕ ವಿಷಯಗಳು / CO-SCHOLASTIC SUBJECTS	ಶ್ರೇಣಿ / GRADE
1.	ದೈಹಿಕ ಮತ್ತು ಆರೋಗ್ಯ ಶಿಕ್ಷಣ / PHYSICAL & HEALTH EDUCATION	B
3.	ಕಾರ್ಯಾನುಭವ / WORK EXPERIENCE	A

ಕ್ರ. ಸ. / Sl. No.	ಸಹ ಶೈಕ್ಷಣಿಕ ವಿಷಯಗಳು / CO-SCHOLASTIC SUBJECTS	ಶ್ರೇಣಿ / GRADE
2.	ಮನೋಭಾವ ಮತ್ತು ಮೌಲ್ಯಗಳು / ATTITUDE & VALUES	A
4.	ಕಲಾ ಶಿಕ್ಷಣ / ART EDUCATION	A

KSEEB KSEEB KSEEB KSEEB KSEEB KSEEB KSEEB KSEEB KSEEB KSEEB KSEEB KSEEB KSEEB KSEEB KSEEB

ಶಾಲಾ ಸಂಕೇತ, ಹೆಸರು ಮತ್ತು ವಿಳಾಸ / SCHOOL CODE, NAME AND ADDRESS :
AN0341
SRI AYYAPPA EDUCATION CENTRE
SANTHOSH NAGAR,T.DASARAHALLI
BENGALURU DISTRICT,
560057

B. HANUMANTHAIAH
M A BEd
Head Master
B.B.M.P. High School
Ganganagar, Bangalore

H. Manjunatha
ಕಾರ್ಯದರ್ಶಿ
ಕರ್ನಾಟಕ ಪ್ರೌಢ ಶಿಕ್ಷಣ ಪರೀಕ್ಷಾ ಮಂಡಳಿ, ಬೆಂಗಳೂರು
SECRETARY
KARNATAKA SECONDARY EDUCATION EXAMINATION BOARD
BENGALURU

ದಿನಾಂಕ/ DATE : 13-05-2015

Scanned with CamScanner

408416

ಕರ್ನಾಟಕ ಸರ್ಕಾರ
GOVERNMENT OF KARNATAKA
ಪದವಿ ಪೂರ್ವ ಶಿಕ್ಷಣ ಇಲಾಖೆ
DEPARTMENT OF PRE-UNIVERSITY EDUCATION


201500580231

ಪ್ರಮಾಣ ಪತ್ರ CERTIFICATE

ಈ ಕೆಳಗೆ ನಮೂದಿಸಿದ ಅಭ್ಯರ್ಥಿಯು ಪದವಿ ಪೂರ್ವ ಶಿಕ್ಷಣದ ಕೋರ್ಸನ್ನು ಸಂಪೂರ್ಣಗೊಳಿಸಿ ದ್ವಿತೀಯ ವರ್ಷದ ಪರೀಕ್ಷೆಯಲ್ಲಿ ಕೆಳಗಿನ ವಿವರಗಳೊಂದಿಗೆ ತೇರ್ಗಡೆಯಾಗಿರುತ್ತಾರೆ ಎಂದು ಪ್ರಮಾಣೀಕರಿಸಲಾಗಿದೆ:

This is to certify that the candidate mentioned below has completed the course and passed the second year Pre-University Examination with the following details :

ಅಭ್ಯರ್ಥಿಯ ಹೆಸರು / Candidate's Name } MEGHANA M

ತಿಂಗಳು/ವರ್ಷ / Month /Year } JULY 2017

ತಾಯಿಯ ಹೆಸರು / Mother's Name } MANGALAGOWRAMMA

ನೋಂದಣಿ ಸಂಖ್ಯೆ / Register No. } 112008

ತಂದೆಯ ಹೆಸರು / Father's Name } MUNISWAMY

ವಿಷಯಗಳು Subjects (1)	ನೋಂದಣಿ ಸಂಖ್ಯೆ Register No. (2)	ತಿಂಗಳು/ವರ್ಷ Month/Year (3)	ಗರಿಷ್ಠಾಂಕ Max. Marks (4)	ಪಡೆದ ಅಂಕಗಳು Marks Obtained: ಅಂಕಿಗಳಲ್ಲಿ In figures (5)	ಕೃಪಾಂಕ Grace Marks (6)	ಒಟ್ಟು ಅಂಕಗಳು Total Marks (7)	ಅಕ್ಷರಗಳಲ್ಲಿ In words (8)
ಭಾಗ-I ಭಾಷೆಗಳು Part-I Languages							
KANNADA	235844	MAR 2017	100	42		42	FOUR TWO
ENGLISH	235844	MAR 2017	100	78		78	SEVEN EIGHT
ಭಾಗ-II ಐಚ್ಛಿಕ ವಿಷಯಗಳು Part-II Optionals							
PHYSICS	235844	MAR 2017	100	57		57	FIVE SEVEN
CHEMISTRY	235844	MAR 2017	100	64		64	SIX FOUR
MATHEMATICS	112008	JUL 2017	100	46		46	FOUR SIX
BIOLOGY	235844	MAR 2017	100	80		80	EIGHT ZERO
ಕಾಲೇಜು ಸಂಕೇತ ಸಂಖ್ಯೆ College Code No.	AN041	ಒಟ್ಟು ಅಂಕಗಳು Total Marks	600	367		367	ಪಡೆದ ದರ್ಜೆ Class Obtained

ಅಂಕಗಳು ಅಕ್ಷರಗಳಲ್ಲಿ / Marks in words: THREE SIX SEVEN 367

ಕಾಲೇಜು / College: SESHADRIPURAM IND PU COL, SESHADRIPURAM , BANGALORE 560020

FIRST

ವಿದ್ಯಾರ್ಥಿ ವಿಧ: / STUDENT TYPE : REPEATER

ಮಾಧ್ಯಮ/MEDIUM : ENGLISH

ಫಲಿತಾಂಶ ದಿನಾಂಕ: / DATE OF RESULT : 26.07.2017

563

B. HANUMANTHAIAH
M A BEd LL B
Head Master
B.B.M P. High School
Ganganagar, Bangalore-32

PRINCIPAL
Signature of the Principal

Signature of the Candidate

ನಿರ್ದೇಶಕರು,
ಪದವಿ ಪೂರ್ವ ಶಿಕ್ಷಣ ಇಲಾಖೆ, ಬೆಂಗಳೂರು.
DIRECTOR,
Department of Pre-University Education,
Bangalore.

Seshadripuram Pre-University College
College Code No. AN 041,
Phone No. 22955358
Seshadripuram, Bangalore-20

Scanned with CamScanner

No. I 15924

BOARD OF SECONDARY EDUCATION, MANIPUR

HIGH SCHOOL LEAVING CERTIFICATE EXAMINATION

Date : 15/05/2014

CERTIFIED



that **SOUGRAKPAM SONIA DEVI**

Roll No. **24073**

son/daughter of Shri S. KUMAR SINGH (father)

and Shrimati S. (O) THOIBISANA DEVI (mother)

born on 19/Apr/1998 duly passed the High School Leaving Certificate Examination of the Board held in **2014** **From** PARADISE ENGLISH SCHOOL, THOUBAL OKRAM and was placed in **1st** division and secured the following marks

Subjects		Pass Marks	Full Marks	Secured Marks
1. [illegible]	EXTERNAL MARK	20	80	50
	INTERNAL MARK	8	20	20
	TOTAL:	33	100	70
2. ENGLISH	EXTERNAL MARK	20	80	26
	INTERNAL MARK	8	20	20
	TOTAL:	33	100	46
3. MATHEMATICS	EXTERNAL MARK	20	80	54
	INTERNAL MARK	8	20	20
	TOTAL:	33	100	74
4. SCIENCE	EXTERNAL MARK	20	80	33
	INTERNAL MARK	8	20	20
	TOTAL:	33	100	53
5. SOCIAL SCIENCE	EXTERNAL MARK	20	80	60
	INTERNAL MARK	8	20	20
	TOTAL:	33	100	80
Total Without Additional Subject -				323
6. PHYSICAL EDUCATION		33	100	94
7. WORK EXPERIENCE		33	100	96

Controller of Examinations Compared by Secretary

Scanned with CamScanner

ꯃꯣꯔꯔꯦꯟꯗ ꯍꯤꯡꯂꯤꯛ ꯁꯦꯀꯟꯗꯔꯤ ꯑꯗꯨꯀꯨꯞꯄꯣꯟ ꯃꯍꯥꯛꯀꯤꯡ, ꯃꯦꯅꯤꯄꯨꯔ

COUNCIL OF HIGHER SECONDARY EDUCATION, MANIPUR

STATEMENT OF SUBJECTWISE PERFORMANCE CUM CERTIFICATE OF SCHOOL-BASED ASSESSMENT

HIGHER SECONDARY EXAMINATION, 2016

This is to certify that

Mr./Ms./Mrs. SOUGRAKPAM SONIA DEVI

S/O, D/O (Mother) S. (O) THOIBISANA DEVI *and*

(Father) S. KUMAR SINGH *bearing Roll No.* 24667

of (Institution) SOMORENDRA SANA ROYAL HR. SEC. SCHOOL, THOUBAL.

(Group/Stream) Science *has performed as follows :*

PART 1 : SCHOLASTIC AREA (ACADEMIC PERFORMANCE)

Subject	Marks Obtained			Total in words	Grade	Grade Point (GP)
	Theory (T)	Practical(P)	Total			
ENGLISH	79		79	SEVENTY NINE	B1	8
MANIPURI (MIL)	80		80	EIGHTY	B1	8
PHYSICS	52	30	82	EIGHTY TWO	A2	9
CHEMISTRY	48	30	78	SEVENTY EIGHT	B1	8
BIOLOGY	46	30	76	SEVENTY SIX	B1	8
MATHEMATICS	54		54	FIFTY FOUR	C1	6

PART 2 : CO-SCHOLASTIC AREA

2A. Personal and Social Qualities including interest/hobbies :

I. PERSONAL & SOCIAL QUALITIES

PERSONAL & SOCIAL QUALITIES	DESCRIPTIVE INDICATORS	GRADE
DISCIPLINE, ATTITUDE TOWARDS – OPPOSITE SEX, PUBLIC PROPERTIES AND MANUAL WORK, TRUSTWORTHINESS, COOPERATION, LEADERSHIP QUALITY, EMOTIONAL STABILITY AND DILIGENCE, ETC.	is disciplined, shows respect to all, is trustworthy and cooperative, has self-control and is hardworking.	A

II. INTEREST / HOBBIES

INTEREST / HOBBIES	DESCRIPTIVE INDICATORS	GRADE
MUSIC & DANCE, READING, GARDENING, DOLL MAKING AND PHILATELY, ETC.	Actively pursues an identified hobby.	A

2B. Games & Sports :

I. GAMES & SPORTS

GAMES & SPORTS	DESCRIPTIVE INDICATORS	GRADE
FOOTBALL, HOCKEY, CRICKET, VOLLEYBALL, KABADDI, KHO-KHO, HANDBALL, BADMINTON, TABLE TENNIS, SEPAKTAKRAW, MARTIAL ARTS, ETC. CARROM, CHESS, INDIGENOUS GAMES, ATHLETICS, SWIMMING, CYCLING, GYMNASTICS, ETC.	Shows talent in an identified sport, displays sportsmanship and takes interest.	A

II. PHYSICAL FITNESS ACTIVITIES

ACTIVITIES	DESCRIPTIVE INDICATORS	GRADE
NCC/NSS, SCOUTING & GUIDING, YOGA, DRILL, FIRST-AID, HEALTH WELLNESS CLUB, ADVENTURE ACTIVITIES	has readiness to serve people, discharges task effectively, shows team spirit and shows respect to others.	A

2C. Literary & Scientific Activities :

ACTIVITIES	DESCRIPTIVE INDICATORS	GRADE
LITERARY AND CREATIVE WRITING, DEBATE, ELOCUTION, RECITATION, SLOGAN WRITING, SCIENTIFIC SKILLS (PREPARATION OF MODELS / CHARTS), AESTHETIC AND PERFORMING ART, CLUBS (SCIENCE CLUB, EXHIBITION/QUIZ / OLYMPIAD / MATHS CLUB, ECO CLUB, ETC.)	Participates actively in the identified activity, able to appreciate other's activities, shows team spirit and shows familiarity in the activity.	A

Result : QUAL

COMPARED BY : SIGNATURE OF PRINCIPAL (WITH SEAL) CONTROLLER OF EXAMINATIONS SECRETARY

Note : Abbreviation used

* QUAL Qualified; NE-Not Eligible, EIE-Eligible for Improvement Examination; NEIE-Not Eligible for Improvement Examination; RW-Result Withheld.

* AB-Absent in the subject; EX-Exempted; FP-Failed in Practical; and FT-Failed in Theory.

Scanned with CamScanner

No. SBC/2015 284526

केन्द्रीय माध्यमिक शिक्षा बोर्ड, दिल्ली
Central Board of Secondary Education, Delhi
माध्यमिक विद्यालय परीक्षा (सत्र : 2013-15)
SECONDARY SCHOOL EXAMINATION (SESSION : 2013 - 15)

प्रमाणित किया जाता है कि This is to certify that

ग्रेड शीट सह विद्यापन प्रमाण पत्र Grade Sheet cum Certificate of Performance

Registration No. M115/06395/0014

HARSHITHA A E

माता/पिता/संरक्षक का नाम Mother's/Father's/Guardian's Name: LAKSHMI M P / ESHWARAIAH A V

जन्म तिथि Date of Birth: 06/09/1999 6TH SEPTEMBER NINETEEN HUNDRED NINETY NINE

विद्यालय School: 06395-T V S SCHOOL PANDITHANAHALLI HIREHALLI TUMKUR KK

अनुक्रमांक Roll No. 4064661



का विद्यापन निम्नानुसार रहा has performed as follows :

1. शैक्षणिक निष्पादन Academic Performance :

भाग Part-1 शैक्षिक क्षेत्र Scholastic Areas

विषय कोड तथा नाम Subject Code and Name	कक्षा Class IX Grade PA	Grade SA	Overall Grade (PA+SA) Grade	Grade Point (GP)	कक्षा Class X Grade PA	Grade SA	Overall Grade (PA+SA) Grade	Grade Point (GP)
101 ENGLISH COMM.	B2	B1	B1	08	B2	A2	B1	08
015 KANNADA	A1	B2	B1	08	A2	B2	B1	08
041 MATHEMATICS	B1	C1	B1**	08	B2	D	C1**	06
086 SCIENCE	B2	C1	B1**	08	B2	C1	B2**	07
087 SOCIAL SCIENCE	B1	C1	B2	07	B2	B2	B2	07
Additional :								

सीजीपीए, अंकपत्र की घोषणा के अनुसार, अतिरिक्त एवं विषय को छोड़कर सभी विषयों में अर्जित ग्रेड बिंदुओं का औसत है। सभी पाँच पाठ्यक्रमेतर गतिविधियों के ग्रहण एवं अभिलेख किये गये हैं। इनका सीजीपीए में विषयों में से नहीं है।

ग्रेड बिंदु की निर्देशांक परिभाषा इस प्रकार की अभिव्यक्ति की गणना निम्नानुसार की गई है :

- विषयवार अंकों की निर्देशांक परिभाषा = 9.5 x सीजीपीए
- अंकों की समग्र निर्देशांक परिभाषा = 9.5 x सीजीपीए

As per Scheme of Studies CGPA is the average of Grade Points obtained in all the subjects excluding additional 6th subject. However, for candidates who have offered one compulsory subject under NSQF, his/her CGPA is not of 5 subjects. An indicative equivalence of Grade Point and Percentage of Marks can be calculated as follows :

- Subject wise indicative percentage of marks = 9.5xGP of the subject
- Overall indicative percentage of marks = 9.5xCGPA

संचित ग्रेड बिंदु का औसत (सीजीपीए) Cumulative Grade Point Average (CGPA) : 7.2

" कथन और श्रवण कौशलों (एएसएल) के आकलन में ग्रेड Grade in Assessment of Speaking and Listening Skills (ASL) : CLASS IX - B1 CLASS X - B1

2 (क) (A) जीवन कौशल Life Skills :

भाग Part - 2 : सह शैक्षिक कार्य क्षेत्र Co-Scholastic Areas

जीवन कौशल Life Skills	कक्षा Class IX वर्णनात्मक उल्लेख Descriptive Indicators	ग्रेड Grade	कक्षा Class X वर्णनात्मक उल्लेख Descriptive Indicators	ग्रेड Grade
चिंतन कौशल Thinking Skills	Identifies personal strengths and weaknesses and uses them to arrive at meaningful decisions	B	Identifies personal strengths and weaknesses, evaluates information and chooses appropriate alternatives, arrives at innovative and constructive solutions to problems.	A
सामाजिक कौशल Social Skills	Empathetic, Displays sensitivity towards differently-abled students, possesses good interpersonal skills and appreciates other's opinions, accepts feedback from teachers, elders and peers for self-improvement.	A	Empathetic, with very good interpersonal and communicative skills, an active listener, observes school rules, accepts feedback and criticism with positivity, often demonstrates leadership skills and is an inspiring team worker.	A
भावनात्मक कौशल Emotional Skills	Self-confident, optimistic, manages personal challenges and adverse situations effectively and constructively, handles stress well, expresses emotions appropriately and readily takes help when needed.	A	Identifies weaknesses, stress and negative emotions fairly well, manages them with self confidence and is empathetic.	B

2 (ख)(B) कार्य शिक्षा Work Education :

कार्य शिक्षा Work Education	Innovative, with excellent grasp of any assignment, very punctual in the completion of any assigned task, self-motivated, empathetic, inspires others and an excellent team worker.	A	Innovative, with excellent grasp of any assignment and is very punctual in the completion of set task, self-motivated, empathetic, inspires others and an excellent team worker. Readily shoulders responsibility.	A

2 (ग)(C) दृश्य और प्रदर्शन कला Visual and Performing Arts :

दृश्य और प्रदर्शन कलाएं Visual and Performing Arts :	Participates actively in artistic activities at different levels, enthusiastically plans and conducts creative events, very observant, displays an aesthetic, innovative approach to the appreciation and understanding of different art forms.	A	Participates actively in artistic activities at different levels, enthusiastically plans and conducts creative events, very observant, displays an aesthetic, innovative approach to the appreciation and understanding of different art forms.	A

2 (घ)(D) अभिवृत्तियां एवं मूल्य Attitudes and Values :

के प्रति towards	वर्णनात्मक उल्लेख Descriptive Indicators	ग्रेड Grade	वर्णनात्मक उल्लेख Descriptive Indicators	ग्रेड Grade
अध्यापक Teachers	Very courteous to teachers and elders, adheres to school rules, sincere and helpful towards teachers, has a positive attitude to learning, communicates easily with and confides in teachers, accepts feedback and criticism positively.	A	Very courteous to teachers and elders, has a positive attitude towards learning and adheres to school and class norms, communicates effectively with teachers and takes feedback and criticism with positivity.	A
सहपाठी Schoolmates	Expresses ideas and opinions with clarity, is sensitive and supportive towards peers and differently-abled schoolmates, receptive to new ideas and suggestions, inspires others and manages diversity well.	A	Sensitive and supportive towards peers and differently-abled schoolmates, expresses ideas and opinions with clarity in a group, receptive to new opinions and suggestions, displays sensitivity to differences.	A
विद्यालय कार्यक्रम और पर्यावरण School Programmes & Environment	Enthusiastic, shoulders responsibility readily and is a keen participant in various school programmes, possesses leadership qualities, inspires others, concerned about the environment. Participates in related events.	A	Punctual and takes part in school programmes regularly, possesses leadership qualities and displays team spirit, motivates and inspires others to participate. Respects school property and takes pride in the school.	A
मूल्य प्रणालियाँ Value Systems	Understands value systems, abides by rules and regulations. Ethical and always courteous towards peers and elders, respects the national flag and symbols, sensitive to diversity and shows empathy towards the disadvantaged.	A	Abides by rules and understands value systems. Honest, courteous towards peers and elders, and has leadership qualities. Respects the national flag and symbols, sensitive to diversity, is empathetic towards the disadvantaged.	A

भाग Part - 3 सह पाठ्यक्रम कार्यकलाप Co-Curricular Activities

(क)(A) सह पाठ्यक्रम कार्यकलाप Co-Curricular Activities :

कार्यकलाप Activity				
Literary and Creative Skills	Regularly participates in literary inter- and intra -mural events, appreciates written and spoken literary forms, expresses ideas and opinions creatively, an avid reader and inspires others.	B	Plans, organizes and actively participates in literary and creative events at various levels, writes short stories, literary criticism and composes poems, an avid reader and displays a high level of interpretative skills.	A
Scientific Skills	Represents the school in various scientific forums at national and international events, shows keen interest in scientific activities, investigative, has excellent laboratory and observation skills.	A	Actively participates in scientific activities at inter- and intra-mural events, plans and coordinates science related events, very observant and has good laboratory skills.	B

(ख)(B) स्वास्थ्य एवं शारीरिक शिक्षा Health and Physical Education :

कलाप Activity				
s /Indigenous (Kho-Kho Etc.)	Good in an identified sport and represents the school at various levels, has excellent hand-eye co-ordination, exhibits agility, endurance and flexibility, demonstrates sporting skills, team spirit and determination to excel.	A	Talented in an identified sport, represents the school at various levels, has stamina, strength and flexibility with good hand- eye coordination, displays team spirit, discipline and punctuality.	A
ing / Shramdaan	Demonstrates interest and knowledge of types of plants and use of fertilizers, ready to work with hands, brings in new ideas and shows creativity. Volunteers for shramdaan and is able to inspire others.	A	Shows enthusiasm for gardening/shramdaan tasks assigned and ready to work with hands. Has basic knowledge of types of plants, gardening tools and the time of the year during which they are to be planted/grown.	A

नल पर Upgraded Grade

Scaled Grade

परिणाम Result : QUALIFIED FOR ADMISSION TO HIGHER CLASSES

Delhi

Dated 28-05-2015

PRINCIPAL
प्रधानाचार्य
(विद्यालय की मुहर / School Seal)
TVS SCHOOL
Pandithanahalli
TUMKUR

Principal
Govt PU College
Guligenahally, Sira(T)Tumkur (D)
UU-240

परीक्षा नियंत्रक
Controller of Examinations

Scanned with CamScanner

0844738

केन्द्रीय माध्यमिक शिक्षा बोर्ड
CENTRAL BOARD OF SECONDARY EDUCATION

अंक विवरणिका
MARKS STATEMENT

सीनियर स्कूल सर्टिफिकेट परीक्षा, 2017
ALL INDIA SENIOR SCHOOL CERTIFICATE EXAMINATION, 2017

विद्यार्थी का नाम Name of Student **HARSHITHA A E**

अनुक्रमांक Roll No. **4622868**

माता का नाम Mother's Name **LAKSHMI M P**

पिता/संरक्षक का नाम Father's/Guardian's Name **ESHWARAIAH A V**

विद्यालय School **41257 - SRI CHAITANYA TECHNO SCHOOL BANGALORE KARNATAKA**

विषय कोड SUB. CODE	विषय SUBJECT	प्राप्तांक MARKS OBTAINED				स्थितीय ग्रेड POSITIONAL GRADE
		लिखित THEORY	प्रायोगिक PRACTICAL	योग TOTAL	योग शब्दों में TOTAL IN WORDS	
301	ENGLISH CORE	083	XXX	083	EIGHTY THREE	A2
044	BIOLOGY	029	030	059	FIFTY NINE	D1
042	PHYSICS	032	029	061	SIXTY ONE	C2
043	CHEMISTRY	035	029	064	SIXTY FOUR	C1
041	MATHEMATICS	033	XXX	033	THIRTY THREE	D2
500	WORK EXPERIENCE					A2
502	PHY & HEALTH EDUCA					A2
503	GENERAL STUDIES					A2

ंक्षिप्तियों का अर्थ : Abbreviations

AB : अनुपस्थित Absent

P : प्रयोगात्मक में असफल Fail in Practical

T : लिखित में असफल Fail in Theory

परिणाम Result **PASS**

ली Delhi

क Dated : 28/05/2017

परीक्षा नियंत्रक
Controller of Examinations

Scanned with CamScanner

15585424

SDD21601

ಕರ್ನಾಟಕ ಸರ್ಕಾರ

GOVERNMENT OF KARNATAKA

ಕರ್ನಾಟಕ ಪ್ರೌಢ ಶಿಕ್ಷಣ ಪರೀಕ್ಷಾ ಮಂಡಳಿ

Karnataka Secondary Education Examination Board



ಈ ಕೆಳಗೆ ನಮೂದಿತ ಅಭ್ಯರ್ಥಿಯು ಎಸ್.ಎಸ್.ಎಲ್.ಸಿ. ಪರೀಕ್ಷೆಯಲ್ಲಿ ತೇರ್ಗಡೆಯಾಗಿರುವುದನ್ನು ಪ್ರಮಾಣೀಕರಿಸಿದೆ.

This is to certify that the below mentioned candidate has passed S.S.L.C. Examination.

ನೋಂದಣಿ ಸಂಖ್ಯೆ / Register No. : **20150476963**	ತಿಂಗಳು - ವರ್ಷ / Month -Year : **APRIL 2015**
ಶಿಕ್ಷಣ ಮಾಧ್ಯಮ / Medium of Instruction : **ENGLISH**	ಅಭ್ಯರ್ಥಿ ಬಗೆ / Candidate Type : **CCE REGULAR FRESH**

ಹೆಸರು / Name : **YASHAS K NAYAKA**

ತಂದೆಯ ಹೆಸರು / Father's Name : **KUMARA SWAMY C H**

ತಾಯಿಯ ಹೆಸರು / Mother's Name : **PANKAJA K G**

ಜನ್ಮ ದಿನಾಂಕ / Date of Birth : **01-11-1999 FIRST - NOVEMBER - NINETEEN NINETY-NINE**	ಲಿಂಗ / Gender : **BOY**

ಭಾಗ – ಎ / PART - A

ಶೈಕ್ಷಣಿಕ ವಿಷಯಗಳು SCHOLASTIC SUBJECTS	ಬಾಹ್ಯ ಪರೀಕ್ಷೆ EXTERNAL EXAMINATION			ಆಂತರಿಕ ಮೌಲ್ಯಮಾಪನ INTERNAL ASSESSMENT		ಒಟ್ಟು ಅಂಕಗಳು TOTAL MARKS			
	ಗರಿಷ್ಠ ಅಂಕಗಳು MAX. MARKS	ಕನಿಷ್ಠ ಅಂಕಗಳು MIN. MARKS	ಗಳಿಸಿದ ಅಂಕಗಳು MARKS OBTAINED	ಗರಿಷ್ಠ ಅಂಕಗಳು MAX. MARKS	ಗಳಿಸಿದ ಅಂಕಗಳು MARKS OBTAINED	ಗರಿಷ್ಠ ಅಂಕಗಳು MAX. MARKS	ಕನಿಷ್ಠ ಅಂಕಗಳು MIN. MARKS	ಗಳಿಸಿದ ಅಂಕಗಳು MARKS OBTAINED	ಶ್ರೇಣಿ GRADE
ಪ್ರಥಮ ಭಾಷೆ / FIRST LANGUAGE : **KANNADA**	100	35	**81**	25	**20**	125	44	**101**	**A**
ದ್ವಿತೀಯ ಭಾಷೆ / SECOND LANGUAGE : **ENGLISH**	80	28	**67**	20	**16**	100	35	**83**	**A**
ತೃತೀಯ ಭಾಷೆ / THIRD LANGUAGE : **HINDI**	80	28	**62**	20	**14**	100	35	**76**	**B+**
ಗಣಿತ / MATHEMATICS	80	28	**44**	20	**16**	100	35	**60**	**B**
ವಿಜ್ಞಾನ / SCIENCE	80	28	**61**	20	**17**	100	35	**78**	**B+**
ಸಮಾಜ ವಿಜ್ಞಾನ / SOCIAL SCIENCE	80	28	**68**	20	**16**	100	35	**84**	**A**
ಒಟ್ಟು ಅಂಕಗಳು / TOTAL MARKS :	500	175	**383**	125	**99**	625	219	**482**	ಸಿಜಿಎ / CGA : **B+**

ಗಳಿಸಿದ ಒಟ್ಟು ಅಂಕಗಳು (ಅಕ್ಷರಗಳಲ್ಲಿ) / TOTAL MARKS OBTAINED (IN WORDS) : **FOUR HUNDRED EIGHTY TWO ONLY** **(77.12%)**

ಭಾಗ – ಬಿ / PART - B

ಕ್ರ. ಸ. / Sl. No.	ಸಹ ಶೈಕ್ಷಣಿಕ ವಿಷಯಗಳು / CO-SCHOLASTIC SUBJECTS	ಶ್ರೇಣಿ / GRADE
1.	ದೈಹಿಕ ಮತ್ತು ಆರೋಗ್ಯ ಶಿಕ್ಷಣ / PHYSICAL & HEALTH EDUCATION	**B**
3.	ಕಾರ್ಯಾನುಭವ / WORK EXPERIENCE	**B**

ಕ್ರ. ಸ. / Sl. No.	ಸಹ ಶೈಕ್ಷಣಿಕ ವಿಷಯಗಳು / CO-SCHOLASTIC SUBJECTS	ಶ್ರೇಣಿ / GRADE
2.	ಮನೋಭಾವ ಮತ್ತು ಮೌಲ್ಯಗಳು / ATTITUDE & VALUES	**A**
4.	ಕಲಾ ಶಿಕ್ಷಣ / ART EDUCATION	**A**

KSEEB KSEEB KSEEB KSEEB KSEEB KSEEB KSEEB KSEEB KSEEB KSEEB KSEEB KSEEB KSEEB KSEEB KSEEB KSEEB

ಶಾಲಾ ಸಂಕೇತ, ಹೆಸರು ಮತ್ತು ವಿಳಾಸ / SCHOOL CODE, NAME AND ADDRESS :

DD0283
CHETHANA VIDYA MANDIRA H S
TUMAKURU
TUMAKURU DISTRICT,

ಕಾರ್ಯದರ್ಶಿ
ಕರ್ನಾಟಕ ಪ್ರೌಢ ಶಿಕ್ಷಣ ಪರೀಕ್ಷಾ ಮಂಡಳಿ, ಬೆಂಗಳೂರು
SECRETARY
KARNATAKA SECONDARY EDUCATION EXAMINATION BOARD
BENGALURU

ದಿನಾಂಕ / DATE : 13-05-2015

Scanned with CamScanner

157247

ಕರ್ನಾಟಕ ಸರ್ಕಾರ
GOVERNMENT OF KARNATAKA
ಪದವಿ ಪೂರ್ವ ಶಿಕ್ಷಣ ಇಲಾಖೆ
DEPARTMENT OF PRE-UNIVERSITY EDUCATION

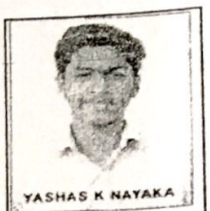

201500290514

ಪ್ರಮಾಣ ಪತ್ರ CERTIFICATE

ಈ ಕೆಳಗೆ ನಮೂದಿಸಿದ ಅಭ್ಯರ್ಥಿಯು ಪದವಿ ಪೂರ್ವ ಶಿಕ್ಷಣದ ಕೋರ್ಸನ್ನು ಸಂಪೂರ್ಣಗೊಳಿಸಿ ದ್ವಿತೀಯ ವರ್ಷದ ಪರೀಕ್ಷೆಯಲ್ಲಿ ಕೆಳಗಿನ ವಿವರಗಳೊಂದಿಗೆ ತೇರ್ಗಡೆಯಾಗಿರುತ್ತಾರೆ ಎಂದು ಪ್ರಮಾಣೀಕರಿಸಲಾಗಿದೆ:

This is to certify that the candidate mentioned below has completed the course and passed the second year Pre-University Examination with the following details :

ಅಭ್ಯರ್ಥಿಯ ಹೆಸರು Candidate's Name : YASHAS K NAYAKA

ತಿಂಗಳು/ವರ್ಷ Month /Year : MARCH 2017

ತಾಯಿಯ ಹೆಸರು Mother's Name : PANKAJA K G

ನೋಂದಣಿ ಸಂಖ್ಯೆ Register No. : 598678

ತಂದೆಯ ಹೆಸರು Father's Name : KUMARA SWAMY C H

ವಿಷಯಗಳು Subjects (1)	ನೋಂದಣಿ ಸಂಖ್ಯೆ Register No. (2)	ತಿಂಗಳು/ವರ್ಷ Month/Year (3)	ಗರಿಷ್ಠಾಂಕ Max. Marks (4)	ಪಡೆದ ಅಂಕಗಳು Marks Obtained			
				ಅಂಕಿಗಳಲ್ಲಿ In figures (5)	ಕೃಪಾಂಕ Grace Marks (6)	ಒಟ್ಟು ಅಂಕಗಳು Total Marks (7)	ಅಕ್ಷರಗಳಲ್ಲಿ In words (8)
ಭಾಗ–I ಭಾಷೆಗಳು Part-I Languages							
KANNADA	598678	MAR 2017	100	78		78	SEVEN EIGHT
ENGLISH	598678	MAR 2017	100	75		75	SEVEN FIVE
ಭಾಗ–II ಐಚ್ಛಿಕ ವಿಷಯಗಳು Part-II Optionals							
PHYSICS	598678	MAR 2017	100	87		87	EIGHT SEVEN
CHEMISTRY	598678	MAR 2017	100	77		77	SEVEN SEVEN
MATHEMATICS	598678	MAR 2017	100	78		78	SEVEN EIGHT
BIOLOGY	598678	MAR 2017	100	85		85	EIGHT FIVE
ಕಾಲೇಜು ಸಂಕೇತ ಸಂಖ್ಯೆ College Code No. : HH083		ಒಟ್ಟು ಅಂಕಗಳು Total Marks	600	480		480	ಪಡೆದ ದರ್ಜೆ Class Obtained
ಅಂಕಗಳು ಅಕ್ಷರಗಳಲ್ಲಿ Marks in words : FOUR EIGHT ZERO							FIRST
ಕಾಲೇಜು College : SRI SAI ANGELS PU COLLEGE, KM ROAD , CHICKMAGALUR 577101							

ವಿದ್ಯಾರ್ಥಿ ವಿಧ:
STUDENT TYPE : FRESHER

ಮಾಧ್ಯಮ/MEDIUM : ENGLISH

ಫಲಿತಾಂಶ ದಿನಾಂಕ
DATE OF RESULT : 12.05.2017

156811

ಪ್ರಾಚಾರ್ಯರ ಸಹಿ
Signature of the Principal
PRINCIPAL

ಅಭ್ಯರ್ಥಿಯ ಸಹಿ
Signature of the Candidate

ನಿರ್ದೇಶಕರು,
ಪದವಿ ಪೂರ್ವ ಶಿಕ್ಷಣ ಇಲಾಖೆ, ಬೆಂಗಳೂರು.
DIRECTOR,
Department of Pre-University Education,
Bangalore.

SRI SAI ANGELS P.U. COLLEGE
SIRGAPURA, CHIKMAGALUR-577101

Scanned with CamScanner

Board of Secondary Education

ANDHRA PRADESH, INDIA

O 185548

3231/42



SECONDARY SCHOOL CERTIFICATE

REGULAR PC/12/11378/0185548/1

CERTIFIED THAT **CHUNDURU RITEESH GUPTHA**

FATHER NAME : **CHUNDURU RAGHUNATH GUPTHA**

MOTHER NAME : **CHUNDURU SRI DEVI**

bearing Roll No. **1512118804**

belonging to DR K K R GOWTHAM H S GUDAVALLI VWADA,KRISHNA-I Dist.

has appeared and PASSED SSC EXAMINATION held in MARCH 2015 with GPA **8.5**

and **ENGLISH** as medium of instruction.

DATE OF BIRTH	25/10/2000	TWO FIVE	OCTOBER	TWO ZERO ZERO ZERO

THE CANDIDATE SECURED THE FOLLOWING GRADES AND GRADE POINTS

SUBJECT	GRADES	GRADE POINTS In Figures	GRADE POINTS In Words
FIRST LANGUAGE : (TELUGU/SANSKRIT)	B1	08	ZERO EIGHT
THIRD LANGUAGE : ENGLISH	A2	09	ZERO NINE
MATHEMATICS :	A1	10	ONE ZERO
GENERAL SCIENCE :	B2	07	ZERO SEVEN
SOCIAL STUDIES :	B1	08	ZERO EIGHT
SECOND LANGUAGE : (HINDI)	A2	09	ZERO NINE
GRADE POINTS TOTAL :		51	FIVE ONE

Life Skills Education : **GRADE SECURED :**

Marks of Identification : 1. A MOLE ON THE LEFT EYE CORNER
2. A MOLE ON THE RIGHT PALM.

Head of Institution
with School Stamp

HEAD MISTRESS
Dr.K.K.R's Gowtham International School
Vijayawada Rural, GUDAVALLI - 521 104.

Date of issue : 20th May, 2015

Dr. Sri Rami Reddy.

SECRETARY
BOARD OF SECONDARY EDUCATION
A.P. HYDERABAD

1. Life skills Education :The Grade shall be incorporated by the respective Head of the Institution before delivery of the certificate to the candidate.
2. Any corrections in the certificate will not be entertained after one year from the date of issue.
3. Any unauthorised correction in the certificate will result in cancellation of certificate.
4. The Grades with asterisk indicate the old grades secured in previous appearances.

2015

17 Conduct : Good

18 Signature of the Head of the Instution

Scanned with CamScanner

Board of Intermediate Education
ANDHRA PRADESH, INDIA

Sl.No. Q122475

05/05042/Q122475



Aadhaar No: 416743952397

INTERMEDIATE
PASS CERTIFICATE CUM MEMORANDUM OF MARKS

This is to certify that CHUNDURU RITEESH GUPTHA
Father Name : CHUNDURU RAGHUNATH GUPTHA
Mother Name : CHUNDURU SRI DEVI bearing
Registered No. 1705231408 has appeared at the Intermediate Public
Examination held in MARCH-2017 and passed in A GRADE
with ENGLISH as the medium of instruction.
The subjects in which HE was examined and the marks awarded are as follows :

Subject		I Year Maximum Marks	I Year Marks Secured	II Year Maximum Marks	II Year Marks Secured
Part - 1 :	ENGLISH	100	085	100	091
Part - 2 :	SANSKRIT	100	094	100	094
Part - 3 : Optional Subjects	BOTANY	060	056	060	052
	ZOOLOGY	060	059	060	058
	PHYSICS	060	060	060	057
	CHEMISTRY	060	051	060	050
	BOTANY PRACTICAL			030	030
	ZOOLOGY PRACTICAL			030	030
	PHYSICS PRACTICAL			030	030
	CHEMISTRY PRACTICAL			030	030
	ENVIRONMENTAL EDUCATION	QUALIFIED			
	ETHICS AND HUMAN VALUES	QUALIFIED			

Total Marks In Figures	NINE TWO SEVEN
In words	*NINE**TWO***SEVEN*
Date	13-04-2017

K.V.R
PRINCIPAL
SRI CHAITANYA BOYS JUNIOR COLLEGE
PUNADIPADU (V), KANKIPADU (MDL.)
Krishna Dist.-521 151
COLLEGE CODE: 05042

Signature of Principal and College Seal

Controller of Examinations

NOTE: ENCLOSURE OVERLEAF *INDICATES MARKS OBTAINED AT AN EARLIER EXAMINATION.

17 Conduct : 30 - 04 - 2017

18 Signature of the Head of the Instution : Good

CHAITANYA BOYS JUNIOR COLLEGE PUNADIPADU 521 151

K.V.R
PRINCIPAL
PRINCIPAL
SRI CHAITANYA BOYS JUNIOR COLLEGE
PUNADIPADU (V), KANKIPADU

Scanned with CamScanner

Board of Secondary Education
ANDHRA PRADESH, INDIA

CO 334031



SECONDARY SCHOOL CERTIFICATE

REGULAR PC/17/16555/0334031/1

CERTIFIED THAT **KOMARA MEGHANA**

FATHER NAME : **KOMARA RAVI**

MOTHER NAME : **BANDLA NEERAJA**

bearing Roll No. **1517109750**

belonging to **NARAYANA HIGH SCHOOL NELLORE,NELLORE Dist.**

has appeared and PASSED SSC EXAMINATION held in MARCH 2015 with GPA **9.2**

and **ENGLISH** as medium of instruction.

DATE OF BIRTH	29/06/2000	TWO NINE	JUNE	TWO ZERO ZERO ZERO

THE CANDIDATE SECURED THE FOLLOWING GRADES AND GRADE POINTS

SUBJECT	GRADES	GRADE POINTS	
		In Figures	In Words
FIRST LANGUAGE : (TELUGU/SANSKRIT)	A1	10	ONE ZERO
THIRD LANGUAGE : ENGLISH	A2	09	ZERO NINE
MATHEMATICS :	A2	09	ZERO NINE
GENERAL SCIENCE :	A2	09	ZERO NINE
SOCIAL STUDIES :	B1	08	ZERO EIGHT
SECOND LANGUAGE : (HINDI)	A1	10	ONE ZERO
GRADE POINTS TOTAL : SSC FIVE SSC FIVE		55	FIVE FIVE

Life Skills Education : **GRADE SECURED :**

Marks of Identification : 1. A MOLE ON THE RIGHT LEG BELOW THE KNEE
2. A MOLE ON THE LEFT HAND THUMB FINGER

J. Vijay Kumar 26/6/15
Head of Institution with School Stamp
NARAYANA High School
DHANALAKSHMIPURAM, NELLORE.

Attested
J. Sudhakar 27/6/15
Head Mistress
Z.P. HIGH SCHOOL
RAMATHEERTHAM
Sri Potti Sri Ramulu Nellore Dist.

SECRETARY
BOARD OF SECONDARY EDUCATION
A.P., HYDERABAD

Date of issue : 20th May, 2015

1. Life skills Education :The Grade shall be incorporated by the respective Heads of the Institutions at the delivery of the certificate to the candidate.
2. Any corrections in the certificate will not be entertained after one year from the date of issue.
3. Any unauthorised correction in the certificate will result in cancellation of certificate.
4. The Grades with asterisk indicate the grades secured in previous appearances.

2015

Scanned with CamScanner

Board of Intermediate Education
ANDHRA PRADESH, INDIA

Sl.No. Q150144



Aadhaar No.
631903649181

This is to certify that KOMARA MEGHANA
Father Name : KOMARA RAVI
Mother Name : BANDLA NEERAJA bearing
Registered No. 1705215681 has appeared at the Intermediate Public
Examination held in MARCH-2017 and passed in A GRADE
with ENGLISH as the medium of instruction.
The subjects in which SHE was examined and the marks awarded are as follows :

Subject		I Year		II Year	
		Maximum Marks	Marks Secured	Maximum Marks	Marks Secured
Part - 1 :	ENGLISH	100	087	100	090
Part - 2 :	SANSKRIT	100	098	100	097
Part - 3 : Optional Subjects	BOTANY	060	060	060	060
	ZOOLOGY	060	058	060	058
	PHYSICS	060	050	060	059
	CHEMISTRY	060	053	060	054
	BOTANY PRACTICAL			030	028
	ZOOLOGY PRACTICAL			030	029
	PHYSICS PRACTICAL			030	028
	CHEMISTRY PRACTICAL			030	029
	ENVIRONMENTAL EDUCATION	Q U A L I F I E D			
	ETHICS AND HUMAN VALUES	Q U A L I F I E D			

Total Marks In Figures	NINE BIE THREE EIGHT
In words	*NINE**THREE***EIGHT*
Date	13-04-2017

Attested
27/6/18
Head Mis
Z.P. HIGH SCHOOL
RAMATHEERTHAM
Sri Potti Sri Ramulu Nellore Dist.

PRINCIPAL
Chaitanya Junior College
RS. No. 285/5
ADIPADU (P.O.) Ranipadu Mandal
Krishna District - 521 151

Signature of the Principal and College Seal

Controller of Examinations

NOTE : ELIGIBILITY RULES ARE OVERLEAF *INDICATES MARKS OBTAINED AT AN EARLIER EXAMINATION.

K. Meghana

Scanned with CamScanner

0018208

केन्द्रीय माध्यमिक शिक्षा बोर्ड, दिल्ली
Central Board of Secondary Education, Delhi
माध्यमिक विद्यालय परीक्षा (सत्र : 2013-15)
SECONDARY SCHOOL EXAMINATION (SESSION : 2013 - 15)

पंजीकरण सं. Registration No. : M115/07227/0161

क्रम संख्या/ S.No.SSE/2015 0945792

ग्रेड शीट सह निष्पादन प्रमाण पत्र Grade Sheet cum Certificate of Performance

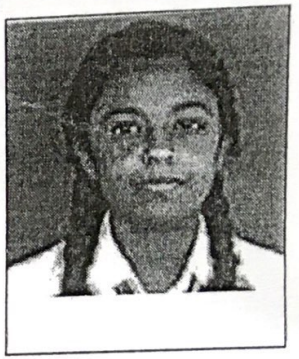

यह प्रमाणित किया जाता है कि This is to certify that **SWEETYMOL VARGHESE** अनुक्रमांक Roll No. : **4318234**

माता/पिता/संरक्षक का नाम Mother's/Father's/Guardian's Name **ALEYAMMA PALATHINKAL IDICULLA / VARGHESE SCARIA**

जन्म तिथि Date of Birth **14/11/1998 14TH NOVEMBER NINETEEN HUNDRED NINETY EIGHT**

विद्यालय School **07227-PLACID V VIHAR SR SEC SCH CHANGANASSERY KOTTAYAM**

का निष्पादन निम्नानुसार रहा has performed as follows :

भाग Part-1 शैक्षिक क्षेत्र Scholastic Areas

1. शैक्षणिक निष्पादन Academic Performance :

विषय कोड तथा नाम Subject Code and Name	कक्षा Class IX				कक्षा Class X			
	Grade FA	Grade SA	Overall Grade (FA+SA)		Grade FA	Grade SA	Overall Grade (FA+SA)	
			Grade	Grade Point (GP)			Grade	Grade Point (GP)
101 ENGLISH COMM.	A2	C1	B1**	08	A2	B1	A2	09
012 MALAYALAM	A2	B1	A2	09	A1	A2	A2	09
041 MATHEMATICS	A2	C1	B2	07	A2	C1	A2**	09
086 SCIENCE	A2	B2	B1	08	A2	B2	A2**	09
087 SOCIAL SCIENCE	A2	C1	B1**	08	A2	A2	A2	09
Additional :								

सीजीपीए, अध्ययन की योजना के अनुसार, अतिरिक्त छठे विषय को छोड़कर सभी विषयों में अर्जित ग्रेड बिंदुओं का औसत है। तथापि जो परीक्षार्थी एनएसक्यूएफ के तहत एक अनिवार्य विषय लेते है उनका सीजीपीए 6 विषयों में से हैं।

ग्रेड बिंदु की निर्देशात्मक समानता तथा अंकों की प्रतिशतता की गणना निम्नानुसार की जा सकती है :

- विषयवार अंकों की निर्देशात्मक प्रतिशतता = 9.5 x विषय का जीपी
- अंकों की समग्र निर्देशात्मक प्रतिशतता = 9.5 x सीजीपीए

As per Scheme of Studies CGPA is the average of Grade Points obtained in all the subjects excluding additional 6th subject. However, for candidates who have offered one compulsory subject under NSQF, his/her CGPA is out of 6 subjects.

An indicative equivalence of Grade Point and Percentage of Marks can be calculated as follows :

- Subject wise indicative percentage of marks = 9.5xGP of the subject
- Overall indicative percentage of marks = 9.5xCGPA

संचित ग्रेड बिन्दु का औसत (सीजीपीए) Cumulative Grade Point Average (CGPA) : **9.0**

* कथन और श्रवण कौशलों (एएसएल) के आकलन में ग्रेड Grade in Assessment of Speaking and Listening Skills (ASL) : **CLASS IX - B1 CLASS X - A2**

भाग Part - 2 : सह-शैक्षिक कार्य क्षेत्र Co-Scholastic Areas

2 (क) (A) जीवन कौशल Life Skills :

जीवन कौशल Life Skills	कक्षा Class IX वर्णनात्मक उल्लेख Descriptive Indicators	ग्रेड Grade	कक्षा Class X वर्णनात्मक उल्लेख Descriptive Indicators	ग्रेड Grade
चिंतन कौशल Thinking Skills	Easily identifies personal strengths and weaknesses and uses them to arrive at meaningful decisions, raises questions, capable of independent thinking, has exceptional problem- solving and decision- making skills.	A	Identifies personal strengths and weaknesses, evaluates information and chooses appropriate alternatives, arrives at innovative and constructive solutions to problems.	A
सामाजिक कौशल Social Skills	Empathetic, Displays sensitivity towards differently-abled students, possesses good interpersonal skills and appreciates other's opinions, accepts feedback from teachers, elders and peers for self-improvement.	A	Empathetic, with very good interpersonal and communicative skills, an active listener, observes school rules, accepts feedback and criticism with positivity, often demonstrates leadership skills and is an inspiring team worker.	A
भावनात्मक कौशल Emotional Skills	Self-confident, optimistic, manages personal challenges and adverse situations effectively and constructively, handles stress well, expresses emotions appropriately and readily takes help when needed.	A	Identifies the causes of stress and manages adverse situations effectively. Expresses emotions appropriately.	A

2 (क)(B) कार्य शिक्षा Work Education :

	Innovative, with excellent grasp of any assignment, very punctual in the completion of any assigned task, self-motivated, empathetic, inspires others and	A	Innovative, with excellent grasp of any assignment and is very punctual in the completion of set task, self-motivated, empathetic, inspires others and	A

Scanned with CamScanner

1157424

केन्द्रीय माध्यमिक शिक्षा बोर्ड
CENTRAL BOARD OF SECONDARY EDUCATION

अंक विवरणिका
MARKS STATEMENT

सीनियर स्कूल सर्टिफिकेट परीक्षा, 2017
ALL INDIA SENIOR SCHOOL CERTIFICATE EXAMINATION, 2017

विद्यार्थी का नाम Name of Student SWEETYMOL VARGHESE

अनुक्रमांक Roll No. 4809166

माता का नाम Mother's Name ALEYAMMA PALATHINKAL IDICULLA

पिता/संरक्षक का नाम Father's/Guardian's Name VARGHESE SCARIA

विद्यालय School 07227 - PLACID V VIHAR SR SEC SCH CHANGANASSERY KOTTAYAM

विषय कोड SUB. CODE	विषय SUBJECT	प्राप्तांक MARKS OBTAINED				स्थितीय ग्रेड POSITIONAL GRADE
		लिखित THEORY	प्रायोगिक PRACTICAL	योग TOTAL	योग शब्दों में TOTAL IN WORDS	
301	ENGLISH CORE	096	XXX	096	NINETY SIX	A1
041	MATHEMATICS	044	XXX	044	FORTY FOUR	C2
042	PHYSICS	051	027	078	SEVENTY EIGHT	B1
043	CHEMISTRY	037	028	065	SIXTY FIVE	C1
044	BIOLOGY	048	029	077	SEVENTY SEVEN	B2
500	WORK EXPERIENCE					A2
502	PHY & HEALTH EDUCA					B1
503	GENERAL STUDIES					A2

संक्षिप्तियों का अर्थ : **Abbreviations**

AB : अनुपस्थित **Absent**

FP : प्रयोगात्मक में असफल Fail in Practical

FT : लिखित में असफल Fail in Theory

परिणाम Result PASS

दिल्ली **Delhi**

दिनांक **Dated :** 28/05/2017

परीक्षा नियंत्रक

Controller of Examinations

Scanned with CamScanner

M/009359

INDEX NO. *LI-164*

West Bengal Board Of Secondary Education

MARK SHEET OF MADHYAMIK PARIKSHA (SECONDARY EXAMINATION) 2012

ROLL *A30231G* NO. *0198*



NAME *PRITAM PIYAS BAKLY*

S/~~XXXX~~OF *MUKUNDA RAM BAKLY*

APPEARING FROM *MIDNAPORE SRI RAMKRISHNA MISSION VIDYABHABAN*

HIS/~~HER~~ COMBINATION OF SUBJECTS (IN SYMBOLS) *BFL ESL Ca*

SUBJECTS	FULL MARKS			MARKS OBTAINED			
COMPULSORY SUBJECTS	WRITTEN	ORAL	TOTAL	WRITTEN	ORAL	TOTAL	GRADE
FIRST LANGUAGE	90	10	100	*62*	*10*	*72*	*A*
SECOND LANGUAGE	90	10	100	*62*	*10*	*72*	*A*
MATHEMATICS	90	10	100	*85*	*10*	*95*	*AA*
PHYSICAL SCIENCE	90	10	100	*84*	*10*	*94*	*AA*
LIFE SCIENCE	90	10	100	*80*	*10*	*90*	*AA*
HISTORY	90	10	100	*74*	*10*	*84*	*A+*
GEOGRAPHY	90	10	100	*60*	*10*	*70*	*A*
OPTIONAL ELECTIVE SUBJECT			100	*41*		*41*	*B*

GRAND TOTAL ⟶ *577 (Five Hundred Seventy Seven)*

RESULT ⟶ *P* **OVERALL GRADE :** *A+*

Grade Scale	Grade	Performance Indicator
90-100	AA	Outstanding
80-89	A+	Excellent
60-79	A	Very Good
45-59	B+	Good
35-44	B	Satisfactory
25-34	C	Marginal
Below 25	D	Disqualified

RESULT :

P	For Successful Candidate
Comp.	For Compartmental Candidate
X	For Unsuccessful Candidate

Overall Grade is calculated dividing Grand Total by 7 (number of Compulsory Subjects).

Candidate securing total marks with a fractional Percentage of 0.5 and above is placed in the next higher grade.

J Ghosh
Deputy Secretary (Exam.)

Santi Prasad Sinha
Secretary

Scanned with CamScanner

WEST BENGAL COUNCIL OF HIGHER SECONDARY EDUCATION

INSTITUTION CODE: 205158 NO.: B414456

MARK-SHEET
Higher Secondary Examination
2014

THE FOLLOWING IS THE STATEMENT OF MARKS AND GRADE OBTAINED BY

PRITAM PIYAS BAKLY

ROLL 320811 No. 0664 AT THE HIGHER SECONDARY EXAMINATION 2014.

SUBJECTS	FULL MARKS		PASS MARKS		MARKS/GRADE		TOTAL	SUBJECT GRADE
	THEORY	PRACTICAL /ORAL/ PROJECT	THEORY	PRACTICAL /ORAL/ PROJECT	THEORY	PRACTICAL /ORAL/ PROJECT	IN FIGURES / IN WORDS	
COMPULSORY LANGUAGE								
BNGA	100		30		76/A		76 (SEVENTY SIX)	A
ENGB	100		30		70/A		70 (SEVENTY)	A
COMPULSORY ELECTIVE								
BIOS	80	20	24	6	68/A+	20/O	88 (EIGHTY EIGHT)	A+
CHEM	80	20	24	6	63/A	15/A	78 (SEVENTY EIGHT)	A
PHYS	80	20	24	6	61/A	19/O	80 (EIGHTY)	A+
OPTIONAL ELECTIVE								
MATH	100		30		45/C		45 (FORTY FIVE)	C
COMPULSORY								
ENVE	40	60	30(TOTAL)		38	53	91 (NINETY ONE)	O
						GRAND TOTAL	392	

RESULT: PASSED

OVERALL GRADE: A

Malay Ray

PLEASE SEE REVERSE

DEPUTY SECRETARY (EXAMINATION)

Scanned with CamScanner

1081775

केन्द्रीय माध्यमिक शिक्षा बोर्ड, दिल्ली
Central Board of Secondary Education, Delhi
माध्यमिक विद्यालय परीक्षा (सत्र : 2011-13)
SECONDARY SCHOOL EXAMINATION (SESSION : 2011-2013)

पंजीकरण सं.
Registration No. : P113/50098/0317

ग्रेड शीट सह निष्पादन प्रमाण पत्र Grade Sheet cum Certificate of Performance



यह प्रमाणित किया जाता है कि This is to certify that **ASHUTOSH KUMAR**

माता, पिता/संरक्षक का नाम Mother's/Father's/Guardian's Name **ANITA KUMARI PASWAN / SANTOSH PASWAN**

अनुक्रमांक Roll No. : **7142160**

जन्म तिथि Date of Birth **25-01-1998 25TH JANUARY NINETEEN HUNDRED NINETY EIGHT**

विद्यालय School **50098 - HIMALAYAN PUB SCH PO BATAGANJ DANAPUR PATNA BR**

का निष्पादन निम्नानुसार रहा has performed as follows :

1 शैक्षणिक निष्पादन Academic Performance :

भाग Part-1 शैक्षिक क्षेत्र Scholastic Areas

विषय कोड तथा नाम Subject Code and Name	कक्षा Class IX				कक्षा Class X			
	Grade				Grade			
	FA	SA	Grade	Grade Point (GP)	FA	SA	Grade	Grade Point (GP)
101 ENGLISH COMM.	A1	B1	A2	09	A1	B1	A1**	10
085 HINDI COURSE-B	A1	B1	A2	09	A1	B1	A2	09
041 MATHEMATICS	A1	A2	A2	09	A1	B1	A2	09
086 SCIENCE	A1	B2	A2**	09	A1	A2	A1**	10
087 SOCIAL SCIENCE	A2	B1	A2**	09	A1	B1	A2	09
165 FOUNDATION OF I T	A1	A1	A1	10	A1	A1	A1	10

संचित ग्रेड बिन्दु औसत (सीजीपीए) Cumulative Grade Point Average (CGPA) : **9.4**

सीजीपीए अध्ययन की योजना के अनुसार, अतिरिक्त छठे विषय को छोड़कर सभी विषयों में अर्जित ग्रेड बिंदुओं का औसत है।
ग्रेड बिंदु की निर्देशात्मक समानता तथा अंकों की प्रतिशतता की गणना निम्नानुसार की जा सकती है।

- विषयवार अंकों की निर्देशात्मक प्रतिशतता = 9.5 x विषय का जीपी
- अंकों की समग्र निर्देशात्मक प्रतिशतता = 9.5 x सीजीपीए

As per Scheme of Studies CGPA is the average of Grade Points obtained in all the subjects excluding additional 6th subject.
An indicative equivalence of Grade Point and Percentage of Marks can be calculated as follows:

- Subject wise indicative percentage of marks = 9.5xGP of the subject.
- Overall indicative percentage of marks = 9.5xCGPA.

भाग Part - 2 : सह-शैक्षिक कार्यक्षेत्र Co-Scholastic Areas

2(क)(A) जीवन कौशल Life Skills :

	कक्षा Class IX वर्णनात्मक उल्लेख Descriptive Indicators	ग्रेड Grade	कक्षा Class X वर्णनात्मक उल्लेख Descriptive Indicators	ग्रेड Grade
चिंतन कौशल Thinking Skills	Can identify strengths and weaknesses and use them to arrive at meaningful decisions in future. Raises questions and has an independent thought process. Excellent problem solving and decision making skills.	A	Is aware of personal strengths & weaknesses. Always analyses problems with relevant information & chooses the best alternative. Always shows originality & innovation. Is always able to find creative & constructive solutions to problems.	A
सामाजिक कौशल Social Skills	Is helpful and exhibits good interpersonal skills. Is an active listener and effective speaker. Always takes feedback and criticism positively. Is sensitive to differently-abled students and always appreciates others point of view.	B	Is always empathetic, accepts criticism openly, exhibits interpersonal skill. Is an effective communicator & always follows norms & social conducts. Often demonstrates leadership skills. Always listens actively & get along well with others.	A
भावनात्मक कौशल Emotional Skills	Is self-confident, optimistic and can manage personal challenges. Addresses adverse situations with grace and can handle stress well. Is able to express feelings and emotions effectively. Readily takes help from others when required.	A	Is able to identify the causes of stress and can handle them effectively. If unsuccessful, gracefully takes the task again. Always remains calm in adverse conditions. Can express emotions with an awareness of consequences.	A

2 (ख)(B) कार्य शिक्षा Work Education :

कार्य शिक्षा Work Education	Is collaborative, has innovative ideas and plans. Has excellent grasp of work activity and understands real life situations. Motivated, helpful, guides and facilitates others, and strictly follows deadlines.	A	Is collaborative and innovative. Plans and adheres to deadlines. Shows involvement and attempts to facilitate and guide others. Displays understanding of real life situations.	A

2 (ग)(C) दृश्य और प्रदर्शन कला Visual and Performing Arts :

दृश्य और प्रदर्शन कला Visual & Performing Arts	Participates actively in art related activities. Displays some creative expression and has good observation skills. Is able to appreciate and enjoy art forms and performances.	B	Participates actively in art related activities at different levels. Is aesthetic, innovative, creative, and interpretive and has good observation skills. Is able to enjoy art forms and performances.	A

2 (घ)(D) अभिवृत्तियां एवं मूल्य Attitudes and Values :

(के प्रति) towards	वर्णनात्मक उल्लेख Descriptive Indicators	ग्रेड Grade	वर्णनात्मक उल्लेख Descriptive Indicators	ग्रेड Grade
शिक्षकगण Teachers	Is always respectful & courteous towards teachers, adheres to the rules, is sincere & helpful towards teachers. Has a positive attitude towards learning, communicates with & confides in teachers and takes criticism in the right spirit.	A	Is always respectful and courteous towards teachers and elders. Exhibits a positive attitude towards learning and adheres to school and class norms. Communicates effectively with teachers and takes criticism positively.	A
सहपाठी School Mates	Has a good rapport with peers. Expresses ideas and interacts effectively with classmates. Is sensitive towards peers and differently abled schoolmates and is tolerant to diversity. Is receptive to others opinion.	B	Is sensitive & supportive towards peers and differently-abled schoolmates. Expresses ideas freely in a group & is receptive to opinions & suggestions. Displays sensitivity to differences & is kind & helpful. Respects the opposite gender.	A
विद्यालय कार्यक्रम और पर्यावरण School Programmes & Environment	Is a keen and enthusiastic participant in various school programmes and environmental initiatives. Demonstrates leadership skills and usually speaks with pride of the school. Takes care of the school property.	B	Is punctual and takes part in school programmes regularly. Possesses leadership quality and displays school spirit. Motivates and involves others to join in various events. Takes care of school property and speaks with pride of the school.	A
मूल्य प्रणालियां Value Systems	Adheres to value systems, abides by rules and regulations. Is ethical and courteous. Respects national flag and symbols. Is sensitive to diversity and respects opposite gender. Does not fight or harm others	A	Abides by rules and regulations, adheres to value systems. Is honest, courteous and possesses leadership qualities. Respects national flag and symbols. Is sensitive to diversity, cares for the underprivileged and respects opposite gender.	A

3 (क)(A) सह-पाठ्यक्रम कार्यकलाप Co-Curricular Activities : भाग Part-3 सह-पाठ्यक्रम कार्यकलाप Co-Curricular Activities

कार्यकलाप Activity				
Literary and Creative Skills	Regularly participates in literary and creative events at school and inter-school level. Appreciates written and spoken texts, expresses ideas and opinions creatively. Reads books and is an inspiration for all.	B	Plans, organizes and actively participates in literary and creative events at various levels. Writes short stories, literary criticism and composes poems. An avid reader and displays high level of interpretation. Is able to inspire others.	A
Organizational and Leadership Skills	Is an active member of various clubs. Participates in activities at inter-school level, co-ordinates team events. Has good organizational and leadership quality. Is a good observer and an active listener.	B	Is an active member of various clubs. Demonstrates initiative and enthusiasm for planning and organizing events at different levels. Exhibits good organizational and leadership skills. Works in teams, delivers assigned jobs effectively.	A

3 (ख)(B) स्वास्थ्य एवं शारीरिक शिक्षा Health and Physical Education :

कार्यकलाप Activity				
Sports /Indigenous Sports(Kho-Kho Etc.)	Good in an identified sport & represents school at various levels. Excellent hand-eye co-ordination & exhibits agility,endurance & flexibility. Demonstrates sporting skills,team spirit & hunger to perform well.	A	Displays an innate talent in an identified sport. Represents school at various levels. Has endurance, strength & flexibility with good hand eye coordination. Displays team spirit, sportsmanship, discipline, punctuality & regularity.	A
Yoga	Understands the techniques, postures (mudras) and is good in breath regulation exercises. Shows agility and flexibility, keenness and interest in yoga and can meditate. Allows all yoga skills to work together.	A	Understands the techniques, postures (mudras) and is good at breath regulation exercises. Demonstrates flexibility and agility and is able to meditate. Understands its importance in everyday life.	A

उन्नयन ग्रेड Upgraded Grade :

परिणाम Result : **QUALIFIED FOR ADMISSION TO HIGHER CLASSES**

आयकर अधिकारी
Income Tax Officer
वार्ड - 5 (1), पटना
Ward- 5 (1), Patna

दिल्ली Delhi
दिनांक Dated 30-05-2013

प्रधानाचार्य Principal
(विद्यालय की मोहर Stamp of the School)

परीक्षा नियंत्रक
Controller of Examinations

0075026

Scanned with CamScanner

बिहार विद्यालय परीक्षा समिति, पटना 2114754
BIHAR SCHOOL EXAMINATION BOARD, PATNA
अंक विवरणिका MARKS STATEMENT

वार्षिक इन्टरमीडिएट परीक्षा, 2017 ANNUAL INTERMEDIATE EXAMINATION, 2017

M.S. No. **171210703375**



ASHUTOSH KUMAR
01.01.2016

नाम Name **ASHUTOSH KUMAR**

माता का नाम Mother's Name **ANITA KUMARI PASWAN**

पिता का नाम Father's Name **SANTOSH PASWAN**

रौल कोड Roll Code **21099** क्रमांक Roll No. **17010117**

सूची० संख्या Registration No. **R-210990168-15** संकाय Faculty **SCIENCE**

महाविद्यालय/+2विद्यालय का नाम College/+2 School Name
IDAL H/S DELHA, GAYA

विषय का नाम SUBJECT NAME	कुल अंक F.Marks	उत्तीर्ण अंक P.Marks	प्राप्तांक MARKS OBTAINED					
			सै. कुल Theory	वस्तु. कुल Objective	प्रायोगिक Practical	Reg. Th.	Reg. Pr.	विषयवार प्राप्तांक Subject Total
1. अनिवार्य COMPULSORY :								
R.B. NON HINDI	050	015	030					053
ALTERNATIVE ENGLISH	050	015	023					
ENGLISH	100	030	050					050
2. ऐच्छिक OPTIONAL :								
PHYSICS	100	033	015	013	028			056
CHEMISTRY	100	033	023	010	029			062
BIOLOGY	100	033	019	021	028			068
3. अतिरिक्त ADDITIONAL :								

प्राप्तांक AGGREGATE : **TWO HUNDRED EIGHTY NINE** **0289**

परिणाम RESULT : **2ND DIVISION**

To verify, please scan QR code

आयकर अधिकारी
Income Tax Officer
वार्ड - 5 (1), पटना
Ward- 5 (1), Patna

Dated : **30/05/2017**

PATNA-800 001

परीक्षा नियंत्रक
Controller Of Examination

M Certificate no.-171210703375 to verify please (SMS BSEB 12 171210703375) to 56677.

108665

Scanned with CamScanner

13048262

ಕರ್ನಾಟಕ ಸರ್ಕಾರ
GOVERNMENT OF KARNATAKA

RDD11646

13. Candidate's Photo



ಕರ್ನಾಟಕ ಪ್ರೌಢ ಶಿಕ್ಷಣ ಪರೀಕ್ಷಾ ಮಂಡಳಿ
Karnataka Secondary Education Examination Board

ಪ್ರಮಾಣ ಪತ್ರ
Certificate

DISTINCTION

ಈ ಅಭ್ಯರ್ಥಿ ಎಸ್.ಎಸ್.ಎಲ್.ಸಿ. ಪರೀಕ್ಷೆಯಲ್ಲಿ ತೇರ್ಗಡೆಯಾಗಿರುವುದಾಗಿ ಪ್ರಮಾಣೀಕರಿಸಲಾಗಿದೆ.
This is to certify that the candidate has PASSED S.S.L.C. Examination.

ನೋಂದಣಿ ಸಂಖ್ಯೆ /Register No. : 20140685253	ಶಿಕ್ಷಣ ಮಾಧ್ಯಮ /Medium of Instruction : ENGLISH
ತಿಂಗಳು&ವರ್ಷ/Month&Year : APRIL-2014	ವಿದ್ಯಾರ್ಥಿ ಬಗೆ /Student Type : Regular Fresh

ಹೆಸರು Name : FATHIMA FIRDOSE

ತಂದೆಯ ಹೆಸರು Father's Name : ISMAIL KHAN

ತಾಯಿಯ ಹೆಸರು Mother's Name : SHAMSHAD BEGUM

ಜನ್ಮ ದಿನಾಂಕ Date of Birth : 03-04-1998 THIRD - APRIL - NINETEEN NINETY-EIGHT	ಲಿಂಗ Gender : GIRL

ವಿಷಯಗಳು SUBJECTS	ಅಂಕಗಳು MARKS ಗರಿಷ್ಠ MAX.	ಕನಿಷ್ಠ MIN.	ಪಡೆದ ಅಂಕಗಳು MARKS OBTAINED	ಪಡೆದ ದರ್ಜೆ CLASS OBTAINED
ಪ್ರಥಮ ಭಾಷೆ / FIRST LANGUAGE : SANSKRIT	125	44	114	❖ ಡಿಸ್ಟಿಂಕ್ಷನ್ ಶೇ.85 ಮತ್ತು ಅದಕ್ಕಿಂತ ಮೇಲ್ಪಟ್ಟು. ❖ ಪ್ರಥಮ ದರ್ಜೆ:ಶೇ.60 ಮತ್ತು ಅದಕ್ಕಿಂತ ಮೇಲ್ಪಟ್ಟು ಮತ್ತು ಶೇ.85ರ ಒಳಗೆ. ❖ ದ್ವಿತೀಯ ದರ್ಜೆ:ಶೇ.50 ಮತ್ತು ಅದಕ್ಕಿಂತ ಮೇಲ್ಪಟ್ಟು ಮತ್ತು ಶೇ.60ರ ಒಳಗೆ. ❖ ಒಂದೇ ಬಾರಿಗೆ ತೇರ್ಗಡೆ ಆದವರಿಗೆ ಮಾತ್ರ ದರ್ಜೆಯನ್ನು ಕೊಡಲಾಗುವುದು. ಪರೀಕ್ಷೆಯಲ್ಲಿ ಉತ್ತೀರ್ಣತೆ: ಪ್ರತಿ ವಿಷಯದಲ್ಲಿ ಕನಿಷ್ಠ ಶೇ.30 ಅಂಕಗಳು ಮತ್ತು ಒಟ್ಟಿನಲ್ಲಿ ಶೇ.35 ಅಂಕಗಳು. ★ DISTINCTION : 85% AND ABOVE ★ FIRST CLASS : 60% AND ABOVE BUT BELOW 85% ★ SECOND CLASS : 50% AND ABOVE BUT BELOW 60% ★ CLASS IS DECLARED FOR THOSE WHO PASS IN FIRST ATTEMPT ONLY. PASS IN EXAMINATION : 30% MINIMUM IN EACH SUBJECT AND 35% IN AGGREGATE
ಪ್ರಥಮ ಭಾಷೆ / SECOND LANGUAGE : ENGLISH	100	35	95	
ತೃತೀಯ ಭಾಷೆ / THIRD LANGUAGE : KANNADA	100	35	94	
ಗಣಿತ / MATHEMATICS	100	35	83	
ವಿಜ್ಞಾನ / SCIENCE	100	35	85	
ಸಮಾಜ ವಿಜ್ಞಾನ / SOCIAL SCIENCE	100	35	97	
ಒಟ್ಟು ಅಂಕಗಳು / TOTAL MARKS	625	219	568	568 DISTINCTION (90.88%)

ಪಡೆದ ಒಟ್ಟು ಅಂಕಗಳು ಅಕ್ಷರಗಳಲ್ಲಿ
TOTAL MARKS OBTAINED IN WORDS : FIVE HUNDRED SIXTY EIGHT ONLY

ಶಾಲಾ ಸಂಕೇತ
SCHOOL CODE : DD0126

KSEEB KSEEB KSEEB KSEEB KSEEB KSEEB KSEEB KSEEB KSEEB KSEEB KSEEB KSEEB KSEEB KSEEB KSEEB

ಶಾಲೆ ಮತ್ತು ವಿಳಾಸ/ SCHOOL & ADDRESS :

VIDYANIKETAN HIGH SCHOOL
SARASWATHIPURAM,
DEVARAJ URS ROAD,
TUMKUR DISTRICT

ಕಾರ್ಯದರ್ಶಿ
ಕರ್ನಾಟಕ ಪ್ರೌಢ ಶಿಕ್ಷಣ ಪರೀಕ್ಷಾ ಮಂಡಳಿ, ಬೆಂಗಳೂರು
SECRETARY
KARNATAKA SECONDARY EDUCATION EXAMINATION BOARD,
BANGALORE

ದಿನಾಂಕ/ DATE : 13-05-2014

Scanned with CamScanner

448421

ಕರ್ನಾಟಕ ಸರ್ಕಾರ



2014006564994

GOVERNMENT OF KARNATAKA

ಪದವಿ ಪೂರ್ವ ಶಿಕ್ಷಣ ಇಲಾಖೆ

DEPARTMENT OF PRE-UNIVERSITY EDUCATION

ಪ್ರಮಾಣ ಪತ್ರ CERTIFICATE

ಈ ಕೆಳಗೆ ನಮೂದಿಸಿದ ಅಭ್ಯರ್ಥಿಯು ಪದವಿ ಪೂರ್ವ ಶಿಕ್ಷಣದ ಕೋರ್ಸನ್ನು ಸಂಪೂರ್ಣಗೊಳಿಸಿ ದ್ವಿತೀಯ ವರ್ಷದ ಪರೀಕ್ಷೆಯಲ್ಲಿ ಕೆಳಗಿನ ವಿವರಗಳೊಂದಿಗೆ ತೇರ್ಗಡೆಯಾಗಿರುತ್ತಾರೆ ಎಂದು ಪ್ರಮಾಣೀಕರಿಸಲಾಗಿದೆ:

This is to certify that the candidate mentioned below has completed the course and passed the second year Pre-University Examination with the following details :

ಅಭ್ಯರ್ಥಿಯ ಹೆಸರು Candidate's Name : **FATHIMA FIRDOSE**

ತಾಯಿಯ ಹೆಸರು Mother's Name : **SHAMSHAD BEGUM**

ತಂದೆಯ ಹೆಸರು Father's Name : **ISMAIL KHAN**

ತಿಂಗಳು/ವರ್ಷ Month /Year : **MARCH 2016**

ನೋಂದಣಿ ಸಂಖ್ಯೆ Register No. : **723554**

ವಿಷಯಗಳು *Subjects*	ನೋಂದಣಿ ಸಂಖ್ಯೆ *Register No.*	ತಿಂಗಳು/ವರ್ಷ *Month/Year*	ಗರಿಷ್ಠಾಂಕ *Max. Marks*	ಪಡೆದ ಅಂಕಗಳು *Marks Obtained*	
				ಅಂಕಿಗಳಲ್ಲಿ *In figures*	ಅಕ್ಷರಗಳಲ್ಲಿ *In words*
ಭಾಗ–I ಭಾಷೆಗಳು *Part-I Languages*					
ENGLISH	723554	MAR2016	100	92	NINE TWO
SANSKRIT	723554	MAR2016	100	98	NINE EIGHT
ಭಾಗ–II ಐಚ್ಛಿಕ ವಿಷಯಗಳು *Part-II Optionals*					
PHYSICS	723554	MAR2016	100	78	SEVEN EIGHT
CHEMISTRY	723554	MAR2016	100	92	NINE TWO
MATHEMATICS	723554	MAR2016	100	58	FIVE EIGHT
BIOLOGY	723554	MAR2016	100	94	NINE FOUR
ಕಾಲೇಜು ಸಂಕೇತ ಸಂಖ್ಯೆ *College Code No.*	UU024	ಒಟ್ಟು ಅಂಕಗಳು *Total Marks*	600	512	ಪಡೆದ ದರ್ಜೆ *Class Obtained*
ಅಂಕಗಳು ಅಕ್ಷರಗಳಲ್ಲಿ *Marks in words* FIVE ONE TWO				512	DISTINCTION
ಕಾಲೇಜು *College* SARVODAYA PU COLLEGE HORAPET KOTHITHOPU , TUMKUR 572101					

ವಿದ್ಯಾರ್ಥಿ ಬಗೆ
STUDENT TYPE : **FRESHER**

02583

ಫಲಿತಾಂಶ ದಿನಾಂಕ
DATE OF RESULT : **25.05.2016**

ನಿರ್ದೇಶಕರು
ಪದವಿ ಪೂರ್ವ ಶಿಕ್ಷಣ ಇಲಾಖೆ, ಬೆಂಗಳೂರು
DIRECTOR
Department of Pre-University Education
Bangalore

PRINCIPAL
SARVODAYA P.U. COLLEGE
TUMKUR

ಪ್ರಾಚಾರ್ಯರ ಸಹಿ - *Signature of the Principal*

ಅಭ್ಯರ್ಥಿಯ ಸಹಿ - *Signature of the Candidate*

Scanned with CamScanner

ಕರ್ನಾಟಕ ಸರ್ಕಾರ

GOVERNMENT OF KARNATAKA

TBB12525

ಕರ್ನಾಟಕ ಪ್ರೌಢ ಶಿಕ್ಷಣ ಪರೀಕ್ಷಾ ಮಂಡಳಿ

Karnataka Secondary Education Examination Board



ಪ್ರಮಾಣ ಪತ್ರ / Certificate

ಈ ಕೆಳಗೆ ನಮೂದಿತ ಅಭ್ಯರ್ಥಿಯು ಎಸ್.ಎಸ್.ಎಲ್.ಸಿ. ಪರೀಕ್ಷೆಯಲ್ಲಿ ತೇರ್ಗಡೆಯಾಗಿರುವುದನ್ನು ಪ್ರಮಾಣೀಕರಿಸಿದೆ.

This is to certify that the below mentioned candidate has passed S.S.L.C. Examination.

ನೋಂದಣಿ ಸಂಖ್ಯೆ / Register No. : **20160436584**	ತಿಂಗಳು - ವರ್ಷ / Month -Year : **APRIL-2016**
ಶಿಕ್ಷಣ ಮಾಧ್ಯಮ / Medium of Instruction : **ENGLISH**	ಅಭ್ಯರ್ಥಿ ಬಗೆ / Candidate Type : **CCE REGULAR FRESH**

ಹೆಸರು / Name : **AFSHIN FATHIMA**

ತಂದೆಯ ಹೆಸರು / Father's Name : **ASHFAQ AHMED**

ತಾಯಿಯ ಹೆಸರು / Mother's Name : **RUKSANA BANU**

ಜನ್ಮ ದಿನಾಂಕ / Date of Birth : **20-12-2000 TWENTIETH - DECEMBER - TWO THOUSAND**	ಲಿಂಗ / Gender : **GIRL**

ಭಾಗ – ಎ / PART - A

ಶೈಕ್ಷಣಿಕ ವಿಷಯಗಳು SCHOLASTIC SUBJECTS	ಬಾಹ್ಯ ಪರೀಕ್ಷೆ EXTERNAL EXAMINATION			ಆಂತರಿಕ ಮೌಲ್ಯಮಾಪನ INTERNAL ASSESSMENT		ಒಟ್ಟು ಅಂಕಗಳು TOTAL MARKS			
	ಗರಿಷ್ಠ ಅಂಕಗಳು MAX. MARKS	ಕನಿಷ್ಠ ಅಂಕಗಳು MIN. MARKS	ಗಳಿಸಿದ ಅಂಕಗಳು MARKS OBTAINED	ಗರಿಷ್ಠ ಅಂಕಗಳು MAX. MARKS	ಗಳಿಸಿದ ಅಂಕಗಳು MARKS OBTAINED	ಗರಿಷ್ಠ ಅಂಕಗಳು MAX. MARKS	ಕನಿಷ್ಠ ಅಂಕಗಳು MIN. MARKS	ಗಳಿಸಿದ ಅಂಕಗಳು MARKS OBTAINED	ಶ್ರೇಣಿ GRADE
ಪ್ರಥಮ ಭಾಷೆ / FIRST LANGUAGE : **ENGLISH**	100	35	**97**	25	**25**	125	44	**122**	A+
ದ್ವಿತೀಯ ಭಾಷೆ / SECOND LANGUAGE : **KANNADA**	80	28	**79**	20	**20**	100	35	**99**	A+
ತೃತೀಯ ಭಾಷೆ / THIRD LANGUAGE : **HINDI**	80	28	**79**	20	**20**	100	35	**99**	A+
ಗಣಿತ / MATHEMATICS	80	28	**71**	20	**20**	100	35	**91**	A+
ವಿಜ್ಞಾನ / SCIENCE	80	28	**67**	20	**20**	100	35	**87**	A
ಸಮಾಜ ವಿಜ್ಞಾನ / SOCIAL SCIENCE	80	28	**75**	20	**20**	100	35	**95**	A+
ಒಟ್ಟು ಅಂಕಗಳು / TOTAL MARKS :	500	175	**468**	125	**125**	625	219	**593**	ಸಿಜಿಎ / CGA : **A+**

ಗಳಿಸಿದ ಒಟ್ಟು ಅಂಕಗಳು (ಅಕ್ಷರಗಳಲ್ಲಿ) / TOTAL MARKS OBTAINED (IN WORDS) : **FIVE HUNDRED NINETY THREE ONLY** **(94.88%)**

ಭಾಗ – ಬಿ / PART - B

ಕ್ರ. ಸ. / Sl. No.	ಸಹ ಶೈಕ್ಷಣಿಕ ವಿಷಯಗಳು / CO-SCHOLASTIC SUBJECTS	ಶ್ರೇಣಿ / GRADE	ಕ್ರ. ಸ. / Sl. No.	ಸಹ ಶೈಕ್ಷಣಿಕ ವಿಷಯಗಳು / CO-SCHOLASTIC SUBJECTS	ಶ್ರೇಣಿ / GRADE
1.	ದೈಹಿಕ ಮತ್ತು ಆರೋಗ್ಯ ಶಿಕ್ಷಣ / PHYSICAL & HEALTH EDUCATION	A	2.	ಮನೋಭಾವ ಮತ್ತು ಮೌಲ್ಯಗಳು / ATTITUDE & VALUES	A
3.	ಕಾರ್ಯಾನುಭವ / WORK EXPERIENCE	A	4.	ಕಲಾ ಶಿಕ್ಷಣ / ART EDUCATION	A

KSEEB KSEEB KSEEB KSEEB KSEEB KSEEB KSEEB KSEEB KSEEB KSEEB KSEEB KSEEB KSEEB KSEEB

ಶಾಲಾ ಸಂಕೇತ, ಹೆಸರು ಮತ್ತು ವಿಳಾಸ / SCHOOL CODE, NAME AND ADDRESS :

BB0188
B P INDIAN HIGH SCHOOL
LUMBINI GARDENS
KUNIGAL ROAD, NELAMANGALA, BENGALURU RURAL DIST

ಕಾರ್ಯದರ್ಶಿ
ಕರ್ನಾಟಕ ಪ್ರೌಢ ಶಿಕ್ಷಣ ಪರೀಕ್ಷಾ ಮಂಡಳಿ, ಬೆಂಗಳೂರು
SECRETARY
KARNATAKA SECONDARY EDUCATION EXAMINATION BOA
BENGALURU

ದಿನಾಂಕ / DATE : 16.05.2016

Scanned with CamScanner

101247

ಕರ್ನಾಟಕ ಸರ್ಕಾರ
GOVERNMENT OF KARNATAKA
ಪದವಿ ಪೂರ್ವ ಶಿಕ್ಷಣ ಇಲಾಖೆ
DEPARTMENT OF PRE-UNIVERSITY EDUCATION



2016002388

ಪ್ರಮಾಣ ಪತ್ರ CERTIFICATE

ಈ ಕೆಳಗೆ ನಮೂದಿಸಿದ ಅಭ್ಯರ್ಥಿಯು ಪದವಿ ಪೂರ್ವ ಶಿಕ್ಷಣದ ಕೋರ್ಸನ್ನು ಸಂಪೂರ್ಣಗೊಳಿಸಿ ದ್ವಿತೀಯ ವರ್ಷದ ಪರೀಕ್ಷೆಯಲ್ಲಿ ಕೆಳಗಿ
ವಿವರಗಳೊಂದಿಗೆ ತೇರ್ಗಡೆಯಾಗಿರುತ್ತಾರೆ ಎಂದು ಪ್ರಮಾಣೀಕರಿಸಲಾಗಿದೆ :

This is to certify that the candidate mentioned below has completed the course and passed the secon year Pre-University Examination with the following details :

ಅಭ್ಯರ್ಥಿಯ ಹೆಸರು / Candidate's Name } **AFSHIN FATHIMA**

ತಿಂಗಳು/ವರ್ಷ / Month/Year } **MARCH 2018**

ತಾಯಿಯ ಹೆಸರು / Mother's Name } **RUKSANA BANU**

ನೋಂದಣಿ ಸಂಖ್ಯೆ / Register No. } **460968**

ತಂದೆಯ ಹೆಸರು / Father's Name } **ASHFAQ AHMED**

ವಿಷಯಗಳು (1) Subjects	ನೋಂದಣಿ ಸಂಖ್ಯೆ Register No. (2)	ತಿಂಗಳು/ವರ್ಷ Month/Year (3)	ಗರಿಷ್ಠಾಂಕ Max. Marks (4)	ಪಡೆದ ಅಂಕಗಳು Marks Obtained			
				ಅಂಕೆಗಳಲ್ಲಿ In figures (5)	ಕೃಪಾಂಕ Grace Marks (6)	ಒಟ್ಟು ಅಂಕಗಳು Total Marks (7)	ಅಕ್ಷರಗಳಲ್ಲಿ In words (8)
ಭಾಗ-I ಭಾಷೆಗಳು Part-I Languages							
KANNADA	460968	MAR 2018	100	81		81	EIGHT ONE
ENGLISH	460968	MAR 2018	100	86		86	EIGHT SIX
ಭಾಗ-II ಐಚ್ಛಿಕ ವಿಷಯಗಳು Part-II Optionals							
PHYSICS	460968	MAR 2018	100	66		66	SIX SIX
CHEMISTRY	460968	MAR 2018	100	72		72	SEVEN TWO
MATHEMATICS	460968	MAR 2018	100	45		45	FOUR FIVE
BIOLOGY	460968	MAR 2018	100	78		78	SEVEN EIGHT

ಕಾಲೇಜು ಸಂಕೇತ ಸಂಖ್ಯೆ College Code No.	AN012	ಒಟ್ಟು ಅಂಕಗಳು Total Marks	600	428		428	ಪಡೆದ ದರ್ಜೆ Class Obtained
ಅಂಕಗಳು ಅಕ್ಷರಗಳಲ್ಲಿ Marks in words	FOUR TWO EIGHT						FIRST
ಕಾಲೇಜು College	MES PU COLLEGE , MALLESWARAM 15TH CROSS , BANGALORE 560003						

ವಿದ್ಯಾರ್ಥಿ ವಿಧ :
STUDENT TYPE : **FRESHER**

ಮಾಧ್ಯಮ/MEDIUM **ENGLISH**

ಫಲಿತಾಂಶ ದಿನಾಂಕ :
DATE OF RESULT **01.05.2018**

1247

ನಿರ್ದೇಶಕರು
ಪದವಿ ಪೂರ್ವ ಶಿಕ್ಷಣ ಇಲಾಖೆ, ಬೆಂಗಳೂರು.
DIRECTOR,
Department of Pre-University Education,
Bangalore.

ಅಭ್ಯರ್ಥಿಯ ಸಹಿ
Signature of the Candidate

Principal
Signature of the Principal With Seal

M.E.S. Pre-University College of Arts, Commerce & Science
'Vidyasagara' Prof. M.P.L. Sastry Road, 15th Cross
Malleswaram, Bangalore - 560 003.

Scanned with CamScanner

16216183

TDD11384

ಕರ್ನಾಟಕ ಸರ್ಕಾರ

GOVERNMENT OF KARNATAKA

ಕರ್ನಾಟಕ ಪ್ರೌಢ ಶಿಕ್ಷಣ ಪರೀಕ್ಷಾ ಮಂಡಳಿ

Karnataka Secondary Education Examination Board



ಪ್ರಮಾಣ ಪತ್ರ / Certificate

ಈ ಕೆಳಗೆ ನಮೂದಿತ ಅಭ್ಯರ್ಥಿಯು ಎಸ್.ಎಸ್.ಎಲ್.ಸಿ. ಪರೀಕ್ಷೆಯಲ್ಲಿ ತೇರ್ಗಡೆಯಾಗಿರುವುದನ್ನು ಪ್ರಮಾಣೀಕರಿಸಿದೆ.

This is to certify that the below mentioned candidate has passed S.S.L.C. Examination.

ನೋಂದಣಿ ಸಂಖ್ಯೆ / Register No. : 20160450258	ತಿಂಗಳು - ವರ್ಷ / Month -Year : APRIL-2016
ಶಿಕ್ಷಣ ಮಾಧ್ಯಮ / Medium of Instruction : ENGLISH	ಅಭ್ಯರ್ಥಿ ಬಗೆ / Candidate Type : CCE REGULAR FRESH

ಹೆಸರು / Name : BHOOMIKA M P

ತಂದೆಯ ಹೆಸರು / Father's Name : PRAKASH M R

ತಾಯಿಯ ಹೆಸರು / Mother's Name : MAMATHA

ಜನ್ಮ ದಿನಾಂಕ / Date of Birth : 28-11-2000 TWENTY-EIGHTH - NOVEMBER - TWO THOUSAND	ಲಿಂಗ / Gender : GIRL

ಭಾಗ – ಎ / PART - A

ಶೈಕ್ಷಣಿಕ ವಿಷಯಗಳು SCHOLASTIC SUBJECTS	ಬಾಹ್ಯ ಪರೀಕ್ಷೆ EXTERNAL EXAMINATION			ಆಂತರಿಕ ಮೌಲ್ಯಮಾಪನ INTERNAL ASSESSMENT		ಒಟ್ಟು ಅಂಕಗಳು TOTAL MARKS			
	ಗರಿಷ್ಠ ಅಂಕಗಳು MAX. MARKS	ಕನಿಷ್ಠ ಅಂಕಗಳು MIN. MARKS	ಗಳಿಸಿದ ಅಂಕಗಳು MARKS OBTAINED	ಗರಿಷ್ಠ ಅಂಕಗಳು MAX. MARKS	ಗಳಿಸಿದ ಅಂಕಗಳು MARKS OBTAINED	ಗರಿಷ್ಠ ಅಂಕಗಳು MAX. MARKS	ಕನಿಷ್ಠ ಅಂಕಗಳು MIN. MARKS	ಗಳಿಸಿದ ಅಂಕಗಳು MARKS OBTAINED	ಶ್ರೇಣಿ GRADE
ಪ್ರಥಮ ಭಾಷೆ / FIRST LANGUAGE : KANNADA	100	35	86	25	24	125	44	110	A
ದ್ವಿತೀಯ ಭಾಷೆ / SECOND LANGUAGE : ENGLISH	80	28	80	20	20	100	35	100	A+
ತೃತೀಯ ಭಾಷೆ / THIRD LANGUAGE : HINDI	80	28	71	20	19	100	35	90	A+
ಗಣಿತ / MATHEMATICS	80	28	54	20	18	100	35	72	B+
ವಿಜ್ಞಾನ / SCIENCE	80	28	55	20	18	100	35	73	B+
ಸಮಾಜ ವಿಜ್ಞಾನ / SOCIAL SCIENCE	80	28	73	20	20	100	35	93	A+
ಒಟ್ಟು ಅಂಕಗಳು / TOTAL MARKS :	500	175	419	125	119	625	219	538	ಸಿಜಿಪಿ / CGA : A

ಗಳಿಸಿದ ಒಟ್ಟು ಅಂಕಗಳು (ಅಕ್ಷರಗಳಲ್ಲಿ) / TOTAL MARKS OBTAINED (IN WORDS) : FIVE HUNDRED THIRTY EIGHT ONLY (86.08%)

ಭಾಗ – ಬ / PART - B

ಕ್ರ. ಸ. / Sl. No.	ಸಹ ಶೈಕ್ಷಣಿಕ ವಿಷಯಗಳು / CO-SCHOLASTIC SUBJECTS	ಶ್ರೇಣಿ / GRADE	ಕ್ರ. ಸ. / Sl. No.	ಸಹ ಶೈಕ್ಷಣಿಕ ವಿಷಯಗಳು / CO-SCHOLASTIC SUBJECTS	ಶ್ರೇಣಿ / GRADE
1.	ದೈಹಿಕ ಮತ್ತು ಆರೋಗ್ಯ ಶಿಕ್ಷಣ / PHYSICAL & HEALTH EDUCATION	A	2.	ಮನೋಭಾವ ಮತ್ತು ಮೌಲ್ಯಗಳು / ATTITUDE & VALUES	A
3.	ಕಾರ್ಯಾನುಭವ / WORK EXPERIENCE	A	4.	ಕಲಾ ಶಿಕ್ಷಣ / ART EDUCATION	A

KSEEB KSEEB KSEEB KSEEB KSEEB KSEEB KSEEB KSEEB KSEEB KSEEB KSEEB KSEEB KSEEB KSEEB KSEEB

ಶಾಲಾ ಸಂಕೇತ, ಹೆಸರು ಮತ್ತು ವಿಳಾಸ / SCHOOL CODE, NAME AND ADDRESS :

DD0126
VIDYANIKETAN HIGH SCHOOL
SARASWATHIPURAM,
DEVARAJ URS ROAD,, TUMAKURU DISTRICT
572105

ದಿನಾಂಕ / DATE : 16-05-2016

ಕಾರ್ಯದರ್ಶಿ
ಕರ್ನಾಟಕ ಪ್ರೌಢ ಶಿಕ್ಷಣ ಪರೀಕ್ಷಾ ಮಂಡಳಿ, ಬೆಂಗಳೂರು
SECRETARY
KARNATAKA SECONDARY EDUCATION EXAMINATION BOARD
BENGALURU

Scanned with CamScanner

497076

ಕರ್ನಾಟಕ ಸರ್ಕಾರ
GOVERNMENT OF KARNATAKA
ಪದವಿ ಪೂರ್ವ ಶಿಕ್ಷಣ ಇಲಾಖೆ
DEPARTMENT OF PRE-UNIVERSITY EDUCATION



ಪ್ರಮಾಣ ಪತ್ರ CERTIFICATE

ಈ ಕೆಳಗೆ ನಮೂದಿಸಿದ ಅಭ್ಯರ್ಥಿಯು ಪದವಿ ಪೂರ್ವ ಶಿಕ್ಷಣದ ಕೋರ್ಸನ್ನು ಸಂಪೂರ್ಣಗೊಳಿಸಿ ದ್ವಿತೀಯ ವರ್ಷದ ಪರೀಕ್ಷೆಯಲ್ಲಿ ಕೆಳಗಿನ ವಿವರಗಳೊಂದಿಗೆ ತೇರ್ಗಡೆಯಾಗಿರುತ್ತಾರೆ ಎಂದು ಪ್ರಮಾಣೀಕರಿಸಲಾಗಿದೆ :

This is to certify that the candidate mentioned below has completed the course and passed the second year Pre-University Examination with the following details :

ಅಭ್ಯರ್ಥಿಯ ಹೆಸರು Candidate's Name } **BHOOMIKA M P**

ತಿಂಗಳು/ವರ್ಷ Month/Year } **MARCH 2018**

ತಾಯಿಯ ಹೆಸರು Mother's Name } **MAMATHA**

ನೋಂದಣಿ ಸಂಖ್ಯೆ Register No. } **936067**

ತಂದೆಯ ಹೆಸರು Father's Name } **PRAKASH M R**

ವಿಷಯಗಳು Subjects (1)	ನೋಂದಣಿ ಸಂಖ್ಯೆ Register No. (2)	ತಿಂಗಳು/ವರ್ಷ Month/Year (3)	ಗರಿಷ್ಠಾಂಕ Max. Marks (4)	ಪಡೆದ ಅಂಕಗಳು Marks Obtained: ಅಂಕಿಗಳಲ್ಲಿ In figures (5)	ಕೃಪಾಂಕ Grace Marks (6)	ಒಟ್ಟು ಅಂಕಗಳು Total Marks (7)	ಅಕ್ಷರಗಳಲ್ಲಿ In words (8)
ಭಾಗ-I ಭಾಷೆಗಳು Part-I Languages							
KANNADA	936067	MAR 2018	100	87		87	EIGHT SEVEN
ENGLISH	936067	MAR 2018	100	80		80	EIGHT ZERO
ಭಾಗ-II ಐಚ್ಛಿಕ ವಿಷಯಗಳು Part-II Optionals							
PHYSICS	936067	MAR 2018	100	82		82	EIGHT TWO
CHEMISTRY	936067	MAR 2018	100	80		80	EIGHT ZERO
MATHEMATICS	936067	MAR 2018	100	84		84	EIGHT FOUR
BIOLOGY	936067	MAR 2018	100	79		79	SEVEN NINE

ಕಾಲೇಜು ಸಂಕೇತ ಸಂಖ್ಯೆ College Code No.	UU294	ಒಟ್ಟು ಅಂಕಗಳು Total Marks	600	492		492	ಪಡೆದ ದರ್ಜೆ Class Obtained
ಅಂಕಗಳು ಅಕ್ಷರಗಳಲ್ಲಿ Marks in words	FOUR NINE TWO						FIRST
ಕಾಲೇಜು College	MAHESH PU COLLEGE , KUNIGAL ROAD MARALURU , TUMKUR 572106						

397076

ವಿದ್ಯಾರ್ಥಿ ವಿಧ : STUDENT TYPE : **FRESHER**

ಮಾಧ್ಯಮ/MEDIUM **ENGLISH**

ಫಲಿತಾಂಶ ದಿನಾಂಕ : DATE OF RESULT **01.05.2018**

ನಿರ್ದೇಶಕರು
ಪದವಿ ಪೂರ್ವ ಶಿಕ್ಷಣ ಇಲಾಖೆ, ಬೆಂಗಳೂರು
DIRECTOR
Department of Pre-University Education
Bangalore

Bhoomika. M.P
Signature of the Candidate

PRINCIPAL
MAHESH P. U. COLLEGE
Opp. Maralur Amanikere,

Scanned with CamScanner

Board of Secondary Education

ANDHRA PRADESH, INDIA

NN 0446735

(75)

5488



SECONDARY SCHOOL CERTIFICATE

REGULAR PC/24/23027/0496915/8

CERTIFIED THAT **V TEJA SREE**

FATHER NAME : **S VALE NAIK**

MOTHER NAME : **P AMRUTHA BAI**

bearing Roll No. **1424112405**

belonging to **CHINMAYA VIDYALAYA (EM) H S HINDUPUR, ANANTAPUR Dist.**

has appeared and PASSED SSC EXAMINATION held in MARCH 2014 with GPA **9.8**

and **ENGLISH** as medium of instruction.

DATE OF BIRTH	01/08/1998	ZERO ONE	AUGUST	ONE NINE NINE EIGHT

THE CANDIDATE SECURED THE FOLLOWING GRADES AND GRADE POINTS

SUBJECT	GRADES	GRADE POINTS	
		In Figures	In Words
FIRST LANGUAGE : (TELUGU/SANSKRIT)	A1	10	ONE ZERO
THIRD LANGUAGE : ENGLISH	A2	09	ZERO NINE
MATHEMATICS :	A1	10	ONE ZERO
GENERAL SCIENCE :	A1	10	ONE ZERO
SOCIAL STUDIES :	A1	10	ONE ZERO
SECOND LANGUAGE : (HINDI)	A1	10	ONE ZERO
GRADE POINTS TOTAL : 59		59	FIVE NINE

Life Skills Education : **GRADE SECURED** : A1

Marks of Identification

1. A TINY BLACK ON RIGHT HAND WRIST
2. A BLACK MOLE LEFT SIDE of LOWER LIP

PRINCIPAL

Head of Institution
with School Stamp

BVVB's Sri Chinmaya Vidyalaya
English Medium High School
(Unit of Chinmaya Seva Trust Hyderabad)
D.No.2/2/2005, Hindupur-515 203

V-TejaSree

Date of issue : 15th May, 2014

SECRETARY
BOARD OF SECONDARY EDUCATION
A.P. HYDERABAD

1. Life Skills Education : The Grade shall be incorporated by the respective Head of the Institution before delivery of the certificate to the candidate.
2. Any corrections in the certificate will not be entertained after one year from the date of issue.
3. Any unauthorised correction in the certificate will result in cancellation of certificate.
4. The Grades with asterisk indicate the old grades secured in previous appearances.

2014

Scanned with CamScanner

Board of Intermediate Education
ANDHRA PRADESH, INDIA

Sl.No. P123177

05/05075/P123177



Aadhaar No: 526437464635

INTERMEDIATE
PASS CERTIFICATE CUM MEMORANDUM OF MARKS

This is to certify that V TEJA SREE
Father Name : S VALE NAIK
Mother Name : P AMRUTHA BAI
Registered No. 1605237126 bearing
Examination held in MARCH-2016 has appeared at the Intermediate Public
with ENGLISH and passed in A GRADE
The subjects in which SHE as the medium of instruction.
was examined and the marks awarded are as follows :

Subject		I Year		II Year	
		Maximum Marks	Marks Secured	Maximum Marks	Marks Secured
Part - 1 :	ENGLISH	100	081	100	090
Part - 2 :	SANSKRIT	100	099	100	090
Part - 3 : Optional Subjects	BOTANY	060	054	060	040
	ZOOLOGY	060	057	060	053
	PHYSICS	060	057	060	032
	CHEMISTRY	060	060	060	054
	BOTANY PRACTICAL			030	030
	ZOOLOGY PRACTICAL			030	030
	PHYSICS PRACTICAL			030	029
	CHEMISTRY PRACTICAL			030	030
	ENVIRONMENTAL EDUCATION	Q U A L I F I E D			
	ETHICS AND HUMAN VALUES	Q U A L I F I E D			

Total Marks In Figures	888 (EIGHT EIGHT SIX)	
In words	*EIGHT**EIGHT***SIX*	
Date	19-04-2016	

PRINCIPAL
Sri Sai Chaitanya Mahila Junior Kalasala
KANURU, VIJAYAWADA.

Signature of the Principal and College Seal

Controller of Examinations

NOTE : ELIGIBILITY RULES ARE OVERLEAF *INDICATES MARKS OBTAINED AT AN EARLIER EXAMINATION.

Scanned with CamScanner

No. Q 163970

633D30F3J3655 9186171



GOVERNMENT OF KERALA

GENERAL EDUCATION DEPARTMENT

SECONDARY SCHOOL LEAVING CERTIFICATE

Register Number: 316215 Month & Year: MARCH 2015 No. of Chances : 1

1. Name of Candidate : JOEL JOJU C
2. Name in Regional Language : ജോയൽ ജോജു സി
3. Name of School : ASSISI ENGLISH MEDIUM HIGH SCHOOL THALAKKOTTUKARA
4. Admission No. : 976
5. Date of Birth (in figures) : 14/07/1999
   (in words) : FOURTEENTH JULY NINETEEN NINETY NINE
6. Sex : MALE
7. Religion & Caste : CHRISTIAN, RC
8. Whether SC/ST/OEC/OBC/GL : GENERAL
9. Nationality : INDIAN
10. Place of Birth : IVGM HOSPITAL CHALAKKUDY
11. Name of Mother : BINI P L
12. Name of Father : JOJU C J
13. Name of Guardian : JOJU C J
14. Home Address : CHALAKKAL HOUSE,VELUR, VELUR BAZAR PO, THRISSUR - 680601

This is to certify that the candidate herein has appeared for the SSLC Examination and secured the following grades

Subject	Grade	Grade in words
First Language Paper - I (MALAYALAM	A+	A PLUS
First Language Paper - II (MALAYALAM	A+	A PLUS
English	A+	A PLUS
Hindi	A+	A PLUS
Social Science	A	A ONLY
Physics	A+	A PLUS
Chemistry	A+	A PLUS
Biology	A+	A PLUS
Mathematics	B+	B PLUS
Information Technology	A+	A PLUS

RANGE OF GRADES

A+ 90% and above: Outstanding	B 60% - 69% : Good	D+ 30% - 39% : Marginal
A 80% - 89% : Excellent	C+ 50% - 59% : Above Average	D 20% - 29% : Need Improvement
B+ 70% - 79% : Very Good	C 40% - 49% : Average	E Below 20% : Need Improvement

Eligibility for higher studies - Minimum D+ grade for each paper

ELIGIBLE FOR HIGHER STUDIES

Identification Marks

1. A BLACK MOLE ON THE RIGHT FOREFINGER
2. A BLACK MOLE ON LOWER LIP

Sr. Sherly

HEADMISTRESS
ASSISI ENGLISH MEDIUM HIGH SCHOOL
THALAKOTTUKARA-680 501

(School Seal)

Name & Signature of the Head of School

BOARD OF PUBLIC EXAMINATIONS • KERALA •

Date of Publication of Result : 20/04/2015

M.I. SUKUMARAN
SECRETARY
Board of Public Examinations, Kerala

Scanned with CamScanner

I14I0I30I6I3I16138912

GOVERNMENT OF KERALA
BOARD OF HIGHER SECONDARY EXAMINATION
THIRUVANANTHAPURAM

No. HSE 2/2017/192600

CERTIFICATE

Register Number	4194160

This is to certify that Mr/Ms. JOEL JOJU C appeared for the HIGHER SECONDARY EXAMINATION (SCIENCE GROUP) held in MARCH 2017 He/She is ELIGIBLE for higher studies.

The Scores and Grades obtained by the candidate are shown below:- No. of Chances : 1

SUBJECTS	FIRST YEAR			SECOND YEAR				GRAND TOTAL				Grade Obtained	Grade in Words
	CE	TE	Total	CE	PE	TE	Total	CE	PE	TE	Total		
PART I ENGLISH	20	40	60	20		80	100	40		120	160	A	A only
PART II MALAYALAM	20	75	95	20	--	73	93	40	--	148	188	A+	A plus
PART III (Optionals) PHYSICS	18	33	51	19	40	30	89	37	40	63	140	B+	B plus
CHEMISTRY	19	34	53	20	40	47	107	39	40	81	160	A	A only
BIOLOGY	19	38	57	20	40	50	110	39	40	88	167	A	A only
MATHEMATICS-SCI	20	62	82	20	--	42	62	40	--	104	144	B+	B plus

Eligibility for Higher Studies : D+ Grade or above for all subjects. * Scores obtained in the previous examination(s). Grace Marks Awarded

SIR RAMA VA... VELO... School Seal

RADHAKRISHNAN. C.S.
Signature of the Principal with name seal

15.05.2017
Date of publication of result

SECRETARY
Board of Higher Secondary Examination, Government of Kerala

Scanned with CamScanner

0679551

केन्द्रीय माध्यमिक शिक्षा बोर्ड
CENTRAL BOARD OF SECONDARY EDUCATION

अंक विवरणिका
MARKS STATEMENT

सीनियर स्कूल सर्टिफिकेट परीक्षा, 2017
ALL INDIA SENIOR SCHOOL CERTIFICATE EXAMINATION, 2017

विद्यार्थी का नाम Name of Student LAYA SHREE

अनुक्रमांक Roll No. 2723892

माता का नाम Mother's Name NAMITA SHARAN

पिता/संरक्षक का नाम Father's/Guardian's Name P S SHARAN

विद्यालय School 25217 D A V PUB SCH SARABHA NAGAR EXTN LUDHIANA PUNJAB

विषय कोड SUB. CODE	विषय SUBJECT	प्राप्तांक MARKS OBTAINED				स्थितीय ग्रेड POSITIONAL GRADE
		लिखित THEORY	प्रायोगिक PRACTICAL	योग TOTAL	योग शब्दों में TOTAL IN WORDS	
301	ENGLISH CORE	085	XXX	085	EIGHTY FIVE	A2
042	PHYSICS	034	028	062	SIXTY TWO	C2
043	CHEMISTRY	037	028	065	SIXTY FIVE	C1
044	BIOLOGY	032	029	061	SIXTY ONE	C2
049	PAINTING	033	058	091	NINETY ONE	B1
500	WORK EXPERIENCE					A1
502	PHY & HEALTH EDUCA					A1
503	GENERAL STUDIES					A2

संक्षिप्तियों का अर्थ : **Abbreviations**

AB : अनुपस्थित **Absent**

FP : प्रयोगात्मक में असफल Fail in Practical

FT : लिखित में असफल Fail in Theory

परिणाम Result **PASS**

दिल्ली **Delhi**

दिनांक **Dated :** 28-05-2017

परीक्षा नियंत्रक

Controller of Examinations

Scanned with CamScanner

क्रम संख्या/
S.No.SSE/2015 1333177

केन्द्रीय माध्यमिक शिक्षा बोर्ड, दिल्ली
Central Board of Secondary Education, Delhi
माध्यमिक विद्यालय परीक्षा (सत्र : 2013-15)
SECONDARY SCHOOL EXAMINATION (SESSION : 2013 - 15)

पंजीकरण सं.
Registration No. C115/25217/0110



ग्रेड शीट सह निष्पादन प्रमाण पत्र Grade Sheet cum Certificate of Performance

अनुक्रमांक Roll No. : 2229270

यह प्रमाणित किया जाता है कि This is to certify that LAYA SHREE

माता/पिता/संरक्षक का नाम Mother's/Father's/Guardian's Name NAMITA SHARAN / P S SHARAN

जन्म तिथि Date of Birth 07/10/1998 7TH OCTOBER NINETEEN HUNDRED NINETY EIGHT

विद्यालय School 25217-D A V PUB SCH SARABHA NAGAR EXTN LUDHIANA PUNJAB

का निष्पादन निम्नानुसार रहा has performed as follows :

1. शैक्षणिक निष्पादन Academic Performance :

भाग Part-1 शैक्षिक क्षेत्र Scholastic Areas

विषय कोड तथा नाम Subject Code and Name	कक्षा Class IX				कक्षा Class X			
	Grade FA	Grade SA	Overall Grade (FA+SA) Grade	Grade Point (GP)	Grade FA	Grade SA	Overall Grade (FA+SA) Grade	Grade Point (GP)
101 ENGLISH COMM.	B1	B1	B1	08	A2	A2	A2	09
002 HINDI COURSE-A	A1	B1	A2	09	A1	B1	A2	09
041 MATHEMATICS	B1	E1	C1**	06	A2	E1	B2**	07
086 SCIENCE	B1	C2	C1	06	A2	B2	A2**	09
087 SOCIAL SCIENCE	B1	C2	B2**	07	A2	B2	B1	08
Additional : 004 PUNJABI	A2	B2	B1	08	A1	B2	B1	08

सीजीपीए, अध्ययन की योजना के अनुसार, अतिरिक्त छठे विषय को छोड़कर सभी विषयों में अर्जित ग्रेड बिंदुओं का औसत है। तथापि जो परीक्षार्थी एनएसक्यूएफ के तहत एक अनिवार्य विषय लेते है उनका सीजीपीए 6 विषयों में से है।
ग्रेड बिंदु की निर्देशात्मक समानता तथा अंकों की प्रतिशतता की गणना निम्नानुसार की जा सकती है :
- विषयवार अंकों की निर्देशात्मक प्रतिशतता = 9.5 x विषय का जीपी
- अंकों की समग्र निर्देशात्मक प्रतिशतता = 9.5 x सीजीपीए

As per Scheme of Studies CGPA is the average of Grade Points obtained in all the subjects excluding additional 6th subject. However, for candidates who have offered one compulsory subject under NSQF, his/her CGPA is out of 6 subjects.
An indicative equivalence of Grade Point and Percentage of Marks can be calculated as follows :
- Subject wise indicative percentage of marks = 9.5xGP of the subject
- Overall indicative percentage of marks = 9.5xCGPA

संचित ग्रेड बिन्दु का औसत (सीजीपीए) Cumulative Grade Point Average (CGPA) : 8.4

* कथन और श्रवण कौशलों (एएसएल) के आकलन में ग्रेड Grade in Assessment of Speaking and Listening Skills (ASL) : CLASS IX - A1 CLASS X - A1

भाग Part - 2 : सह-शैक्षिक कार्य क्षेत्र Co-Scholastic Areas

2 (क) (A) जीवन कौशल Life Skills :

जीवन कौशल Life Skills	कक्षा Class IX वर्णनात्मक उल्लेख Descriptive Indicators	ग्रेड Grade	कक्षा Class X वर्णनात्मक उल्लेख Descriptive Indicators	ग्रेड Grade
चिंतन कौशल Thinking Skills	Easily identifies personal strengths and weaknesses and uses them to arrive at meaningful decisions, raises questions, capable of independent thinking, has exceptional problem- solving and decision- making skills.	A	Identifies personal strengths and weaknesses, evaluates information and chooses appropriate alternatives, arrives at innovative and constructive solutions to problems.	A
सामाजिक कौशल Social Skills	Empathetic, Displays sensitivity towards differently-abled students, possesses good interpersonal skills and appreciates other's opinions, accepts feedback from teachers, elders and peers for self-improvement.	A	Empathetic, with very good interpersonal and communicative skills, an active listener, observes school rules, accepts feedback and criticism with positivity, often demonstrates leadership skills and is an inspiring team worker.	A
भावनात्मक कौशल Emotional Skills	Self-confident, optimistic, manages personal challenges and adverse situations effectively and constructively, handles stress well, expresses emotions appropriately and readily takes help when needed.	A	Identifies the causes of stress and manages adverse situations effectively. Expresses emotions appropriately.	A

2 (ख)(B) कार्य शिक्षा Work Education :

कार्य शिक्षा Work Education	Innovative, with excellent grasp of any assignment, very punctual in the completion of any assigned task, self-motivated, empathetic, inspires others and an excellent team worker.	A	Innovative, with excellent grasp of any assignment and is very punctual in the completion of set task, self-motivated, empathetic, inspires others and an excellent team worker. Readily shoulders responsibility.	A

2 (ग)(C) दृश्य और प्रदर्शन कला Visual and Performing Arts :

दृश्य और प्रदर्शन कलाएं Visual and Performing Arts :	Participates actively in artistic activities at different levels, enthusiastically plans and conducts creative events, very observant, displays an aesthetic, innovative approach to the appreciation and understanding of different art forms.	A	Participates actively in artistic activities at different levels, enthusiastically plans and conducts creative events, very observant, displays an aesthetic, innovative approach to the appreciation and understanding of different art forms.	A

2 (घ)(D) अभिवृत्तियां एवं मूल्य Attitudes and Values :

के प्रति towards	वर्णनात्मक उल्लेख Descriptive Indicators	ग्रेड Grade	वर्णनात्मक उल्लेख Descriptive Indicators	ग्रेड Grade
अध्यापक Teachers	Very courteous to teachers and elders, adheres to school rules, sincere and helpful towards teachers, has a positive attitude to learning, communicates easily with and confides in teachers, accepts feedback and criticism positively.	A	Very courteous to teachers and elders, has a positive attitude towards learning and adheres to school and class norms, communicates effectively with teachers and takes feedback and criticism with positivity.	A
सहपाठी Schoolmates	Expresses ideas and opinions with clarity, is sensitive and supportive towards peers and differently-abled schoolmates, receptive to new ideas and suggestions, inspires others and manages diversity well.	A	Sensitive and supportive towards peers and differently-abled schoolmates, expresses ideas and opinions with clarity in a group, receptive to new opinions and suggestions, displays sensitivity to differences.	A
विद्यालय कार्यक्रम और पर्यावरण School Programmes & Environment	Enthusiastic, shoulders responsibility readily and is a keen participant in various school programmes, possesses leadership qualities, inspires others, concerned about the environment. Participates in related events.	A	Punctual and takes part in school programmes regularly, possesses leadership qualities and displays team spirit, motivates and inspires others to participate. Respects school property and takes pride in the school.	A
मूल्य प्रणालियाँ Value Systems	Understands value systems, abides by rules and regulations. Ethical and always courteous towards peers and elders, respects the national flag and symbols, sensitive to diversity and shows empathy towards the disadvantaged.	A	Abides by rules and understands value systems. Honest, courteous towards peers and elders, and has leadership qualities. Respects the national flag and symbols, sensitive to diversity, is empathetic towards the disadvantaged.	A

भाग Part - 3 सह पाठ्यक्रम कार्यकलाप Co-Curricular Activities

3 (क)(A) सह पाठ्यक्रम कार्यकलाप Co-Curricular Activities :

कार्यकलाप Activity				
Literary and Creative Skills	Actively plans and participates in literary and creative events such as debates, creative writing, declamation etc. at different levels, has excellent literary skills, an avid reader, creative and collaborates easily with peers.	A	Plans, organizes and actively participates in literary and creative events at various levels, writes short stories, literary criticism and composes poems, an avid reader and displays a high level of interpretative skills.	A
IX- Information and Communication Technology(ICT) Skills X- Organizational and Leadership Skills	Actively and enthusiastically participates in computer technology related inter- and intra-mural activities at various levels, handles IT equipment efficiently, innovative and practical in approach, very observant.	A	Is an active member of various clubs, demonstrates initiative and enthusiasm for planning and organizing events at different levels, possesses good organizational and leadership skills, a team worker, delivers assigned jobs effectively and	A

3 (ख)(B) स्वास्थ्य एवं शारीरिक शिक्षा Health and Physical Education :

कार्यकलाप Activity				
Sports /Indigenous Sports(Kho-Kho Etc.)	Good in an identified sport and represents the school at various levels, has excellent hand-eye co-ordination, exhibits agility, endurance and flexibility, demonstrates sporting skills, team spirit and determination to excel.	A	Talented in an identified sport, represents the school at various levels, has stamina, strength and flexibility with good hand- eye coordination, displays team spirit, discipline and punctuality.	A
Gardening / Shramdaan	Demonstrates interest and knowledge of types of plants and use of fertilizers, ready to work with hands, brings in new ideas and shows creativity. Volunteers for shramdaan and is able to inspire others.	A	Shows enthusiasm for gardening/shramdaan tasks assigned and ready to work with hands. Has basic knowledge of types of plants, gardening tools and the time of the year during which they are to be planted/grown.	A

'**' उन्नत ग्रेड Upgraded Grade
'##' Upscaled Grade

परिणाम Result : QUALIFIED FOR ADMISSION TO HIGHER CLASSES

दिल्ली Delhi
दिनांक Dated 28-05-2015

प्रधानाचार्य Principal
(Dated Signature with Stamp of the School)
D.A.V. PUBLIC SCHOOL
SARABHA NAGAR EXTN.

परीक्षा नियंत्रक
Controller of Examinations

Scanned with CamScanner

क्रम संख्या/ S.No.SSE/2015 0943191

केन्द्रीय माध्यमिक शिक्षा बोर्ड, दिल्ली
Central Board of Secondary Education, Delhi
माध्यमिक विद्यालय परीक्षा (सत्र : 2013-15)
SECONDARY SCHOOL EXAMINATION (SESSION : 2013 - 15)

पंजीकरण सं. Registration No. : M115/06/65/0058



ग्रेड शीट सह निष्पादन प्रमाण पत्र Grade Sheet cum Certificate of Performance

यह प्रमाणित किया जाता है कि This is to certify that **KARTHIKA J** अनुक्रमांक Roll No. : **4320788**

माता/पिता/संरक्षक का नाम
Mother's/Father's/Guardian's Name **JESSIMOLE P / MOHANAN K**

जन्म तिथि Date of Birth **15/10/1999 15TH OCTOBER NINETEEN HUNDRED NINETY NINE**

विद्यालय School **06665-MARIA MONTESSORI CEN SCH AMBALAPUZHA ALLEPPEY KL**

का निष्पादन निम्नानुसार रहा has performed as follows :

1. शैक्षणिक निष्पादन Academic Performance : भाग **Part-1 शैक्षिक क्षेत्र Scholastic Areas**

विषय कोड तथा नाम Subject Code and Name	कक्षा Class IX				कक्षा Class X			
	Grade FA	Grade SA	Overall Grade (FA+SA)		Grade FA	Grade SA	Overall Grade (FA+SA)	
			Grade	Grade Point (GP)			Grade	Grade Point (GP)
101 ENGLISH COMM.	A2	A2	A2	09	A2	A2	A2	09
085 HINDI COURSE-B	A1	B2	A2**	09	A1	B1	A2	09
041 MATHEMATICS	A2	B2	A2**	09	A2	B2	A2**	09
086 SCIENCE	A2	A2	A2	09	A2	B1	A2	09
087 SOCIAL SCIENCE	A2	A2	A2	09	A2	A2	A1**	10
Additional :								

सीजीपीए, अध्ययन की योजना के अनुसार, अतिरिक्त छठे विषय को छोड़कर सभी विषयों में अर्जित ग्रेड बिंदुओं का औसत है। तथापि जो परीक्षार्थी एनएसक्यूएफ के तहत एक अनिवार्य विषय लेते है उनका सीजीपीए 6 विषयों में से हैं।
ग्रेड बिंदु की निर्देशात्मक समानता तथा अंकों की प्रतिशतता की गणना निम्नानुसार की जा सकती है :

- विषयवार अंकों की निर्देशात्मक प्रतिशतता = 9.5 x विषय का जीपी
- अंकों की समग्र निर्देशात्मक प्रतिशतता = 9.5 x सीजीपीए

As per Scheme of Studies CGPA is the average of Grade Points obtained in all the subjects excluding additional 6th subject. However, for candidates who have offered one compulsory subject under NSQF, his/her CGPA is out of 6 subjects.
An indicative equivalence of Grade Point and Percentage of Marks can be calculated as follows :

- Subject wise indicative percentage of marks = 9.5xGP of the subject
- Overall indicative percentage of marks = 9.5xCGPA

संचित ग्रेड बिन्दु का औसत (सीजीपीए) Cumulative Grade Point Average (CGPA) : **9.2**

* कथन और श्रवण कौशलों (एएसएल) के आकलन में ग्रेड Grade in Assessment of Speaking and Listening Skills (ASL) : **CLASS IX - B1 CLASS X - A2**

2 (क) (A) जीवन कौशल Life Skills : भाग Part - 2 : **सह-शैक्षिक कार्य क्षेत्र Co-Scholastic Areas**

जीवन कौशल Life Skills	कक्षा Class IX वर्णनात्मक उल्लेख Descriptive Indicators	ग्रेड Grade	कक्षा Class X वर्णनात्मक उल्लेख Descriptive Indicators	ग्रेड Grade
चिंतन कौशल Thinking Skills	Easily identifies personal strengths and weaknesses and uses them to arrive at meaningful decisions, raises questions, capable of independent thinking, has exceptional problem- solving and decision- making skills.	A	Identifies personal strengths and weaknesses, evaluates information and chooses appropriate alternatives, arrives at innovative and constructive solutions to problems.	A
सामाजिक कौशल Social Skills	Empathetic, Displays sensitivity towards differently-abled students, possesses good interpersonal skills and appreciates other's opinions, accepts feedback from teachers, elders and peers for self-improvement.	A	Empathetic, with very good interpersonal and communicative skills, an active listener, observes school rules, accepts feedback and criticism with positivity, often demonstrates leadership skills and is an inspiring team worker.	A
भावनात्मक कौशल Emotional Skills	Self-confident, optimistic, manages personal challenges and adverse situations effectively and constructively, handles stress well, expresses emotions appropriately and readily takes help when needed.	A	Identifies the causes of stress and manages adverse situations effectively. Expresses emotions appropriately.	A

2 (ख)(B) कार्य शिक्षा Work Education :

कार्य शिक्षा Work Education	Innovative, with excellent grasp of any assignment, very punctual in the completion of any assigned task, self-motivated, empathetic, inspires others and an excellent team worker.	A	Innovative, with excellent grasp of any assignment and is very punctual in the completion of set task, self-motivated, empathetic, inspires others and an excellent team worker. Readily shoulders responsibility.	A

2 (ग)(C) दृश्य और प्रदर्शन कला Visual and Performing Arts :

Scanned with CamScanner

क्रम संख्या/
S.No.SSCE/2017/ 1154833

केन्द्रीय माध्यमिक शिक्षा बोर्ड
CENTRAL BOARD OF SECONDARY EDUCATION
अंक विवरणिका
MARKS STATEMENT
सीनियर स्कूल सर्टिफिकेट परीक्षा, 2017
ALL INDIA SENIOR SCHOOL CERTIFICATE EXAMINATION, 2017

विद्यार्थी का नाम Name of Student KARTHIKA J

अनुक्रमांक Roll No. 4813742

माता का नाम Mother's Name JESSIMOLE P

पिता/संरक्षक का नाम Father's/Guardian's Name MOHANAN K

विद्यालय School 06665 - MARIA MONTESSORI CEN SCH AMBALAPUZHA ALLEPPEY KL

विषय कोड SUB. CODE	विषय SUBJECT	प्राप्तांक MARKS OBTAINED				स्थितीय ग्रेड POSITIONAL GRADE
		लिखित THEORY	प्रायोगिक PRACTICAL	योग TOTAL	योग शब्दों में TOTAL IN WORDS	
301	ENGLISH CORE	086	XXX	086	EIGHTY SIX	A2
030	ECONOMICS	041	XXX	041	FORTY ONE	D1
042	PHYSICS	058	030	088	EIGHTY EIGHT	A2
043	CHEMISTRY	035	030	065	SIXTY FIVE	C1
044	BIOLOGY	050	030	080	EIGHTY	B1
500	WORK EXPERIENCE					A1
502	PHY & HEALTH EDUCA					A2
503	GENERAL STUDIES					A1

संक्षिप्तियों का अर्थ : **Abbreviations**

AB : अनुपस्थित **Absent**

FP : प्रयोगात्मक में असफल Fail in Practical

FT : लिखित में असफल Fail in Theory

परिणाम Result PASS

दिल्ली **Delhi**

दिनांक **Dated :** 28/05/2017

परीक्षा नियंत्रक

Controller of Examinations

Scanned with CamScanner

16184417

TJJ13361



ಕರ್ನಾಟಕ ಸರ್ಕಾರ

GOVERNMENT OF KARNATAKA

ಕರ್ನಾಟಕ ಪ್ರೌಢ ಶಿಕ್ಷಣ ಪರೀಕ್ಷಾ ಮಂಡಳಿ

Karnataka Secondary Education Examination Board

ಪ್ರಮಾಣ ಪತ್ರ / Certificate

ಈ ಕೆಳಗೆ ನಮೂದಿತ ಅಭ್ಯರ್ಥಿಯು ಎಸ್.ಎಸ್.ಎಲ್.ಸಿ. ಪರೀಕ್ಷೆಯಲ್ಲಿ ತೇರ್ಗಡೆಯಾಗಿರುವುದನ್ನು ಪ್ರಮಾಣೀಕರಿಸಿದೆ.

This is to certify that the below mentioned candidate has passed S.S.L.C. Examination.

ನೋಂದಣಿ ಸಂಖ್ಯೆ / Register No. : **20160114207**	ತಿಂಗಳು - ವರ್ಷ / Month -Year : **APRIL-2016**
ಶಿಕ್ಷಣ ಮಾಧ್ಯಮ / Medium of Instruction : **ENGLISH**	ಅಭ್ಯರ್ಥಿ ಬಗೆ / Candidate Type : **CCE REGULAR FRESH**

ಹೆಸರು / Name : **MOHAMMED FAIZUDDIN**

ತಂದೆಯ ಹೆಸರು / Father's Name : **AGHA GULREEZ**

ತಾಯಿಯ ಹೆಸರು / Mother's Name : **AYESHA BI**

ಜನ್ಮ ದಿನಾಂಕ / Date of Birth : **08-10-2000 EIGHTH - OCTOBER - TWO THOUSAND**	ಲಿಂಗ / Gender : **BOY**

ಭಾಗ – ಎ / PART - A

ಶೈಕ್ಷಣಿಕ ವಿಷಯಗಳು SCHOLASTIC SUBJECTS	ಬಾಹ್ಯ ಪರೀಕ್ಷೆ EXTERNAL EXAMINATION			ಆಂತರಿಕ ಮೌಲ್ಯಮಾಪನ INTERNAL ASSESSMENT		ಒಟ್ಟು ಅಂಕಗಳು TOTAL MARKS			
	ಗರಿಷ್ಠ ಅಂಕಗಳು MAX. MARKS	ಕನಿಷ್ಠ ಅಂಕಗಳು MIN. MARKS	ಗಳಿಸಿದ ಅಂಕಗಳು MARKS OBTAINED	ಗರಿಷ್ಠ ಅಂಕಗಳು MAX. MARKS	ಗಳಿಸಿದ ಅಂಕಗಳು MARKS OBTAINED	ಗರಿಷ್ಠ ಅಂಕಗಳು MAX. MARKS	ಕನಿಷ್ಠ ಅಂಕಗಳು MIN. MARKS	ಗಳಿಸಿದ ಅಂಕಗಳು MARKS OBTAINED	ಶ್ರೇಣಿ GRADE
ಪ್ರಥಮ ಭಾಷೆ / FIRST LANGUAGE : **KANNADA**	100	35	73	25	24	125	44	97	B+
ದ್ವಿತೀಯ ಭಾಷೆ / SECOND LANGUAGE : **ENGLISH**	80	28	74	20	20	100	35	94	A+
ತೃತೀಯ ಭಾಷೆ / THIRD LANGUAGE : **HINDI**	80	28	73	20	20	100	35	93	A+
ಗಣಿತ / MATHEMATICS	80	28	58	20	20	100	35	78	B+
ವಿಜ್ಞಾನ / SCIENCE	80	28	66	20	20	100	35	86	A
ಸಮಾಜ ವಿಜ್ಞಾನ / SOCIAL SCIENCE	80	28	67	20	20	100	35	87	A
ಒಟ್ಟು ಅಂಕಗಳು / TOTAL MARKS :	500	175	411	125	124	625	219	535	ಸಿಜಿಪಿ / CGA : A

ಗಳಿಸಿದ ಒಟ್ಟು ಅಂಕಗಳು (ಅಕ್ಷರಗಳಲ್ಲಿ) / TOTAL MARKS OBTAINED (IN WORDS) : **FIVE HUNDRED THIRTY FIVE ONLY** **(85.60%)**

ಭಾಗ – ಬಿ / PART - B

ಕ್ರ. ಸ. / Sl. No.	ಸಹ ಶೈಕ್ಷಣಿಕ ವಿಷಯಗಳು / CO-SCHOLASTIC SUBJECTS	ಶ್ರೇಣಿ / GRADE	ಕ್ರ. ಸ. / Sl. No.	ಸಹ ಶೈಕ್ಷಣಿಕ ವಿಷಯಗಳು / CO-SCHOLASTIC SUBJECTS	ಶ್ರೇಣಿ / GRADE
1.	ದೈಹಿಕ ಮತ್ತು ಆರೋಗ್ಯ ಶಿಕ್ಷಣ / PHYSICAL & HEALTH EDUCATION	A	2.	ಮನೋಭಾವ ಮತ್ತು ಮೌಲ್ಯಗಳು / ATTITUDE & VALUES	A
3.	ಕಾರ್ಯಾನುಭವ / WORK EXPERIENCE	A	4.	ಕಲಾ ಶಿಕ್ಷಣ / ART EDUCATION	A

KSEEB KSEEB KSEEB KSEEB KSEEB KSEEB KSEEB KSEEB KSEEB KSEEB KSEEB KSEEB KSEEB KSEEB KSEEB

ಶಾಲಾ ಸಂಕೇತ, ಹೆಸರು ಮತ್ತು ವಿಳಾಸ / SCHOOL CODE, NAME AND ADDRESS :

10262
CAMBRIDGE HIGH SCHOOL
2ND CROSS, PENSION MOHALLA
CHICKMAGALUR TOWN, CHICKMAGALUR DIST
577101

ಕಾರ್ಯದರ್ಶಿ
ಕರ್ನಾಟಕ ಪ್ರೌಢ ಶಿಕ್ಷಣ ಪರೀಕ್ಷಾ ಮಂಡಳಿ, ಬೆಂಗಳೂರು
SECRETARY
KARNATAKA SECONDARY EDUCATION EXAMINATION BOARD

Scanned with CamScanner

168624

ಕರ್ನಾಟಕ ಸರ್ಕಾರ

GOVERNMENT OF KARNATAKA

ಪದವಿ ಪೂರ್ವ ಶಿಕ್ಷಣ ಇಲಾಖೆ

DEPARTMENT OF PRE-UNIVERSITY EDUCATION



201600243462

ಪ್ರಮಾಣ ಪತ್ರ CERTIFICATE

ಈ ಕೆಳಗೆ ನಮೂದಿಸಿದ ಅಭ್ಯರ್ಥಿಯು ಪದವಿ ಪೂರ್ವ ಶಿಕ್ಷಣದ ಕೋರ್ಸನ್ನು ಸಂಪೂರ್ಣಗೊಳಿಸಿ ದ್ವಿತೀಯ ವರ್ಷದ ಪರೀಕ್ಷೆಯಲ್ಲಿ ಕೆಳಗಿನ ವಿವರಗಳೊಂದಿಗೆ ತೇರ್ಗಡೆಯಾಗಿರುತ್ತಾರೆ ಎಂದು ಪ್ರಮಾಣೀಕರಿಸಲಾಗಿದೆ :

This is to certify that the candidate mentioned below has completed the course and passed the second year Pre-University Examination with the following details :-

ಅಭ್ಯರ್ಥಿಯ ಹೆಸರು / Candidate's Name } **MOHAMMED FAIZUDDIN**

ತಿಂಗಳು/ವರ್ಷ / Month/Year } **MARCH 2018**

ತಾಯಿಯ ಹೆಸರು / Mother's Name } **AYESHA BI**

ನೋಂದಣಿ ಸಂಖ್ಯೆ / Register No. } **433983**

ತಂದೆಯ ಹೆಸರು / Father's Name } **AGHA GULREEZ**

ವಿಷಯಗಳು Subjects (1)	ನೋಂದಣಿ ಸಂಖ್ಯೆ Register No. (2)	ತಿಂಗಳು/ವರ್ಷ Month/Year (3)	ಗರಿಷ್ಠಾಂಕ Max. Marks (4)	ಪಡೆದ ಅಂಕಗಳು Marks Obtained: ಅಂಕಗಳಲ್ಲಿ In figures (5)	ಶ್ರೇಣಿಯಲ್ಲಿ In Grade (6)	ಒಟ್ಟು ಅಂಕಗಳು Total Marks (7)	ಅಕ್ಷರಗಳಲ್ಲಿ In words (8)
ಭಾಗ-I ಭಾಷೆಗಳು *Part-I Languages*							
ENGLISH	433983	MAR 2018	100	66		66	SIX SIX
HINDI	433983	MAR 2018	100	65		65	SIX FIVE
ಭಾಗ-II ಐಚ್ಛಿಕ ವಿಷಯಗಳು *Part-II Optionals*							
PHYSICS	433983	MAR 2018	100	72		72	SEVEN TWO
CHEMISTRY	433983	MAR 2018	100	73		73	SEVEN THREE
MATHEMATICS	433983	MAR 2018	100	56		56	FIVE SIX
BIOLOGY	433983	MAR 2018	100	65		65	SIX FIVE
ಕಾಲೇಜು ಸಂಕೇತ ಸಂಖ್ಯೆ College Code No.	AS787	ಒಟ್ಟು ಅಂಕಗಳು Total Marks	600	397		397	ಪಡೆದ ವರ್ಗ Class Obtained
ಅಂಕಗಳು ಅಕ್ಷರಗಳಲ್ಲಿ Marks in words	THREE NINE SEVEN			397			FIRST
ಕಾಲೇಜು College	SRI CHAITANYA PU COLLEGE , NR WIPRO DODAKONDANAHALLI , BANGALORE 560035						

68624

ವಿದ್ಯಾರ್ಥಿ ವಿಧ :
STUDENT TYPE : **FRESHER**

ಮಾಧ್ಯಮ/MEDIUM **ENGLISH**

ಫಲಿತಾಂಶ ದಿನಾಂಕ :
DATE OF RESULT **01.05.2018**

ನಿರ್ದೇಶಕರು
ಪದವಿ ಪೂರ್ವ ಶಿಕ್ಷಣ ಇಲಾಖೆ, ಬೆಂಗಳೂರು.
DIRECTOR,
Department of Pre-University Education, Bangalore.

COPY

ಅಭ್ಯರ್ಥಿಯ ಸಹಿ
Signature of the Candidate

ಪ್ರಾಂಶುಪಾಲರು
PRINCIPAL
Signature with Seal

SRI CHAITANYA PU COLLEGE
Doddakannelli, Near Wipro
Opp. Post Office, Sarjapur Road
Bangalore-560 035

PRINCIPAL
LAL BAHADUR SHASTRI
GOVT. P.U. COLLEGE,

Scanned with CamScanner

S.No. CBSE/2015 0182134

केन्द्रीय माध्यमिक शिक्षा बोर्ड, दिल्ली
Central Board of Secondary Education, Delhi
माध्यमिक विद्यालय परीक्षा (सत्र : 2013-15)
SECONDARY SCHOOL EXAMINATION (SESSION : 2013 - 15)

पंजीकरण सं. Registration No. : G115/05608/0068

ग्रेड शीट सह निष्पादन प्रमाण पत्र Grade Sheet cum Certificate of Performance



यह प्रमाणित किया जाता है कि This is to certify that UCHCHHWAS SAHA अनुक्रमांक Roll No. : 3146723

माता/पिता/संरक्षक का नाम Mother's/Father's/Guardian's Name SIULI SARKAR / UTTAM KUMAR SAHA

जन्म तिथि Date of Birth 21/05/1999 21ST MAY NINETEEN HUNDRED NINETY NINE

विद्यालय School 05608-R K M VIDYALAYA VIVEKNAGAR AMTALI TRIPURA

का निष्पादन निम्नानुसार रहा has performed as follows :

1. शैक्षणिक निष्पादन Academic Performance : भाग Part-1 शैक्षिक क्षेत्र Scholastic Areas

विषय कोड तथा नाम Subject Code and Name	कक्षा Class IX				कक्षा Class X			
	Grade FA	Grade SA	Overall Grade (FA+SA)		Grade FA	Grade SA	Overall Grade (FA+SA)	
			Grade	Grade Point (GP)			Grade	Grade Point (GP)
101 ENGLISH COMM.	B1	B1	A2**	09	B1	A2	A2	09
005 BENGALI	A1	A2	A2	09	A2	A1	A1	10
041 MATHEMATICS	A2	B1	B1	08	B1	B2	B1	08
086 SCIENCE	A2	B2	B1	08	A2	A2	A2	09
087 SOCIAL SCIENCE	A2	B2	B1**	08	B1	B2	B1**	08
Additional :								

सीजीपीए: अध्ययन की योजना के अनुसार, अतिरिक्त छठे विषय को छोड़कर सभी विषयों में अर्जित ग्रेड बिंदुओं का औसत है। तथापि जो परीक्षार्थी एनएसक्यूएफ के तहत एक अनिवार्य विषय लेते हैं उनका सीजीपीए 6 विषयों में से है।

ग्रेड बिंदु की निर्देशात्मक समानता तथा अंकों की प्रतिशतता की गणना निम्नानुसार की जा सकती है :

- विषयवार अंकों की निर्देशात्मक प्रतिशतता = 9.5 x विषय का जीपी
- अंकों की समग्र निर्देशात्मक प्रतिशतता = 9.5 x सीजीपीए

As per Scheme of Studies CGPA is the average of Grade Points obtained in all the subjects excluding additional 6th subject. However, for candidates who have offered one compulsory subject under NSQF, his/her CGPA is out of 6 subjects.
An indicative equivalence of Grade Point and Percentage of Marks can be calculated as follows :

- Subject wise indicative percentage of marks = 9.5xGP of the subject
- Overall indicative percentage of marks = 9.5xCGPA

संचित ग्रेड बिन्दु का औसत (सीजीपीए) Cumulative Grade Point Average (CGPA) : 8.8

* कथन और श्रवण कौशलों (एएसएल) के आकलन में ग्रेड Grade in Assessment of Speaking and Listening Skills (ASL) : IX - A2 X - A1

2 (क) (A) जीवन कौशल Life Skills : भाग Part - 2 : सह-शैक्षिक कार्य क्षेत्र Co-Scholastic Areas

जीवन कौशल Life Skills	कक्षा Class IX वर्णनात्मक उल्लेख Descriptive Indicators	ग्रेड Grade	कक्षा Class X वर्णनात्मक उल्लेख Descriptive Indicators	ग्रेड Grade
चिंतन कौशल Thinking Skills	Identifies personal strengths and weaknesses and uses them to arrive at meaningful decisions	B	Identifies personal strengths and weaknesses, analyses a problem with relevant information and usually chooses appropriate alternatives and makes meaningful decisions.	B
सामाजिक कौशल Social Skills	Empathetic, shows sensitivity towards differently-abled students and appreciates other's points of view, has very good interpersonal and communicative skills, an active listener and effective speaker, accepts feedback.	B	Empathetic, with good interpersonal and communication skills, usually observes school rules, responds appropriately.Takes feedback and criticism positively.	B
भावनात्मक कौशल Emotional Skills	Self-confident and optimistic, manages adverse situations and stress effectively. Expresses emotions appropriately.	B	Identifies weaknesses, stress and negative emotions fairly well, manages them with self confidence and is empathetic.	B

2 (ख)(B) कार्य शिक्षा Work Education :

कार्य शिक्षा Work Education	Innovative, with excellent grasp of any assignment, very punctual in the completion of any assigned task, self-motivated, empathetic, inspires others and an excellent team worker.	A	Innovative, with excellent grasp of any assignment and is very punctual in the completion of set task, self-motivated, empathetic, inspires others and an excellent team worker. Readily shoulders responsibility.	A

2 (ग)(C) दृश्य और प्रदर्शन कला Visual and Performing Arts :

दृश्य और प्रदर्शन कलाएं Visual and Performing Arts :	Participates actively in artistic activities at different levels, enthusiastically plans and conducts creative events, very observant, displays an aesthetic, innovative approach to the appreciation and understanding of different art forms.	A	Participates actively in artistic activities, quite creative and aesthetic, takes initiatives actively to plan and conduct artistic events, appreciates and understands various art forms.	B

2 (घ)(D) अभिवृत्तियां एवं मूल्य Attitudes and Values :

के प्रति towards	वर्णनात्मक उल्लेख Descriptive Indicators	ग्रेड Grade	वर्णनात्मक उल्लेख Descriptive Indicators	ग्रेड Grade
अध्यापक Teachers	Very courteous towards teachers, observes school norms, ready to help and communicates and confides in them.	B	Very courteous towards teachers, follows school rules, has a positive attitude and takes criticism in the right spirit.	B
सहपाठी Schoolmates	Expresses ideas and opinions with clarity, is sensitive towards peers and differently abled schoolmates, and respects diversity, and is receptive to new ideas.	B	Expresses ideas and interacts effectively in class, sensitive towards peers and differently abled schoolmates, respects new ideas and opinions, gets along well with peers.	B
विद्यालय कार्यक्रम और पर्यावरण School Programmes & Environment	An enthusiastic participant in various school programmes and environmental initiatives, possesses leadership skills. Usually takes in pride in the school and respects school property.	B	Participates in various school programmes and environmental initiatives regularly, possesses good leadership qualities and is punctual.	B
मूल्य प्रणालियाँ Value Systems	Understands value systems quite well and adheres to rules. Courteous towards peers and elders. Respects the national flag and symbols, respects school property and is sensitive to diversity.	B	Understands value systems quite well and adheres to school rules, respects the national flag and symbols. Honest, courteous and sensitive to diversity, with a positive outlook.	B

भाग Part - 3 सह पाठ्यक्रम कार्यकलाप Co-Curricular Activities

3 (क)(A) सह पाठ्यक्रम कार्यकलाप Co-Curricular Activities :

कार्यकलाप Activity				
Literary and Creative Skills	Regularly participates in literary inter- and intra -mural events, appreciates written and spoken literary forms, expresses ideas and opinions creatively, an avid reader and inspires others.	B	Participates in literary events at the school level, likes reading and understands literary texts. Capable of some originality.	
Organizational and Leadership Skills	Possesses good organizational and leadership qualities, innovative and very observant, participates in club activities at different levels, demonstrates initiative and enthusiasm for planning events as a team worker.	A	Actively participates in various inter- and intra- mural events, plans and organises group work efficiently, directs and leads others confidently, is an active listener and very observant.	

3 (ख)(B) स्वास्थ्य एवं शारीरिक शिक्षा Health and Physical Education :

कार्यकलाप Activity				
Sports /Indigenous Sports(Kho-Kho Etc.)	Good in an identified sport and represents the school at various levels, has excellent hand-eye co-ordination, exhibits agility, endurance and flexibility, demonstrates sporting skills, team spirit and determination to excel.	A	Talented in an identified sport, represents school, possesses stamina, strength, agility and flexibility, demonstrates a healthy team spirit and is disciplined.	
Gardening / Shramdaan	Demonstrates interest and knowledge of types of plants and use of fertilizers, ready to work with hands, brings in new ideas and shows creativity. Volunteers for shramdaan and is able to inspire others.	A	Shows keen interest in gardening and can look after plants well. Exhibits a desire to learn, seeks information about the various gardening tools to sow, nurture and grow plants and takes part in shramdaan.	

^ उन्नत ग्रेड Upgraded Grade
Upscaled Grade

परिणाम Result : QUALIFIED FOR ADMISSION TO HIGHER CLASSES

RAMAKRISHNA MISSION VIDYALAYA TRIPURA(W) PIN-799130

Scanned with CamScanner

0745059

केन्द्रीय माध्यमिक शिक्षा बोर्ड
CENTRAL BOARD OF SECONDARY EDUCATION
अंक विवरणिका
MARKS STATEMENT
सीनियर स्कूल सर्टिफिकेट परीक्षा, 2017
ALL INDIA SENIOR SCHOOL CERTIFICATE EXAMINATION, 2017

विद्यार्थी का नाम Name of Student UCHCHHWAS SAHA

अनुक्रमांक Roll No. 3642937

माता का नाम Mother's Name SIULI SARKAR

पिता/संरक्षक का नाम Father's/Guardian's Name UTTAM KUMAR SAHA

विद्यालय School 05608 R K M VIDYALAYA VIVEKNAGAR AMTALI TRIPURA

विषय कोड SUB. CODE	विषय SUBJECT	प्राप्तांक MARKS OBTAINED				स्थितीय ग्रेड POSITIONAL GRADE
		लिखित THEORY	प्रायोगिक PRACTICAL	योग TOTAL	योग शब्दों में TOTAL IN WORDS	
301	ENGLISH CORE	085	XXX	085	EIGHTY FIVE	A2
041	MATHEMATICS	045	XXX	045	FORTY FIVE	C2
042	PHYSICS	059	029	088	EIGHTY EIGHT	A2
043	CHEMISTRY	050	030	080	EIGHTY	B1
044	BIOLOGY	059	029	088	EIGHTY EIGHT	A2
500	WORK EXPERIENCE					A1
502	PHY & HEALTH EDUCA					A2
503	GENERAL STUDIES					B1

संक्षिप्तियों का अर्थ : **Abbreviations**

AB : अनुपस्थित **Absent**

FP : प्रयोगात्मक में असफल Fail in Practical

FT : लिखित में असफल Fail in Theory

परिणाम Result PASS

परीक्षा नियंत्रक
Controller of Examinations

दिल्ली **Delhi**

दिनांक **Dated :** 28-05-2017

Scanned with CamScanner

0493283

केन्द्रीय माध्यमिक शिक्षा बोर्ड
CENTRAL BOARD OF SECONDARY EDUCATION

अंक विवरणिका
MARKS STATEMENT

सीनियर स्कूल सर्टिफिकेट परीक्षा, 2018
ALL INDIA SENIOR SCHOOL CERTIFICATE EXAMINATION, 2018

विद्यार्थी का नाम Name of Student NIRANJANA J

अनुक्रमांक Roll No. 4809074

माता का नाम Mother's Name SNEHA N NAIR

पिता/संरक्षक का नाम Father's/Guardian's Name JAYAN B

विद्यालय School 06643- CITADEL RES SCH ETTICHUVADU PATHANAMTHITTA KL

विषय कोड SUB. CODE	विषय SUBJECT	प्राप्तांक MARKS OBTAINED				स्थितीय ग्रेड POSITIONAL GRADE
		लिखित THEORY	प्रायोगिक PRACTICAL	योग TOTAL	योग शब्दों में TOTAL IN WORDS	
301	ENGLISH CORE	095	XXX	095	NINETY FIVE	A1
041	MATHEMATICS	067	XXX	067	SIXTY SEVEN	B2
042	PHYSICS	043	028	071	SEVENTY ONE	B2
043	CHEMISTRY	034	029	063	SIXTY THREE	C1
044	BIOLOGY	056	030	086	EIGHTY SIX	A2
500	WORK EXPERIENCE					A2
502	PHY & HEALTH EDUCA					A1
503	GENERAL STUDIES					A2

संक्षिप्तियों का अर्थ : Abbreviations

AB : अनुपस्थित Absent

FP : प्रयोगात्मक में असफल Fail in Practical

FT : लिखित में असफल Fail in Theory

परिणाम Result PASS

दिल्ली Delhi 26-05-2018
दिनांक Dated :

परीक्षा नियंत्रक

Scanned with CamScanner

क्रम संख्या/ S.No.SSE/2016 1622064

केन्द्रीय माध्यमिक शिक्षा बोर्ड, दिल्ली
Central Board of Secondary Education, Delhi
माध्यमिक विद्यालय परीक्षा (सत्र : 2014 - 16)
SECONDARY SCHOOL EXAMINATION (SESSION : 2014 - 16)
ग्रेड शीट सह निष्पादन प्रमाण पत्र Grade Sheet cum Certificate of Performance

पंजीकरण सं. Registration No. : T615/06639/0163



यह प्रमाणित किया जाता है कि This is to Certify that NIRANJANA J

अनुक्रमांक Roll No. : 4302055

माता/पिता/संरक्षक का नाम Mother's/Father's/Guardian's Name SNEHA N NAIR / JAYAN B

जन्म तिथि Date of Birth 01/09/2000 1ST SEPTEMBER TWO THOUSAND

विद्यालय School 06639-BHAVAN'S VIDYA MANDIR EROOR WEST TRIPUNITHURA KL

का निष्पादन निम्नानुसार रहा has performed as follows :

1. शैक्षणिक निष्पादन Academic Performance : भाग Part-1 शैक्षिक क्षेत्र Scholastic Areas

विषय कोड तथा नाम Subject Code and Name	कक्षा Class IX				कक्षा Class X			
	Grade FA	Grade SA	Overall Grade (FA+SA) Grade	Overall Grade (FA+SA) Grade Point (GP)	Grade FA	Grade SA	Overall Grade (FA+SA) Grade	Overall Grade (FA+SA) Grade Point (GP)
101 ENGLISH COMM.	A2	A2	A2	09	A2	A2	A1**	10
012 MALYALAM	A1	A2	A2	09	A2	B1	A2	09
041 MATHEMATICS	A1	B2	A2**	09	A1	B2	A2**	09
086 SCIENCE	A2	B2	B1	08	A1	B1	A2	09
087 SOCIAL SCIENCE	A2	B1	A2**	09	A1	A2	A1	10
Additional : 402 INFO TECH (O)	B1	C1	B2	07	B1	B1	B1	08

संचित ग्रेड बिन्दु का औसत (सीजीपीए) Cumulative Grade Point Average (CGPA) : 9.4

*कथन और श्रवण कौशलों (एएसएल) के आकलन में ग्रेड Grade in Assessment of Speaking and Listening Skills (ASL) : IX - A1 X - A1

2 (क) (A) जीवन कौशल Life Skills : भाग Part - 2 : सह-शैक्षिक कार्य क्षेत्र Co-Scholastic Areas

जीवन कौशल Life Skills	कक्षा Class IX वर्णनात्मक उल्लेख Descriptive Indicators	ग्रेड Grade	कक्षा Class X वर्णनात्मक उल्लेख Descriptive Indicators	ग्रेड Grade
चिंतन कौशल Thinking Skills	Easily identifies personal strengths and weaknesses and uses them to arrive at meaningful decisions, raises questions, capable of independent thinking, has exceptional problem- solving and decision- making skills.	A	Identifies personal strengths and weaknesses, analyses a problem with relevant information and usually chooses appropriate alternatives and makes meaningful decisions.	B
सामाजिक कौशल Social Skills	Empathetic, Displays sensitivity towards differently-abled, possesses good interpersonal skills and appreciates other's opinions, accepts feedback from teachers, elders and peers for self-improvement.	A	Empathetic, with very good interpersonal and communicative skills, an active listener, observes school rules, accepts feedback and criticism positively, often demonstrates leadership skills and is an inspiring team member.	A
भावनात्मक कौशल Emotional Skills	Self-confident, optimistic, manages personal challenges and adverse situations effectively and constructively, handles stress well, expresses emotions appropriately and readily takes help when needed.	A	Identifies the causes of stress and manages adverse situations effectively. Expresses emotions appropriately.	A

2 (ख)(B) कार्य शिक्षा Work Education :

कार्य शिक्षा Work Education	Grasps assigned tasks easily, self-motivated, helpful, guides others and is punctual.	B	Innovative, with excellent grasp of any assignment and is very punctual in the completion of set task, self-motivated, empathetic, inspires others and an excellent team worker. Readily shoulders responsibility.	A

2 (ग)(C) दृश्य और प्रदर्शन कला Visual and Performing Arts :

दृश्य और प्रदर्शन कलाएं	Participates actively in artistic activities at different levels, enthusiastically plans observant, displays an aesthetic, innovative	A	Participates actively in artistic activities at different levels, enthusiastically plans and conducts creative events, very observant, displays an aesthetic,	A

Scanned with CamScanner

131229479

ಕರ್ನಾಟಕ ಸರ್ಕಾರ
GOVERNMENT OF KARNATAKA

RDD22845



ಕರ್ನಾಟಕ ಪ್ರೌಢ ಶಿಕ್ಷಣ ಪರೀಕ್ಷಾ ಮಂಡಳಿ
Karnataka Secondary Education Examination Board

ಪ್ರಮಾಣ ಪತ್ರ
Certificate

ಈ ಅಭ್ಯರ್ಥಿ ಎಸ್.ಎಸ್.ಎಲ್.ಸಿ. ಪರೀಕ್ಷೆಯಲ್ಲಿ ತೇರ್ಗಡೆಯಾಗಿರುವುದಾಗಿ ಪ್ರಮಾಣೀಕರಿಸಲಾಗಿದೆ.
This is to certify that the candidate has PASSED S.S.L.C. Examination.

ನೋಂದಣಿ ಸಂಖ್ಯೆ /Register No. : 20140689349	ಶಿಕ್ಷಣ ಮಾಧ್ಯಮ /Medium of Instruction : ENGLISH
ತಿಂಗಳು&ವರ್ಷ/Month&Year : APRIL-2014	ವಿದ್ಯಾರ್ಥಿ ಬಗೆ /Student Type : Regular Fresh

ಹೆಸರು Name : HEMANTH H C

ತಂದೆಯ ಹೆಸರು Father's Name : CHANDRASHEKAR H M

ತಾಯಿಯ ಹೆಸರು Mother's Name : UMA

ಜನ್ಮ ದಿನಾಂಕ Date of Birth : 26-03-1999 TWENTY-SIXTH - MARCH - NINETEEN NINETY-NINE

ಲಿಂಗ Gender : BOY

ವಿಷಯಗಳು SUBJECTS	ಅಂಕಗಳು MARKS ಗರಿಷ್ಠ MAX.	ಕನಿಷ್ಠ MIN.	ಪಡೆದ ಅಂಕಗಳು MARKS OBTAINED	ಪಡೆದ ದರ್ಜೆ CLASS OBTAINED
ಪ್ರಥಮ ಭಾಷೆ / FIRST LANGUAGE : KANNADA	125	44	95	
ದ್ವಿತೀಯ ಭಾಷೆ / SECOND LANGUAGE : ENGLISH	100	35	85	
ತೃತೀಯ ಭಾಷೆ / THIRD LANGUAGE : HINDI	100	35	60	
ಗಣಿತ / MATHEMATICS	100	35	66	
ವಿಜ್ಞಾನ / SCIENCE	100	35	60	
ಸಮಾಜ ವಿಜ್ಞಾನ / SOCIAL SCIENCE	100	35	86	
ಒಟ್ಟು ಅಂಕಗಳು / TOTAL MARKS	625	219	452	452 FIRST (72.32%)

- ಡಿಸ್ಟಿಂಕ್ಷನ್ ಶೇ.85 ಮತ್ತು ಅದಕ್ಕಿಂತ ಮೇಲ್ಪಟ್ಟು.
- ಪ್ರಥಮ ದರ್ಜೆ:ಶೇ.60 ಮತ್ತು ಅದಕ್ಕಿಂತ ಮೇಲ್ಪಟ್ಟು ಮತ್ತು ಶೇ.85ರ ಒಳಗೆ.
- ದ್ವಿತೀಯ ದರ್ಜೆ:ಶೇ.50 ಮತ್ತು ಅದಕ್ಕಿಂತ ಮೇಲ್ಪಟ್ಟು ಮತ್ತು ಶೇ.60ರ ಒಳಗೆ.
- ಒಂದೇ ಬಾರಿಗೆ ತೇರ್ಗಡೆ ಆದವರಿಗೆ ಮಾತ್ರ ದರ್ಜೆಯನ್ನು ಕೊಡಲಾಗುವುದು.

ಪರೀಕ್ಷೆಯಲ್ಲಿ ಉತ್ತೀರ್ಣತೆ:
ಪ್ರತಿ ವಿಷಯದಲ್ಲಿ ಕನಿಷ್ಠ ಶೇ.30 ಅಂಕಗಳು ಮತ್ತು ಒಟ್ಟಿನಲ್ಲಿ ಶೇ.35 ಅಂಕಗಳು.

- ★ DISTINCTION : 85% AND ABOVE
- ★ FIRST CLASS : 60% AND ABOVE BUT BELOW 85%
- ★ SECOND CLASS : 50% AND ABOVE BUT BELOW 60%
- ★ CLASS IS DECLARED FOR THOSE WHO PASS IN FIRST ATTEMPT ONLY.

PASS IN EXAMINATION :
30% MINIMUM IN EACH SUBJECT AND 35% IN AGGREGATE

ಪಡೆದ ಒಟ್ಟು ಅಂಕಗಳು ಅಕ್ಷರಗಳಲ್ಲಿ TOTAL MARKS OBTAINED IN WORDS : FOUR HUNDRED FIFTY TWO ONLY

ಶಾಲಾ ಸಂಕೇತ SCHOOL CODE : DD0406

KSEEB KSEEB KSEEB KSEEB KSEEB KSEEB KSEEB KSEEB KSEEB KSEEB

ಶಾಲೆ ಮತ್ತು ವಿಳಾಸ/SCHOOL & ADDRESS :
SRI VIPRA ENG HIGH SCHOOL
HEBBUR
TUMKUR TQ & DIST

ಪಶುವೈದ್ಯಾಧಿಕಾರಿಗಳು
ಪಶುಚಿಕಿತ್ಸಾಲಯ, ಮಣಿಕುಪ್ಪೆ,
ಗುಬ್ಬಿ ತಾಲ್ಲೂಕು, ತುಮಕೂರು ಜಿಲ್ಲೆ.

ಕಾರ್ಯದರ್ಶಿ
ಕರ್ನಾಟಕ ಪ್ರೌಢ ಶಿಕ್ಷಣ ಪರೀಕ್ಷಾ ಮಂಡಳಿ, ಬೆಂಗಳೂರು
SECRETARY
KARNATAKA SECONDARY EDUCATION EXAMINATION BOARD
BANGALORE

ದಿನಾಂಕ/ DATE : 13-05-2014

Scanned with CamScanner

045029

ಕರ್ನಾಟಕ ಸರ್ಕಾರ

GOVERNMENT OF KARNATAKA

ಪದವಿ ಪೂರ್ವ ಶಿಕ್ಷಣ ಇಲಾಖೆ

DEPARTMENT OF PRE-UNIVERSITY EDUCATION

ಪ್ರಮಾಣ ಪತ್ರ CERTIFICATE

ಈ ಕಳಗೆ ನಮೂದಿಸಿದ ಅಭ್ಯರ್ಥಿಯು ಪದವಿ ಪೂರ್ವ ಶಿಕ್ಷಣದ ಕೋರ್ಸನ್ನು ಸಂಪೂರ್ಣಗೊಳಿಸಿ ದ್ವಿತೀಯ ವರ್ಷದ ಪರೀಕ್ಷೆಯಲ್ಲಿ ಕೆಳಗಿನ ವಿವರಗಳೊಂದಿಗೆ ತೇರ್ಗಡೆಯಾಗಿರುತ್ತಾರೆ ಎಂದು ಪ್ರಮಾಣೀಕರಿಸಲಾಗಿದೆ:

This is to certify that the candidate mentioned below has completed the course and passed the second year Pre-University Examination with the following details :

ಅಭ್ಯರ್ಥಿಯ ಹೆಸರು Candidate's Name : **HEMANTH H C**

ತಾಯಿಯ ಹೆಸರು Mother's Name : **UMA**

ತಂದೆಯ ಹೆಸರು Father's Name : **CHANDRASHEKAR H M**

ತಿಂಗಳು/ವರ್ಷ Month /Year : **JULY 2016**

ನೋಂದಣಿ ಸಂಖ್ಯೆ Register No. : **817858**

ವಿಷಯಗಳು *Subjects*	ನೋಂದಣಿ ಸಂಖ್ಯೆ *Register No.*	ತಿಂಗಳು/ವರ್ಷ *Month/Year*	ಗರಿಷ್ಠಾಂಕ *Max. Marks*	ಪಡೆದ ಅಂಕಗಳು *Marks Obtained*	
				ಅಂಕಿಗಳಲ್ಲಿ *In figures*	ಅಕ್ಷರಗಳಲ್ಲಿ *In words*
ಭಾಗ–I ಭಾಷೆಗಳು *Part-I Languages*					
KANNADA	722794	MAR2016	100	40	FOUR ZERO
ENGLISH	722794	MAR2016	100	70	SEVEN ZERO
ಭಾಗ–II ಐಚ್ಛಿಕ ವಿಷಯಗಳು *Part-II Optionals*					
PHYSICS	722794	MAR2016	100	63	SIX THREE
CHEMISTRY	722794	MAR2016	100	49	FOUR NINE
MATHEMATICS	722794	MAR2016	100	35	THREE FIVE
BIOLOGY	817858	JUL2016	100	73	SEVEN THREE
ಕಾಲೇಜು ಸಂಕೇತ ಸಂಖ್ಯೆ *College Code No.*	UU204	ಒಟ್ಟು ಅಂಕಗಳು *Total Marks*	600	330	ಪಡೆದ ದರ್ಜೆ *Class Obtained*
ಅಂಕಗಳು ಅಕ್ಷರಗಳಲ್ಲಿ *Marks in words* THREE THREE ZERO				330	SECOND
ಕಾಲೇಜು *College* VIDYANIKETAN PU COLLEGE SARASWATHIPURAM DV URS RD , TUMKUR 572103					

ವಿದ್ಯಾರ್ಥಿ ಬಗೆ
STUDENT TYPE : **REPEATER**

ಫಲಿತಾಂಶ ದಿನಾಂಕ
DATE OF RESULT : **27.07.2016**

01597

Attested

ಪಶುವೈದ್ಯಾಧಿಕಾರಿಗಳ
ಪಶುಚಿಕಿತ್ಸಾಲಯ, ಮಣಿಕು
ಗುಬ್ಬಿ ತಾಲ್ಲೂಕು, ತುಮಕೂರು

ನಿರ್ದೇಶಕರು
ಪದವಿ ಪೂರ್ವ ಶಿಕ್ಷಣ ಇಲಾಖೆ, ಬೆಂಗಳೂರು

DIRECTOR
Department of Pre-University Education
Bangalore

Nagaraja .M.N
ಪ್ರಾಚಾರ್ಯರ ಸಹಿ / Signature of the Principal
PRINCIPAL
Vidyaniketan P.U. College

ಅಭ್ಯರ್ಥಿಯ ಸಹಿ - Signature of the Candidate
Hemanth. H.C

Scanned with CamScanner

क्रम संख्या / S.No SSE/2015 1312163

केन्द्रीय माध्यमिक शिक्षा बोर्ड, दिल्ली
Central Board of Secondary Education, Delhi
माध्यमिक विद्यालय परीक्षा (सत्र : 2013-15)
SECONDARY SCHOOL EXAMINATION (SESSION : 2013 - 15)

पंजीकरण सं Registration No. : C115/04558/0077

ग्रेड शीट सह निष्पादन प्रमाण पत्र Grade Sheet cum Certificate of Performance



यह प्रमाणित किया जाता है कि This is to certify that BOMMIDALA SAVINASH अनुक्रमांक Roll No. 2250314

माता/पिता/संरक्षक का नाम Mother's/Father's/Guardian's Name GOWRI PARVATHI / RAO B V

जन्म तिथि Date of Birth 23/05/1999 23RD MAY NINETEEN HUNDRED NINETY NINE

विद्यालय School 04558-K V NO. 1 A F PATHANKOT PUNJAB

का निष्पादन निम्नानुसार रहा has performed as follows

1. शैक्षणिक निष्पादन Academic Performance :

भाग Part-1 शैक्षिक क्षेत्र Scholastic Areas

विषय कोड तथा नाम Subject Code and Name	कक्षा Class IX				कक्षा Class X			
	Grade FA	Grade SA	Overall Grade (FA+SA) Grade	Grade Point (GP)	Grade FA	Grade SA	Overall Grade (FA+SA) Grade	Grade Point (GP)
101 ENGLISH COMM.	A2	A2	A2	09	B1	B1	A2**	09
002 HINDI COURSE-A	A2	B1	A2**	09	A2	A2	A2	09
041 MATHEMATICS	B2	B2	B1**	08	B2	B2	B1**	08
086 SCIENCE	B1	B1	B1	08	B2	B1	B1	08
087 SOCIAL SCIENCE	A2	A1	A2	09	A2	A1	A1	10
Additional :								

सीजीपीए अध्ययन की योजना के अनुसार, अतिरिक्त छठे विषय को छोड़कर सभी विषयों अर्जित ग्रेड बिंदुओं का औसत है। तथापि जो परीक्षार्थी एनएसक्यूएफ के तहत एक अनिवार्य विषय लेते हैं उनका सीजीपीए 6 विषयों में से है।
ग्रेड बिंदु की निर्देशात्मक समानता तथा अंकों की प्रतिशतता की गणना निम्नानुसार की जा सकती है :

- विषयवार अंकों की निर्देशात्मक प्रतिशतता = 9.5 x विषय का जीपी
- अंकों की समग्र निर्देशात्मक प्रतिशतता = 9.5 x सीजीपीए

As per Scheme of Studies CGPA is the average of Grade Points obtained in all subjects excluding additional 6th subject. However, for candidates who have offered one compulsory subject under NSQF, his/her CGPA is out of 6 subjects.
An indicative equivalence of Grade Point and Percentage of Marks can be calculated as follows :

- Subject wise indicative percentage of marks = 9.5xGP of the subject
- Overall indicative percentage of marks = 9.5xCGPA

संचित ग्रेड बिन्दु का औसत (सीजीपीए) Cumulative Grade Point Average (CGPA) : 8.8

* वाचन और श्रवण कौशलों (एएसएल) के आकलन में ग्रेड Grade in Assessment of Speaking and Listening Skills (ASL) : CLASS IX - A1 CLASS X - A1

भाग Part - 2 : सह-शैक्षिक कार्य क्षेत्र Co-Scholastic Areas

2 (क) (A) जीवन कौशल Life Skills :

जीवन कौशल Life Skills	कक्षा Class IX वर्णनात्मक उल्लेख Descriptive Indicators	ग्रेड Grade	कक्षा Class X वर्णनात्मक उल्लेख Descriptive Indicators	ग्रेड Grade
चिंतन कौशल Thinking Skills	Easily identifies personal strengths and weaknesses and uses them to arrive at meaningful decisions, raises questions, capable of independent thinking, has exceptional problem- solving and decision- making skills.	A	Identifies personal strengths and weaknesses, evaluates information and chooses appropriate alternatives, arrives at innovative and constructive solutions to problems.	A
सामाजिक कौशल Social Skills	Empathetic, Displays sensitivity towards differently-abled students, possesses good interpersonal skills and appreciates other's opinions, accepts feedback from teachers, elders and peers for self-improvement.	A	Empathetic, with very good interpersonal and communicative skills, an active listener, observes school rules, accepts feedback and criticism with positivity, often demonstrates leadership skills and is an inspiring team worker.	A
भावनात्मक कौशल Emotional Skills	Self-confident, optimistic, manages personal challenges and adverse situations effectively and constructively, handles stress well, expresses emotions appropriately and readily takes help when needed.	A	Identifies the causes of stress and manages adverse situations effectively. Expresses emotions appropriately.	A

2 (ख)(B) कार्य शिक्षा Work Education :

कार्य शिक्षा Work Education	Innovative, with excellent grasp of any assignment, very punctual in the completion of any assigned task, self-motivated, empathetic, inspires others and an excellent team worker.	A	Innovative, with excellent grasp of any assignment and is very punctual in the completion of set task, self-motivated, empathetic, inspires others and an excellent team worker. Readily shoulders responsibility.	A

2 (ग)(C) दृश्य और प्रदर्शन कला Visual and Performing Arts :

दृश्य और प्रदर्शन कलाएं Visual and Performing Arts :	Participates actively in artistic activities at different levels, enthusiastically plans and conducts creative events, very observant, displays an aesthetic, innovative approach to the appreciation and understanding of different art forms.	A	Participates actively in artistic activities, quite creative and aesthetic, takes initiatives actively to plan and conduct artistic events, appreciates and understands various art forms.	B

2 (घ)(D) अभिवृत्तियां एवं मूल्य Attitudes and Values :

के प्रति towards	वर्णनात्मक उल्लेख Descriptive Indicators	ग्रेड Grade	वर्णनात्मक उल्लेख Descriptive Indicators	ग्रेड Grade
अध्यापक Teachers	Very courteous to teachers and elders, adheres to school rules, sincere and helpful towards teachers, has a positive attitude to learning, communicates easily with and confides in teachers, accepts feedback and criticism positively.	A	Very courteous to teachers and elders, has a positive attitude towards learning and adheres to school and class norms, communicates effectively with teachers and takes feedback and criticism with positivity.	A
सहपाठी Schoolmates	Expresses ideas and opinions with clarity, is sensitive and supportive towards peers and differently-abled schoolmates, receptive to new ideas and suggestions, inspires others and manages diversity well.	A	Sensitive and supportive towards peers and differently-abled schoolmates, expresses ideas and opinions with clarity in a group, receptive to new opinions and suggestions, displays sensitivity to differences.	A
विद्यालय कार्यक्रम और पर्यावरण School Programmes & Environment	Enthusiastic, shoulders responsibility readily and is a keen participant in various school programmes, possesses leadership qualities, inspires others, concerned about the environment. Participates in related events.	A	Punctual and takes part in school programmes regularly, possesses leadership qualities and displays team spirit, motivates and inspires others to participate. Respects school property and takes pride in the school.	A
मूल्य प्रणालियाँ Value Systems	Understands value systems, abides by rules and regulations. Ethical and always courteous towards peers and elders, respects the national flag and symbols, sensitive to diversity and shows empathy towards the disadvantaged.	A	Abides by rules and understands value systems. Honest, courteous towards peers and elders, and has leadership qualities. Respects the national flag and symbols, sensitive to diversity, is empathetic towards the disadvantaged.	A

भाग Part - 3 सह पाठ्यक्रम कार्यकलाप Co-Curricular Activities

3 (क)(A) सह पाठ्यक्रम कार्यकलाप Co-Curricular Activities :

कार्यकलाप Activity				
Literary and Creative Skills	Actively plans and participates in literary and creative events such as debates, creative writing, declamation etc. at different levels, has excellent literary skills, an avid reader, creative and collaborates easily with peers.	A	Plans, organizes and actively participates in literary and creative events at various levels, writes short stories, literary criticism and composes poems, an avid reader and displays a high level of interpretative skills.	A
Scientific Skills	Represents the school in various scientific forums at national and international events, shows keen interest in scientific activities, investigative, has excellent laboratory and observation skills.	A	Displays scientific temperament in everyday life, very observant, plans and participates in scientific activities at different levels, displays precision and observation during laboratory work.	A

3 (ख)(B) स्वास्थ्य एवं शारीरिक शिक्षा Health and Physical Education :

कार्यकलाप Activity				
Sports /Indigenous Sports(Kho-Kho Etc.)	Good in an identified sport and represents the school at various levels, has excellent hand-eye co-ordination, exhibits agility, endurance and flexibility, demonstrates sporting skills, team spirit and determination to excel.	A	Talented in an identified sport, represents school, possesses stamina, strength, agility and flexibility, demonstrates a healthy team spirit and is disciplined.	B
Yoga	Very interested in the discipline, understands the techniques, postures (mudras) and proficient at breath regulation exercises. Agile and flexible, can meditate, integrates the discipline with practical, day-to-day activities.	A	Interested and understands the techniques, postures (mudras) and is good at breath regulation exercises, flexible and agile and can meditate. Integrates the discipline with practical, day to day activities.	A

'***' उन्नत ग्रेड Upgraded Grade
'##' Upscaled Grade

परिणाम Result : QUALIFIED FOR ADMISSION TO HIGHER CLASSES

प्राचार्य
Principal
केन्द्रीय विद्यालय नं० 1
Kendriya Vidyalaya No. 1
बालुसे बालाखल, पठानकोट
विद्यालय की मोहर Stamp of the School

परीक्षा नियंत्रक
Controller of Examinations

दिल्ली Delhi
दि राक Dated 28-05-2015

Scanned with CamScanner

न संख्या/ No.SSE/2015 1312163

केन्द्रीय माध्यमिक शिक्षा बोर्ड, दिल्ली
Central Board of Secondary Education, Delhi
माध्यमिक विद्यालय परीक्षा (सत्र : 2013-15)
SECONDARY SCHOOL EXAMINATION (SESSION : 2013 - 15)

पंजीकरण सं. Registration No. : C115/04558/0077

ग्रेड शीट सह निष्पादन प्रमाण पत्र Grade Sheet cum Certificate of Performance



यह प्रमाणित किया जाता है कि This is to certify that BOMMIDALA SAVINASH अनुक्रमांक Roll No. : 2250314

माता/पिता/संरक्षक का नाम Mother's/Father's/Guardian's Name GOWRI PARVATHI / RAO B V

जन्म तिथि Date of Birth 23/05/1999 23RD MAY NINETEEN HUNDRED NINETY NINE

विद्यालय School 04558-K V NO. 1 A F PATHANKOT PUNJAB

का निष्पादन निम्नानुसार रहा has performed as follows :

1. शैक्षणिक निष्पादन Academic Performance :

भाग Part-1 शैक्षिक क्षेत्र Scholastic Areas

विषय कोड तथा नाम Subject Code and Name	कक्षा Class IX				कक्षा Class X			
	Grade FA	Grade SA	Overall Grade (FA+SA) Grade	Overall Grade (FA+SA) Grade Point (GP)	Grade FA	Grade SA	Overall Grade (FA+SA) Grade	Overall Grade (FA+SA) Grade Point (GP)
101 ENGLISH COMM.	A2	A2	A2	09	B1	B1	A2**	09
002 HINDI COURSE-A	A2	B1	A2**	09	A2	A2	A2	09
041 MATHEMATICS	B2	B2	B1**	08	B2	B2	B1**	08
086 SCIENCE	B1	B1	B1	08	B2	B1	B1	08
087 SOCIAL SCIENCE	A2	A1	A2	09	A2	A1	A1	10
Additional :								

सीजीपीए, अध्ययन की योजना के अनुसार, अतिरिक्त छठे विषय को छोड़कर सभी विषयों में अर्जित ग्रेड बिंदुओं का औसत है। तथापि जो परीक्षार्थी एनएसक्यूएफ के तहत एक अनिवार्य विषय लेते हैं उनका सीजीपीए 6 विषयों में से है।

ग्रेड बिंदु की निर्देशात्मक समानता तथा अंकों की प्रतिशतता की गणना निम्नानुसार की जा सकती है :

- विषयवार अंकों की निर्देशात्मक प्रतिशतता = 9.5 x विषय का जीपी
- अंकों की समग्र निर्देशात्मक प्रतिशतता = 9.5 x सीजीपीए

As per Scheme of Studies CGPA is the average of Grade Points obtained in all the subjects excluding additional 6th subject. However, for candidates who have offered one compulsory subject under NSQF, his/her CGPA is out of 6 subjects.
An indicative equivalence of Grade Point and Percentage of Marks can be calculated as follows :

- Subject wise indicative percentage of marks = 9.5xGP of the subject
- Overall indicative percentage of marks = 9.5xCGPA

संचित ग्रेड बिन्दु का औसत (सीजीपीए) Cumulative Grade Point Average (CGPA) : 8.8

* कथन और श्रवण कौशलों (एएसएल) के आकलन में ग्रेड Grade in Assessment of Speaking and Listening Skills (ASL) : CLASS IX - A1 CLASS X - A1

2 (क) (A) जीवन कौशल Life Skills :

भाग Part - 2 : सह-शैक्षिक कार्य क्षेत्र Co-Scholastic Areas

जीवन कौशल Life Skills	कक्षा Class IX वर्णनात्मक उल्लेख Descriptive Indicators	ग्रेड Grade	कक्षा Class X वर्णनात्मक उल्लेख Descriptive Indicators	ग्रेड Grade
चिंतन कौशल Thinking Skills	Easily identifies personal strengths and weaknesses and uses them to arrive at meaningful decisions, raises questions, capable of independent thinking, has exceptional problem- solving and decision- making skills.	A	Identifies personal strengths and weaknesses, evaluates information and chooses appropriate alternatives, arrives at innovative and constructive solutions to problems.	A
सामाजिक कौशल Social Skills	Empathetic, Displays sensitivity towards differently-abled students, possesses good interpersonal skills and appreciates other's opinions, accepts feedback from teachers, elders and peers for self-improvement.	A	Empathetic, with very good interpersonal and communicative skills, an active listener, observes school rules, accepts feedback and criticism with positivity, often demonstrates leadership skills and is an inspiring team worker.	A
भावनात्मक कौशल Emotional Skills	Self-confident, optimistic, manages personal challenges and adverse situations effectively and constructively, handles stress well, expresses emotions appropriately and readily takes help when needed.	A	Identifies the causes of stress and manages adverse situations effectively. Expresses emotions appropriately.	A

2 (ख)(B) कार्य शिक्षा Work Education :

कार्य शिक्षा Work Education	Innovative, with excellent grasp of any assignment, very punctual in the completion of any assigned task, self-motivated, empathetic, inspires others and an excellent team worker.	A	Innovative, with excellent grasp of any assignment and is very punctual in the completion of set task, self-motivated, empathetic, inspires others and an excellent team worker. Readily shoulders responsibility.	A

01 SEP 2015

ATTESTED / CERTIFIED BY ME

Diwakar. N. Rao
Advocate & Notary
(Govt. of India)
18, Sanjeevini Nagar, Kodigehalli Main Road
Bangalore-560 092, Mob: 9343737492

Scanned with CamScanner

0687374

केन्द्रीय माध्यमिक शिक्षा बोर्ड
CENTRAL BOARD OF SECONDARY EDUCATION

अंक विवरणिका
MARKS STATEMENT

सीनियर स्कूल सर्टिफिकेट परीक्षा, 2017
ALL INDIA SENIOR SCHOOL CERTIFICATE EXAMINATION, 2017

विद्यार्थी का नाम Name of Student **BOMMIDALA SAVINASH**

अनुक्रमांक Roll No. **2706137**

माता का नाम Mother's Name **GOWRI PARVATHI**

पिता/संरक्षक का नाम Father's/Guardian's Name **BOMMIDALA VEERABHADRARAO**

विद्यालय School **25410 S M D R S COLLEGIATE SR SEC SCHOOL PATHANKOT PB**

विषय कोड SUB. CODE	विषय SUBJECT	प्राप्तांक MARKS OBTAINED				स्थितीय ग्रेड POSITIONAL GRADE
		लिखित THEORY	प्रायोगिक PRACTICAL	योग TOTAL	योग शब्दों में TOTAL IN WORDS	
301	ENGLISH CORE	069	XXX	069	SIXTY NINE	C1
042	PHYSICS	027	027	054	FIFTY FOUR	D1
043	CHEMISTRY	041	028	069	SIXTY NINE	B2
044	BIOLOGY	040	030	070	SEVENTY	C1
049	PAINTING	031	060	091	NINETY ONE	B1
500	WORK EXPERIENCE					A1
502	PHY & HEALTH EDUCA					A2
503	GENERAL STUDIES					A1

संक्षिप्तियों का अर्थ : **Abbreviations**

AB : अनुपस्थित **Absent**

FP : प्रयोगात्मक में असफल Fail in Practical

FT : लिखित में असफल Fail in Theory

परिणाम Result **PASS**

दिल्ली Delhi

दिनांक Dated : **28-05-2017**

परीक्षा नियंत्रक
Controller of Examinations

Scanned with CamScanner



633D30F3J3655F2549851

GOVERNMENT OF KERALA
GENERAL EDUCATION DEPARTMENT
SECONDARY SCHOOL LEAVING CERTIFICATE

Register Number: 136710 Month & Year: MARCH 2015 No. of Chances : 1

1. Name of Candidate : ARATHY MURALI L
2. Name in Regional Language : ആരതി മുരളി എൽ
3. Name of School : H S S FOR GIRLS VENGANOOR
4. Admission No. : 20917
5. Date of Birth (in figures) : 08/08/1999
   (in words) : EIGHTH AUGUST NINETEEN NINETY NINE
6. Sex : FEMALE
7. Religion & Caste : HINDU, NAIR
8. Whether SC/ST/OEC/OBC/GL : GENERAL
9. Nationality : INDIAN
10. Place of Birth : VENGANOOR
11. Name of Mother : G S LALITHAKUMARI
12. Name of Father : K MURALEEDHARAN NAIR
13. Name of Guardian : K MURALEEDHARAN NAIR
14. Home Address : KAUSTHUBHAM,VENGANOOR, VENGANOOR P.O., THIRUVANANTHAPURAM 695523

This is to certify that the candidate herein has appeared for the SSLC Examination and secured the following grades

Subject	Grade	Grade in words
First Language Paper - I (MALAYALAM)	A+	A PLUS
First Language Paper - II (MALAYALAM)	A+	A PLUS
English	A+	A PLUS
Hindi	A+	A PLUS
Social Science	B+	B PLUS
Physics	A	A ONLY
Chemistry	A+	A PLUS
Biology	A+	A PLUS
Mathematics	B+	B PLUS
Information Technology	A+	A PLUS

RANGE OF GRADES

A+ 90% and above: Outstanding	B 60% - 69% : Good	D+ 30% - 39% : Marginal
A 80% - 89% : Excellent	C+ 50% - 59% : Above Average	D 20% - 29% : Need Improvement
B+ 70% - 79% : Very Good	C 40% - 49% : Average	E Below 20% : Need Improvement

Eligibility for higher studies - Minimum D+ grade for each paper

ELIGIBLE FOR HIGHER STUDIES

Identification Marks
1. A MOLE NEAR THE RIGHT THUMB
2. A MOLE ON THE RIGHT EAR

(School Seal)

Name & Signature of the Head of School

Date of Publication of Result 20/04/2015

M.I. SUKUMARAN
SECRETARY
Board of Public Examinations, Kerala

Scanned with CamScanner

EA5E6EI6E1EIEA5323111

GOVERNMENT OF KERALA
BOARD OF HIGHER SECONDARY EXAMINATION
THIRUVANANTHAPURAM

No. HSE 2/2017/018251

CERTIFICATE

Register Number	4018433

This is to certify that Mr/Ms. ARATHY MURALI L appeared for the HIGHER SECONDARY EXAMINATION (SCIENCE GROUP) held in MARCH 2017. He/She is ELIGIBLE for higher studies.

The Scores and Grades obtained by the candidate are shown below:- No. of Chances : 1

SUBJECTS	FIRST YEAR			SECOND YEAR				GRAND TOTAL				Grade Obtained	Grade in Words
	CE	TE	Total	CE	PE	TE	Total	CE	PE	TE	Total		
PART I ENGLISH	20	70	90	20		63	83	40		133	173	A	A only
PART II MALAYALAM	20	77	97	20	--	80	100	40	--	157	197	A+	A plus
PART III (Optionals) PHYSICS	20	52	72	20	40	40	100	40	40	92	172	A	A only
CHEMISTRY	20	55	75	20	40	51	111	40	40	106	186	A+	A plus
BIOLOGY	20	52	72	20	40	45	105	40	40	97	177	A	A only
MATHEMATICS-SCI	20	63	83	20	--	64	84	40	--	127	167	A	A only

Eligibility for Higher Studies : D+ Grade or above for all subjects. * Scores obtained in the previous examination(s).

School Seal

Signature of the Principal

15.05.2017
Date of publication of result

(Attested)
ASSISTANT PROJECT OFFICER
Regional Animal Husbandry Centre
Aralummoodu
Pin-695123

SECRETARY
Board of Higher Secondary Examination,
Government of Kerala

Scanned with CamScanner

16138958

ಕರ್ನಾಟಕ ಸರ್ಕಾರ

TKK18238

GOVERNMENT OF KARNATAKA

ಕರ್ನಾಟಕ ಪ್ರೌಢ ಶಿಕ್ಷಣ ಪರೀಕ್ಷಾ ಮಂಡಳಿ

Karnataka Secondary Education Examination Board



ಪ್ರಮಾಣ ಪತ್ರ / Certificate

ಈ ಕೆಳಗೆ ನಮೂದಿತ ಅಭ್ಯರ್ಥಿಯು ಎಸ್.ಎಸ್.ಎಲ್.ಸಿ. ಪರೀಕ್ಷೆಯಲ್ಲಿ ತೇರ್ಗಡೆಯಾಗಿರುವುದನ್ನು ಪ್ರಮಾಣೀಕರಿಸಿದೆ.

This is to certify that the below mentioned candidate has passed S.S.L.C. Examination.

ನೋಂದಣಿ ಸಂಖ್ಯೆ / Register No. : 20160411549	ತಿಂಗಳು - ವರ್ಷ / Month -Year : APRIL-2016
ಶಿಕ್ಷಣ ಮಾಧ್ಯಮ / Medium of Instruction : ENGLISH	ಅಭ್ಯರ್ಥಿ ಬಗೆ / Candidate Type : CCE REGULAR FRESH

ಹೆಸರು / Name : BHOOMIKA K RAO

ತಂದೆಯ ಹೆಸರು / Father's Name : KISHAN

ತಾಯಿಯ ಹೆಸರು / Mother's Name : SAVITHA

ಜನ್ಮ ದಿನಾಂಕ / Date of Birth : 07-08-2000 SEVENTH - AUGUST - TWO THOUSAND	ಲಿಂಗ / Gender : GIRL

ಭಾಗ – ಎ / PART - A

ಶೈಕ್ಷಣಿಕ ವಿಷಯಗಳು SCHOLASTIC SUBJECTS	ಬಾಹ್ಯ ಪರೀಕ್ಷೆ EXTERNAL EXAMINATION			ಆಂತರಿಕ ಮೌಲ್ಯಮಾಪನ INTERNAL ASSESSMENT		ಒಟ್ಟು ಅಂಕಗಳು TOTAL MARKS			ಶ್ರೇಣಿ GRADE
	ಗರಿಷ್ಠ ಅಂಕಗಳು MAX. MARKS	ಕನಿಷ್ಠ ಅಂಕಗಳು MIN. MARKS	ಗಳಿಸಿದ ಅಂಕಗಳು MARKS OBTAINED	ಗರಿಷ್ಠ ಅಂಕಗಳು MAX. MARKS	ಗಳಿಸಿದ ಅಂಕಗಳು MARKS OBTAINED	ಗರಿಷ್ಠ ಅಂಕಗಳು MAX. MARKS	ಕನಿಷ್ಠ ಅಂಕಗಳು MIN. MARKS	ಗಳಿಸಿದ ಅಂಕಗಳು MARKS OBTAINED	
ಪ್ರಥಮ ಭಾಷೆ / FIRST LANGUAGE : KANNADA	100	35	90	25	25	125	44	115	A+
ದ್ವಿತೀಯ ಭಾಷೆ / SECOND LANGUAGE : ENGLISH	80	28	75	20	20	100	35	95	A+
ತೃತೀಯ ಭಾಷೆ / THIRD LANGUAGE : HINDI	80	28	79	20	20	100	35	99	A+
ಗಣಿತ / MATHEMATICS	80	28	46	20	19	100	35	65	B
ವಿಜ್ಞಾನ / SCIENCE	80	28	59	20	20	100	35	79	B+
ಸಮಾಜ ವಿಜ್ಞಾನ / SOCIAL SCIENCE	80	28	64	20	20	100	35	84	A
ಒಟ್ಟು ಅಂಕಗಳು / TOTAL MARKS :	500	175	413	125	124	625	219	537	ಸಿಜಿಪಿ / CGA : A

ಗಳಿಸಿದ ಒಟ್ಟು ಅಂಕಗಳು (ಅಕ್ಷರಗಳಲ್ಲಿ) / TOTAL MARKS OBTAINED (IN WORDS) : FIVE HUNDRED THIRTY SEVEN ONLY (85.92%)

ಭಾಗ – ಬಿ / PART - B

ಕ್ರ. ಸ. / Sl. No.	ಸಹ ಶೈಕ್ಷಣಿಕ ವಿಷಯಗಳು / CO-SCHOLASTIC SUBJECTS	ಶ್ರೇಣಿ / GRADE	ಕ್ರ. ಸ. / Sl. No.	ಸಹ ಶೈಕ್ಷಣಿಕ ವಿಷಯಗಳು / CO-SCHOLASTIC SUBJECTS	ಶ್ರೇಣಿ / GRADE
1.	ದೈಹಿಕ ಮತ್ತು ಆರೋಗ್ಯ ಶಿಕ್ಷಣ / PHYSICAL & HEALTH EDUCATION	A	2.	ಮನೋಭಾವ ಮತ್ತು ಮೌಲ್ಯಗಳು / ATTITUDE & VALUES	A
3.	ಕಾರ್ಯಾನುಭವ / WORK EXPERIENCE	A	4.	ಕಲಾ ಶಿಕ್ಷಣ / ART EDUCATION	A

KSEEB KSEEB KSEEB KSEEB KSEEB KSEEB KSEEB KSEEB KSEEB KSEEB KSEEB KSEEB KSEEB KSEEB

ಶಾಲಾ ಸಂಕೇತ, ಹೆಸರು ಮತ್ತು ವಿಳಾಸ / SCHOOL CODE, NAME AND ADDRESS :

KK0255
SRI RAMAKRISHNA ENGLISH MEDIUM RES H S
GOPALANAGARA SHIVAMOGGA TALUK
SHIVAMOGGA DISTRICT,

PRINCIPAL
Govt. Residential Polytechnic For Women
SHIVAMOGGA - 577205

ಕಾರ್ಯದರ್ಶಿ
ಕರ್ನಾಟಕ ಪ್ರೌಢ ಶಿಕ್ಷಣ ಪರೀಕ್ಷಾ ಮಂಡಳಿ, ಬೆಂಗಳೂರು
SECRETARY
KARNATAKA SECONDARY EDUCATION EXAMINATION BOARD, BENGALURU

ದಿನಾಂಕ/ DATE : 16-05-2016

Scanned with CamScanner

481581

ಕರ್ನಾಟಕ ಸರ್ಕಾರ
GOVERNMENT OF KARNATAKA
ಪದವಿ ಪೂರ್ವ ಶಿಕ್ಷಣ ಇಲಾಖೆ
DEPARTMENT OF PRE-UNIVERSITY EDUCATION



ಪ್ರಮಾಣ ಪತ್ರ CERTIFICATE

ಈ ಕೆಳಗೆ ನಮೂದಿಸಿದ ಅಭ್ಯರ್ಥಿಯು ಪದವಿ ಪೂರ್ವ ಶಿಕ್ಷಣದ ಕೋರ್ಸನ್ನು ಸಂಪೂರ್ಣಗೊಳಿಸಿ ದ್ವಿತೀಯ ವರ್ಷದ ಪರೀಕ್ಷೆಯಲ್ಲಿ ಕೆಳಗಿನ ವಿವರಗಳೊಂದಿಗೆ ತೇರ್ಗಡೆಯಾಗಿರುತ್ತಾರೆ ಎಂದು ಪ್ರಮಾಣೀಕರಿಸಲಾಗಿದೆ :

This is to certify that the candidate mentioned below has completed the course and passed the second year Pre-University Examination with the following details :

ಅಭ್ಯರ್ಥಿಯ ಹೆಸರು Candidate's Name } **BHOOMIKA K RAO**

ತಿಂಗಳು/ವರ್ಷ Month/Year } **MARCH 2018**

ತಾಯಿಯ ಹೆಸರು Mother's Name } **SAVITHA**

ನೋಂದಣಿ ಸಂಖ್ಯೆ Register No. } **908762**

ತಂದೆಯ ಹೆಸರು Father's Name } **KISHAN**

ವಿಷಯಗಳು (1) Subjects	ನೋಂದಣಿ ಸಂಖ್ಯೆ Register No. (2)	ತಿಂಗಳು/ವರ್ಷ Month/Year (3)	ಗರಿಷ್ಠಾಂಕ Max. Marks (4)	ಪಡೆದ ಅಂಕಗಳು Marks Obtained			
				ಅಂಕಿಗಳಲ್ಲಿ In figures (5)	ಕೃಪಾಂಕ Grace Marks (6)	ಒಟ್ಟು ಅಂಕಗಳು Total Marks (7)	ಅಕ್ಷರಗಳಲ್ಲಿ In words (8)
ಭಾಗ-I ಭಾಷೆಗಳು Part-I Languages							
KANNADA	908762	MAR 2018	100	81		81	EIGHT ONE
ENGLISH	908762	MAR 2018	100	86		86	EIGHT SIX
ಭಾಗ-II ಐಚ್ಛಿಕ ವಿಷಯಗಳು Part-II Optionals							
PHYSICS	908762	MAR 2018	100	70		70	SEVEN ZERO
CHEMISTRY	908762	MAR 2018	100	55		55	FIVE FIVE
MATHEMATICS	908762	MAR 2018	100	30		30	THREE ZERO
BIOLOGY	908762	MAR 2018	100	74		74	SEVEN FOUR
ಕಾಲೇಜು ಸಂಕೇತ ಸಂಖ್ಯೆ College Code No.	TT169	ಒಟ್ಟು ಅಂಕಗಳು Total Marks	600	396		396	ಪಡೆದ ದರ್ಜೆ Class Obtained
ಅಂಕಗಳು ಅಕ್ಷರಗಳಲ್ಲಿ Marks in words	THREE NINE SIX						FIRST
ಕಾಲೇಜು College	MAHESH PU COLLEGE , PARAMAHAMSANAGAR GOPALA , SHIMOGA 577205						

381581

ವಿದ್ಯಾರ್ಥಿ ವಿಧ :
STUDENT TYPE : **FRESHER**

ಮಾಧ್ಯಮ/MEDIUM **ENGLISH**

ಫಲಿತಾಂಶ ದಿನಾಂಕ :
DATE OF RESULT **01.05.2018**

ನಿರ್ದೇಶಕರು
ಪದವಿ ಪೂರ್ವ ಶಿಕ್ಷಣ ಇಲಾಖೆ, ಬೆಂಗಳೂರು.
DIRECTOR,
Department of Pre-University Education, Bangalore.

ಅಭ್ಯರ್ಥಿಯ ಸಹಿ
Signature of the Candidate

ಪ್ರಾಚಾರ್ಯರ ಸಹಿ ಮತ್ತು ಮೋಹರು
Signature of the Principal With Seal

Scanned with CamScanner

0645821

पंजीकरण सं. Registration No.: D117/72697/0032

केन्द्रीय माध्यमिक शिक्षा बोर्ड
Central Board of Secondary Education



माध्यमिक विद्यालय परीक्षा (वर्ष : 2017)
SECONDARY SCHOOL EXAMINATION (YEAR : 2017)

कक्षा X ग्रेड शीट सह निष्पादन प्रमाण पत्र
Class X Grade Sheet cum Certificate of Performance

यह प्रमाणित किया जाता है कि This is to Certify that JESTY JOHN

अनुक्रमांक Roll No.: 8113401

माता का नाम Mother's Name MINI MOLE

पिता/संरक्षक का नाम Father's / Guardian's Name JOHN CHACKO

जन्म तिथि Date of Birth 11/05/2001 11TH MAY TWO THOUSAND ONE

विद्यालय School 72697 - THE MODEL SCHOOL P.O. BOX 25723 ABU DHABI U.A.E.

का निष्पादन निम्नानुसार रहा has performed as follows :

शैक्षणिक निष्पादन – कक्षा X Academic Performance - Class X शैक्षिक क्षेत्र Scholastic Areas

विषय कोड तथा नाम Subject Code and Name		Formative Assessment (FA) Grade	Summative Assessment (SA) Grade	Overall Grade (FA+SA)	
				Grade	Grade Point (GP)
101	ENGLISH COMM.	A1	A2	A2	09
012	MALAYALAM	A1	A2	A1	10
041	MATHEMATICS	A2	C1	B1**	08
086	SCIENCE	A1	B1	B1	08
087	SOCIAL SCIENCE	A1	C2	B1**	08

संचित ग्रेड बिन्दु का औसत (सीजीपीए) Cumulative Grade Point Average (CGPA) : 08.6

* कथन और श्रवण कौशलों (एएसएल) के आकलन में ग्रेड Grade in Assessment of Speaking and Listening Skills (ASL) A1

** सह-शैक्षिक क्षेत्र में निष्पादन के अनुसार उन्नत ग्रेड Upgraded Grade based on performance in the Co-Scholastic areas of the candidate

281560

परिणाम Result : QUALIFIED FOR ADMISSION TO HIGHER CLASSES

दिल्ली Delhi
दिनांक Dated 03-06-2017

परीक्षा नियंत्रक
Controller of Examinations

Scanned with CamScanner

0576052

रजि. नं.
Regn.No. T219/06554/0086

केन्द्रीय माध्यमिक शिक्षा बोर्ड
CENTRAL BOARD OF SECONDARY EDUCATION

अंक विवरणिका
MARKS STATEMENT

सीनियर स्कूल सर्टिफिकेट परीक्षा, 2019
ALL INDIA SENIOR SCHOOL CERTIFICATE EXAMINATION, 2019

परीक्षार्थी का नाम Name of Candidate **JESTY JOHN**

अनुक्रमांक Roll No. **4805532**

माता का नाम Mother's Name **MINI MOLE**

पिता/संरक्षक का नाम Father's/Guardian's Name **JOHN CHACKO**

विद्यालय School **06554 SABARIGIRI ENGL SCH ANCHAL PO KOLLAM DT KERALA**

विषय कोड SUB. CODE	विषय SUBJECT	प्राप्तांक MARKS OBTAINED				स्थितीय ग्रेड POSITIONAL GRADE
		लिखित THEORY	प्रायोगिक PRACTICAL	योग TOTAL	योग शब्दों में TOTAL IN WORDS	
301	ENGLISH CORE	092	XXX	092	NINETY TWO	A1
037	PSYCHOLOGY	041	030	071	SEVENTY ONE	C1
042	PHYSICS	038	030	068	SIXTY EIGHT	B2
043	CHEMISTRY	042	030	072	SEVENTY TWO	B2
044	BIOLOGY	054	030	084	EIGHTY FOUR	B1
112	MALAYALAM	098	XXX	098	NINETY EIGHT	B1
500	WORK EXPERIENCE					A1
502	PHY & HEALTH EDUCA					A1
503	GENERAL STUDIES					A1

संक्षिप्तियों का अर्थ : **Abbreviations**

AB : अनुपस्थित **Absent**

FP : प्रयोगात्मक में असफल Fail in Practical

FT : लिखित में असफल Fail in Theory

परिणाम Result **PASS**

परीक्षा नियंत्रक
Controller of Examinations

दिल्ली **Delhi**

दिनांक **Dated :** 02-05-2019

Scanned with CamScanner

केन्द्रीय माध्यमिक शिक्षा बोर्ड
Central Board of Secondary Education



माध्यमिक विद्यालय परीक्षा (वर्ष : 2017)
SECONDARY SCHOOL EXAMINATION (YEAR : 2017)

कक्षा X ग्रेड शीट सह निष्पादन प्रमाण पत्र
Class X Grade Sheet cum Certificate of Performance

यह प्रमाणित किया जाता है कि This is to Certify that **MADHUMITA VINODKUMAR. GUJJAR**

अनुक्रमांक Roll No.: **4070603**

माता का नाम Mother's Name **SAVITA**

पिता/संरक्षक का नाम Father's / Guardian's Name **VINODKUMAR**

जन्म तिथि Date of Birth **12/12/2001 12TH DECEMBER TWO THOUSAND ONE**

विद्यालय School **06349-KENDRIYA VIDYALAYA SARASWATPUR DHARWAD KK**

का निष्पादन निम्नानुसार रहा has performed as follows :

शैक्षणिक निष्पादन - कक्षा X Academic Performance - Class X शैक्षिक क्षेत्र Scholastic Areas

विषय कोड तथा नाम Subject Code and Name	Formative Assessment (FA) Grade	Summative Assessment (SA) Grade	Overall Grade (FA+SA)	
			Grade	Grade Point (GP)
101 ENGLISH COMM.	A2	B1	A2	09
122 COMM. SANSKRIT	A2	A2	A2	09
041 MATHEMATICS	A1	B2	A2**	09
086 SCIENCE	A1	B2	A2**	09
087 SOCIAL SCIENCE	A2	B2	B1	08

संचित ग्रेड बिन्दु का औसत (सीजीपीए) Cumulative Grade Point Average (CGPA) : **8.8**

* कथन और श्रवण कौशलों (एएसएल) के आकलन में ग्रेड Grade in Assessment of Speaking and Listening Skills (ASL) **A1**

** सह-शैक्षिक क्षेत्र में निष्पादन के अनुसार उन्नत ग्रेड Upgraded Grade based on performance in the Co-Scholastic areas of the candidate

परिणाम Result : **QUALIFIED FOR ADMISSION TO HIGHER CLASSES**

दिल्ली Delhi
दिनांक Dated 03-06-2017

मुख्योपाध्यायरु
ಕೇ ವಿ.ಸಂ. ಸರಸ್ವತಿಪುರ ಧಾರವಾಡ

परीक्षा नियंत्रक
Controller of Examinations

Scanned with CamScanner

451593

ಕರ್ನಾಟಕ ಸರ್ಕಾರ
GOVERNMENT OF KARNATAKA
ಪದವಿ ಪೂರ್ವ ಶಿಕ್ಷಣ ಇಲಾಖೆ
DEPARTMENT OF PRE-UNIVERSITY EDUCATION



ಪ್ರಮಾಣ ಪತ್ರ CERTIFICATE

ಈ ಕೆಳಗೆ ನಮೂದಿಸಿದ ಅಭ್ಯರ್ಥಿಯು ಪದವಿ ಪೂರ್ವ ಶಿಕ್ಷಣದ ಕೋರ್ಸ್‌ನ್ನು ಸಂಪೂರ್ಣಗೊಳಿಸಿ ದ್ವಿತೀಯ ವರ್ಷದ ಪರೀಕ್ಷೆಯಲ್ಲಿ ಕೆಳಗಿನ ವಿವರಗಳೊಂದಿಗೆ ತೇರ್ಗಡೆಯಾಗಿರುತ್ತಾರೆ ಎಂದು ಪ್ರಮಾಣೀಕರಿಸಲಾಗಿದೆ:

This is to certify that the candidate mentioned below has completed the course and passed the second year Pre-University Examination with the following details :

ಅಭ್ಯರ್ಥಿಯ ಹೆಸರು / Candidate's Name : **MADHUMITA VINODKUMAR GUJJAR**

ತಿಂಗಳು/ವರ್ಷ / Month /Year : **MARCH 2019**

ತಾಯಿಯ ಹೆಸರು / Mother's Name : **SAVITA**

ನೋಂದಣಿ ಸಂಖ್ಯೆ / Register No. : **225077**

ತಂದೆಯ ಹೆಸರು / Father's Name : **VINODKUMAR**

ವಿಷಯಗಳು (1) Subjects	ನೋಂದಣಿ ಸಂಖ್ಯೆ Register No. (2)	ತಿಂಗಳು/ವರ್ಷ Month/Year (3)	ಗರಿಷ್ಠಾಂಕ Max. Marks (4)	ಪಡೆದ ಅಂಕಗಳು Marks Obtained: ಅಂಕಗಳಲ್ಲಿ In figures (5)	ಕೃಪಾಂಕ Grace Marks (6)	ಒಟ್ಟು ಅಂಕಗಳು Total Marks (7)	ಅಕ್ಷರಗಳಲ್ಲಿ In words (8)
ಭಾಗ-1 ಭಾಷೆಗಳು Part-I Languages							
ENGLISH	225077	MAR 2019	100	86		86	EIGHT SIX
SANSKRIT	225077	MAR 2019	100	91		91	NINE ONE
ಭಾಗ-II ಐಚ್ಛಿಕ ವಿಷಯಗಳು Part-II Optionals							
PHYSICS	225077	MAR 2019	100	86		86	EIGHT SIX
CHEMISTRY	225077	MAR 2019	100	88		88	EIGHT EIGHT
MATHEMATICS	225077	MAR 2019	100	93		93	NINE THREE
BIOLOGY	225077	MAR 2019	100	89		89	EIGHT NINE
ಕಾಲೇಜು ಸಂಕೇತ ಸಂಖ್ಯೆ College Code No. SS150		ಒಟ್ಟು ಅಂಕಗಳು Total Marks	600	533		533	ಪಡೆದ ದರ್ಜೆ Class Obtained

ಅಂಕಗಳು ಅಕ್ಷರಗಳಲ್ಲಿ Marks in words : **FIVE THREE THREE** 533

DISTINCTION

ಕಾಲೇಜು College : **ALVA'S PU COLLEGE, MOODBIDRI MANGALORE TQ , DK DT 574227**

ವಿದ್ಯಾರ್ಥಿ ವಿಧ:
STUDENT TYPE : **FRESHER**

ಮಾಧ್ಯಮ/MEDIUM : **ENGLISH**

ಫಲಿತಾಂಶ ದಿನಾಂಕ:
DATE OF RESULT : **16.04.2019**

3 5 2019

ಪ್ರಾಂಶುಪಾಲರ
Principal
Signature of the Principal

Alva's Pre-University College
MOODBIDRI - 574 227, D.K.
College Code No. SS-150

ಅಭ್ಯರ್ಥಿಯ ಸಹಿ
Signature of the Candidate

ನಿರ್ದೇಶಕರು,
ಪದವಿ ಪೂರ್ವ ಶಿಕ್ಷಣ ಇಲಾಖೆ, ಬೆಂಗಳೂರು.
DIRECTOR,
Department of Pre-University Education, Bangalore.

Scanned with CamScanner

22542

क्रम संख्या/ S.No.SSE/2016 1642542

केन्द्रीय माध्यमिक शिक्षा बोर्ड, दिल्ली
Central Board of Secondary Education, Delhi
माध्यमिक विद्यालय परीक्षा (सत्र : 2014 - 16)
SECONDARY SCHOOL EXAMINATION (SESSION : 2014 - 16)
ग्रेड शीट सह निष्पादन प्रमाण पत्र Grade Sheet cum Certificate of Performance

पंजीकरण सं. Registration No. : T615/07397/0109

यह प्रमाणित किया जाता है कि This is to Certify that ASWATHI S SENAN
माता/पिता/अभिभावक/विधिक संरक्षक का नाम
Mother's / Father's/Guardian's Name SUMEJA / SHIBU C SENAN
जन्म तिथि Date of Birth 24/07/2000 24TH JULY TWO THOUSAND
विद्यालय School 07397-AMRITA VIDYALAYAM HARIPPAD ALAPPUZHA KERALA
का निष्पादन निम्नानुसार रहा has performed as follows :

अनुक्रमांक Roll No. : 4322598





1. शैक्षणिक निष्पादन Academic Performance : भाग Part-1 शैक्षिक क्षेत्र Scholastic Areas

विषय कोड तथा नाम Subject Code and Name	कक्षा Class IX				कक्षा Class X			
	Grade FA	Grade SA	Overall Grade (FA+SA) Grade	Grade Point (GP)	Grade FA	Grade SA	Overall Grade (FA+SA) Grade	Grade Point (GP)
101 ENGLISH COMM.	A2	A1	A1	10	A1	A1	A1	10
012 MALYALAM	A1	A1	A1	10	A1	A1	A1	10
041 MATHEMATICS	A2	A1	A1	10	A1	A2	A1	10
086 SCIENCE	A2	A2	A1**	10	A1	A1	A1	10
087 SOCIAL SCIENCE	A2	A1	A1	10	A1	A1	A1	10
Additional :								

संचित ग्रेड बिन्दु का औसत (सीजीपीए) Cumulative Grade Point Average (CGPA) : 10.0
* कथन और श्रवण कौशलों (एएसएल) के आकलन में ग्रेड Grade in Assessment of Speaking and Listening Skills (ASL) : IX - A1 X - A1

2 (क) (A) जीवन कौशल Life Skills : भाग Part - 2 : सह-शैक्षिक कार्य क्षेत्र Co-Scholastic Areas

जीवन कौशल Life Skills	कक्षा Class IX वर्णनात्मक उल्लेख Descriptive Indicators	ग्रेड Grade	कक्षा Class X वर्णनात्मक उल्लेख Descriptive Indicators	ग्रेड Grade
चिंतन कौशल Thinking Skills	Easily identifies personal strengths and weaknesses and uses them to arrive at meaningful decisions, raises questions, capable of independent thinking, has exceptional problem- solving and decision- making skills.	A	Identifies personal strengths and weaknesses, evaluates information and chooses appropriate alternatives, arrives at innovative and constructive solutions to problems.	A
सामाजिक कौशल Social Skills	Empathetic, Displays sensitivity towards differently-abled, possesses good interpersonal skills and appreciates other's opinions, accepts feedback from teachers, elders and peers for self-improvement.	A	Empathetic, with very good interpersonal and communicative skills, an active listener, observes school rules, accepts feedback and criticism positively, often demonstrates leadership skills and is an inspiring team member.	A
भावनात्मक कौशल Emotional Skills	Self-confident, optimistic, manages personal challenges and adverse situations effectively and constructively, handles stress well, expresses emotions appropriately and readily takes help when needed.	A	Identifies the causes of stress and manages adverse situations effectively. Expresses emotions appropriately.	A

2 (ख)(B) कार्य शिक्षा Work Education :

कार्य शिक्षा Work Education	Innovative, with excellent grasp of any assignment, very punctual in the completion of any assigned task, self-motivated, empathetic, inspires others and an excellent team worker.	A	Innovative, with excellent grasp of any assignment and is very punctual in the completion of set task, self-motivated, empathetic, inspires others and an excellent team worker. Readily shoulders responsibility.	A

2 (ग)(C) दृश्य और प्रदर्शन कला Visual and Performing Arts :

दृश्य और प्रदर्शन कलाएं Visual and Performing Arts :	Participates actively in artistic activities at different levels, enthusiastically plans and conducts creative events, very observant, displays an aesthetic, innovative approach to the appreciation and understanding of different art forms.	A	Participates actively in artistic activities at different levels, enthusiastically plans and conducts creative events, very observant, displays an aesthetic, innovative approach to the appreciation and understanding of different art forms.	A

2 (घ)(D) अभिवृत्तियां एवं मूल्य Attitudes and Values :

के प्रति towards	वर्णनात्मक उल्लेख Descriptive Indicators	ग्रेड Grade	वर्णनात्मक उल्लेख Descriptive Indicators	ग्रेड Grade
अध्यापक Teachers	Very courteous to teachers and elders, adheres to school rules, sincere and helpful, has a positive attitude towards learning, communicates easily with and confides in teachers, accepts feedback and criticism positively.	A	Very courteous to teachers and elders, has a positive attitude towards learning and adheres to school and class norms, communicates effectively with teachers and takes feedback and criticism with positivity.	A
सहपाठी Schoolmates	Expresses ideas and opinions with clarity, is sensitive and supportive towards peers and differently-abled schoolmates, receptive to new ideas and suggestions, inspires others and manages diversity well.	A	Sensitive and supportive towards peers and differently-abled schoolmates, expresses ideas and opinions with clarity in a group, receptive to new opinions and suggestions, displays sensitivity to differences.	A
विद्यालय कार्यक्रम और पर्यावरण School Programmes & Environment	Enthusiastic, shoulders responsibility readily and is a keen participant in various school programmes, possesses leadership qualities, inspires others, concerned about the environment. Participates in related events.	A	Punctual and takes part in school programmes regularly, possesses leadership qualities and displays team spirit, motivates and inspires others to participate. Respects school property and takes pride in the school.	A
मूल्य प्रणालियां Value Systems	Understands value systems, abides by rules and regulations. Ethical and always courteous towards peers and elders, respects the national flag and symbols, sensitive to diversity and shows empathy towards the disadvantaged.	A	Abides by rules and understands value systems. Honest, courteous towards peers and elders, and has leadership qualities. Respects the national flag and symbols, sensitive to diversity, is empathetic towards the disadvantaged.	A

भाग Part - 3 सह पाठ्यक्रम कार्यकलाप Co- Curricular Activities

3 (क)(A) सह पाठ्यक्रम कार्यकलाप Co- Curricular Activities :

कार्यकलाप Activity				
Literary and Creative Skills	Actively plans and participates in literary and creative events such as debates, creative writing, declamation etc. at different levels, has excellent literary skills, an avid reader, creative and collaborates easily with peers.	A	Plans, organizes and actively participates in literary and creative events at various levels, writes short stories, literary criticism and composes poems, an avid reader and displays a high level of interpretative skills.	A
Scientific Skills	Represents the school in various scientific forums at national and international events, shows keen interest in scientific activities, investigative, has excellent laboratory and observation skills.	A	Displays scientific temperament in everyday life, very observant, plans and participates in scientific activities at different levels, displays precision and observation during laboratory work.	A

3 (ख)(B) स्वास्थ्य एवं शारीरिक शिक्षा Health and Physical Education :

कार्यकलाप Activity				
Yoga	Very interested in the discipline, understands the techniques, postures (mudras) and proficient at breath regulation exercises. Agile and flexible, can meditate, integrates the discipline with practical, day-to-day activities.	A	Interested and understands the techniques, postures (mudras) and is good at breath regulation exercises, flexible and agile and can meditate. Integrates the discipline with practical, day to day activities.	A
Gardening / Shramdaan	Demonstrates interest and knowledge of types of plants and use of fertilizers, ready to work with hands, brings in new ideas and shows creativity. Volunteers for shramdaan and is able to inspire others.	A	Shows enthusiasm for gardening/shramdaan tasks assigned and ready to work with hands. Has basic knowledge of types of plants, gardening tools and the time of the year during which they are to be planted/grown.	A

'**' उन्नत ग्रेड Upgraded Grade

परिणाम Result : QUALIFIED FOR ADMISSION TO HIGHER CLASSES

दिल्ली Delhi
दिनांक Dated 28-05-2016

प्रधानाचार्य Principal
(विद्यालय की मोहर Stamp of the School)

परीक्षा नियंत्रक
Controller of Examinations

To digitally validate the certificate, please visit cbse.nic.in and download the latest application from the website.

Scanned with CamScanner

025514

0505758

केन्द्रीय माध्यमिक शिक्षा बोर्ड
CENTRAL BOARD OF SECONDARY EDUCATION

अंक विवरणिका
MARKS STATEMENT

सीनियर स्कूल सर्टिफिकेट परीक्षा, 2018
ALL INDIA SENIOR SCHOOL CERTIFICATE EXAMINATION, 2018

विद्यार्थी का नाम Name of Student ASWATHI S SENAN

अनुक्रमांक Roll No. 4811904

माता का नाम Mother's Name SUMEJA

पिता/संरक्षक का नाम Father's/Guardian's Name SHIBU C SENAN

विद्यालय School 07397- AMRITA VIDYALAYAM HARIPPAD ALAPPUZHA KERALA

विषय कोड SUB. CODE	विषय SUBJECT	प्राप्तांक MARKS OBTAINED				स्थितीय ग्रेड POSITIONAL GRADE
		लिखित THEORY	प्रायोगिक PRACTICAL	योग TOTAL	योग शब्दों में TOTAL IN WORDS	
301	ENGLISH CORE	095	XXX	095	NINETY FIVE	A1
041	MATHEMATICS	083	XXX	083	EIGHTY THREE	B1
042	PHYSICS	045	030	075	SEVENTY FIVE	B1
043	CHEMISTRY	047	030	077	SEVENTY SEVEN	B1
044	BIOLOGY	051	030	081	EIGHTY ONE	B1
500	WORK EXPERIENCE					A1
502	PHY & HEALTH EDUCA					A1
503	GENERAL STUDIES					A1

संक्षिप्तियों का अर्थ : **Abbreviations**

AB : अनुपस्थित **Absent**

FP : प्रयोगात्मक में असफल Fail in Practical

FT : लिखित में असफल Fail in Theory

परिणाम Result PASS

दिल्ली Delhi
दिनांक Dated : 26-05-2018

परीक्षा नियंत्रक
Controller of Examinations

Scanned with CamScanner

NO. K/073648 INDEX NO. E1-147

West Bengal Board Of Secondary Education

MARK SHEET OF MADHYAMIK PARIKSHA (SECONDARY EXAMINATION), 2016

ROLL 101222B NO. 0430



NAME NILUFA AKTARA KHATUN

S / D / W OF ASRAFUL SK

APPEARING FROM SUNDAR BHARATI MADHYAMIK PATHBHABAN(HIGH SCHOOL)

HIS/HER COMBINATION OF SUBJECTS (IN SYMBOLS) B(FL) E(SL)

SUBJECT	FULL MARKS			MARKS OBTAINED			
COMPULSORY SUBJECTS	WRITTEN	ORAL	TOTAL	WRITTEN	ORAL	TOTAL	GRADE
FIRST LANGUAGE	90	10	100	50	10	60	A
SECOND LANGUAGE	90	10	100	38	10	48	B+
MATHEMATICS	90	10	100	40	10	50	B+
PHYSICAL SCIENCE	90	10	100	54	10	64	A
LIFE SCIENCE	90	10	100	81	10	91	AA
HISTORY	90	10	100	63	10	73	A
GEOGRAPHY	90	10	100	63	10	73	A
OPTIONAL ELECTIVE SUBJECT			100				

GRAND TOTAL ⟶ 459 (Four Hundred Fifty Nine)

RESULT ⟶ P **OVERALL GRADE :** A

Grade Scale	Grade	Performance Indicator
90-100	AA	Outstanding
80-89	A+	Excellent
60-79	A	Very Good
45-59	B+	Good
35-44	B	Satisfactory
25-34	C	Marginal
Below 25	D	Disqualified

RESULT :

P	For Successful Candidate
Comp.	For Compartmental Candidate
X	For Unsuccessful Candidate

Overall Grade is calculated dividing Grand Total by 7 (number of Compulsory Subjects).

Candidate securing total marks with a fractional Percentage of 0.5 and above is placed in the next higher grade.

Samir Kr. Saha
Spl. Deputy Secretary (Exam.)

Nabanita Chatterjee
Secretary

Scanned with CamScanner

WEST BENGAL COUNCIL OF HIGHER SECONDARY EDUCATION

INSTITUTION CODE 116144 NO. B864708

MARK-SHEET
Higher Secondary Examination
2018

THE FOLLOWING IS THE STATEMENT OF MARKS AND GRADE OBTAINED BY

NILUFA AKTARA KHATUN

ROLL 443121 No. 1197 AT THE HIGHER SECONDARY EXAMINATION 2018.

SUBJECTS	FULL MARKS		PASS MARKS		MARKS/GRADE		TOTAL	SUBJECT GRADE
	THEORY	PRACTICAL /ORAL/ PROJECT	THEORY	PRACTICAL /ORAL/ PROJECT	THEORY	PRACTICAL /ORAL/ PROJECT	IN FIGURES / IN WORDS	
COMPULSORY LANGUAGE								
BNGA	80	20	24	6	65/A+	19/O	84 (EIGHTY FOUR)	A+
ENGB	80	20	24	6	53/B+	19/O	72 (SEVENTY TWO)	A
COMPULSORY ELECTIVE								
CHEM	70	30	21	9	22/P	30/O	52 (FIFTY TWO)	B
MATH	80	20	24	6	63/A	19/O	82 (EIGHTY TWO)	A+
PHYS	70	30	21	9	27/P	29/O	56 (FIFTY SIX)	B
OPTIONAL ELECTIVE								
BIOS	70	30	21	9	60/A+	30/O	90 (NINETY)	O
COMPULSORY								
						GRAND TOTAL	384	

RESULT : PASSED

OVERALL GRADE : A

Yeaser Arafat

DEPUTY SECRETARY (EXAMINATION)

Scanned with CamScanner

COUNCIL FOR THE INDIAN SCHOOL CERTIFICATE EXAMINATIONS, NEW DELHI

INDIAN CERTIFICATE OF SECONDARY EDUCATION (CLASS - X) - YEAR 2017

No. TD 10017104

1172221/094

STATEMENT OF MARKS

Name VYSHNAVI S PANICKER

of MATHEWS MAR ATHANASIUS RESI.SCHOOL, CHENGANNUR

UNIQUE ID 6442722

Daughter of

Smt SHALINI SHYAM

Shri SHYAM P V

SUBJECTS External Examination	Percentage Marks
ENGLISH	71 SEVEN ONE
MALAYALAM	93 NINE THREE
HISTORY, CIVICS & GEOGRAPHY (HCS-C, GEO-C)	59 FIVE NINE
MATHEMATICS	74 SEVEN FOUR
SCIENCE (PHY-C, CHE-B, BIO-B)	72 SEVEN TWO
ECONOMIC APPLICATIONS	76 SEVEN SIX

Internal Assessment	Grade
SUPW & COMMUNITY SERVICE	A

Date of birth as certified by the Head of the School at the time of registration (*in words*) Twenty First May Two Thousand One

(*in figures*) 21.05.2001

RESULT - PASS CERTIFICATE AWARDED

Date of declaration of Result - 29.05.2017

Chief Executive & Secretary

Note: 1. The pass mark for each subject is 35%
2. No divisions are awarded.

(See Overleaf)

Scanned with CamScanner

INDIAN SCHOOL CERTIFICATE EXAMINATION (CLASS - XII) - YEAR 2019

No. BM 50085661

2193089/03

1958 2018

Pioneering Excellence in Education

STATEMENT OF MARKS

Name VYSHNAVI S PANICKER

of MATHEWS MAR ATHANASIUS RESI.SCHOOL, CHENGANNUR

UNIQUE ID 6442722

Daughter of

Smt SHALINI SHYAM

Shri SHYAM P V

COUNCIL FOR THE INDIAN SCHOOL CERTIFICATE EXAMINATIONS NEW DELHI

SUBJECTS External Examination	Percentage Marks		
ENGLISH	69	SIX	NINE
MATHEMATICS	09	ZERO	NINE
PHYSICS	52	FIVE	TWO
CHEMISTRY	54	FIVE	FOUR
BIOLOGY	68	SIX	EIGHT

Internal Assessment	Grade
SUPW & COMMUNITY SERVICE	A

RESULT - PASS CERTIFICATE AWARDED

Date of declaration of Result - 07.05.2019

Note: 1. The pass mark for each subject is 35%
2. No divisions are awarded.

Chief Executive & Secretary

(See Overleaf)

Scanned with CamScanner

467524

ಕರ್ನಾಟಕ ಸರ್ಕಾರ
GOVERNMENT OF KARNATAKA
ಪದವಿ ಪೂರ್ವ ಶಿಕ್ಷಣ ಇಲಾಖೆ
DEPARTMENT OF PRE-UNIVERSITY EDUCATION



ಪ್ರಮಾಣ ಪತ್ರ CERTIFICATE

ಈ ಕೆಳಗೆ ನಮೂದಿಸಿದ ಅಭ್ಯರ್ಥಿಯು ಪದವಿ ಪೂರ್ವ ಶಿಕ್ಷಣದ ಕೋರ್ಸ್‌ನ್ನು ಸಂಪೂರ್ಣಗೊಳಿಸಿ ದ್ವಿತೀಯ ವರ್ಷದ ಪರೀಕ್ಷೆಯಲ್ಲಿ ಕೆಳಗಿನ ವಿವರಗಳೊಂದಿಗೆ ತೇರ್ಗಡೆಯಾಗಿರುತ್ತಾರೆ ಎಂದು ಪ್ರಮಾಣೀಕರಿಸಲಾಗಿದೆ:

This is to certify that the candidate mentioned below has completed the course and passed the second year Pre-University Examination with the following details:

ಅಭ್ಯರ್ಥಿಯ ಹೆಸರು / Candidate's Name } **ANUPRIYA**

ತಿಂಗಳು/ವರ್ಷ / Month /Year } **MARCH 2019**

ತಾಯಿಯ ಹೆಸರು / Mother's Name } **POORNIMA**

ನೋಂದಣಿ ಸಂಖ್ಯೆ / Register No. } **191212**

ತಂದೆಯ ಹೆಸರು / Father's Name } **M H SURESH BABU**

ವಿಷಯಗಳು (1) Subjects	ನೋಂದಣಿ ಸಂಖ್ಯೆ Register No. (2)	ತಿಂಗಳು/ವರ್ಷ Month/Year (3)	ಗರಿಷ್ಠಾಂಕ Max. Marks (4)	ಪಡೆದ ಅಂಕಗಳು Marks Obtained			
				ಅಂಕಗಳಲ್ಲಿ In figures (5)	ಕೃಪಾಂಕ Grace Marks (6)	ಒಟ್ಟು ಅಂಕಗಳು Total Marks (7)	ಅಕ್ಷರಗಳಲ್ಲಿ In words (8)
ಭಾಗ-I ಭಾಷೆಗಳು Part-I Languages							
KANNADA	191212	MAR 2019	100	79		79	SEVEN NINE
ENGLISH	191212	MAR 2019	100	78		78	SEVEN EIGHT
ಭಾಗ-II ಐಚ್ಛಿಕ ವಿಷಯಗಳು Part-II Optionals							
PHYSICS	191212	MAR 2019	100	64		64	SIX FOUR
CHEMISTRY	191212	MAR 2019	100	70		70	SEVEN ZERO
MATHEMATICS	191212	MAR 2019	100	70		70	SEVEN ZERO
BIOLOGY	191212	MAR 2019	100	78		78	SEVEN EIGHT
ಕಾಲೇಜು ಸಂಕೇತ ಸಂಖ್ಯೆ College Code No.	SS316	ಒಟ್ಟು ಅಂಕಗಳು Total Marks	600	439		439	ಪಡೆದ ದರ್ಜೆ Class Obtained
ಅಂಕಗಳು ಅಕ್ಷರಗಳಲ್ಲಿ Marks in words	FOUR THREE NINE			439			FIRST

ಕಾಲೇಜು College: **EXPERT PU COLLEGE, ARKULA VIL VALACHIL POST , MANGALORE 575007 SK**

364524

ವಿದ್ಯಾರ್ಥಿ ವಿಧ:
STUDENT TYPE : **FRESHER**

ಮಾಧ್ಯಮ/MEDIUM : **ENGLISH**

ಫಲಿತಾಂಶ ದಿನಾಂಕ:
DATE OF RESULT : **16.04.2019**

ಪ್ರಾಚಾರ್ಯರ ಸಹಿ
Signature of the Principal

ಅಭ್ಯರ್ಥಿಯ ಸಹಿ
Signature of the Candidate

ನಿರ್ದೇಶಕರು,
ಪದವಿ ಪೂರ್ವ ಶಿಕ್ಷಣ ಇಲಾಖೆ, ಬೆಂಗಳೂರು.
DIRECTOR,
Department of Pre-University Education, Bangalore.

Scanned with CamScanner

சான்றிதழ் வ. எண்
CERTIFICATE SL. NO. SEC 6990211

TATE BOARD OF SCHOOL EXAMINATIONS, TAMILNADU

அரசுத் தேர்வுகள் துறை, சென்னை – 600 006
DEPARTMENT OF GOVERNMENT EXAMINATIONS, CHENNAI - 600 006



இடைநிலைப் பள்ளி இறுதி வகுப்புச் சான்றிதழ்
SECONDARY SCHOOL LEAVING CERTIFICATE
பத்தாம் வகுப்பு / X STANDARD
தமிழ்நாடு அரசின் அதிகாரத்திற்கு உட்பட்டு வழங்கப்படுகிறது
ISSUED UNDER THE AUTHORITY OF THE GOVERNMENT OF TAMILNADU

தேர்வர் **PRANOV KUMAR R K** **MAR 2016** இல் இடைநிலைப் பள்ளி இறுதி வகுப்புச் சான்றிதழ் பொதுத் தேர்வெழுதிக் கீழ்க்காணும் மதிப்பெண்களைப் பெற்றுள்ளார் என்று சான்றளிக்கப்படுகிறது.

Certified that the above mentioned candidate has appeared for the Secondary School Leaving Certificate Public Examination and obtained the following marks :

பாடம் / SUBJECT	கருத்தியல் THEORY (075)	செய்முறை PRAC. (025)	பெற்ற மதிப்பெண்கள் 100க்கு MARKS OBTAINED FOR 100		
தமிழ் / TAMIL			075	ZERO SEVEN FIVE	(P)
ஆங்கிலம் / ENGLISH			075	ZERO SEVEN FIVE	(P)
கணிதம் / MATHEMATICS			063	ZERO SIX EIGHT	(P)
* அறிவியல் / SCIENCE	061	025	086	ZERO EIGHT SIX	(P)
சமூக அறிவியல் / SOCIAL SCIENCE			091	ZERO NINE ONE	(P)
** விருப்ப மொழி / OPTIONAL LANGUAGE	**********		***	**********	
மொத்த மதிப்பெண்கள் / TOTAL MARKS :			395	THREE NINE FIVE	

பிறந்த தேதி / DATE OF BIRTH	தேர்வெண் / REGISTER NO.	பயிற்று மொழி / MEDIUM OF INSTRUCTION
28.02.2001	1900217	ENGLISH

XM16R621900217 A1891568 25.05.2016

(6236 \ KPM410)

BHARATHIDASAN MATRIC HR SEC SCHOOL ORIKKAI KANCHEEPURAM

Attested / L. Kanimozhi

Dr. L. KANIMOZHI, M.B.B.S.,
Reg. No.99605
Assistant Surgeon (General),
Govt. Primary Health Centre, Peranamallur,
Thiruvannamalai District.

Scanned with CamScanner

சான்றிதழ் வ. எண்
CERTIFICATE SL. NO. HSG 13654224

தமிழ்நாடு மாநிலப் பள்ளித் தேர்வுகள் குழுமம்
STATE BOARD OF SCHOOL EXAMINATIONS, TAMILNADU

அரசுத் தேர்வுகள் துறை, சென்னை -- 600 006
DEPARTMENT OF GOVERNMENT EXAMINATIONS, CHENNAI - 600 006



மேல்நிலைப் பள்ளிக் கல்விச் சான்றிதழ்
HIGHER SECONDARY COURSE CERTIFICATE
பொதுக்கல்வி / GENERAL EDUCATION

தமிழ்நாடு அரசின் அதிகாரத்திற்கு உட்பட்டு வழங்கப்படுகிறது
ISSUED UNDER THE AUTHORITY OF THE GOVERNMENT OF TAMILNADU

தேர்வரின் பெயர் / NAME OF THE CANDIDATE	பருவம் / SESSION
பிரணவ் குமார் ர க **PRANOV KUMAR R K**	மார்ச் 2018 **MAR 2018**

மேல்நிலைப் பள்ளிக் கல்விப் பொதுத் தேர்வெழுதிய மேற்காண் தேர்வர் கீழ்க்காணும் மதிப்பெண்களைப் பெற்றுள்ளார் என்று சான்றளிக்கப்படுகிறது.
Certified that the above mentioned candidate appeared for the Higher Secondary Public Examination and obtained the following marks :

பாடம் SUBJECT	கருத்தியல் THEORY 150	செய்முறை PRAC 50	பெற்ற மதிப்பெண்கள் 200 க்கு MARKS OBTAINED FOR 200
தமிழ் TAMIL			112 ONE ONE TWO (P)
ஆங்கிலம் ENGLISH			148 ONE FOUR EIGHT (P)
இயற்பியல் PHYSICS	084	050	134 ONE THREE FOUR (P)
வேதியியல் CHEMISTRY	064	050	114 ONE ONE FOUR (P)
உயிரியல் BIOLOGY	052	050	102 ONE ZERO TWO (P)
கணிதவியல் MATHEMATICS			119 ONE ONE NINE (P)

மொத்த மதிப்பெண்கள் / TOTAL MARKS : 0729 ZERO SEVEN TWO NINE

பிறந்த தேதி / DATE OF BIRTH	தேர்வெண் / EXAM NO.	அ. ம. ப. குறியீட்டெண் & நாள் / TMR CODE NO. & DATE
28.02.2001	1746709	G1684057 16.05.2018

நிரந்தரப் பதிவெண் / PERMANENT REGISTER NO.	பயிற்று மொழி / MEDIUM OF INSTRUCTION	பாடத்தொகுப்பு எண் / GROUP CODE
1811746709	ENGLISH	103

(62/KPM481/6202) பள்ளியின் பெயர் / NAME OF THE SCHOOL

நியூ பாரதிதாசன் பதின்ம மேல்நிலைப் பள்ளி ஓரிக்கை காஞ்சிபுரம்
NEW BHARATHIDASAN MATRIC HR SEC SCHOOL ORIKKAI KANCHEEPURAM

தேர்வரின் கையொப்பம்
SIGNATURE OF THE CANDIDATE

உறுப்பினர் செயலர்
மாநிலப் பள்ளித் தேர்வுகள் குழுமம் (மேல்நிலை), தமிழ்நாடு
MEMBER SECRETARY
STATE BOARD OF SCHOOL EXAMINATIONS (HR.SEC), TAMILNADU

Scanned with CamScanner

Board of Secondary Education

ANDHRA PRADESH, INDIA

PP 521531

7197



SECONDARY SCHOOL CERTIFICATE

REGULAR PC/24/23280/0521531/M8

CERTIFIED THAT **MOHAMMAD SHOAIB**

FATHER NAME : **M MAHABOOB BASHA**

MOTHER NAME : **A SIREEN**

bearing Roll No. **1624108758**

belonging to MATHA (EM) HIGH SCHOOL MADAKASIRA, ANANTAPUR DISTRICT

has appeared and PASSED SSC EXAMINATION held in MARCH 2016 with GPA 7.8

and ENGLISH as medium of instruction.

DATE OF BIRTH	03/06/2001	ZERO THREE	JUNE	TWO ZERO ZERO ONE

THE CANDIDATE SECURED THE FOLLOWING GRADES AND GRADE POINTS

SUBJECT	GRADES	GRADE POINTS	
		In Figures	In Words
FIRST LANGUAGE : (TELUGU)	C1	06	ZERO SIX
THIRD LANGUAGE : ENGLISH	B1	08	ZERO EIGHT
MATHEMATICS :	A2	09	ZERO NINE
GENERAL SCIENCE :	B1	08	ZERO EIGHT
SOCIAL STUDIES :	B1	08	ZERO EIGHT
SECOND LANGUAGE : (HINDI)	B1	08	ZERO EIGHT
GRADE POINTS TOTAL :		47	FOUR SEVEN

Life Skills Education : **GRADE SECURED :**

Marks of Identification : A BLACK MOLE ON THE RIGHT HAND
A BLACK MOLE ON THE THROAT

G. Rangappa
Head Master
Matha English Medium High School
MADAKASIRA-515 301
ANANTAPUR DT.

Head of Institution
with School Stamp

Date of issue : 10.05.2016

SECRETARY
BOARD OF SECONDARY EDUCATION
A.P. HYDERABAD

CIVIL ASST. SURGEON
A.P.V.V.P.
COMMUNITY HEALTH CENTER
MADAKASIRA-515301

1. Life skills Education : The Grade shall be incorporated by the Head of the Institution before delivery of the certificate to the candidate.
2. Any corrections in the certificate will not be entertained after one year from the date of issue.
3. Any unauthorised correction in the certificate will result in cancellation of certificate.
4. The Grades with asterisk indicate the old grades secured in previous appearances.

2016

Scanned with CamScanner

Board of Intermediate Education
ANDHRA PRADESH, INDIA

Sl.No. R271080

11/11107/R271080



Aadhaar No:
798423974438

INTERMEDIATE
PASS CERTIFICATE CUM MEMORANDUM OF MARKS

This is to certify that **MOHAMMAD SHOAIB**
Father Name : **M MAHABOOB BASHA**
Mother Name : **A SIREEN** bearing
Registered No. **1811223299** has appeared at the Intermediate Public
Examination held in **MARCH-2018** and passed **in A GRADE**
with **ENGLISH** as the medium of instruction.

The subjects in which **HE** was examined and the marks awarded are as follows :

Subject		I Year Maximum Marks	I Year Marks Secured	II Year Maximum Marks	II Year Marks Secured
Part - 1 :	ENGLISH	100	076	100	085
Part - 2 :	SANSKRIT	100	067	100	095
Part - 3 : Optional Subjects	BOTANY	060	034	060	057
	ZOOLOGY	060	043	060	043
	PHYSICS	060	039	060	047
	CHEMISTRY	060	031	060	034
	BOTANY PRACTICAL			030	024
	ZOOLOGY PRACTICAL			030	030
	PHYSICS PRACTICAL			030	025
	CHEMISTRY PRACTICAL			030	029
	ENVIRONMENTAL EDUCATION	Q U A L I F I E D			
	ETHICS AND HUMAN VALUES	Q U A L I F I E D			

Total Marks In Figures	SEVEN FIVE NINE
In words	*SEVEN**FIVE***NINE*
Date	12.04.2018

CIVIL ASST. SURGEON
A.P.V.V.P.
COMMUNITY HEALTH CENTRE
MADAKASIRA-515301

Principal
LRG Naidu Jr.College
KIRIKERA - 515 211
Signature of the Principal and College Seal

Controller of Examinations

NOTE : ELIGIBILITY RULES ARE OVERLEAF *INDICATES MARKS OBTAINED AT AN EARLIER EXAMINATION.

Scanned with CamScanner

Board of Secondary Education
ANDHRA PRADESH, INDIA

345777

JV Mad - A



SECONDARY SCHOOL CERTIFICATE

REGULAR PC/18/17073/0345777/P0

CERTIFIED THAT **P SAI AKSHITHA**

FATHER NAME : **E PREM SHIVA KUMAR**

MOTHER NAME : **P SUJATHA**

bearing Roll No. **1718123480**

belonging to **BHASHYAM EM HIGH SCHOOL, MADANAPALLE, CHITTOOR DISTRICT**

has appeared and PASSED SSC EXAMINATION held in MARCH 2017 with GPA **9.2**

and **ENGLISH** as medium of instruction.

DATE OF BIRTH	20/02/2002	TWO ZERO	FEBRUARY	TWO ZERO ZERO TWO

THE CANDIDATE SECURED THE FOLLOWING GRADES AND GRADE POINTS IN CURRICULAR AREA :

CURRICULAR SUBJECTS	GRADE (Internal)	GRADE (External)	OVERALL GRADE (Internal + External) Grade	OVERALL GRADE (Internal + External) Grade Points
FIRST LANGUAGE : (TELUGU)	A2	A2	A2	09
THIRD LANGUAGE : ENGLISH	A2	A2	A2	09
MATHEMATICS :	A1	A1	A1	10
GENERAL SCIENCE :	A1	B2	B1	08
SOCIAL STUDIES :	A1	A2	A2	09
SECOND LANGUAGE : (HINDI)	A1	A1	A1	10
GRADE POINTS AVERAGE (GPA) : NINE SSC . SSC TWO				9.2

CO-CURRICULAR AREA :

SUBJECT	GRADE	SUBJECT	GRADE
VALUE EDUCATION & LIFE SKILLS	A+	WORK & COMPUTER EDUCATION	A+
ART & CULTURAL EDUCATION	A+	HEALTH & PHYSICAL EDUCATION	A+

Marks of Identification : **A BLACK MOLE ON THE LEFT SIDE OF NOSE**
A BLACK MOLE ON THE RIGHT CHEEK

Headmaster
Bhashyam High School
Reddy's Colony, Kadiri Road
MADANAPALLE - 517 325

Head of Institution with School Stamp

NSG. Lankara Rao
SECRETARY
BOARD OF SECONDARY EDUCATION
A.P. HYDERABAD

Date of issue : 06.05.2017

1. Any corrections in the certificate will not be entertained after one year from the date of issue.
2. Any unauthorised correction in the certificate will result in cancellation of certificate.

2017

Scanned with CamScanner

BOARD OF INTERMEDIATE EDUCATION A.P., VIJAYAWADA

Intermediate Public Examination, Second Year (Regular)

Memorandum of Grades



Aadhaar No 466732671340

P. Sai Akshitha

HPL C

HTGD. NUMBER : **1909215239** SERIAL No. : AC 958188

NAME : **P SAI AKSHITHA**

FATHER'S NAME : **E PREM SHIVA KUMAR**

MOTHER'S NAME : **P SUJATHA**

MONTH & YEAR : **MARCH-2019**

DIST / COLLEGE : **09 / 09008** MEDIUM : **ENGLISH** CAT : **1** COM : **19** PH CODE :

YEAR	SUBJECT	PART - I ENGLISH	PART - II SANSKRIT-I	PART - III BOTANY	PART - III ZOOLOGY	PART - III PHYSICS	PART - III CHEMISTRY	GPA
1st YEAR	Max Marks :	100	100	060	060	060	060	
	Grade :	A2	C1	A2	B1	B1	B1	
	Grade points :	9.0 *P	6.0 *P	9.0 *P	8.0 *P	8.0 *P	8.0 *P	8.00
2nd YEAR	Max Marks :	100	100	060	060	060	060	
	Grade :	A2	B2	B2	A2	A2	B2	
	Grade points :	9.0 P	7.0 P	7.0 P	9.0 P	9.0 P	7.0 P	8.70
PRACTICALS	Max Marks :			030	030	030	030	
	Grade :			A1	A1	A2	A1	
	Grade points :			10.0 P	10.0 P	9.0 P	10.0 P	

Cumulative Grade Point Average : **8.35** RESULT : **PASS** DATE : **12-04-2019**

Eligibility Rules

1) A Candidate is declared as passed in the 1st / 2nd Year examination if he/she gets a minimum of 30% marks in each paper and 35% aggregate in one attempt.
2) Minimum pass mark for individual papers of 1st/2nd Year under compartmental appearance is 35%.
3) Blind, Deaf, Deaf & Dumb candidates are declared as passed 1st /2nd Year, if the candidate gets a minimum of 25% marks in each paper. The award of Grade Point will be as per usual procedure
4) The Deaf, Deaf & Dumb, Dyslexia and Mentally handicapped candidates are exempted from one language under Part I or Part II. The Grade point will be awarded as usual in consideration of papers appe
5) "Ethics and Human Values Examination" & "Environmental Education Examination" are compulsory Qualifying subjects from the academic year 2014-15. The Candidates will be issued Pass Certificate on qualifying these two subjects. Blind Candidates are exempted from appearing the Environmental Education Examination only.

Note: N - INDICATES NOT OFFERED FOR THE PAPER.
* - INDICATES GRADE OBTAINED AT AN EARLIER EXAMINATION.
Ex - INDICATES EXEMPTION in case of Deaf, Deaf & Dumb, Dyslexia and Mentally handicapped candidates.

Env. Edn. : **QUALIFIED** Ethics & H.V : **QUALIFIED**

SIGNATURE OF THE PRINCIPAL

SRI CHAITANYA JR. COLLEGE TIRUPATHI. Chittoor(D)

(Validation rules are overleaf)

CONTROLLER OF EXAMINATIONS

Scanned with CamScanner

महाराष्ट्र राज्य माध्यमिक व उच्च माध्यमिक शिक्षण मंडळ, पुणे
Maharashtra State Board Of
Secondary and Higher Secondary Education, Pune

माध्यमिक शालान्त प्रमाणपत्र
SECONDARY SCHOOL CERTIFICATE

असे प्रमाणित करण्यात येते की / This is to certify that

Gopavarapu Krishnaveni Srinivasalu

आईचे नांव / Mother's Name **Nagalaxami**

विभागीय मंडळ Divisional Board	आसन क्रमांक Seat No.	केन्द्र क्रमांक Centre No.	शाळा क्रमांक School No.	प्रमाणपत्राचा अनुक्रमांक Sr. No. of Certificate
KOLHAPUR	F142956	5502	23.07.069	108528

माध्यमिक शालान्त प्रमाणपत्र परीक्षा MARCH-2016
has passed the SECONDARY SCHOOL CERTIFICATE EXAMINATION

श्रेणीमध्ये खाली दर्शविलेले विषय घेऊन उत्तीर्ण झाला/झाली आहे.

in Grade **DISTINCTION** with subjects shown below.

मुख्य विषय Main Subjects	कमाल गुण Max. Marks	प्राप्त गुण Marks Obtained	श्रेणीचे विषय Subjects of Grade	श्रेणी Grade
ENGLISH (1ST LANG)	100	055	(WORK EDN./PRE-VOC.)	
MARATHI (2/3 LANG)	100	078	ELEMENTS OF AGRI & CROP PROD	A
HINDI (2/3 LANG)	100	087	(SCHOOL SUBJECTS)	
MATHEMATICS	100	065	HEALTH & PHYSICAL EDUCATION	A
SCIENCE & TECHNOLOGY	100	079	SOCIAL SERVICE	A
SOCIAL SCIENCES	100	072	PERSONALITY DEVELOPMENT	A
			INFORMATION COMMUNICATION TEC	A
एकूण गुण/Total Marks	500	381	PERCENTAGE £ 76.20	
एकूण प्राप्त गुण (अक्षरी) / Total Marks Obtained (In Words)	THREE HUNDRED AND EIGHTYONE			
जन्म दिनांक / Date of Birth	27/12/2000 (TWENTY SEVENTH DECEMBER TWO THOUSAND)			

CS165108528

4027758916440

KOLHAPUR
06TH JUNE, 2016

विभागीय सचिव/Divisional Secretary

Scanned with CamScanner

महाराष्ट्र राज्य माध्यमिक व उच्च माध्यमिक शिक्षण मंडळ, पुणे
Maharashtra State Board Of Secondary and Higher Secondary Education, Pune

कोल्हापूर विभागीय मंडळ / KOLHAPUR DIVISIONAL BOARD

उच्च माध्यमिक प्रमाणपत्र परीक्षा - गुणपत्रक

HIGHER SECONDARY CERTIFICATE EXAMINATION - STATEMENT OF MARKS

शाखा STREAM	आसन क्रमांक SEAT NO.	केंद्र क्रमांक CENTRE NO.	जिल्हा व उच्च.माध्य.शाळा क्रमांक DIST. & HR. SEC.SCHOOL NO.	परीक्षेचा महिना व वर्ष MONTH & YEAR OF EXAM.	गुणपत्रिकेचा अनुक्रमांक SR. NO. OF STATEMENT
SCIENCE	X054965	0554	23.02.006	FEBRUARY-18	078803

उमेदवाराचे संपूर्ण नाव (आडनाव प्रथम) / CANDIDATE'S FULL NAME (SURNAME FIRST)

Gopavarapu Krishnaveni Srinivasalu

उमेदवाराच्या आईचे नाव / CANDIDATE'S MOTHER'S NAME **Nagalaxmi**

विषयाचा सांकेतिक क्रमांक व विषयाचे नाव Subject Code No. and Subject Name	* माध्यम Medium	कमाल गुण Max. Marks	प्राप्त गुण / Marks Obtained	
			अंकात In Figures	अक्षरात / In Words
01 ENGLISH	ENG	100	065	SIXTYFIVE
02 MARATHI	MAR	100	089	EIGHTYNINE
45 SOCIOLOGY	MAR	100	081	EIGHTYONE
54 PHYSICS	ENG	100	051	FIFTYONE
55 CHEMISTRY	ENG	100	057	FIFTYSEVEN
56 BIOLOGY	ENG	100	073	SEVENTYTHREE
31 ENVIRONMENT EDUCATION	MAR	050	046	FORTYSIX
30 HEALTH & PHYSICAL EDUCATION (GRADE)	A			

Result / निकाल	Percentage / टक्केवारी	एकूण गुण / Total Marks			
PASS	71.08		650	462	FOUR HUNDRED AND SIXTYTWO

H185078803

44135498355 30

महत्वाचे, टीप, आरोग्य व शारीरिक शिक्षण विषयातील श्रेणी आणि चिन्हांची माहिती यांचा तपशील मागील पृष्ठावर पहावा.
See overleaf for Important, Notes, Grades in Health & Physical Education Subject and meaning of special characters.

विभागीय सचिव / Divisional Secretary

Scanned with CamScanner

சான்றிதழ் வ. எண் / CERTIFICATE SL. NO. SEC 7908131

தமிழ்நாடு மாநிலப் பள்ளித் தேர்வுகள் குழுமம்
STATE BOARD OF SCHOOL EXAMINATIONS, TAMILNADU

அரசுத் தேர்வுகள் துறை, சென்னை – 600 006
DEPARTMENT OF GOVERNMENT EXAMINATIONS, CHENNAI - 600 006



இடைநிலைப் பள்ளி இறுதி வகுப்புச் சான்றிதழ்

SECONDARY SCHOOL LEAVING CERTIFICATE

பத்தாம் வகுப்பு / X STANDARD

தமிழ்நாடு அரசின் அதிகாரத்திற்கு உட்பட்டு வழங்கப்படுகிறது
ISSUED UNDER THE AUTHORITY OF THE GOVERNMENT OF TAMILNADU

தேர்வரின் பெயர் / NAME OF THE CANDIDATE	பருவம் / SESSION
விசாலாட்சி தெ VISHALAKSHI. D	மார்ச் 2017 MAR 2017

இடைநிலைப் பள்ளி இறுதி வகுப்புச் சான்றிதழ் பொதுத் தேர்வெழுதிய மேற்காண் தேர்வர் கீழ்க்காணும் மதிப்பெண்களைப் பெற்றுள்ளார் என்று சான்றளிக்கப்படுகிறது.
Certified that the above mentioned candidate has appeared for the Secondary School Leaving Certificate Public Examination and obtained the following marks :

பாடம் SUBJECT	கருத்தியல் THEORY (075)	செய்முறை PRAC. (025)	பெற்ற மதிப்பெண்கள் 100க்கு MARKS OBTAINED FOR 100
தமிழ் / TAMIL			093 ZERO NINE THREE (P)
ஆங்கிலம் / ENGLISH			085 ZERO EIGHT FIVE (P)
கணிதம் / MATHEMATICS			087 ZERO EIGHT SEVEN (P)
* அறிவியல் / SCIENCE	072	025	097 ZERO NINE SEVEN (P)
சமூக அறிவியல் / SOCIAL SCIENCE			099 ZERO NINE NINE (P)
** விருப்ப மொழி / OPTIONAL LANGUAGE	**********		*** **********
மொத்த மதிப்பெண்கள் / TOTAL MARKS :			461 FOUR SIX ONE

பிறந்த தேதி / DATE OF BIRTH	தேர்வெண் / ROLL NO.	பயிற்று மொழி / MEDIUM OF INSTRUCTION
08.11.2001	1750539	ENGLISH

நிரந்தரப் பதிவெண் / PERMANENT REGISTER NO.	அ. ம. ப. குறியீட்டெண் & நாள் / TMR CODE NO. & DATE
XM17R571750539	A1736426 19.05.2017

(57 \ 5726 \ CYR424)

பள்ளியின் பெயர் / NAME OF THE SCHOOL
எய்ம் மெட்ரிக் மேனிலைப் பள்ளி, அகரம், ஆரணி திருவண்ணாமலை
AIM MATRIC HR SEC SCHOOL AAGARAM ,TIRUVANNAMALAI DT

D. Vishalakshi
தேர்வரின் கையொப்பம்
SIGNATURE OF THE CANDIDATE

உறுப்பினர் செயலர்
மாநிலப் பள்ளித் தேர்வுகள் குழுமம் (இடைநிலை), தமிழ்நாடு
MEMBER SECRETARY
STATE BOARD OF SCHOOL EXAMINATIONS (SEC), TAMILNADU

Scanned with CamScanner

சான்றிதழ் வ. எண்
CERTIFICATE SL. NO : HSS 2335171



தமிழ்நாடு மாநிலப் பள்ளித் தேர்வுகள் குழுமம்
STATE BOARD OF SCHOOL EXAMINATIONS, TAMILNADU

அரசுத் தேர்வுகள் துறை, சென்னை – 600 006
DEPARTMENT OF GOVERNMENT EXAMINATIONS, CHENNAI - 600 006

மேல்நிலைப் பள்ளிக் கல்வி இரண்டாமாண்டு மதிப்பெண் சான்றிதழ்
HIGHER SECONDARY COURSE - SECOND YEAR MARK CERTIFICATE

தமிழ்நாடு அரசின் அதிகாரத்திற்கு உட்பட்டு வழங்கப்படுகிறது
ISSUED UNDER THE AUTHORITY OF THE GOVERNMENT OF TAMILNADU

தேர்வரின் பெயர் / NAME OF THE CANDIDATE		மதிப்பெண் சான்றிதழ் வழங்கப்பட்ட பருவம் மற்றும் வருடம்/SESSION AND YEAR OF ISSUE OF MARK CERTIFICATE
விசாலாட்சி தெ VISHALAKSHI D		
பிறந்த தேதி / DATE OF BIRTH	நிரந்தரப் பதிவெண் / PERMANENT REGISTER NUMBER	மார்ச் 2019 MAR 2019
08.11.2001	1843373895	

மேல்நிலைப் பள்ளிக் கல்வி இரண்டாமாண்டு பொதுத் தேர்வெழுதிய மேற்காண் தேர்வர் கீழ்க்குறிப்பிட்டுள்ள பாடங்களில் தேர்வெழுதி தேர்ச்சி பெற்றுள்ளார் எனச் சான்றளிக்கப்படுகிறது.
Certified that the above mentioned candidate passed the following subjects in the Higher Secondary Second Year Examination.

பாடம் / SUBJECT	கருத்தியல் THEORY 70/90	செய்முறை PRACTICAL 20/75	அகமதிப்பீடு INTERNAL 10/25	பெற்ற மதிப்பெண்கள் 100 க்கு MARKS OBTAINED FOR 100	தேர்ச்சி பெற்ற பருவம், வருடம் மற்றும் தேர்வெண் SESSION, YEAR AND ROLL NO. OF PASSING
தமிழ் TAMIL	041		010	051	4362564 MAR - 2019
ஆங்கிலம் ENGLISH	059		010	069	4362564 MAR - 2019
இயற்பியல் PHYSICS	034	020	010	064	4362564 MAR - 2019
வேதியியல் CHEMISTRY	040	020	010	070	4362564 MAR - 2019
உயிரியல் BIOLOGY	036	020	010	066	4362564 MAR - 2019
கணிதவியல் MATHEMATICS	053		010	063	4362564 MAR - 2019

மொத்த மதிப்பெண்கள் / TOTAL MARKS : 0383 ZERO THREE EIGHT THREE

பள்ளியின் பெயர் / SCHOOL NAME

(054/NMKL0094/054035)

கிரீன் பார்க் பெண்கள் பதின்ம மேல்நிலைப் பள்ளி போதுப்பட்டி நாமக்கல்

GREEN PARK GIRLS MATRIC HR SEC SCHOOL BODHUPATTY NAMAKKAL

பாடத்தொகுப்பு எண் மற்றும் பெயர் / GROUP CODE AND NAME	பயிற்றுமொழி / MEDIUM OF INSTRUCTION
பொதுக்கல்வி / GENERAL EDUCATION 1503	ENGLISH
	அ.ம.ப. குறியீட்டெண் & நாள் / T.M.R.CODE NO.& DATE A2331210 19.04.2019

D. Vishalakshi
தேர்வரின் கையொப்பம்
SIGNATURE OF THE CANDIDATE

உறுப்பினர் செயலர்
மாநிலப் பள்ளித் தேர்வுகள் குழுமம் (மேல்நிலை) தமிழ்நாடு
MEMBER SECRETARY
STATE BOARD OF SCHOOL EXAMINATIONS (HR.SEC) TAMILNADU

Scanned with CamScanner

319468

ಕರ್ನಾಟಕ ಸರ್ಕಾರ
GOVERNMENT OF KARNATAKA
ಪದವಿ ಪೂರ್ವ ಶಿಕ್ಷಣ ಇಲಾಖೆ
DEPARTMENT OF PRE-UNIVERSITY EDUCATION



ಪ್ರಮಾಣ ಪತ್ರ CERTIFICATE

ಈ ಕೆಳಗೆ ನಮೂದಿಸಿದ ಅಭ್ಯರ್ಥಿಯು ಪದವಿ ಪೂರ್ವ ಶಿಕ್ಷಣದ ಕೋರ್ಸನ್ನು ಸಂಪೂರ್ಣಗೊಳಿಸಿ ದ್ವಿತೀಯ ವರ್ಷದ ಪರೀಕ್ಷೆಯಲ್ಲಿ ಕೆಳಗಿನ ವಿವರಗಳೊಂದಿಗೆ ತೇರ್ಗಡೆಯಾಗಿರುತ್ತಾರೆ ಎಂದು ಪ್ರಮಾಣೀಕರಿಸಲಾಗಿದೆ:

This is to certify that the candidate mentioned below has completed the course and passed the second year Pre-University Examination with the following details :

ಅಭ್ಯರ್ಥಿಯ ಹೆಸರು / Candidate's Name : **ALMAS SULTANA**

ತಿಂಗಳು/ವರ್ಷ / Month /Year : **MARCH 2017**

ತಾಯಿಯ ಹೆಸರು / Mother's Name : **RAHAMATHUNNISA**

ನೋಂದಣಿ ಸಂಖ್ಯೆ / Register No. : **104054**

ತಂದೆಯ ಹೆಸರು / Father's Name : **AFZAL SHAREIFF**

ವಿಷಯಗಳು (1) Subjects	ನೋಂದಣಿ ಸಂಖ್ಯೆ Register No. (2)	ತಿಂಗಳು/ವರ್ಷ Month/Year (3)	ಗರಿಷ್ಠಾಂಕ Max. Marks (4)	ಪಡೆದ ಅಂಕಗಳು Marks Obtained			
				ಅಂಕಿಗಳಲ್ಲಿ In figures (5)	ಕೃಪಾಂಕ Grace Marks (6)	ಒಟ್ಟು ಅಂಕಗಳು Total Marks (7)	ಅಕ್ಷರಗಳಲ್ಲಿ In words (8)
ಭಾಗ–I ಭಾಷೆಗಳು Part-I Languages							
ENGLISH	104054	MAR 2017	100	83		83	EIGHT THREE
HINDI	104054	MAR 2017	100	74		74	SEVEN FOUR
ಭಾಗ–II ಐಚ್ಛಿಕ ವಿಷಯಗಳು Part-II Optionals							
PHYSICS	104054	MAR 2017	100	83		83	EIGHT THREE
CHEMISTRY	104054	MAR 2017	100	77		77	SEVEN SEVEN
MATHEMATICS	104054	MAR 2017	100	52		52	FIVE TWO
BIOLOGY	104054	MAR 2017	100	88		88	EIGHT EIGHT

ಕಾಲೇಜು ಸಂಕೇತ ಸಂಖ್ಯೆ College Code No. : **UU274**

ಒಟ್ಟು ಅಂಕಗಳು Total Marks : 600 | **457** | | **457**

ಪಡೆದ ದರ್ಜೆ Class Obtained : **FIRST**

ಅಂಕಗಳು ಅಕ್ಷರಗಳಲ್ಲಿ Marks in words : **FOUR FIVE SEVEN**

457

ಕಾಲೇಜು College : **MAHESH PU COLLEGE, 8TH CROSS ASHOKNAGAR , TUMKUR 572102**

ವಿದ್ಯಾರ್ಥಿ ವಿಧ:
STUDENT TYPE : **FRESHER**

ಮಾಧ್ಯಮ/MEDIUM : **ENGLISH**

ಫಲಿತಾಂಶ ದಿನಾಂಕ
DATE OF RESULT : **12.05.2017**

349605

PRINCIPAL
MAHESH PU COLLEGE
8th Cross, Ashokanagar,
Tumkur 572 103

ಅಭ್ಯರ್ಥಿಯ ಸಹಿ
Signature of the Candidate

ನಿರ್ದೇಶಕರು,
ಪದವಿ ಪೂರ್ವ ಶಿಕ್ಷಣ ಇಲಾಖೆ, ಬೆಂಗಳೂರು.
DIRECTOR,
Department of Pre-University Education,
Bangalore.

Scanned with CamScanner

131215940

ಕರ್ನಾಟಕ ಸರ್ಕಾರ
GOVERNMENT OF KARNATAKA

RDD07447

ಕರ್ನಾಟಕ ಪ್ರೌಢ ಶಿಕ್ಷಣ ಪರೀಕ್ಷಾ ಮಂಡಳಿ
Karnataka Secondary Education Examination Board



ಪ್ರಮಾಣ ಪತ್ರ
Certificate

ಈ ಅಭ್ಯರ್ಥಿ ಎಸ್.ಎಸ್.ಎಲ್.ಸಿ. ಪರೀಕ್ಷೆಯಲ್ಲಿ ತೇರ್ಗಡೆಯಾಗಿರುವುದಾಗಿ ಪ್ರಮಾಣೀಕರಿಸಲಾಗಿದೆ.
This is to certify that the candidate has PASSED S.S.L.C. Examination.

ನೋಂದಣಿ ಸಂಖ್ಯೆ /Register No. : 20140690282	ಶಿಕ್ಷಣ ಮಾಧ್ಯಮ /Medium of Instruction : ENGLISH
ತಿಂಗಳು&ವರ್ಷ/Month&Year : APRIL-2014	ವಿದ್ಯಾರ್ಥಿ ಬಗೆ /Student Type : Regular Fresh

ಹೆಸರು Name : ALMAS SULTANA

ತಂದೆಯ ಹೆಸರು Father's Name : AFZAL SHAREIFF

ತಾಯಿಯ ಹೆಸರು Mother's Name : RAHAMATHUNNISA

ಜನ್ಮ ದಿನಾಂಕ Date of Birth : 27-04-1998 TWENTY-SEVENTH - APRIL - NINETEEN NINETY-EIGHT	ಲಿಂಗ Gender : GIRL

ವಿಷಯಗಳು SUBJECTS	ಅಂಕಗಳು MARKS ಗರಿಷ್ಠ MAX.	ಕನಿಷ್ಠ MIN.	ಪಡೆದ ಅಂಕಗಳು MARKS OBTAINED	ಪಡೆದ ದರ್ಜೆ CLASS OBTAINED
ಪ್ರಥಮ ಭಾಷೆ / FIRST LANGUAGE : KANNADA	125	44	98	
ದ್ವಿತೀಯ ಭಾಷೆ / SECOND LANGUAGE : ENGLISH	100	35	85	
ತೃತೀಯ ಭಾಷೆ / THIRD LANGUAGE : HINDI	100	35	92	
ಗಣಿತ / MATHEMATICS	100	35	67	
ವಿಜ್ಞಾನ / SCIENCE	100	35	82	
ಸಮಾಜ ವಿಜ್ಞಾನ / SOCIAL SCIENCE	100	35	84	
ಒಟ್ಟು ಅಂಕಗಳು / TOTAL MARKS	625	219	508	508 FIRST (81.28%)

- ಡಿಸ್ಟಿಂಕ್ಷನ್ ಶೇ.85 ಮತ್ತು ಅದಕ್ಕಿಂತ ಮೇಲ್ಪಟ್ಟು.
- ಪ್ರಥಮ ದರ್ಜೆ:ಶೇ.60 ಮತ್ತು ಅದಕ್ಕಿಂತ ಮೇಲ್ಪಟ್ಟು ಮತ್ತು ಶೇ.85ರ ಒಳಗೆ.
- ದ್ವಿತೀಯ ದರ್ಜೆ:ಶೇ.50 ಮತ್ತು ಅದಕ್ಕಿಂತ ಮೇಲ್ಪಟ್ಟು ಮತ್ತು ಶೇ.60ರ ಒಳಗೆ.
- ಒಂದೇ ಬಾರಿಗೆ ತೇರ್ಗಡೆ ಆದವರಿಗೆ ಮಾತ್ರ ದರ್ಜೆಯನ್ನು ಕೊಡಲಾಗುವುದು.

ಪರೀಕ್ಷೆಯಲ್ಲಿ ಉತ್ತೀರ್ಣತೆ:
ಪ್ರತಿ ವಿಷಯದಲ್ಲಿ ಕನಿಷ್ಠ ಶೇ.30 ಅಂಕಗಳು ಮತ್ತು ಒಟ್ಟಿನಲ್ಲಿ ಶೇ.35 ಅಂಕಗಳು.

★ DISTINCTION : 85% AND ABOVE
★ FIRST CLASS : 60% AND ABOVE BUT BELOW 85%
★ SECOND CLASS : 50% AND ABOVE BUT BELOW 60%
★ CLASS IS DECLARED FOR THOSE WHO PASS IN FIRST ATTEMPT ONLY.

PASS IN EXAMINATION :
30% MINIMUM IN EACH SUBJECT AND 35% IN AGGREGATE

ಪಡೆದ ಒಟ್ಟು ಅಂಕಗಳು ಅಕ್ಷರಗಳಲ್ಲಿ TOTAL MARKS OBTAINED IN WORDS : FIVE HUNDRED EIGHT ONLY	ಶಾಲಾ ಸಂಕೇತ SCHOOL CODE : DD0065

KSEEB KSEEB KSEEB KSEEB KSEEB KSEEB KSEEB KSEEB KSEEB KSEEB KSEEB KSEEB KSEEB KSEEB

ಶಾಲೆ ಮತ್ತು ವಿಳಾಸ/SCHOOL & ADDRESS :

SOMESHWARA GIRLS HIGH SCHOOL
VIJAYANAGARA, TUMKUR
TUMKUR DISTRICT

ಕಾರ್ಯದರ್ಶಿ
ಕರ್ನಾಟಕ ಪ್ರೌಢ ಶಿಕ್ಷಣ ಪರೀಕ್ಷಾ ಮಂಡಳಿ, ಬೆಂಗಳೂರು
SECRETARY
KARNATAKA SECONDARY EDUCATION EXAMINATION BOARD, BANGALORE

ದಿನಾಂಕ/ DATE : 13-05-2014

Scanned with CamScanner

NCIL FOR THE INDIAN SCHOOL CERTIFICATE EXAMINATIONS, NEW DELHI

INDIAN CERTIFICATE OF SECONDARY EDUCATION (CLASS - X) - YEAR 2017

D. TD 10003648

1172028/048

STATEMENT OF MARKS

Name N PREETHI

of VARIN INTERNATIONAL RESIDENTIAL SCHOOL, TUMKUR

UNIQUE ID 6480730

Daughter of

Smt J R S KALA

Shri S MOSES

SUBJECTS External Examination	Percentage Marks	
ENGLISH	71	SEVEN ONE
KANNADA	94	NINE FOUR
HISTORY, CIVICS & GEOGRAPHY (HCS-B, GEO-C)	69	SIX NINE
MATHEMATICS	66	SIX SIX
SCIENCE (PHY-C, CHE-C, BIO-B)	64	SIX FOUR
COMPUTER APPLICATIONS	75	SEVEN FIVE

Internal Assessment	Grade
SUPW & COMMUNITY SERVICE	A

Date of birth as certified by the Head of the School at the time of registration *(in words)* Second July Two Thousand One

(in figures) 02.07.2001

RESULT - PASS CERTIFICATE AWARDED

Date of declaration of Result - 29.05.2017

Note: 1. The pass mark for each subject is 35%
2. No divisions are awarded.

Chief Executive & Secretary

Scanned with CamScanner

COUNCIL FOR THE INDIAN SCHOOL CERTIFICATE EXAMINATIONS

Celebrating over 50 years of providing excellence in education

Results 2017

INDIAN CERTIFICATE OF SECONDARY EDUCATION (CLASS X) EXAMINATION 2017

Candidate Name: N PREETHI

Candidate ID: 6480730

Date of Birth: 02/07/2001

School: KA159 / 1172028 VARIN INTERNATIONAL RESIDENTIAL SCHOOL,TUMKUR

Subjects	Percentage Marks
ENGLISH	71
KANNADA	94
HISTORY,CIVICS & GEOGRAPHY	69
MATHEMATICS	66
SCIENCE	64
COMPUTER APPLICATIONS	75
SUPW & COMMUNITY SERVICE	A

Result PASS CERTIFICATE AWARDED

NOTARY K.G. NARAYANA No. L.279LCL2015 GUBBI TALUK

Disclaimer
Content on this print is provided free of cost for personal perusal only, and as such, is made available "AS IS". Every effort has been made to ensure accuracy of the data on this print. However, CISCE does not make any claim about the accuracy or validity of the content on this print or its suitability for any specific purpose whatsoever, whether express or implied. CISCE will not be responsible for any errors or omissions in this Web print. In particular but without being delimited thereto, CISCE disclaims any responsibility for typographical errors and other inaccuracies that may be contained within this print. Since everybody who access any information on this print are doing so of their own accord, any outcome (decision or claim) of such access is understood to be their sole responsibility. CISCE reserves the right to make changes to this content and print without notice.

30/05/2017 02:18 PM

http://cisce2017rprod.s3-website.ap-south-1.amazonaws.com/

Attested by

K.G. NARAYANA B.A. LL.B. ADVOCATE & NOTARY No. L.279LCL2015 Gubbi Revenue Taluk GUBBI-572 216.

PRINCIPAL
Varin International Residential School

Scanned with CamScanner

0745730

केन्द्रीय माध्यमिक शिक्षा बोर्ड, दिल्ली
Central Board of Secondary Education, Delhi
माध्यमिक विद्यालय परीक्षा (सत्र : 2013-15)
SECONDARY SCHOOL EXAMINATION (SESSION : 2013 - 15)

पंजीकरण सं. Registration No. P115/08048/0[illegible]1

ग्रेड शीट सह निष्पादन प्रमाण पत्र Grade Sheet cum Certificate of Performance

This is to certify that PRAVEEN अनुक्रमांक Roll No. : 7166930

KALYANEE GOUDA / CHITRASEN GOUDA
26/01/2000 26TH JANUARY TWO THOUSAND
08048-KENDRIYA VIDYALAYA KANKAR BAGH PATNA BIHAR



His/her performance is as follows

भाग Part-1 शैक्षिक क्षेत्र Scholastic Areas

शैक्षणिक निष्पादन Academic Performance :

Code	Subject Name	कक्षा Class IX				कक्षा Class X			
		Grade FA	Grade SA	Overall Grade (FA+SA) Grade	Overall Grade (FA+SA) Grade Point (GP)	Grade FA	Grade SA	Overall Grade (FA+SA) Grade	Overall Grade (FA+SA) Grade Point (GP)
101	ENGLISH COMM.	B1	B1	A2**	09	A2	A2	A2	09
002	HINDI COURSE-A	A2	B1	A2	09	A2	A2	A1**	10
041	MATHEMATICS	A2	B1	B1	08	A2	B1	A2	09
086	SCIENCE	B1	B1	A2**	09	A2	A2	A2	09
087	SOCIAL SCIENCE	A2	B1	A2	09	A2	A2	A1**	10

सीजीपीए अध्ययन की योजना के अनुसार, अतिरिक्त छठे विषय को छोड़कर सभी विषयों में अर्जित ग्रेड बिंदुओं का औसत है। तथापि जो परीक्षार्थी एनएसक्यूएफ के तहत एक अतिरिक्त विषय लेते हैं उनका सीजीपीए 6 विषयों में से है।
ग्रेड बिंदु की निर्देशात्मक समानता तथा अंकों की प्रतिशतता की गणना निम्नानुसार की जा सकती है :

- विषयवार अंकों की निर्देशात्मक प्रतिशतता = ९ x विषय का जीपी
- अंकों की समग्र निर्देशात्मक प्रतिशतता = ९ x सीजीपीए

As per Scheme of Studies CGPA is the average of Grade Points obtained in all the subjects excluding additional 6th subject. However, for candidates who have offered one compulsory subject under NSQF, his/her CGPA is out of 6 subjects.
An indicative equivalence of Grade Point and Percentage of Marks can be calculated as follows :

- Subject wise indicative percentage of marks = 9.5+GP of the subject
- Overall indicative percentage of marks = 9.5+CGPA

9.4

संचयी ग्रेड बिंदु औसत (सीजीपीए) Cumulative Grade Point Average (CGPA) :

श्रवण एवं वाक् कौशल (एएसएल) के आकलन में ग्रेड Grade in Assessment of Speaking and Listening Skills (ASL) : IX - A1 X - A1

भाग Part - 2 : सह-शैक्षिक कार्य क्षेत्र Co-Scholastic Areas

	कक्षा Class IX	ग्रेड Grade	कक्षा Class X	Grade
	वर्णनात्मक उल्लेख Descriptive Indicators		वर्णनात्मक उल्लेख Descriptive Indicators	
चिंतन कौशल Thinking Skills	Easily identifies personal strengths and weaknesses and uses them to arrive at meaningful decisions, raises questions, capable of independent thinking, has exceptional problem- solving and decision- making skills.	A	Identifies personal strengths and weaknesses, evaluates information and chooses appropriate alternatives, arrives at innovative and constructive solutions to problems.	A
सामाजिक कौशल Social Skills	Empathetic, Displays sensitivity towards differently-abled students, possesses good interpersonal skills and appreciates other's opinions, accepts feedback from teachers, elders and peers for self-improvement.	A	Empathetic, with very good interpersonal and communicative skills, an active listener, observes school rules, accepts feedback and criticism with positivity, often demonstrates leadership skills and is an inspiring team worker.	A
भावनात्मक कौशल Emotional Skills	Self-confident, optimistic, manages personal challenges and adverse situations effectively and constructively, handles stress well, expresses emotions appropriately and readily takes help when needed.	A	Identifies the causes of stress and manages adverse situations effectively. Expresses emotions appropriately.	A
कार्यशिक्षा Work Education	Innovative, with excellent grasp of any assignment, very punctual in the completion of any assigned task, self-motivated, empathetic, inspires others and an excellent team worker.	A	Innovative, with excellent grasp of any assignment and is very punctual in the completion of set task, self-motivated, empathetic, inspires others and an excellent team worker. Readily shoulders responsibility.	A

Scanned with CamScanner

4001309

0727309

केन्द्रीय माध्यमिक शिक्षा बोर्ड
CENTRAL BOARD OF SECONDARY EDUCATION

अंक विवरणिका
MARKS STATEMENT

सीनियर स्कूल सर्टिफिकेट परीक्षा, 2017
ALL INDIA SENIOR SCHOOL CERTIFICATE EXAMINATION, 2017

विद्यार्थी का नाम Name of Student PRAVEEN

अनुक्रमांक Roll No. 3627660

माता का नाम Mother's Name KALYANEE GOUDA

पिता/संरक्षक का नाम Father's/Guardian's Name CHITRASEN GOUDA

विद्यालय School 05014 KENDRIYA VIDYALAYA AFS JORHAT ASSAM

विषय कोड SUB. CODE	विषय SUBJECT	प्राप्तांक MARKS OBTAINED				स्थितीय ग्रेड POSITIONAL GRADE
		लिखित THEORY	प्रायोगिक PRACTICAL	योग TOTAL	योग शब्दों में TOTAL IN WORDS	
301	ENGLISH CORE	080	XXX	080	EIGHTY	B1
041	MATHEMATICS	067	XXX	067	SIXTY SEVEN	B2
042	PHYSICS	048	030	078	SEVENTY EIGHT	B1
043	CHEMISTRY	043	030	073	SEVENTY THREE	B2
044	BIOLOGY	056	030	086	EIGHTY SIX	A2
048	PHYSICAL EDUCATION	063	030	093	NINETY THREE	A1
500	WORK EXPERIENCE					A1
502	PHY & HEALTH EDUCA					A1
503	GENERAL STUDIES					A1

संक्षिप्तियों का अर्थ : Abbreviations

AB : अनुपस्थित Absent

FP : प्रयोगात्मक में असफल Fail in Practical

FT : लिखित में असफल Fail in Theory

परिणाम Result PASS

दिल्ली Delhi

दिनांक Dated : 28-05-2017

परीक्षा नियंत्रक
Controller of Examinations

Scanned with CamScanner

क्रम संख्या/ S.No.SSE/2016 0597207

केन्द्रीय माध्यमिक शिक्षा बोर्ड, दिल्ली
Central Board of Secondary Education, Delhi
माध्यमिक विद्यालय परीक्षा (सत्र : 2014 - 16)
SECONDARY SCHOOL EXAMINATION (SESSION : 2014 - 16)
ग्रेड शीट सह निष्पादन प्रमाण पत्र Grade Sheet cum Certificate of Performance

पंजीकरण सं Registration No. : D615/72651/0042

012100



यह प्रमाणित किया जाता है कि This is to Certify that RESHMA RAJ
अनुक्रमांक Roll No. : 8112665
माता/पिता/संरक्षक का नाम
Mother's/Father's/Guardian's Name PREETHA RAJEEVAN/RAJEEVAN S
जन्म तिथि Date of Birth 30/08/2000 30TH AUGUST TWO THOUSAND
विद्यालय School 72651 INDIAN SCHL P.BOX 16062 AL AIN ABU DHABI UAE
का निष्पादन निम्नानुसार रहा has performed as follows :

1. शैक्षणिक निष्पादन Academic Performance : भाग Part-1 शैक्षिक क्षेत्र Scholastic Areas

विषय कोड तथा नाम Subject Code and Name	कक्षा Class IX				कक्षा Class X			
	Grade FA	Grade SA	Overall Grade (FA+SA)		Grade FA	Grade SA	Overall Grade (FA+SA)	
			Grade	Grade Point (GP)			Grade	Grade Point (GP)
101 ENGLISH COMM.	B2	B2	B2	07	B1	A2	A2	09
012 MALAYALAM	B1	B1	B1	08	A2	A2	A2	09
041 MATHEMATICS	B2	C2	B2**	07	B1	C2	B1**	08
086 SCIENCE	B1	C1	B2	07	B1	B2	B1**	08
087 SOCIAL SCIENCE	B1	C2	B1**	08	A2	B1	B1	08
Additional :								



संचित ग्रेड बिन्दु का औसत (सीजीपीए) Cumulative Grade Point Average (CGPA) : 08.4
* कथन और श्रवण कौशलों (एएसएल) के आकलन में ग्रेड Grade in Assessment of Speaking and Listening Skills (ASL) : IX-B1 X-A2

2 (क) (A) जीवन कौशल Life Skills : भाग Part - 2 : सह-शैक्षिक कार्य क्षेत्र Co-Scholastic Areas

जीवन कौशल Life Skills	कक्षा Class IX वर्णनात्मक उल्लेख Descriptive Indicators	ग्रेड Grade	कक्षा Class X वर्णनात्मक उल्लेख Descriptive Indicators	ग्रेड Grade
चिंतन कौशल Thinking Skills	Easily identifies personal strengths and weaknesses and uses them to arrive at meaningful decisions, raises questions, capable of independent thinking, has exceptional problem- solving and decision- making skills.	A	Identifies personal strengths and weaknesses, evaluates information and chooses appropriate alternatives, arrives at innovative and constructive solutions to problems.	A
सामाजिक कौशल Social Skills	Empathetic, Displays sensitivity towards differently-abled, possesses good interpersonal skills and appreciates other's opinions, accepts feedback from teachers, elders and peers for self-improvement.	A	Empathetic, with very good interpersonal and communicative skills, an active listener, observes school rules, accepts feedback and criticism positively, often demonstrates leadership skills and is an inspiring team member.	A
भावनात्मक कौशल Emotional Skills	Self-confident, optimistic, manages personal challenges and adverse situations effectively and constructively, handles stress well, expresses emotions appropriately and readily takes help when needed.	A	Identifies the causes of stress and manages adverse situations effectively. Expresses emotions appropriately.	A

2 (ख)(B) कार्य शिक्षा Work Education :

कार्य शिक्षा Work Education	Innovative, with excellent grasp of any assignment, very punctual in the completion of any assigned task, self-motivated, empathetic, inspires others and an excellent team worker.	A	Innovative, with excellent grasp of any assignment and is very punctual in the completion of set task, self-motivated, empathetic, inspires others and an excellent team worker. Readily shoulders responsibility.	A

2 (ग)(C) कला और प्रदर्शन कला Visual and Performing Arts :

Scanned with CamScanner

08609

0321609

केन्द्रीय माध्यमिक शिक्षा बोर्ड
CENTRAL BOARD OF SECONDARY EDUCATION

अंक विवरणिका
MARKS STATEMENT

सीनियर स्कूल सर्टिफिकेट परीक्षा, 2018
ALL INDIA SENIOR SCHOOL CERTIFICATE EXAMINATION, 2018

विद्यार्थी का नाम Name of Student **RESHMA RAJ**

अनुक्रमांक Roll No. **9109067**

माता का नाम Mother's Name **PREETHA RAJEEVAN**

पिता/संरक्षक का नाम Father's/Guardian's Name **RAJEEVAN S**

विद्यालय School **72651 INDIAN SCHL P.BOX 16062 AL AIN ABU DHABI UAE**

विषय कोड SUB. CODE	विषय SUBJECT	प्राप्तांक MARKS OBTAINED				स्थितीय ग्रेड POSITIONAL GRADE
		लिखित THEORY	प्रायोगिक PRACTICAL	योग TOTAL	योग शब्दों में TOTAL IN WORDS	
301	ENGLISH CORE	079	XXX	079	SEVENTY NINE	B1
037	PSYCHOLOGY	029	029	058	FIFTY EIGHT	D1
042	PHYSICS	023	029	052	FIFTY TWO	D2
043	CHEMISTRY	023	030	053	FIFTY THREE	D1
044	BIOLOGY	031	030	061	SIXTY ONE	D1
500	WORK EXPERIENCE					A1
502	PHY & HEALTH EDUCA					A2
503	GENERAL STUDIES					A1

संक्षिप्तियों का अर्थ : Abbreviations

AB : अनुपस्थित Absent

FP : प्रयोगात्मक में असफल Fail in Practical

FT : लिखित में असफल Fail in Theory

परिणाम Result **PASS**

परीक्षा नियंत्रक
Controller of Examinations

दिल्ली Delhi

दिनांक Dated : 26-05-2018

Scanned with CamScanner

16178957

ಕರ್ನಾಟಕ ಸರ್ಕಾರ

GOVERNMENT OF KARNATAKA

ಕರ್ನಾಟಕ ಪ್ರೌಢ ಶಿಕ್ಷಣ ಪರೀಕ್ಷಾ ಮಂಡಳಿ

Karnataka Secondary Education Examination Board



ಪ್ರಮಾಣ ಪತ್ರ / Certificate

ಈ ಕೆಳಗೆ ಸಮೂದಿತ ಅಭ್ಯರ್ಥಿಯು ಎಸ್.ಎಸ್.ಎಲ್.ಸಿ. ಪರೀಕ್ಷೆಯಲ್ಲಿ ತೇರ್ಗಡೆಯಾಗಿರುವುದನ್ನು ಪ್ರಮಾಣೀಕರಿಸಿದೆ.

This is to certify that the below mentioned candidate has passed S.S.L.C. Examination.

ನೋಂದಣಿ ಸಂಖ್ಯೆ / Register No. : **20160192878**	ತಿಂಗಳು - ವರ್ಷ / Month -Year : **APRIL-2016**
ಶಿಕ್ಷಣ ಮಾಧ್ಯಮ / Medium of Instruction : **ENGLISH**	ಅಭ್ಯರ್ಥಿ ಬಗೆ / Candidate Type : **CCE REGULAR FRESH**

ಹೆಸರು / Name : **DIVYA S P**

ತಂದೆಯ ಹೆಸರು / Father's Name : **SHIVAKUMAR M S**

ತಾಯಿಯ ಹೆಸರು / Mother's Name : **REKHA SHIVA KUMAR**

ಜನ್ಮ ದಿನಾಂಕ / Date of Birth : **22-05-2000 TWENTY-SECOND - MAY - TWO THOUSAND**	ಲಿಂಗ / Gender : **GIRL**

ಭಾಗ – ಎ / PART - A

ಶೈಕ್ಷಣಿಕ ವಿಷಯಗಳು SCHOLASTIC SUBJECTS	ಬಾಹ್ಯ ಪರೀಕ್ಷೆ EXTERNAL EXAMINATION			ಆಂತರಿಕ ಮೌಲ್ಯಮಾಪನ INTERNAL ASSESSMENT		ಒಟ್ಟು ಅಂಕಗಳು TOTAL MARKS			
	ಗರಿಷ್ಠ ಅಂಕಗಳು MAX. MARKS	ಕನಿಷ್ಠ ಅಂಕಗಳು MIN. MARKS	ಗಳಿಸಿದ ಅಂಕಗಳು MARKS OBTAINED	ಗರಿಷ್ಠ ಅಂಕಗಳು MAX. MARKS	ಗಳಿಸಿದ ಅಂಕಗಳು MARKS OBTAINED	ಗರಿಷ್ಠ ಅಂಕಗಳು MAX. MARKS	ಕನಿಷ್ಠ ಅಂಕಗಳು MIN. MARKS	ಗಳಿಸಿದ ಅಂಕಗಳು MARKS OBTAINED	ಶ್ರೇಣಿ GRADE
ಪ್ರಥಮ ಭಾಷೆ / FIRST LANGUAGE : **KANNADA**	100	35	**89**	25	**25**	125	44	**114**	**A+**
ದ್ವಿತೀಯ ಭಾಷೆ / SECOND LANGUAGE : **ENGLISH**	80	28	**75**	20	**20**	100	35	**95**	**A+**
ತೃತೀಯ ಭಾಷೆ / THIRD LANGUAGE : **HINDI**	80	28	**78**	20	**20**	100	35	**98**	**A+**
ಗಣಿತ / MATHEMATICS	80	28	**73**	20	**20**	100	35	**93**	**A+**
ವಿಜ್ಞಾನ / SCIENCE	80	28	**74**	20	**20**	100	35	**94**	**A+**
ಸಮಾಜ ವಿಜ್ಞಾನ / SOCIAL SCIENCE	80	28	**78**	20	**20**	100	35	**98**	**A+**
ಒಟ್ಟು ಅಂಕಗಳು / TOTAL MARKS :	500	175	**467**	125	**125**	625	219	**592**	ಸಿಜಿಎ / CGA : **A+**

ಗಳಿಸಿದ ಒಟ್ಟು ಅಂಕಗಳು (ಅಕ್ಷರಗಳಲ್ಲಿ) / TOTAL MARKS OBTAINED (IN WORDS) : **FIVE HUNDRED NINETY TWO ONLY** **(94.72%)**

ಭಾಗ – ಬಿ / PART - B

ಕ್ರ. ಸ. / Sl. No.	ಸಹ ಶೈಕ್ಷಣಿಕ ವಿಷಯಗಳು / CO-SCHOLASTIC SUBJECTS	ಶ್ರೇಣಿ / GRADE
1.	ದೈಹಿಕ ಮತ್ತು ಆರೋಗ್ಯ ಶಿಕ್ಷಣ / PHYSICAL & HEALTH EDUCATION	A
3.	ಕಾರ್ಯಾನುಭವ / WORK EXPERIENCE	A
2.	ಮನೋಭಾವ ಮತ್ತು ಮೌಲ್ಯಗಳು / ATTITUDE & VALUES	A
4.	ಕಲಾ ಶಿಕ್ಷಣ / ART EDUCATION	A

KSEEB KSEEB KSEEB KSEEB KSEEB KSEEB KSEEB KSEEB KSEEB KSEEB KSEEB KSEEB KSEEB KSEEB KSEEB

ಶಾಲಾ ಸಂಕೇತ, ಹೆಸರು ಮತ್ತು ವಿಳಾಸ / SCHOOL CODE, NAME AND ADDRESS :

KK0453
ST.JOSEPH ENGLISH MEDIUM HIGH SCHOOL
MANKALALE, SAGAR TQ
, SHIVAMOGGA DT
577401

ಕಾರ್ಯದರ್ಶಿ
ಕರ್ನಾಟಕ ಪ್ರೌಢ ಶಿಕ್ಷಣ ಪರೀಕ್ಷಾ ಮಂಡಳಿ, ಬೆಂಗಳೂರು
SECRETARY
KARNATAKA SECONDARY EDUCATION EXAMINATION BOARD, BENGALURU

DATE : **16-05-2016**

Scanned with CamScanner

513960

ಕರ್ನಾಟಕ ಸರ್ಕಾರ

GOVERNMENT OF KARNATAKA

ಪದವಿ ಪೂರ್ವ ಶಿಕ್ಷಣ ಇಲಾಖೆ

DEPARTMENT OF PRE-UNIVERSITY EDUCATION



ಪ್ರಮಾಣ ಪತ್ರ CERTIFICATE

ಈ ಕೆಳಗೆ ನಮೂದಿಸಿದ ಅಭ್ಯರ್ಥಿಯು ಪದವಿ ಪೂರ್ವ ಶಿಕ್ಷಣದ ಕೋರ್ಸನ್ನು ಸಂಪೂರ್ಣಗೊಳಿಸಿ ದ್ವಿತೀಯ ವರ್ಷದ ಪರೀಕ್ಷೆಯಲ್ಲಿ ಕೆಳಗಿನ ವಿವರಗಳೊಂದಿಗೆ ತೇರ್ಗಡೆಯಾಗಿರುತ್ತಾರೆ ಎಂದು ಪ್ರಮಾಣೀಕರಿಸಲಾಗಿದೆ :

This is to certify that the candidate mentioned below has completed the course and passed the second year Pre-University Examination with the following details :

ಅಭ್ಯರ್ಥಿಯ ಹೆಸರು / Candidate's Name : **DIVYA S P**

ತಿಂಗಳು/ವರ್ಷ / Month/Year : **MARCH 2018**

ತಾಯಿಯ ಹೆಸರು / Mother's Name : **REKHA SHIVA KUMAR**

ನೋಂದಣಿ ಸಂಖ್ಯೆ / Register No. : **904288**

ತಂದೆಯ ಹೆಸರು / Father's Name : **SHIVAKUMAR M S**

ವಿಷಯಗಳು (1) Subjects	ನೋಂದಣಿ ಸಂಖ್ಯೆ Register No. (2)	ತಿಂಗಳು/ವರ್ಷ Month/Year (3)	ಗರಿಷ್ಠಾಂಕ Max Marks (4)	ಪಡೆದ ಅಂಕಗಳು Marks Obtained: ಅಂಕಿಗಳಲ್ಲಿ In figures (5)	ಕೃಪಾಂಕ Grace Marks (6)	ಒಟ್ಟು ಅಂಕಗಳು Total Marks (7)	ಅಕ್ಷರಗಳಲ್ಲಿ In words (8)
ಭಾಗ-I ಭಾಷೆಗಳು Part-I Languages							
KANNADA	904288	MAR 2018	100	65		65	SIX FIVE
ENGLISH	904288	MAR 2018	100	73		73	SEVEN THREE
ಭಾಗ-II ಐಚ್ಛಿಕ ವಿಷಯಗಳು Part-II Optionals							
PHYSICS	904288	MAR 2018	100	64		64	SIX FOUR
CHEMISTRY	904288	MAR 2018	100	57		57	FIVE SEVEN
MATHEMATICS	904288	MAR 2018	100	57		57	FIVE SEVEN
BIOLOGY	904288	MAR 2018	100	69		69	SIX NINE

ಕಾಲೇಜು ಸಂಕೇತ ಸಂಖ್ಯೆ College Code No.	TT106	ಒಟ್ಟು ಅಂಕಗಳು Total Marks	600	385	385	ಪಡೆದ ವರ್ಗ Class Obtained
ಅಂಕಗಳು ಅಕ್ಷರಗಳಲ್ಲಿ Marks in words	THREE EIGHT FIVE					FIRST
ಕಾಲೇಜು College	AUROBINDO INDP PU COLLEGE , JAVALLI JNANADEEPA CAMPUS , SHIMOGA TQ 577227					

408506

ವಿದ್ಯಾರ್ಥಿ ವಿಧ : STUDENT TYPE : **FRESHER**

ಮಾಧ್ಯಮ/MEDIUM : **ENGLISH**

ಫಲಿತಾಂಶ ದಿನಾಂಕ : DATE OF RESULT : **01.05.2018**

Divya.S.P

ಅಭ್ಯರ್ಥಿಯ ಸಹಿ Signature of the Candidate

SRI AUROBINDO INDP PU COLLEGE (INDEPENDENT) JAVALLI SHIMOGA-577 227

ನಿರ್ದೇಶಕರು
ಪದವಿ ಪೂರ್ವ ಶಿಕ್ಷಣ ಇಲಾಖೆ, ಬೆಂಗಳೂರು.
DIRECTOR,
Department of Pre-University Education,
Bangalore.

Scanned with CamScanner

0295877

पंजीकरण सं. Registration No.: B117/56029/0048

केन्द्रीय माध्यमिक शिक्षा बोर्ड
Central Board of Secondary Education

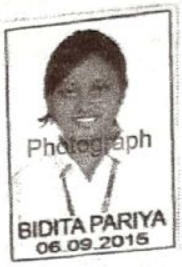

माध्यमिक विद्यालय परीक्षा (वर्ष : 2017)
SECONDARY SCHOOL EXAMINATION (YEAR : 2017)

कक्षा X ग्रेड शीट सह निष्पादन प्रमाण पत्र
Class X Grade Sheet cum Certificate of Performance

यह प्रमाणित किया जाता है कि This is to Certify that **BIDITA PARIYA**

अनुक्रमांक Roll No.: **6140337**

माता का नाम Mother's Name **ANINDITA PARIYA**

पिता/संरक्षक का नाम Father's / Guardian's Name **BHABATOSH PARIYA**

जन्म तिथि Date of Birth **15/12/2000 15TH DECEMBER TWO THOUSAND**

विद्यालय School **56029-D P S RUBY PARK 254 SHANTI PALLI KOLKATA WB**

का निष्पादन निम्नानुसार रहा has performed as follows :

शैक्षणिक निष्पादन – कक्षा X Academic Performance - Class X शैक्षिक क्षेत्र Scholastic Areas

विषय कोड तथा नाम Subject Code and Name	Formative Assessment (FA) Grade	Summative Assessment (SA) Grade	Overall Grade (FA+SA)	
			Grade	Grade Point (GP)
101 ENGLISH COMM.	A2	A2	A1**	10
122 SANSKRIT	A1	A2	A1	10
041 MATHEMATICS	A2	B2	A2**	09
086 SCIENCE	A2	B1	A2	09
087 SOCIAL SCIENCE	A2	A2	A2	09

संचित ग्रेड बिन्दु का औसत (सीजीपीए) Cumulative Grade Point Average (CGPA) : **09.4**

* कथन और श्रवण कौशलों (एएसएल) के आकलन में ग्रेड Grade in Assessment of Speaking and Listening Skills (ASL) **A1**

** सह-शैक्षिक क्षेत्र में निष्पादन के अनुसार उन्नत ग्रेड Upgraded Grade based on performance in the Co-Scholastic areas of the candidate

परिणाम Result : **QUALIFIED FOR ADMISSION TO HIGHER CLASSES**

Bidita Pariya

दिल्ली Delhi
दिनांक Dated **03-06-2017**

परीक्षा नियंत्रक
Controller of Examinations

Scanned with CamScanner

0474713

क्रम संख्या/ S.No.SSCE/2019/ 0474713

रजि. नं. Regn.No. B219/56029/0230

केन्द्रीय माध्यमिक शिक्षा बोर्ड
CENTRAL BOARD OF SECONDARY EDUCATION

अंक विवरणिका
MARKS STATEMENT

सीनियर स्कूल सर्टिफिकेट परीक्षा, 2019
ALL INDIA SENIOR SCHOOL CERTIFICATE EXAMINATION, 2019

परीक्षार्थी का नाम Name of Candidate **BIDITA PARIYA**

अनुक्रमांक Roll No. **6638479**

माता का नाम Mother's Name **ANINDITA PARIYA**

पिता/संरक्षक का नाम Father's/Guardian's Name **BHABATOSH PARIYA**

विद्यालय School **56029 D P S RUBY PARK 254 SHANTI PALLI KOLKATA WB**

विषय कोड SUB. CODE	विषय SUBJECT	प्राप्तांक MARKS OBTAINED				स्थितीय ग्रेड POSITIONAL GRADE
		लिखित THEORY	प्रायोगिक PRACTICAL	योग TOTAL	योग शब्दों में TOTAL IN WORDS	
301	ENGLISH CORE	087	XXX	087	EIGHTY SEVEN	A2
042	PHYSICS	037	027	064	SIXTY FOUR	C1
043	CHEMISTRY	048	029	077	SEVENTY SEVEN	B1
044	BIOLOGY	058	029	087	EIGHTY SEVEN	B1
048	PHYSICAL EDUCATION	068	030	098	NINETY EIGHT	A1
500	WORK EXPERIENCE					A2
502	PHY & HEALTH EDUCA					A2
503	GENERAL STUDIES					A2

संक्षिप्तियों का अर्थ : Abbreviations

AB : अनुपस्थित Absent

FP : प्रयोगात्मक में असफल Fail in Practical

FT : लिखित में असफल Fail in Theory

परिणाम Result **PASS**

Bidita Pariya

दिल्ली Delhi

दिनांक Dated : 02-05-2019

परीक्षा नियंत्रक
Controller of Examinations

Scanned with CamScanner

महाराष्ट्र राज्य माध्यमिक व उच्च माध्यमिक शिक्षण मंडळ, पुणे
Maharashtra State Board Of Secondary and Higher Secondary Education, Pune

उच्च माध्यमिक प्रमाणपत्र परीक्षा - प्रमाणपत्र
HIGHER SECONDARY CERTIFICATE EXAMINATION - CERTIFICATE

असे प्रमाणित करण्यात येते की / This is to certify that

आईचे नाव / Mother's Name **Prasad Aditi Krishna Sumangala**

विभागीय मंडळ Divisional Board	आसन क्रमांक Seat No.	केंद्र क्रमांक Centre No.	उच्च माध्यमिक शाळा क्रमांक Higher Secondary School No.	प्रमाणपत्राचा अनुक्रमांक Sr. No. of Certificate
MUMBAI	M082436	3826	32.06.023	240347

उच्च माध्यमिक प्रमाणपत्र परीक्षा (१० + २ आकृतीबंधानुसार)
has passed the HIGHER SECONDARY CERTIFICATE EXAMINATION **FEBRUARY-2018**
(Under 10 + 2 Pattern)

in Grade **I** श्रेणीमध्ये खाली दर्शविलेले विषय घेऊन उत्तीर्ण झाला/झाली आहे.
with subjects shown below.

सांकेतिक क्रमांक व विषय Subject Code No. and Subjects	कमाल गुण Max. Marks	प्राप्त गुण / Marks Obtained	
		अंकात /In Figures	अक्षरात / In Words
01 ENGLISH	100	066	SIXTYSIX
48 PSYCHOLOGY	100	053	FIFTYTHREE
54 PHYSICS	100	055	FIFTYFIVE
55 CHEMISTRY	100	056	FIFTYSIX
56 BIOLOGY	100	059	FIFTYNINE
97 INFORMATION TECHNOLOGY(SCI)	100	073	SEVENTYTHREE
31 ENVIRONMENT EDUCATION	050	041	FORTYONE
30 HEALTH AND PHYSICAL EDN:- B			
टक्केवारी / Percentage 62.00 एकूण गुण / Total Marks	650	403	FOUR HUNDRED AND THREE

CH184240347

381671979546 5

MUMBAI
30TH MAY, 2018

विभागीय सचिव / Divisional Secretary

Scanned with CamScanner

महाराष्ट्र राज्य माध्यमिक व उच्च माध्यमिक शिक्षण मंडळ, पुणे
Maharashtra State Board Of Secondary and Higher Secondary Education, Pune

मुंबई विभागीय मंडळ / MUMBAI DIVISIONAL BOARD

उच्च माध्यमिक प्रमाणपत्र परीक्षा - गुणपत्रक

HIGHER SECONDARY CERTIFICATE EXAMINATION - STATEMENT OF MARKS

शाखा STREAM	आसन क्रमांक SEAT NO.	केंद्र क्रमांक CENTRE NO.	जिल्हा व उच्च.माध्य.शाळा क्रमांक DIST. & HR. SEC.SCHOOL NO.	परीक्षेचा महिना व वर्ष MONTH & YEAR OF EXAM.	गुणपत्रिकेचा अनुक्रमांक SR. NO. OF STATEMENT
SCIENCE	M082436	3826	32.06.023	FEBRUARY-18	285459

उमेदवाराचे संपूर्ण नाव (आडनाव प्रथम) / CANDIDATE'S FULL NAME (SURNAME FIRST)

Prasad Aditi Krishna

उमेदवाराच्या आईचे नाव / CANDIDATE'S MOTHER'S NAME **Sumangala**

विषयाचा सांकेतिक क्रमांक व विषयाचे नाव Subject Code No. and Subject Name	* माध्यम Medium	कमाल गुण Max. Marks	प्राप्त गुण / Marks Obtained	
			अंकात In Figures	अक्षरात / In Words
01 ENGLISH	ENG	100	066	SIXTYSIX
48 PSYCHOLOGY	ENG	100	053	FIFTYTHREE
54 PHYSICS	ENG	100	055	FIFTYFIVE
55 CHEMISTRY	ENG	100	056	FIFTYSIX
56 BIOLOGY	ENG	100	059	FIFTYNINE
97 INFORMATION TECHNOLOGY(SCI)	ENG	100	073	SEVENTYTHREE
31 ENVIRONMENT EDUCATION	ENG	050	041	FORTYONE
30 HEALTH & PHYSICAL EDUCATION (GRADE)	B			

Result / निकाल	Percentage / टक्केवारी	एकूण गुण / Total Marks			
PASS	62.00		650	403	FOUR HUNDRED AND THREE

H184285459

511671979546 5

महत्वाचे, टीप, आरोग्य व शारीरिक शिक्षण विषयातील श्रेणी आणि चिन्हांची माहिती यांचा सपशील मागील पृष्ठावर पहावा.
See overleaf for Important, Notes, Grades in Health & Physical Education Subject and meaning of special characters.

विभागीय सचिव / Divisional Secretary

Scanned with CamScanner

COUNCIL FOR THE INDIAN SCHOOL CERTIFICATE EXAMINATIONS, NEW DELHI
INDIAN CERTIFICATE OF SECONDARY EDUCATION EXAMINATION (CLASS - X) - YEAR 2016

No. ID 60086349

1162008/020

STATEMENT OF MARKS

Name SOUVIK DEY

of SHIKSHA THE GURUKUL, TINSUKIA

UNIQUE ID 6106345

Son of

Smt INDRANI DEY

Shri SUBHASH DEY

SUBJECTS External Examination	Percentage Marks		
ENGLISH	60	SIX	ZERO
ASSAMESE	44	FOUR	FOUR
HISTORY, CIVICS & GEOGRAPHY(HCS-C,GEO-C)	62	SIX	TWO
MATHEMATICS	48	FOUR	EIGHT
SCIENCE(PHY-D,CHE-C,BIO-D)	48	FOUR	EIGHT
ART	83	EIGHT	THREE

Internal Assessment	Grade
SUPW & COMMUNITY SERVICE	B

Date of birth as certified by the Head of the School at the time of registration *(in words)* Thirty First December Nineteen Hundred Ninety Nine *(in figures)* 31.12.1999

RESULT - PASS CERTIFICATE AWARDED

Date of Issue - 06.05.2016

Chief Executive & Secretary

Note : 1. The pass mark for each subject is 35%
2. No divisions are awarded.

Scanned with CamScanner

ASSAM HIGHER SECONDARY EDUCATION COUNCIL

GUWAHATI - 781021

MARKS-SHEET

HIGHER SECONDARY FINAL EXAMINATION-2018

Ms. No. : 074708 Stream : SCIENCE Date : 31/05/2018

Name : SOUVIK DEY

College/School : ST XAVIER'S H S SCHOOL

Roll : 0255 No. : 20084



CODE	SUBJECTS		THEORY	PR	TOTAL	RESULT
ENGL	CORE	ENGLISH	52		52	
ALTE	CORE	ALTERNATIVE ENGLISH	52		52	
PHYS	EL-I	PHYSICS	18+03	28	46+03	
CHEM	EL-II	CHEMISTRY	26	27	53	
BIOL	EL-III	BIOLOGY	14 10	15 15	54	
MATH	EL-IV	MATHEMATICS	27			
GRAND TOTAL (Out of 500 Marks) (Marks of subjects excluding the fourth elective)			TWO FIVE SEVEN		257(+-03)	SECOND DIVISION
ENVE - GRADE ON ENVIRONMENTAL EDUCATION					B	

1st Division
300 and above

2nd Division
225 - 299

3rd Division
** 150/153/156/159 - 224

** 150 - Without practical subjects.
153 - With one practical subject.
156 - With two practical subjects.
159 - With three practical subjects.

THEORY PRACTICAL

Scanned with CamScanner

COUNCIL FOR THE INDIAN SCHOOL CERTIFICATE EXAMINATIONS, NEW DELHI

INDIAN CERTIFICATE OF SECONDARY EDUCATION (CLASS - X) - YEAR 2017

No. TD 10006342

1172056/035

STATEMENT OF MARKS

Name SYEDA SAJEDA SULTANA

of ST. FRANCIS SCHOOL, KORAMANGALA, BANGALORE

UNIQUE ID 6480078

Daughter of

Smt SABIHA KHANAM

Shri SYED NAZEER

SUBJECTS External Examination	Percentage Marks		
ENGLISH	68	SIX	EIGHT
HINDI	80	EIGHT	ZERO
HISTORY, CIVICS & GEOGRAPHY (HCS-C, GEO-C)	62	SIX	TWO
MATHEMATICS	46	FOUR	SIX
SCIENCE (PHY-C, CHE-D, BIO-C)	51	FIVE	ONE
COMPUTER APPLICATIONS	76	SEVEN	SIX

Internal Assessment	Grade
SUPW & COMMUNITY SERVICE	A

Date of birth as certified by the Head of the School at the time of registration *(in words)* Twelfth March Two Thousand One

(in figures) 12.03.2001

RESULT - **PASS CERTIFICATE AWARDED**

Date of declaration of Result - 29.05.2017

Note: 1. The pass mark for each subject is 35%
2. No divisions are awarded.

Chief Executive & Secretary

(See Overleaf)

Scanned with CamScanner

TELANGANA STATE BOARD OF INTERMEDIATE EDUCATION : HYDERABAD

Intermediate Public Examination, Second Year

Memorandum of Marks

TS-B 606982



REGD NUMBER : **1959229002**

NAME : **SYEDA SAJEDA SULTANA**

FATHER'S NAME : **SYED NAZEER**

MOTHER'S NAME : **SABIHA KHANAM**

MONTH & YEAR : **MARCH - 2019 (REG)** SERIAL No. : VOID CAT : **1** COM : **10**

DIST / COLLEGE : **59 / 59282** MEDIUM : **ENGLISH** PH CODE :

(1859149631 / 0618)

YEAR	SUBJECT	PART -I	PART -II	PART -III			
		ENGLISH	ARABIC	BOTANY	ZOOLOGY	PHYSICS	CHEMISTRY
1st YEAR	MAX MARKS	100	100	060	060	060	060
	MARKS SECURED	90* P	99* P	60* P	43* P	26* P	50 * P
2nd YEAR	MAX MARKS	100	100	060	060	060	060
	MARKS SECURED	87 P	92 P	45 P	47 P	32 P	22 P
PRACTICALS	MAX MARKS			030	030	030	030
	MARKS SECURED			29 P	29 P	29 P	29 P

GRAND TOTAL : **809** GRAND TOTAL :(in words) ***EIGHT**ZERO***NINE***

Principal

Sri Chaitanya Junior Kalasala
Dharma Reddy Colony, KPHB, Hyd.
SIGNATURE OF THE PRINCIPAL
Kukatpally (Mdl), Medchal Dist-500 085

NOTE A GRADE >=75%
B GRADE >=60% and <75%
C GRADE >=50% and <60%
D GRADE >=35% and <50%

RESULT **A GRADE** DATE **18-04-2019**

Env.Edn.Exam: QUALIFIED
Eth.Edn.Exam: QUALIFIED
(Eligibility Rules overleaf)

CONTROLLER OF EXAMINATIONS

Scanned with CamScanner

சான்றிதழ் வ. எண்
CERTIFICATE SL. NO. HSG 12508565

தமிழ்நாடு மாநிலப் பள்ளித் தேர்வுகள் குழுமம்
STATE BOARD OF SCHOOL EXAMINATIONS, TAMILNADU

அரசுத் தேர்வுகள் துறை, சென்னை – 600 006
DEPARTMENT OF GOVERNMENT EXAMINATIONS, CHENNAI - 600 006



மேல்நிலைப் பள்ளிக் கல்விச் சான்றிதழ்
HIGHER SECONDARY COURSE CERTIFICATE
பொதுக்கல்வி / GENERAL EDUCATION

தமிழ்நாடு அரசின் அதிகாரத்திற்கு உட்பட்டு வழங்கப்படுகிறது
ISSUED UNDER THE AUTHORITY OF THE GOVERNMENT OF TAMILNADU

தேர்வரின் பெயர் / NAME OF THE CANDIDATE	பருவம் / SESSION
ஷோபனா மா SHOBANA M	மார்ச் 2017 MAR 2017

மேல்நிலைப் பள்ளிக் கல்விப் பொதுத் தேர்வெழுதிய மேற்காண் தேர்வர் கீழ்க்காணும் மதிப்பெண்களைப் பெற்றுள்ளார் என்று சான்றளிக்கப்படுகிறது.
Certified that the above mentioned candidate appeared for the Higher Secondary Public Examination and obtained the following marks :

பாடம் SUBJECT	கருத்தியல் THEORY 150	செய்முறை PRAC. 50	பெற்ற மதிப்பெண்கள் 200 க்கு MARKS OBTAINED FOR 200		
தமிழ் TAMIL			189	ONE EIGHT NINE	(P)
ஆங்கிலம் ENGLISH			186	ONE EIGHT SIX	(P)
இயற்பியல் PHYSICS	124	050	174	ONE SEVEN FOUR	(P)
வேதியியல் CHEMISTRY	105	050	155	ONE FIVE FIVE	(P)
உயிரியல் BIOLOGY	112	050	162	ONE SIX TWO	(P)
கணிதவியல் MATHEMATICS			156	ONE FIVE SIX	(P)

மொத்த மதிப்பெண்கள் / TOTAL MARKS : 1022 ONE ZERO TWO TWO

பிறந்த தேதி / DATE OF BIRTH	தேர்வெண் / ROLL NO.	அ. ம. ப. குறியீட்டெண் & நாள் / TMR CODE NO. & DATE
15.01.2000	193232	G265167 12.05.2017

நிரந்தரப் பதிவெண் / PERMANENT REGISTER NO.	பயிற்று மொழி / MEDIUM OF INSTRUCTION	பாடத்தொகுப்பு எண் / GROUP CODE
1710183232	ENGLISH	103

(20 \ MDI481 \ 2012)

பள்ளியின் பெயர் / NAME OF THE SCHOOL
செயின்ட் ஜான்ஸ் பதின்ம மேல்நிலைப்பள்ளி, கோச்சடை, மதுரை மாவட்டம்
ST JOHNS MATRIC HR SEC SCHOOL KOCHADAI MADURAI DISTRICT

M. Shobana M.

தேர்வரின் கையொப்பம்
SIGNATURE OF THE CANDIDATE

உறுப்பினர் செயலர்
மாநிலப் பள்ளித் தேர்வுகள் குழுமம் (மேல்நிலை), தமிழ்நாடு
MEMBER SECRETARY
STATE BOARD OF SCHOOL EXAMINATIONS (HR.SEC), TAMILNADU

Scanned with CamScanner

Serial Number 68275

DEPARTMENT OF GOVERNMENT EXAMINATIONS
CHENNAI-600 006

MIGRATION CERTIFICATE

L.Dis. No. 254079 /CMR/2019

This is to certify that the candidate with the following details has Studied in a Recognised School in Tamil Nadu / ..... and appeared for the HSE Public Examination, conducted by the Director of Government Examinations, Chennai-600 006, Tamil Nadu.

Name of Candidate : SHOBANA M

Register No. & Session : 193232 / MARCH 2017

Examination appeared : HIGHER SECONDARY

Duration of Course : 12 YEARS

Medium of Instruction : ENGLISH

Tamil	189	ONE EIGHT NINE
English	186	ONE EIGHT SIX
Physics	174	ONE SEVEN FOUR
Chemistry	155	ONE FIVE FIVE
Biology	162	ONE SIX TWO
Mathematics	156	ONE FIVE SIX
TOTAL	1022	ONE ZERO TWO TWO

Remarks PASS

There is no objection in continuing ~~his~~ / her further studies in other States.

To verify the genuineness of the Original Certificate, this Office may be addressed separately duly remitting the prescribed fee for verification.

Chennai-600 006.
Date: 16 JUL 2019

for DIRECTOR OF GOVERNMENT EXAMINATIONS,
TAMIL NADU

GCP-3888-25-15,000 Cps.-8-12-2018 [HCL-10]

Scanned with CamScanner

0628409 पंजीकरण सं. Registration No.: D117/72561/0668

केन्द्रीय माध्यमिक शिक्षा बोर्ड
Central Board of Secondary Education



माध्यमिक विद्यालय परीक्षा (वर्ष : 2017)
SECONDARY SCHOOL EXAMINATION (YEAR : 2017)

कक्षा X ग्रेड शीट सह निष्पादन प्रमाण पत्र
Class X Grade Sheet cum Certificate of Performance

यह प्रमाणित किया जाता है कि This is to Certify that AGANAS BABU

अनुक्रमांक Roll No.: 8101425

माता का नाम Mother's Name SHYBU PHILIP

पिता/संरक्षक का नाम Father's / Guardian's Name BABU THOMAS

जन्म तिथि Date of Birth 07/07/2001 7TH JULY TWO THOUSAND ONE

विद्यालय School 72561 - INTL.INDIAN SCHOOL AL-KHOBAR SAUDI ARABIA

का निष्पादन निम्नानुसार रहा has performed as follows :

शैक्षणिक निष्पादन – कक्षा X Academic Performance - Class X शैक्षिक क्षेत्र Scholastic Areas

विषय कोड तथा नाम Subject Code and Name		Formative Assessment (FA) Grade	Summative Assessment (SA) Grade	Overall Grade (FA+SA)	
				Grade	Grade Point (GP)
101	ENGLISH COMM.	A1	A1	A1	10
012	MALAYALAM	A1	A1	A1	10
041	MATHEMATICS	A1	A2	A1	10
086	SCIENCE	A1	A1	A1	10
087	SOCIAL SCIENCE	A1	A2	A1	10

संचित ग्रेड बिन्दु का औसत (सीजीपीए) Cumulative Grade Point Average (CGPA) : 10.0

* कथन और श्रवण कौशलों (एएसएल) के आकलन में ग्रेड Grade in Assessment of Speaking and Listening Skills (ASL) A1

** सह-शैक्षिक क्षेत्र में निष्पादन के अनुसार उन्नत ग्रेड Upgraded Grade based on performance in the Co-Scholastic areas of the candidate

परिणाम Result : QUALIFIED FOR ADMISSION TO HIGHER CLASSES

264216

परीक्षा नियंत्रक
Controller of Examinations

दिल्ली Delhi
दिनांक Dated 03-06-2017

Scanned with CamScanner

0585351

0585351

रजि. नं.
Regn.No. T219/06681/0224

केन्द्रीय माध्यमिक शिक्षा बोर्ड
CENTRAL BOARD OF SECONDARY EDUCATION

अंक विवरणिका
MARKS STATEMENT

सीनियर स्कूल सर्टिफिकेट परीक्षा, 2019
ALL INDIA SENIOR SCHOOL CERTIFICATE EXAMINATION, 2019

परीक्षार्थी का नाम Name of Candidate **AGANAS BABU**

अनुक्रमांक Roll No. **4816114**

माता का नाम Mother's Name **SHYBU PHILIP**

पिता/संरक्षक का नाम Father's/Guardian's Name **BABU THOMAS**

विद्यालय School **06681 GOOD SHEPHERD PUB SCH CHANGANACHERRY KOTTAYAM KL**

विषय कोड SUB. CODE	विषय SUBJECT	प्राप्तांक MARKS OBTAINED				स्थितीय ग्रेड POSITIONAL GRADE
		लिखित THEORY	प्रायोगिक PRACTICAL	योग TOTAL	योग शब्दों में TOTAL IN WORDS	
301	ENGLISH CORE	090	XXX	090	NINETY	A1
041	MATHEMATICS	087	XXX	087	EIGHTY SEVEN	A2
042	PHYSICS	042	030	072	SEVENTY TWO	B2
043	CHEMISTRY	054	030	084	EIGHTY FOUR	A2
044	BIOLOGY	056	030	086	EIGHTY SIX	B1
500	WORK EXPERIENCE					A1
502	PHY & HEALTH EDUCA					A2
503	GENERAL STUDIES					A1

संक्षिप्तियों का अर्थ : **Abbreviations**

AB : अनुपस्थित **Absent**

FP : प्रयोगात्मक में असफल Fail in Practical

FT : लिखित में असफल Fail in Theory

परिणाम Result **PASS**

दिल्ली Delhi

दिनांक Dated : 02-05-2019

परीक्षा नियंत्रक
Controller of Examinations

Scanned with CamScanner

15566926

ಕರ್ನಾಟಕ ಸರ್ಕಾರ

GOVERNMENT OF KARNATAKA

SDA18890

ಕರ್ನಾಟಕ ಪ್ರೌಢ ಶಿಕ್ಷಣ ಪರೀಕ್ಷಾ ಮಂಡಳಿ
Karnataka Secondary Education Examination Board



ಪ್ರಮಾಣ ಪತ್ರ / Certificate

ಈ ಕೆಳಗೆ ನಮೂದಿಸಿರುವ ಅಭ್ಯರ್ಥಿಯು ಎಸ್.ಎಸ್.ಎಲ್.ಸಿ. ಪರೀಕ್ಷೆಯಲ್ಲಿ ತೇರ್ಗಡೆಯಾಗಿರುವುದನ್ನು ಪ್ರಮಾಣೀಕರಿಸಿದೆ.

This is to certify that the below mentioned candidate has passed S.S.L.C. Examination.

ನೋಂದಣಿ ಸಂಖ್ಯೆ / Register No. : **20150387350**

ತಿಂಗಳು - ವರ್ಷ / Month - Year : **APRIL 2015**

ಶಿಕ್ಷಣ ಮಾಧ್ಯಮ / Medium of Instruction : **ENGLISH**

ಅಭ್ಯರ್ಥಿ ವರ್ಗ / Candidate Type : **CCE REGULAR FRESH**

ಹೆಸರು / Name : **SAREAZUDDIN**

ತಂದೆಯ ಹೆಸರು / Father's Name : **ZULFIKARUDDIN**

ತಾಯಿಯ ಹೆಸರು / Mother's Name : **SHAHEEN ZULFI**

ಜನ್ಮ ದಿನಾಂಕ / Date of Birth : **04-11-1999 FOURTH - NOVEMBER - NINETEEN NINETY-NINE**

ಲಿಂಗ / Gender : **BOY**

ಭಾಗ - ಎ / PART - A

ಶೈಕ್ಷಣಿಕ ವಿಷಯಗಳು SCHOLASTIC SUBJECTS	ಬಾಹ್ಯ ಪರೀಕ್ಷೆ EXTERNAL EXAMINATION			ಆಂತರಿಕ ಮೌಲ್ಯಮಾಪನ INTERNAL ASSESSMENT		ಒಟ್ಟು ಅಂಕಗಳು TOTAL MARKS			
	ಗರಿಷ್ಠ ಅಂಕಗಳು MAX. MARKS	ಕನಿಷ್ಠ ಅಂಕಗಳು MIN. MARKS	ಗಳಿಸಿದ ಅಂಕಗಳು MARKS OBTAINED	ಗರಿಷ್ಠ ಅಂಕಗಳು MAX. MARKS	ಗಳಿಸಿದ ಅಂಕಗಳು MARKS OBTAINED	ಗರಿಷ್ಠ ಅಂಕಗಳು MAX. MARKS	ಕನಿಷ್ಠ ಅಂಕಗಳು MIN. MARKS	ಗಳಿಸಿದ ಅಂಕಗಳು MARKS OBTAINED	ಶ್ರೇಣಿ GRADE
ಪ್ರಥಮ ಭಾಷೆ / FIRST LANGUAGE : KANNADA	100	35	55	25	22	125	44	77	B
ದ್ವಿತೀಯ ಭಾಷೆ / SECOND LANGUAGE : ENGLISH	80	28	77	20	18	100	35	95	A+
ತೃತೀಯ ಭಾಷೆ / THIRD LANGUAGE : HINDI	80	28	56	20	18	100	35	74	B+
ಗಣಿತ / MATHEMATICS	80	28	64	20	18	100	35	82	A
ವಿಜ್ಞಾನ / SCIENCE	80	28	45	20	18	100	35	63	B
ಸಮಾಜ ವಿಜ್ಞಾನ / SOCIAL SCIENCE	80	28	45	20	18	100	35	63	B
ಒಟ್ಟು ಅಂಕಗಳು / TOTAL MARKS :	500	175	342	125	112	625	219	454	ಸಿಜಿಪಿ / CGPA : B+

ಗಳಿಸಿದ ಒಟ್ಟು ಅಂಕಗಳು (ಅಕ್ಷರಗಳಲ್ಲಿ) / TOTAL MARKS OBTAINED (IN WORDS) : **FOUR HUNDRED FIFTY FOUR ONLY** (72.64%)

ಭಾಗ - ಬಿ / PART - B

ಕ್ರ. ಸ. / Sl. No.	ಸಹ ಶೈಕ್ಷಣಿಕ ವಿಷಯಗಳು / CO-SCHOLASTIC SUBJECTS	ಶ್ರೇಣಿ / GRADE
1.	ದೈಹಿಕ ಮತ್ತು ಆರೋಗ್ಯ ಶಿಕ್ಷಣ / PHYSICAL & HEALTH EDUCATION	A
3.	ಕಾರ್ಯಾನುಭವ / WORK EXPERIENCE	B
2.	ಮನೋಭಾವ ಮತ್ತು ಮೌಲ್ಯಗಳು / ATTITUDE & VALUES	B
4.	ಕಲಾ ಶಿಕ್ಷಣ / ART EDUCATION	A

KSEEB KSEEB KSEEB KSEEB KSEEB KSEEB KSEEB KSEEB KSEEB KSEEB KSEEB KSEEB KSEEB KSEEB KSEEB

ಶಾಲಾ ಸಂಕೇತ, ಹೆಸರು ಮತ್ತು ವಿಳಾಸ / SCHOOL CODE, NAME AND ADDRESS :

DA0183
THE PRESIDENCY PUBLIC SCHOOL
NO.42/1, JYOTHINAGAR,
GURUKUL EXTN, AMARAPUR ROAD,, SIRA, TUMAKURU DIST.
572137

ದಿನಾಂಕ / DATE : 13-05-2015

ಕಾರ್ಯದರ್ಶಿ
ಕರ್ನಾಟಕ ಪ್ರೌಢ ಶಿಕ್ಷಣ ಪರೀಕ್ಷಾ ಮಂಡಳಿ, ಬೆಂಗಳೂರು
SECRETARY
KARNATAKA SECONDARY EDUCATION EXAMINATION BOARD,
BENGALURU

520337

Scanned with CamScanner

67937

ಕರ್ನಾಟಕ ಸರ್ಕಾರ
GOVERNMENT OF KARNATAKA
ಪದವಿ ಪೂರ್ವ ಶಿಕ್ಷಣ ಇಲಾಖೆ
DEPARTMENT OF PRE-UNIVERSITY EDUCATION


201500322035

ಪ್ರಮಾಣ ಪತ್ರ CERTIFICATE

ಈ ಕೆಳಗೆ ನಮೂದಿಸಿದ ಅಭ್ಯರ್ಥಿಯು ಪದವಿ ಪೂರ್ವ ಶಿಕ್ಷಣದ ಕೋರ್ಸನ್ನು ಸಂಪೂರ್ಣಗೊಳಿಸಿ ದ್ವಿತೀಯ ವರ್ಷದ ಪರೀಕ್ಷೆಯಲ್ಲಿ ಕೆಳಗಿನ ವಿವರಗಳೊಂದಿಗೆ ತೇರ್ಗಡೆಯಾಗಿರುತ್ತಾರೆ ಎಂದು ಪ್ರಮಾಣೀಕರಿಸಲಾಗಿದೆ:

This is to certify that the candidate mentioned below has completed the course and passed the second year Pre-University Examination with the following details :

ಅಭ್ಯರ್ಥಿಯ ಹೆಸರು / Candidate's Name : SAREAZUDDIN

ತಿಂಗಳು/ವರ್ಷ / Month /Year : JULY 2017

ತಾಯಿಯ ಹೆಸರು / Mother's Name : SHAHEEN ZULFI

ನೋಂದಣಿ ಸಂಖ್ಯೆ / Register No. : 520396

ತಂದೆಯ ಹೆಸರು / Father's Name : ZULFIKARUDDIN

ವಿಷಯಗಳು Subjects (1)	ನೋಂದಣಿ ಸಂಖ್ಯೆ Register No. (2)	ತಿಂಗಳು/ವರ್ಷ Month/Year (3)	ಗರಿಷ್ಠಾಂಕ Max. Marks (4)	ಪಡೆದ ಅಂಕಗಳು Marks Obtained			
				ಅಂಕಗಳಲ್ಲಿ In figures (5)	ಕೃಪಾಂಕ Grace Marks (6)	ಒಟ್ಟು ಅಂಕಗಳು Total Marks (7)	ಅಕ್ಷರಗಳಲ್ಲಿ In words (8)
ಭಾಗ–I ಭಾಷೆಗಳು Part-I Languages							
KANNADA	103787	MAR 2017	100	54		54	FIVE FOUR
ENGLISH	103787	MAR 2017	100	50		50	FIVE ZERO
ಭಾಗ–II ಐಚ್ಛಿಕ ವಿಷಯಗಳು Part-II Optionals							
PHYSICS	103787	MAR 2017	100	59		59	FIVE NINE
CHEMISTRY	103787	MAR 2017	100	72		72	SEVEN TWO
MATHEMATICS	520396	JUL 2017	100	40		40	FOUR ZERO
BIOLOGY	103787	MAR 2017	100	65		65	SIX FIVE
ಕಾಲೇಜು ಸಂಕೇತ ಸಂಖ್ಯೆ College Code No.	UU228	ಒಟ್ಟು ಅಂಕಗಳು Total Marks	600	340		340	ಪಡೆದ ದರ್ಜೆ Class Obtained
ಅಂಕಗಳು ಅಕ್ಷರಗಳಲ್ಲಿ Marks in words	THREE FOUR ZERO					340	SECOND
ಕಾಲೇಜು College	PRESIDENCY PU COLLEGE, JYOTHINAGAR SIRA , TUMKUR DT 572137						

ವಿದ್ಯಾರ್ಥಿ ವಿಧ:
STUDENT TYPE : REPEATER

ಮಾಧ್ಯಮ/MEDIUM : ENGLISH

ಫಲಿತಾಂಶ ದಿನಾಂಕ
DATE OF RESULT : 26.07.2017

65472

PRINCIPAL
ಪ್ರಾಂಶುಪಾಲರ ಸಹಿ
Signature of the Principal
Presidency Pre-University College,
Gurukula Extension, Amarapura Road,
Sira - 572 137, Tumkur Dist.

Sareazuddin
ಅಭ್ಯರ್ಥಿಯ ಸಹಿ
Signature of the Candidate

ನಿರ್ದೇಶಕರು,
ಪದವಿ ಪೂರ್ವ ಶಿಕ್ಷಣ ಇಲಾಖೆ, ಬೆಂಗಳೂರು.
DIRECTOR,
Department of Pre-University Education,
Bangalore.

Scanned with CamScanner

6311185

TCC15711

ಕರ್ನಾಟಕ ಸರ್ಕಾರ

GOVERNMENT OF KARNATAKA

ಕರ್ನಾಟಕ ಪ್ರೌಢ ಶಿಕ್ಷಣ ಪರೀಕ್ಷಾ ಮಂಡಳಿ

Karnataka Secondary Education Examination Board



ಪ್ರಮಾಣ ಪತ್ರ / Certificate

ಈ ಕೆಳಗೆ ನಮೂದಿತ ಅಭ್ಯರ್ಥಿಯು ಎಸ್.ಎಸ್.ಎಲ್.ಸಿ. ಪರೀಕ್ಷೆಯಲ್ಲಿ ತೇರ್ಗಡೆಯಾಗಿರುವುದನ್ನು ಪ್ರಮಾಣೀಕರಿಸಿದೆ.

This is to certify that the below mentioned candidate has passed S.S.L.C. Examination.

ನೋಂದಣಿ ಸಂಖ್ಯೆ / Register No. : **20160543867**	ತಿಂಗಳು - ವರ್ಷ / Month -Year : **APRIL-2016**
ಶಿಕ್ಷಣ ಮಾಧ್ಯಮ / Medium of Instruction : **ENGLISH**	ಅಭ್ಯರ್ಥಿ ಬಗೆ / Candidate Type : **CCE REGULAR FRESH**

ಹೆಸರು / Name : **MEENA REDDY V**

ತಂದೆಯ ಹೆಸರು / Father's Name : **VISHWANATHA REDDY B**

ತಾಯಿಯ ಹೆಸರು / Mother's Name : **AMARAVATHI**

ಜನ್ಮ ದಿನಾಂಕ / Date of Birth : **23-10-2000 TWENTY-THIRD - OCTOBER - TWO THOUSAND**

ಲಿಂಗ / Gender : **GIRL**

ಭಾಗ – ಎ / PART - A

ಶೈಕ್ಷಣಿಕ ವಿಷಯಗಳು SCHOLASTIC SUBJECTS	ಬಾಹ್ಯ ಪರೀಕ್ಷೆ EXTERNAL EXAMINATION			ಆಂತರಿಕ ಮೌಲ್ಯಮಾಪನ INTERNAL ASSESSMENT		ಒಟ್ಟು ಅಂಕಗಳು TOTAL MARKS			
	ಗರಿಷ್ಠ ಅಂಕಗಳು MAX. MARKS	ಕನಿಷ್ಠ ಅಂಕಗಳು MIN. MARKS	ಗಳಿಸಿದ ಅಂಕಗಳು MARKS OBTAINED	ಗರಿಷ್ಠ ಅಂಕಗಳು MAX. MARKS	ಗಳಿಸಿದ ಅಂಕಗಳು MARKS OBTAINED	ಗರಿಷ್ಠ ಅಂಕಗಳು MAX. MARKS	ಕನಿಷ್ಠ ಅಂಕಗಳು MIN. MARKS	ಗಳಿಸಿದ ಅಂಕಗಳು MARKS OBTAINED	ಶ್ರೇಣಿ GRADE
ಪ್ರಥಮ ಭಾಷೆ / FIRST LANGUAGE : KANNADA	100	35	98	25	25	125	44	123	A+
ದ್ವಿತೀಯ ಭಾಷೆ / SECOND LANGUAGE : ENGLISH	80	28	79	20	20	100	35	99	A+
ತೃತೀಯ ಭಾಷೆ / THIRD LANGUAGE : HINDI	80	28	77	20	20	100	35	97	A+
ಗಣಿತ / MATHEMATICS	80	28	65	20	20	100	35	85	A
ವಿಜ್ಞಾನ / SCIENCE	80	28	63	20	20	100	35	83	A
ಸಮಾಜ ವಿಜ್ಞಾನ / SOCIAL SCIENCE	80	28	80	20	20	100	35	100	A+
ಒಟ್ಟು ಅಂಕಗಳು / TOTAL MARKS :	500	175	462	125	125	625	219	587	ಜಿಜಿಎ / CGA : A+

ಗಳಿಸಿದ ಒಟ್ಟು ಅಂಕಗಳು (ಅಕ್ಷರಗಳಲ್ಲಿ) / TOTAL MARKS OBTAINED (IN WORDS) : **FIVE HUNDRED EIGHTY SEVEN ONLY** **(93.92%)**

ಭಾಗ – ಬಿ / PART - B

ಕ್ರ. ಸ. / Sl. No.	ಸಹ ಶೈಕ್ಷಣಿಕ ವಿಷಯಗಳು / CO-SCHOLASTIC SUBJECTS	ಶ್ರೇಣಿ / GRADE
1.	ದೈಹಿಕ ಮತ್ತು ಆರೋಗ್ಯ ಶಿಕ್ಷಣ / PHYSICAL & HEALTH EDUCATION	A
3.	ಕಾರ್ಯಾನುಭವ / WORK EXPERIENCE	A
2.	ಮನೋಭಾವ ಮತ್ತು ಮೌಲ್ಯಗಳು / ATTITUDE & VALUES	A
4.	ಕಲಾ ಶಿಕ್ಷಣ / ART EDUCATION	A

KSEEB KSEEB KSEEB KSEEB KSEEB KSEEB KSEEB KSEEB KSEEB KSEEB KSEEB KSEEB KSEEB

ಶಾಲಾ ಸಂಕೇತ, ಹೆಸರು ಮತ್ತು ವಿಳಾಸ / SCHOOL CODE, NAME AND ADDRESS :

CC0189
SRI BYRAVESWARA HIGH SCHOOL
BYRAPPALLI
BYRAVESWARA NAGARA, SRINIVASAPURA TQ, KOLAR DIST.

VENKATACHALAPATHI M.A.,B.Ed
SENIOR LECTURER
Government PU College,
Mylandahalli, Srinivasapur Tq
Chikkaballapur Dist.

ಕಾರ್ಯದರ್ಶಿ
ಕರ್ನಾಟಕ ಪ್ರೌಢ ಶಿಕ್ಷಣ ಪರೀಕ್ಷಾ ಮಂಡಳಿ, ಬೆಂಗಳೂರು
SECRETARY
KARNATAKA SECONDARY EDUCATION EXAMINATION BOARD, BENGALURU

ದಿನಾಂಕ/ DATE : **16-05-2016**

Scanned with CamScanner

123453

ಕರ್ನಾಟಕ ಸರ್ಕಾರ

GOVERNMENT OF KARNATAKA

ಪದವಿ ಪೂರ್ವ ಶಿಕ್ಷಣ ಇಲಾಖೆ

DEPARTMENT OF PRE-UNIVERSITY EDUCATION



201600587197

ಪ್ರಮಾಣ ಪತ್ರ CERTIFICATE

ಈ ಕೆಳಗೆ ನಮೂದಿಸಿದ ಅಭ್ಯರ್ಥಿಯು ಪದವಿ ಪೂರ್ವ ಶಿಕ್ಷಣದ ಕೋರ್ಸನ್ನು ಸಂಪೂರ್ಣಗೊಳಿಸಿ ದ್ವಿತೀಯ ವರ್ಷದ ಪರೀಕ್ಷೆಯಲ್ಲಿ ಕೆಳಗಿನ ವಿವರಗಳೊಂದಿಗೆ ತೇರ್ಗಡೆಯಾಗಿರುತ್ತಾರೆ ಎಂದು ಪ್ರಮಾಣೀಕರಿಸಲಾಗಿದೆ :

This is to certify that the candidate mentioned below has completed the course and passed the second year Pre-University Examination with the following details :

ಅಭ್ಯರ್ಥಿಯ ಹೆಸರು / Candidate's Name } MEENA REDDY V

ತಿಂಗಳು/ವರ್ಷ / Month/Year } MARCH 2018

ತಾಯಿಯ ಹೆಸರು / Mother's Name } AMARAVATHI

ನೋಂದಣಿ ಸಂಖ್ಯೆ / Register No. } 503573

ತಂದೆಯ ಹೆಸರು / Father's Name } VISHWANATHA REDDY B

ವಿಷಯಗಳು Subjects (1)	ನೋಂದಣಿ ಸಂಖ್ಯೆ Register No. (2)	ತಿಂಗಳು/ವರ್ಷ Month/Year (3)	ಗರಿಷ್ಠಾಂಕ Max. Marks (4)	ಪಡೆದ ಅಂಕಗಳು Marks Obtained: ಅಂಕಗಳಲ್ಲಿ In figures (5)	ಕೃಪಾಂಕ Grace Marks (6)	ಒಟ್ಟು ಅಂಕಗಳು Total Marks (7)	ಅಕ್ಷರಗಳಲ್ಲಿ In words (8)
ಭಾಗ-I ಭಾಷೆಗಳು Part-I Languages							
KANNADA	503573	MAR 2018	100	72		72	SEVEN TWO
ENGLISH	503573	MAR 2018	100	73		73	SEVEN THREE
ಭಾಗ II ಪಟ್ಟಿಕ ವಿಷಯಗಳು Part II Optionals							
PHYSICS	503573	MAR 2018	100	67		67	SIX SEVEN
CHEMISTRY	503573	MAR 2018	100	75		75	SEVEN FIVE
MATHEMATICS	503573	MAR 2018	100	74		74	SEVEN FOUR
BIOLOGY	503573	MAR 2018	100	72		72	SEVEN TWO
ಕಾಲೇಜು ಸಂಕೇತ ಸಂಖ್ಯೆ College Code No	AN482	ಒಟ್ಟು ಅಂಕಗಳು Total Marks	600	433		433	ಪಡೆದ ದರ್ಜೆ Class Obtained
ಅಂಕಗಳು ಅಕ್ಷರಗಳಲ್ಲಿ Marks in words	FOUR THREE THREE					433	FIRST
ಕಾಲೇಜು College	VISION PU COLLEGE , 9TH B MN RD KALYANANAGAR , BANGALORE 560043						

ವಿದ್ಯಾರ್ಥಿ ವಿಧ : STUDENT TYPE: FRESHER

ಮಾಧ್ಯಮ/MEDIUM: ENGLISH

ಫಲಿತಾಂಶ ದಿನಾಂಕ : DATE OF RESULT: 01.05.2018

23453

PRINCIPAL
VISION PU COLLEGE - AN482
802, 9th 'B' Main, HRBR Block - I,
Kalyan Nagar, Bangalore - 560 043
Ph : 080-43711467

VENKATACHALAPATHI
M.A.B.Ed
SENIOR LECTURER
Government PU College,
Mylandahalli, Chintamani Tq.
Kaballadaghatta

ಅಭ್ಯರ್ಥಿಯ ಸಹಿ
Signature of the Candidate

ಪ್ರಾಚಾರ್ಯರ ಸಹಿ ಮತ್ತು ಮೋಹರು
Signature of the Principal With Seal

ಪದವಿ ಪೂರ್ವ ಶಿಕ್ಷಣ ಇಲಾಖೆ, ಬೆಂಗಳೂರು.
DIRECTOR,
Department of Pre-University Education,
Bangalore.

Scanned with CamScanner

1199698

पंजीकरण सं. Registration No.: **M117/06341/0082**

केन्द्रीय माध्यमिक शिक्षा बोर्ड
Central Board of Secondary Education



माध्यमिक विद्यालय परीक्षा (वर्ष : 2017)
SECONDARY SCHOOL EXAMINATION (YEAR : 2017)

कक्षा X ग्रेड शीट सह निष्पादन प्रमाण पत्र
Class X Grade Sheet cum Certificate of Performance

यह प्रमाणित किया जाता है कि This is to Certify that **RAKSHITA HIREGOUDAR**

अनुक्रमांक Roll No.: **4072717**

माता का नाम Mother's Name **KAMALAXI HIREGOUDAR**

पिता / संरक्षक का नाम Father's / Guardian's Name **LAXMANAGOUDA HIREGOUDAR**

जन्म तिथि Date of Birth **01/10/2001 01ST OCTOBER TWO THOUSAND ONE**

विद्यालय School **06341-SRI RAJESHWARI VIDYA NIKETAN HULKOTI GADAG KK**

का निष्पादन निम्नानुसार रहा has performed as follows :

शैक्षणिक निष्पादन – कक्षा X Academic Performance - Class X शैक्षिक क्षेत्र Scholastic Areas

विषय कोड तथा नाम Subject Code and Name	Formative Assessment (FA) Grade	Summative Assessment (SA) Grade	Overall Grade (FA+SA)	
			Grade	Grade Point (GP)
184 ENGLISH LNG & LIT.	A1	A2	A1	10
015 KANNADA	A1	A2	A2	09
041 MATHEMATICS	A1	C2	B1**	08
086 SCIENCE	A1	C1	A2**	09
087 SOCIAL SCIENCE	A1	B1	A2	09

संचित ग्रेड बिन्दु का औसत (सीजीपीए) Cumulative Grade Point Average (CGPA) : **9.0**

* कथन और श्रवण कौशलों (एएसएल) के आकलन में ग्रेड Grade in Assessment of Speaking and Listening Skills (ASL) **A2**

** सह-शैक्षिक क्षेत्र में निष्पादन के अनुसार उन्नत ग्रेड Upgraded Grade based on performance in the Co-Scholastic areas of the candidate

परिणाम Result : **QUALIFIED FOR ADMISSION TO HIGHER CLASSES**

परीक्षा नियंत्रक
Controller of Examinations

दिल्ली Delhi
दिनांक Dated 03-06-2017

Scanned with CamScanner

DEPARTMENT OF PRE-UNIVERSITY EDUCATION, KARNATAKA

PUC Supplementary Examination Results - 2019

Name	**RAKSHITA HIREGOUDAR**
Reg. No.	**364052**

Part A

Subject	Theory Marks	Internal Marks	Total Marks
KANNADA	86		86 P
ENGLISH	80		80 P
Part A - TOTAL			**166**

Part B

Subject	Theory Marks	Practical Marks	Total Marks
PHYSICS	39	30	69 P
CHEMISTRY	27	30	57 P
MATHEMATICS	54		54 P
BIOLOGY	37	29	66 P
Part B - TOTAL			**246**

GRAND TOTAL MARKS	**412**
FINAL RESULT	**First Class**

CONGRATULATIONS !!!

F-FAIL , N-NOT APPEARING, P-PASS, T-TAKEN, X-EXEMPTED, NA- NOT APPEARING, AA-ABSENT OR VALID MARKS

SAMARTH INDEPENDENT PU SCIENCE & COMMERCE COLLEGE HUBBALLI 580 031.

for

PRINCIPAL
SAMARTH INDEPENDENT PU
Science & Commerce College
Shirur Park, Vidyanagar,
HUBBALLI-580 031.
Ph : 0836-2377444, M.: 9986498576

Scanned with CamScanner

COUNCIL FOR THE INDIAN SCHOOL CERTIFICATE EXAMINATIONS, NEW DELHI

INDIAN CERTIFICATE OF SECONDARY EDUCATION (CLASS - X) - YEAR 2017

No. TD 10012776

1172135/024

STATEMENT OF MARKS

Name D M PRIYA MALLIKARJUNAIAH

of SHANTI NIKETAN PUBLIC SCHOOL, HOSPET

UNIQUE ID 6602766

Daughter of

Smt KOTRAMMA S M

Shri D M MALLIKARJUNAIAH

SUBJECTS External Examination	Percentage Marks	
ENGLISH	72	SEVEN TWO
HINDI	87	EIGHT SEVEN
HISTORY, CIVICS & GEOGRAPHY (HCS-B, GEO-B)	79	SEVEN NINE
MATHEMATICS	60	SIX ZERO
SCIENCE (PHY-B, CHE-B, BIO-B)	79	SEVEN NINE
COMMERCIAL APPLICATIONS	95	NINE FIVE

Internal Assessment	Grade
SUPW & COMMUNITY SERVICE	A

Date of birth as certified by the Head of the School at the time of registration *(in words)* Eighth July Two Thousand One *(in figures)* 08.07.2001

RESULT - PASS CERTIFICATE AWARDED

Date of declaration of Result - 29.05.2017

Note: 1. The pass mark for each subject is 35%
2. No divisions are awarded.

Chief Executive & Secretary

(See Overleaf)

Scanned with CamScanner

199612

ಕರ್ನಾಟಕ ಸರ್ಕಾರ
GOVERNMENT OF KARNATAKA

ಪದವಿ ಪೂರ್ವ ಶಿಕ್ಷಣ ಇಲಾಖೆ
DEPARTMENT OF PRE-UNIVERSITY EDUCATION


201700410220

ಪ್ರಮಾಣ ಪತ್ರ CERTIFICATE

ಈ ಕೆಳಗೆ ನಮೂದಿಸಿದ ಅಭ್ಯರ್ಥಿಯು ಪದವಿ ಪೂರ್ವ ಶಿಕ್ಷಣದ ಕೋರ್ಸ್‌ನ್ನು ಸಂಪೂರ್ಣಗೊಳಿಸಿ ದ್ವಿತೀಯ ವರ್ಷದ ಪರೀಕ್ಷೆಯಲ್ಲಿ ಕೆಳಗಿನ ವಿವರಗಳೊಂದಿಗೆ ತೇರ್ಗಡೆಯಾಗಿರುತ್ತಾರೆ ಎಂದು ಪ್ರಮಾಣೀಕರಿಸಲಾಗಿದೆ:

This is to certify that the candidate mentioned below has completed the course and passed the second year Pre-University Examination with the following details :

ಅಭ್ಯರ್ಥಿಯ ಹೆಸರು / Candidate's Name : **D M PRIYA MALLIKARJUNAIAH**

ತಿಂಗಳು/ವರ್ಷ / Month /Year : **MARCH 2019**

ತಾಯಿಯ ಹೆಸರು / Mother's Name : **KOTRAMMA S M**

ನೋಂದಣಿ ಸಂಖ್ಯೆ / Register No. : **687641**

ತಂದೆಯ ಹೆಸರು / Father's Name : **D M MALLIKARJUNAIAH**

ವಿಷಯಗಳು (1) Subjects	ನೋಂದಣಿ ಸಂಖ್ಯೆ Register No. (2)	ತಿಂಗಳು/ವರ್ಷ Month/Year (3)	ಗರಿಷ್ಠಾಂಕ Max. Marks (4)	ಪಡೆದ ಅಂಕಗಳು Marks Obtained			
				ಅಂಕಗಳಲ್ಲಿ In figures (5)	ಕೃಪಾಂಕ Grace Marks (6)	ಒಟ್ಟು ಅಂಕಗಳು Total Marks (7)	ಅಕ್ಷರಗಳಲ್ಲಿ In words (8)
ಭಾಗ-I ಭಾಷೆಗಳು Part-I Languages							
ENGLISH	687641	MAR 2019	100	72		72	SEVEN TWO
HINDI	687641	MAR 2019	100	78		78	SEVEN EIGHT
ಭಾಗ-II ಐಚ್ಛಿಕ ವಿಷಯಗಳು Part-II Optionals							
PHYSICS	687641	MAR 2019	100	59		59	FIVE NINE
CHEMISTRY	687641	MAR 2019	100	54		54	FIVE FOUR
MATHEMATICS	687641	MAR 2019	100	37		37	THREE SEVEN
BIOLOGY	687641	MAR 2019	100	67		67	SIX SEVEN
ಕಾಲೇಜು ಸಂಕೇತ ಸಂಖ್ಯೆ College Code No. CC188		ಒಟ್ಟು ಅಂಕಗಳು Total Marks	600	367		367	ಪಡೆದ ದರ್ಜೆ Class Obtained

ಅಂಕಗಳು ಅಕ್ಷರಗಳಲ್ಲಿ Marks in words : **THREE SIX SEVEN** 367

FIRST

ಕಾಲೇಜು College : **SRI GURU PU COLLEGE, HARIHAR ROAD HOSPET , BELLARY DT 583203**

98949

ವಿದ್ಯಾರ್ಥಿ ವಿಧ:
STUDENT TYPE : **FRESHER**

ಮಾಧ್ಯಮ/MEDIUM : **ENGLISH**

ಫಲಿತಾಂಶ ದಿನಾಂಕ:
DATE OF RESULT : **16.04.2019**

ಪ್ರಾಂಶುಪಾಲರು
ಪ್ರಾಚಾರ್ಯರ ಸಹಿ
Signature of the Principal

ಅಭ್ಯರ್ಥಿಯ ಸಹಿ
Signature of the Candidate

ನಿರ್ದೇಶಕರು,
ಪದವಿ ಪೂರ್ವ ಶಿಕ್ಷಣ ಇಲಾಖೆ, ಬೆಂಗಳೂರು.
DIRECTOR,
Department of Pre-University Education, Bangalore.

ಶ್ರೀ ಗುರು ಪಿಯು ಕಾಲೇಜು
ಹೊಸಪೇಟೆ

Scanned with CamScanner

GOA BOARD OF SECONDARY AND HIGHER SECONDARY EDUCATION, ALTO-BETIM, GOA.

Passing Certificate Cum Statement of Grades/Marks 1814673

1814673

This is to certify that the withinsigned

NAIK VAISHALI PARMESHWAR

has passed the **Higher Secondary School Certificate Examination in General Stream** with the following particulars.

Faculty : SCIENCE

Month & Year of Examination	Exam Reg. No.	Seat Number	School Index	Centre
JUNE 2018	17456725	72101	HS-97	MARGAO

Father's Name : NAIK PARMESHWAR
Mother's Name : NAIK LATA

Date of Birth : 26/07/2000 (TWENTY SIXTH JULY TWO THOUSAND)

Statement of Grades / Marks

Subjects	Theory			Practical/Oral			Total Marks & Grade
	External Marks & Grade	Internal Marks	Overall Marks & Grade	External Marks	Internal Marks	Overall Marks & Grade	
English I	XX -	XX	-- -	--	--	-- -	XX -
Hindi II	XX -	XX	-- -	--	--	-- -	XX -
Physics	XX -	XX	XX -	XX	XX	XX -	XX -
Chemistry	XX -	XX	XX -	XX	XX	XX -	XX -
Biology	XX -	XX	XX -	XX	XX	XX -	XX -
Mathematics	18 H	15	--	--	--	--	33 G
GRAND TOTAL :							33

School Assessment Subjects	Minimum grade for passing	Grades Obtained
Computer Awareness	G	XX
Health Education, Physical Education & sports	G	XX
Youth Red Cross	G	XX
Environment Education	G	XX

Result : PASSES

Checked by : I.T.

Secretary 25/06/2018

Note: No Change in this statement of Grades/Marks shall be made except by the authority issuing it. Any infringement of this requirement will result in the cancellation of the statement in question and may also involve imposition of other appropriate penalty as may be decided by the Board.
The candidate's details shown in this certificate are as per the General Register of the School and certified by the Head of the School.
The Certificate shall not carry the seal of the school and the signature of the Head of Institution in respect of private candidates.

FATORDA

Seal of the Institution

PRINCIPAL
PRESENTATION CONVENT

Signature of the Head of the Institution

P.T.O.

Scanned with CamScanner

GOA BOARD OF SECONDARY AND HIGHER SECONDARY EDUCATION, ALTO-BETIM, GOA.

Passing Certificate Cum Statement of Grades/Marks 1610146

1610146

This is to certify that the withinsigned

Naik.

NAIK VAISHALI PARMESHWAR

has passed the **Secondary School Certificate Examination** with the following particulars.

Month & Year of Examination	Exam Reg. No.	Seat Number	Medium	School Index	Centre
MARCH 2016	15216756	16756	Eng	08.03	MARGAO

Father's Name : NAIK PARMESHWAR Mother's Name : NAIK LATA

Date of Birth 26/07/2000 (TWENTY SIXTH JULY TWO THOUSAND)

Statement of Grades / Marks

Subjects	Theory			Practical/Oral			Total Marks & Grade
	External Marks & Grade	Internal Marks	Overall Marks & Grade	External Marks	Internal Marks	Overall Marks & Grade	
ENGLISH F.L.	50 D	17	--	--	--	--	67 D
HINDI S.L.	48 E	18	--	--	--	--	66 D
MARATHI T.L.	47 E	17	--	--	--	--	64 D
MATHEMATICS(E)	48 E	20	--	--	--	--	68 D
SCIENCE(E)	48 C	15	63 C	14	05	19 A	82 B
SOCIAL SCIENCE(E)	52 D	18	--	--	--	--	70 D
GRAND TOTAL :							417

School Assessment Subjects	Minimum grade for passing	Grades Obtained
1. Health Education, Physical education & Sports	G	C
2. Junior Red Cross / Indian Red Cross	G	A
3. Elements of commerce with practicals in commerce	G	C
4.Computer Literacy Programme	G	D

Result : PASSES

Checked by :I/T

Secretary 25/05/2016

Note: No Change in this statement of Grades/Marks shall be made except by the authority issuing it. Any infringement of this requirement will result in the cancellation of the statement in question and may also invite imposition of other appropriate penalty as may be decided by the Board.
The candidate's details given in this certificate are as per the General Register of the School and certified by the Head of the School.
The Certificate shall be valid only if it bears the seal of the school and the signature of the Head of Institution in respect of private candidates.

Seal of the Institution

Signature of the Head of the Institution

Maldeira
HEADMISTRESS
Holy Spirit Institute
Margao-Goa

P.T.O.

Scanned with CamScanner

08547/00047

1574990

पंजीकरण सं. Registration No.: **R117/08547/0066**

केन्द्रीय माध्यमिक शिक्षा बोर्ड
Central Board of Secondary Education



माध्यमिक विद्यालय परीक्षा (वर्ष : 2017)
SECONDARY SCHOOL EXAMINATION (YEAR : 2017)

कक्षा X ग्रेड शीट सह निष्पादन प्रमाण पत्र
Class X Grade Sheet cum Certificate of Performance

यह प्रमाणित किया जाता है कि This is to Certify that **NIHARIKA KAPOOR**

अनुक्रमांक Roll No.: **5076553**

माता का नाम Mother's Name **MENKA KAPOOR**

पिता/संरक्षक का नाम Father's / Guardian's Name **MOHIT KAPOOR**

जन्म तिथि Date of Birth **01/04/2002 1ST APRIL TWO THOUSAND TWO**

विद्यालय School **08547-KENDRIYA VIDYALAYA AFS GORAKHPUR UP**

का निष्पादन निम्नानुसार रहा has performed as follows :

शैक्षणिक निष्पादन – कक्षा X Academic Performance - Class X शैक्षिक क्षेत्र Scholastic Areas

विषय कोड तथा नाम Subject Code and Name	Formative Assessment (FA) Grade	Summative Assessment (SA) Grade	Overall Grade (FA+SA)	
			Grade	Grade Point (GP)
101 ENGLISH COMM.	B2	A1	A2	09
002 HINDI COURSE-A	A1	A2	A1	10
041 MATHEMATICS	A1	C1	A2**	09
086 SCIENCE	A1	B1	A1**	10
087 SOCIAL SCIENCE	A1	A2	A1	10

संचित ग्रेड बिन्दु का औसत (सीजीपीए) Cumulative Grade Point Average (CGPA) : **09.6**

* कथन और श्रवण कौशलों (एएसएल) के आकलन में ग्रेड Grade in Assessment of Speaking and Listening Skills (ASL) **A1**

** सह-शैक्षिक क्षेत्र में निष्पादन के अनुसार उन्नत ग्रेड Upgraded Grade based on performance in the Co-Scholastic areas of the candidate

परिणाम Result : **QUALIFIED FOR ADMISSION TO HIGHER CLASSES**

दिल्ली Delhi
दिनांक Dated 03-06-2017

परीक्षा नियंत्रक
Controller of Examinations

Scanned with CamScanner

0486290

रजि. नं.
Regn.No. M219/06316/0073

केन्द्रीय माध्यमिक शिक्षा बोर्ड
CENTRAL BOARD OF SECONDARY EDUCATION

अंक विवरणिका
MARKS STATEMENT

सीनियर स्कूल सर्टिफिकेट परीक्षा, 2019
ALL INDIA SENIOR SCHOOL CERTIFICATE EXAMINATION, 2019

परीक्षार्थी का नाम Name of Candidate **NIHARIKA KAPOOR**

अनुक्रमांक Roll No. **4635735**

माता का नाम Mother's Name **MENKA KAPOOR**

पिता/संरक्षक का नाम Father's/Guardian's Name **MOHIT KAPOOR**

विद्यालय School **06316 KENDRIYA VIDYALAYA AFS YELAHANKA BANGALORE KK**

विषय कोड SUB. CODE	विषय SUBJECT	प्राप्तांक MARKS OBTAINED				स्थितीय ग्रेड POSITIONAL GRADE
		लिखित THEORY	प्रायोगिक PRACTICAL	योग TOTAL	योग शब्दों में TOTAL IN WORDS	
301	ENGLISH CORE	073	XXX	073	SEVENTY THREE	B2
302	HINDI CORE	077	020	097	NINETY SEVEN	A1
042	PHYSICS	046	029	075	SEVENTY FIVE	B1
043	CHEMISTRY	035	029	064	SIXTY FOUR	C1
044	BIOLOGY	059	029	088	EIGHTY EIGHT	A2
500	WORK EXPERIENCE					A2
502	PHY & HEALTH EDUCA					B1
503	GENERAL STUDIES					A2

संक्षिप्तियों का अर्थ : Abbreviations

AB : अनुपस्थित Absent

FP : प्रयोगात्मक में असफल Fail in Practical

FT : लिखित में असफल Fail in Theory

परिणाम Result **PASS**

दिल्ली Delhi

दिनांक Dated : **02-05-2019**

परीक्षा नियंत्रक
Controller of Examinations

Scanned with CamScanner

16045099

ಕರ್ನಾಟಕ ಸರ್ಕಾರ

GOVERNMENT OF KARNATAKA

TNA21467



ಕರ್ನಾಟಕ ಪ್ರೌಢ ಶಿಕ್ಷಣ ಪರೀಕ್ಷಾ ಮಂಡಳಿ

Karnataka Secondary Education Examination Board

ಪ್ರಮಾಣ ಪತ್ರ / Certificate

ಈ ಕೆಳಗೆ ನಮೂದಿತ ಅಭ್ಯರ್ಥಿಯು ಎಸ್.ಎಸ್.ಎಲ್.ಸಿ. ಪರೀಕ್ಷೆಯಲ್ಲಿ ತೇರ್ಗಡೆಯಾಗಿರುವುದನ್ನು ಪ್ರಮಾಣೀಕರಿಸಿದೆ.

This is to certify that the below mentioned candidate has passed S.S.L.C. Examination.

ನೋಂದಣಿ ಸಂಖ್ಯೆ / Register No. : **20160123805**	ತಿಂಗಳು - ವರ್ಷ / Month - Year : **APRIL-2016**
ಶಿಕ್ಷಣ ಮಾಧ್ಯಮ / Medium of Instruction : **KANNADA**	ಅಭ್ಯರ್ಥಿ ಬಗೆ / Candidate Type : **CCE REGULAR FRESH**

ಹೆಸರು / Name : **RAMACHANDRA APPASAB MAGADUM**

ತಂದೆಯ ಹೆಸರು / Father's Name : **APPASAB MAGADUM**

ತಾಯಿಯ ಹೆಸರು / Mother's Name : **KAMAL MAGADUM**

ಜನ್ಮ ದಿನಾಂಕ / Date of Birth : **01-01-2001 FIRST - JANUARY - TWO THOUSAND ONE**	ಲಿಂಗ / Gender : **BOY**

ಭಾಗ – ಎ / PART - A

ಶೈಕ್ಷಣಿಕ ವಿಷಯಗಳು SCHOLASTIC SUBJECTS	ಬಾಹ್ಯ ಪರೀಕ್ಷೆ EXTERNAL EXAMINATION			ಆಂತರಿಕ ಮೌಲ್ಯಮಾಪನ INTERNAL ASSESSMENT		ಒಟ್ಟು ಅಂಕಗಳು TOTAL MARKS			
	ಗರಿಷ್ಠ ಅಂಕಗಳು MAX. MARKS	ಕನಿಷ್ಠ ಅಂಕಗಳು MIN. MARKS	ಗಳಿಸಿದ ಅಂಕಗಳು MARKS OBTAINED	ಗರಿಷ್ಠ ಅಂಕಗಳು MAX. MARKS	ಗಳಿಸಿದ ಅಂಕಗಳು MARKS OBTAINED	ಗರಿಷ್ಠ ಅಂಕಗಳು MAX. MARKS	ಕನಿಷ್ಠ ಅಂಕಗಳು MIN. MARKS	ಗಳಿಸಿದ ಅಂಕಗಳು MARKS OBTAINED	ಶ್ರೇಣಿ GRADE
ಪ್ರಥಮ ಭಾಷೆ / FIRST LANGUAGE : KANNADA	100	35	**84**	25	**24**	125	44	**108**	**A**
ದ್ವಿತೀಯ ಭಾಷೆ / SECOND LANGUAGE : ENGLISH	80	28	**57**	20	**20**	100	35	**77**	**B+**
ತೃತೀಯ ಭಾಷೆ / THIRD LANGUAGE : HINDI	80	28	**70**	20	**20**	100	35	**90**	**A+**
ಗಣಿತ / MATHEMATICS	80	28	**47**	20	**20**	100	35	**67**	**B**
ವಿಜ್ಞಾನ / SCIENCE	80	28	**67**	20	**19**	100	35	**86**	**A**
ಸಮಾಜ ವಿಜ್ಞಾನ / SOCIAL SCIENCE	80	28	**72**	20	**20**	100	35	**92**	**A+**
ಒಟ್ಟು ಅಂಕಗಳು / TOTAL MARKS :	500	175	**397**	125	**123**	625	219	**520**	ಸಿಜಿಎ / CGA : **A**

ಗಳಿಸಿದ ಒಟ್ಟು ಅಂಕಗಳು (ಅಕ್ಷರಗಳಲ್ಲಿ) / TOTAL MARKS OBTAINED (IN WORDS) : **FIVE HUNDRED TWENTY ONLY** **(83.20%)**

ಭಾಗ – ಬಿ / PART - B

ಕ್ರ. ಸ. / Sl. No.	ಸಹ ಶೈಕ್ಷಣಿಕ ವಿಷಯಗಳು / CO-SCHOLASTIC SUBJECTS	ಶ್ರೇಣಿ / GRADE	ಕ್ರ. ಸ. / Sl. No.	ಸಹ ಶೈಕ್ಷಣಿಕ ವಿಷಯಗಳು / CO-SCHOLASTIC SUBJECTS	ಶ್ರೇಣಿ / GRADE
1.	ದೈಹಿಕ ಮತ್ತು ಆರೋಗ್ಯ ಶಿಕ್ಷಣ / PHYSICAL & HEALTH EDUCATION	**A**	2.	ಮನೋಭಾವ ಮತ್ತು ಮೌಲ್ಯಗಳು / ATTITUDE & VALUES	**A**
3.	ಕಾರ್ಯಾನುಭವ / WORK EXPERIENCE	**A**	4.	ಕಲಾ ಶಿಕ್ಷಣ / ART EDUCATION	**A**

KSEEB KSEEB KSEEB KSEEB KSEEB KSEEB KSEEB KSEEB KSEEB KSEEB KSEEB KSEEB KSEEB KSEEB KSEEB

ಶಾಲಾ ಸಂಕೇತ, ಹೆಸರು ಮತ್ತು ವಿಳಾಸ / SCHOOL CODE, NAME AND ADDRESS :

NA0172
GOVERNMENT HIGH SCHOOL
SHIRADAVADA CHIKKODI TALUK
BELAGAVI DISTRICT,
591214

ದಿನಾಂಕ / DATE : **16-05-2016**

ಕಾರ್ಯದರ್ಶಿ
ಕರ್ನಾಟಕ ಪ್ರೌಢ ಶಿಕ್ಷಣ ಪರೀಕ್ಷಾ ಮಂಡಳಿ, ಬೆಂಗಳೂರು
SECRETARY
KARNATAKA SECONDARY EDUCATION EXAMINATION BOARD,
BENGALURU

344620

Scanned with CamScanner

195215



201600302438

ಕರ್ನಾಟಕ ಸರ್ಕಾರ
GOVERNMENT OF KARNATAKA
- ಪದವಿ ಪೂರ್ವ ಶಿಕ್ಷಣ ಇಲಾಖೆ
DEPARTMENT OF PRE-UNIVERSITY EDUCATION

ಪ್ರಮಾಣ ಪತ್ರ CERTIFICATE

ಈ ಕೆಳಗೆ ನಮೂದಿಸಿದ ಅಭ್ಯರ್ಥಿಯು ಪದವಿ ಪೂರ್ವ ಶಿಕ್ಷಣದ ಕೋರ್ಸನ್ನು ಸಂಪೂರ್ಣಗೊಳಿಸಿ ದ್ವಿತೀಯ ವರ್ಷದ ಪರೀಕ್ಷೆಯಲ್ಲಿ ಕೆಳಗಿನ ವಿವರಗಳೊಂದಿಗೆ ತೇರ್ಗಡೆಯಾಗಿರುತ್ತಾರೆ ಎಂದು ಪ್ರಮಾಣೀಕರಿಸಲಾಗಿದೆ :

This is to certify that the candidate mentioned below has completed the course and passed the second year Pre-University Examination with the following details :

ಅಭ್ಯರ್ಥಿಯ ಹೆಸರು / Candidate's Name : **RAMACHANDRA APPASAB MAGADUM**

ತಿಂಗಳು/ವರ್ಷ / Month/Year : **MARCH 2018**

ನೋಂದಣಿ ಸಂಖ್ಯೆ / Register No. : **339504**

ತಾಯಿಯ ಹೆಸರು / Mother's Name : **KAMAL MAGADUM**

ತಂದೆಯ ಹೆಸರು / Father's Name : **APPASAB MAGADUM**

ವಿಷಯಗಳು (1) Subjects	ನೋಂದಣಿ ಸಂಖ್ಯೆ Register No. (2)	ತಿಂಗಳು/ವರ್ಷ Month/Year (3)	ಗರಿಷ್ಠಾಂಕ Max. Marks (4)	ಪಡೆದ ಅಂಕಗಳು Marks Obtained: ಅಂಕಿಗಳಲ್ಲಿ In figures (5)	ಕೃಪಾಂಕ Grace Marks (6)	ಒಟ್ಟು ಅಂಕಗಳು Total Marks (7)	ಅಕ್ಷರಗಳಲ್ಲಿ In words (8)
ಭಾಗ-I ಭಾಷೆಗಳು Part-I Languages							
ENGLISH	339504	MAR 2018	100	50		50	FIVE ZERO
HINDI	339504	MAR 2018	100	60		60	SIX ZERO
ಭಾಗ-II ಐಚ್ಛಿಕ ವಿಷಯಗಳು Part-II Optionals							
PHYSICS	339504	MAR 2018	100	76		76	SEVEN SIX
CHEMISTRY	339504	MAR 2018	100	70		70	SEVEN ZERO
MATHEMATICS	339504	MAR 2018	100	55		55	FIVE FIVE
BIOLOGY	339504	MAR 2018	100	51		51	FIVE ONE
ಕಾಲೇಜು ಸಂಕೇತ ಸಂಖ್ಯೆ College Code No. DC013		ಒಟ್ಟು ಅಂಕಗಳು Total Marks	600	362		362	ಪಡೆದ ದರ್ಜೆ Class Obtained
ಅಂಕಗಳು ಅಕ್ಷರಗಳಲ್ಲಿ Marks in words: THREE SIX TWO				362			FIRST
ಕಾಲೇಜು College: GI BAGEWADI PU COLLEGE , NIPANI CHIKODI TQ , BELGAUM DT 591237							

95215

ವಿದ್ಯಾರ್ಥಿ ವಿಧ : STUDENT TYPE : **FRESHER**

ಮಾಧ್ಯಮ/MEDIUM : **ENGLISH**

ಫಲಿತಾಂಶ ದಿನಾಂಕ : DATE OF RESULT : **01.05.2018**

Bangalore,

ವಿದ್ಯಾರ್ಥಿಯ ಸಹಿ
Signature of the Candidate

ಪ್ರಾಚಾರ್ಯರ ಸಹಿ ಮತ್ತು ಮೊಹರು
Signature of the Principal With Seal

G. I. Bagewadi PU College
Nipani

ನಿರ್ದೇಶಕರು
ಪದವಿ ಪೂರ್ವ ಶಿಕ್ಷಣ ಇಲಾಖೆ, ಬೆಂಗಳೂರು.
DIRECTOR,
Department of Pre-University Education,
Bangalore.

Scanned with CamScanner

UNCIL FOR THE INDIAN SCHOOL CERTIFICATE EXAMINATIONS, NEW DELHI
NDIAN CERTIFICATE OF SECONDARY EDUCATION EXAMINATION (CLASS - X) - YEAR 2016

No. T 60015246

1161178/031

STATEMENT OF MARKS

Name JEEVAN G N

of THE PRESIDENCY PUBLIC SCHOOL, SIRA, TUMKUR

UNIQUE ID 6289781

Son of

Smt LEELAVATHI B C

Shri NANDEESH G S

SUBJECTS External Examination	Percentage Marks		
ENGLISH	69	SIX	NINE
KANNADA	94	NINE	FOUR
HISTORY, CIVICS & GEOGRAPHY(HCS-A,GEO-B)	86	EIGHT	SIX
MATHEMATICS	94	NINE	FOUR
SCIENCE(PHY-C,CHE-B,BIO-C)	69	SIX	NINE
COMPUTER APPLICATIONS	78	SEVEN	EIGHT

Internal Assessment	Grade
SUPW & COMMUNITY SERVICE	A

Date of birth as certified by the Head of the School at the time of registration (*in words*) Second March Two Thousand

(*in figures*) 02.03.2000

RESULT - PASS CERTIFICATE AWARDED

Date of Issue - 06.05.2016

Chief Executive & Secretary

Note : 1. The pass mark for each subject is 35%
2. No divisions are awarded.

(See Overleaf)

Scanned with CamScanner

451371

ಕರ್ನಾಟಕ ಸರ್ಕಾರ
GOVERNMENT OF KARNATAKA
ಪದವಿ ಪೂರ್ವ ಶಿಕ್ಷಣ ಇಲಾಖೆ
DEPARTMENT OF PRE-UNIVERSITY EDUCATION



2018000039087

ಪ್ರಮಾಣ ಪತ್ರ CERTIFICATE

ಈ ಕೆಳಗೆ ನಮೂದಿಸಿದ ಅಭ್ಯರ್ಥಿಯು ಪದವಿ ಪೂರ್ವ ಶಿಕ್ಷಣದ ಕೋರ್ಸನ್ನು ಸಂಪೂರ್ಣಗೊಳಿಸಿ ದ್ವಿತೀಯ ವರ್ಷದ ಪರೀಕ್ಷೆಯಲ್ಲಿ ಕೆಳಗಿನ ವಿವರಗಳೊಂದಿಗೆ ತೇರ್ಗಡೆಯಾಗಿರುತ್ತಾರೆ ಎಂದು ಪ್ರಮಾಣೀಕರಿಸಲಾಗಿದೆ :

This is to certify that the candidate mentioned below has completed the course and passed the second year Pre-University Examination with the following details :

ಅಭ್ಯರ್ಥಿಯ ಹೆಸರು / Candidate's Name : **JEEVAN G N**

ತಿಂಗಳು/ವರ್ಷ / Month/Year : **MARCH 2018**

ತಾಯಿಯ ಹೆಸರು / Mother's Name : **LEELAVATHI B C**

ನೋಂದಣಿ ಸಂಖ್ಯೆ / Register No. : **861476**

ತಂದೆಯ ಹೆಸರು / Father's Name : **NANDEESH G S**

ವಿಷಯಗಳು (1) Subjects	ನೋಂದಣಿ ಸಂಖ್ಯೆ Register No. (2)	ತಿಂಗಳು/ವರ್ಷ Month/Year (3)	ಗರಿಷ್ಠಾಂಕ Max. Marks (4)	ಪಡೆದ ಅಂಕಗಳು Marks Obtained: ಅಂಕಿಗಳಲ್ಲಿ In figures (5)	ಕೃಪಾಂಕ Grace Marks (6)	ಒಟ್ಟು ಅಂಕಗಳು Total Marks (7)	ಅಕ್ಷರಗಳಲ್ಲಿ In words (8)
ಭಾಗ-I ಭಾಷೆಗಳು Part-I Languages							
KANNADA	861476	MAR 2018	100	84		84	EIGHT FOUR
ENGLISH	861476	MAR 2018	100	81		81	EIGHT ONE
ಭಾಗ-II ಐಚ್ಛಿಕ ವಿಷಯಗಳು Part-II Optionals							
PHYSICS	861476	MAR 2018	100	89		89	EIGHT NINE
CHEMISTRY	861476	MAR 2018	100	80		80	EIGHT ZERO
MATHEMATICS	861476	MAR 2018	100	94		94	NINE FOUR
BIOLOGY	861476	MAR 2018	100	87		87	EIGHT SEVEN
ಕಾಲೇಜು ಸಂಕೇತ ಸಂಖ್ಯೆ College Code No.	SS288	ಒಟ್ಟು ಅಂಕಗಳು Total Marks	600	515		515	ಪಡೆದ ದರ್ಜೆ Class Obtained
ಅಂಕಗಳು ಅಕ್ಷರಗಳಲ್ಲಿ Marks in words	FIVE ONE FIVE						DISTINCTION

ಕಾಲೇಜು College: VIKAS PU COLLEGE , AIRPORT ROAD KONCHADI , MANGALORE SK 576008

351371

ವಿದ್ಯಾರ್ಥಿ ವಿಧ : STUDENT TYPE : **FRESHER**

ಮಾಧ್ಯಮ/MEDIUM : **ENGLISH**

ಫಲಿತಾಂಶ ದಿನಾಂಕ : DATE OF RESULT : **01.05.2018**

ನಿರ್ದೇಶಕರು
ಪದವಿ ಪೂರ್ವ ಶಿಕ್ಷಣ ಇಲಾಖೆ, ಬೆಂಗಳೂರು.
DIRECTOR,
Department of Pre-University Education,
Bangalore.

ಅಭ್ಯರ್ಥಿಯ ಸಹಿ
Signature of the Candidate

ಪ್ರಾಚಾರ್ಯರ ಸಹಿ ಮತ್ತು ಮೋಹರು
Signature of the Principal With Seal

Scanned with CamScanner

BOARD OF INTERMEDIATE EDUCATION A.P., VIJAYAWADA

Intermediate Public Examination, Second Year (Regular)

Memorandum of Grades



T P Sowmya

Aadhaar No 428693687753

REGD. NUMBER : 1905222233 SERIAL No. : AC 851343

3543

NAME : T P SOWMYA

FATHER'S NAME : T V PRABHAKAR

MOTHER'S NAME : T P MANJULA

MONTH & YEAR : MARCH-2019

DIST / COLLEGE : 05 / 05043 MEDIUM : ENGLISH CAT : 1 COM : 10 PH CODE :

YEAR	SUBJECT	PART - I ENGLISH	PART - II SANSKRIT-I	PART - III BOTANY	ZOOLOGY	PHYSICS	CHEMISTRY	GPA
Ist YEAR	Max Marks :	100	100	060	060	060	060	
	Grade :	A1	A1	A1	A1	A1	A1	
	Grade points :	10.0 *P	10.0 *P	10.0 *P	10.0 *P	10.0 *P	10.0 *P	10.00
2nd YEAR	Max Marks :	100	100	060	060	060	060	
	Grade :	A2	A1	A1	A1	A1	A2	
	Grade points :	9.0 P	10.0 P	10.0 P	10.0 P	10.0 P	9.0 P	9.80
PRACTICALS	Max Marks :			030	030	030	030	
	Grade :			A1	A1	A1	A1	
	Grade points :			10.0 P	10.0 P	10.0 P	10.0 P	

Cumulative Grade Point Average : 9.90 RESULT : PASS DATE : 12-04-2019

Eligibility Rules :

1) A Candidate is declared as passed in the 1st / 2nd Year examination if he/she gets a minimum of 30% marks in each paper and 35% aggregate in one attempt.
2) Minimum pass mark for individual papers of 1st/2nd Year under compartmental appearance is 35%.
3) Blind, Deaf, Deaf & Dumb candidates are declared as passed 1st /2nd Year, if the candidate gets a minimum of 25% marks in each paper. The award of Grade Point will be as per usual procedure.
4) The Deaf, Deaf & Dumb, Dyslexia and Mentally handicapped candidates are exempted from one language under Part I or Part II. The Grade point will be awarded as usual in consideration of papers appeared.
5) "Ethics and Human Values Examination" & "Environmental Education Examination" are compulsory Qualifying subjects from the academic year 2014-15. The Candidates will be issued Pass Certificate only after qualifying the Ethics and Blind Candidates are exempted from appearing the Environmental Education Examination only.

Note : 1) N - INDICATES ABSTAINED FOR THE PAPER.
2) INDICATES EXAMINATION AT AN EARLIER EXAMINATION
3) Blind, Deaf & Dumb, Dyslexia and Mentally handicapped candidates.

PRINCIPAL
Sri Chaitanya Junior College
D.No: 5-47, GANGURU
VIJAYAWADA

Env. Edn. : QUALIFIED Ethics & H.V : QUALIFIED

SIGNATURE OF THE PRINCIPAL
COLLEGE SEAL

(Validation rules are overleaf)

CONTROLLER OF EXAMINATIONS

Scanned with CamScanner

BOARD OF SECONDARY EDUCATION : ANDHRA PRADESH

MARCH - 2017 S.S.C. PUBLIC EXAMINATIONS REGULAR

Memorandum of Subject Wise Performance for Passed Candidates

QQ 252488



ROLL NUMBER : 1724113200 MEDIUM : ENGLISH DIST : ANANTAPUR-II

CANDIDATE'S NAME : T P SOWMYA

FATHER'S NAME : T V PRABHAKAR

MOTHER'S NAME : T P MANJULA

SCHOOL NAME : 23190 - DEEPTI (EM) H S MELAPURAM, HINDUPUR

DATE OF BIRTH : 25/08/2001 (TWO FIVE AUGUST TWO ZERO ZERO ONE)

3543
43

CURRICULAR SUBJECT	GRADE (Internal) (A)	GRADE (External) (B)	OVERALL GRADE (Internal + External) GRADE	GRADE POINT	CO-CURRICULAR AREA	GRADE
FIRST LANGUAGE (TELUGU)	A2	A2	A2	09	VALUE EDUCATION & LIFE SKILLS	A+
SECOND LANGUAGE (HINDI)	A2	A2	A2	09	ART & CULTURAL EDUCATION	A+
THIRD LANGUAGE -ENGLISH	A1	A1	A1	10	WORK & COMPUTER EDUCATION	A+
MATHEMATICS	A1	A1	A1	10	HEALTH & PHYSICAL EDUCATION	A+
GENERAL SCIENCE	A1	A1	A1	10		
SOCIAL STUDIES	A1	A2	A1	10		

GRADE POINT AVERAGE (GPA) : 9.7 PASSED

Date of Issue by the Board : 06-05-2017

HEAD MASTER
DEEPTI HIGH SCHOOL
HINDUPUR

Signature of Head of Institution with School Stamp

ADDL. JOINT SECRETARY

Scanned with CamScanner

क्रम संख्या/ S.No.SSE/2016 0981620

केन्द्रीय माध्यमिक शिक्षा बोर्ड, दिल्ली
Central Board of Secondary Education, Delhi
माध्यमिक विद्यालय परीक्षा (सत्र : 2014 - 16)
SECONDARY SCHOOL EXAMINATION (SESSION : 2014 - 16)
ग्रेड शीट सह निष्पादन प्रमाण पत्र **Grade Sheet cum Certificate of Performance**

पंजीकरण सं. Registration No. : G615/35034/0022



यह प्रमाणित किया जाता है कि This is to Certify that **RUTH MURTEM**
अनुक्रमांक Roll No. : **3118012**

माता/पिता/संरक्षक का नाम
Mother's/Father's/Guardian's Name **YAGE MURTEM / NEHRU MURTEM**

जन्म तिथि Date of Birth **25/04/2001 25TH APRIL TWO THOUSAND ONE**

विद्यालय ...hool **35034-GOOD SHEPHERD PUBLIC SCHOOL PAPUNALAH AP**

का निष्पादन निम्नानुसार रहा has performed as follows :

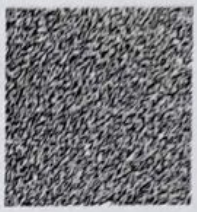

1. शैक्षणिक निष्पादन Academic Performance : भाग Part-1 शैक्षिक क्षेत्र Scholastic Areas

विषय कोड तथा नाम Subject Code and Name	कक्षा Class IX				कक्षा Class X			
	Grade FA	Grade SA	Overall Grade (FA+SA) Grade	Grade Point (GP)	Grade FA	Grade SA	Overall Grade (FA+SA) Grade	Grade Point (GP)
101 ENGLISH COMM.	A1	B1	A2	09	A1	A2	A2	09
085 HINDI COURSE B	A1	B1	A2	09	A2	A2	A2	09
041 MATHEMATICS	A1	D	B1**	08	A1	B2	A2**	09
086 SCIENCE	A1	C1	B1	08	A1	C1	B1	08
087 SOCIAL SCIENCE	A1	C1	A2**	09	A2	B2	A2**	09
Additional : 402 INFO TECH (O)	A1	A1	A1	10	A1	A2	A1	10

संचित ग्रेड बिन्दु का औसत (सीजीपीए) Cumulative Grade Point Average (CGPA) : 8.8

* कथन और श्रवण कौशलों (एएसएल) के आकलन में ग्रेड Grade in Assessment of Speaking and Listening Skills (ASL) : IX - A1 X - A1

2 (क) (A) जीवन कौशल Life Skills : भाग Part - 2 : सह-शैक्षिक कार्य क्षेत्र Co-Scholastic Areas

जीवन कौशल Life Skills	कक्षा Class IX वर्णनात्मक उल्लेख Descriptive Indicators	ग्रेड Grade	कक्षा Class X वर्णनात्मक उल्लेख Descriptive Indicators	ग्रेड Grade
चिंतन कौशल Thinking Skills	Easily identifies personal strengths and weaknesses and uses them to arrive at meaningful decisions, raises questions, capable of independent thinking, has exceptional problem- solving and decision- making skills.	A	Identifies personal strengths and weaknesses, evaluates information and chooses appropriate alternatives, arrives at innovative and constructive solutions to problems.	A
सामाजिक कौशल Social Skills	Empathetic, Displays sensitivity towards differently-abled, possesses good interpersonal skills and appreciates other's opinions, accepts feedback from teachers, elders and peers for self-improvement.	A	Empathetic, with very good interpersonal and communicative skills, an active listener, observes school rules, accepts feedback and criticism positively, often demonstrates leadership skills and is an inspiring team member.	A
भावनात्मक कौशल Emotional Skills	Self-confident, optimistic, manages personal challenges and adverse situations effectively and constructively, handles stress well, expresses emotions appropriately and readily takes help when needed.	A	Identifies the causes of stress and manages adverse situations effectively. Expresses emotions appropriately.	A

2 (ख)(B) कार्य शिक्षा Work Education :

कार्य शिक्षा Work Education	Innovative, with excellent grasp of any assignment, very punctual in the completion of any assigned task, self-motivated, empathetic, inspires others and an excellent team worker.	A	Innovative, with excellent grasp of any assignment and is very punctual in the completion of set task, self-motivated, empathetic, inspires others and an excellent team worker. Readily shoulders responsibility.	A

2 (ग)(C) दृश्य और प्रदर्शन कला Visual and Performing Arts :

दृश्य और प्रदर्शन कलाएं Visual and Performing Arts :	Participates actively in artistic activities at different levels, enthusiastically plans and conducts creative events, very observant, displays an aesthetic, innovative approach to the appreciation and understanding of different art forms.	A	Participates actively in artistic activities at different levels, enthusiastically plans and conducts creative events, very observant, displays an aesthetic, innovative approach to the appreciation and understanding of different art forms.	A

2 (घ)(D) अभिवृत्तियां एवं मूल्य Attitudes and Values :

के प्रति towards	वर्णनात्मक उल्लेख Descriptive Indicators	ग्रेड Grade	वर्णनात्मक उल्लेख Descriptive Indicators	ग्रेड Grade
अध्यापक Teachers	Very courteous to teachers and elders, adheres to school rules, sincere and helpful, has a positive attitude towards learning, communicates easily with and confides in teachers, accepts feedback and criticism positively.	A	Very courteous to teachers and elders, has a positive attitude towards learning and adheres to school and class norms, communicates effectively with teachers and takes feedback and criticism with positivity.	A
सहपाठी Schoolmates	Expresses ideas and opinions with clarity, is sensitive and supportive towards peers and differently-abled schoolmates, receptive to new ideas and suggestions, inspires others and manages diversity well.	A	Sensitive and supportive towards peers and differently-abled schoolmates, expresses ideas and opinions with clarity in a group, receptive to new opinions and suggestions, displays sensitivity to differences.	A
विद्यालय कार्यक्रम और पर्यावरण School Programmes & Environment	Enthusiastic, shoulders responsibility readily and is a keen participant in various school programmes, possesses leadership qualities, inspires others, concerned about the environment. Participates in related events.	A	Punctual and takes part in school programmes regularly, possesses leadership qualities and displays team spirit, motivates and inspires others to participate. Respects school property and takes pride in the school.	A
मूल्य प्रणालियाँ Value Systems	Understands value systems, abides by rules and regulations. Ethical and always courteous towards peers and elders, respects the national flag and symbols, sensitive to diversity and shows empathy towards the disadvantaged.	A	Abides by rules and understands value systems. Honest, courteous towards peers and elders, and has leadership qualities. Respects the national flag and symbols, sensitive to diversity, is empathetic towards the disadvantaged.	A

भाग Part - 3 सह पाठ्यक्रम कार्यकलाप Co- Curricular Activities

3 (क)(A) सह पाठ्यक्रम कार्यकलाप Co- Curricular Activities :

कार्यकलाप Activity				
Literary and Creative Skills	Actively plans and participates in literary and creative events such as debates, creative writing, declamation etc. at different levels, has excellent literary skills, an avid reader, creative and collaborates easily with peers.	A	Plans, organizes and actively participates in literary and creative events at various levels, writes short stories, literary criticism and composes poems, an avid reader and displays a high level of interpretative skills.	A
Scientific Skills	Represents the school in various scientific forums at national and international events, shows keen interest in scientific activities, investigative, has excellent laboratory and observation skills.	A	Displays scientific temperament in everyday life, very observant, plans and participates in scientific activities at different levels, displays precision and observation during laboratory work.	A

3 (ख)(B) स्वास्थ्य एवं शारीरिक शिक्षा Health and Physical Education :

कार्यकलाप Activity				
Sports Indigenous Sports(Kho-Kho Etc.)	Good in an identified sport and represents the school at various levels, has excellent hand-eye co-ordination, exhibits agility, endurance and flexibility, demonstrates sporting skills, team spirit and determination to excel.	A	Talented in an identified sport, represents the school at various levels, has stamina, strength and flexibility with good hand- eye coordination, displays team spirit, discipline and punctuality.	A
Gardening / Shramdaan	Demonstrates interest and knowledge of types of plants and use of fertilizers, ready to work with hands, brings in new ideas and shows creativity. Volunteers for shramdaan and is able to inspire others.	A	Shows enthusiasm for gardening/shramdaan tasks assigned and ready to work with hands. Has basic knowledge of types of plants, gardening tools and the time of the year during which they are to be planted/grown.	A

'**' उन्नत ग्रेड Upgraded Grade

परिणाम Result : **QUALIFIED FOR ADMISSION TO HIGHER CLASSES**

Upscaled Grade

दिल्ली Delhi
दिनांक Dated **28-05-2016**

प्रधानाचार्य Principal
(विद्यालय की मोहर Stamp of the School)

परीक्षा नियंत्रक
Controller of Examinations

To digitally validate the certificate, please visit cbse.nic.in and download the latest application from the website.

Scanned with CamScanner

4028255 05775/00314

0280255

केन्द्रीय माध्यमिक शिक्षा बोर्ड
CENTRAL BOARD OF SECONDARY EDUCATION

अंक विवरणिका
MARKS STATEMENT

सीनियर स्कूल सर्टिफिकेट परीक्षा, 2018
SENIOR SCHOOL CERTIFICATE EXAMINATION, 2018

ALL INDIA

विद्यार्थी का नाम Name of Student RUTH MURTEM

अनुक्रमांक Roll No. 3618482

माता का नाम Mother's Name YAGE MURTEM

पिता/संरक्षक का नाम Father's/Guardian's Name NEHRU MURTEM

विद्यालय School 05775 DONYI POLO VIDYA BHAWAN ITANAGAR AP

विषय कोड SUB. CODE	विषय SUBJECT	प्राप्तांक MARKS OBTAINED				स्थितीय ग्रेड POSITIONAL GRADE
		लिखित THEORY	प्रायोगिक PRACTICAL	योग TOTAL	योग शब्दों में TOTAL IN WORDS	
301	ENGLISH CORE	067	XXX	067	SIXTY SEVEN	C1
042	PHYSICS	032	030	062	SIXTY TWO	C2
043	CHEMISTRY	064	029	093	NINETY THREE	A1
044	BIOLOGY	042	028	070	SEVENTY	C1
048	PHYSICAL EDUCATION	051	030	081	EIGHTY ONE	A2
500	WORK EXPERIENCE					A2
502	PHY & HEALTH EDUCA					A1
503	GENERAL STUDIES					A1

संक्षिप्तियों का अर्थ : **Abbreviations**

AB : अनुपस्थित **Absent**

FP : प्रयोगात्मक में असफल Fail in Practical

FT : लिखित में असफल Fail in Theory

परिणाम Result PASS

दिल्ली Delhi

दिनांक Dated : 26-05-2018

परीक्षा नियंत्रक

Controller of Examinations

Scanned with CamScanner

0004904

1897091

पंजीकरण सं. Registration No.: **T117/06536/0039**

केन्द्रीय माध्यमिक शिक्षा बोर्ड
Central Board of Secondary Education



माध्यमिक विद्यालय परीक्षा (वर्ष : 2017)
SECONDARY SCHOOL EXAMINATION (YEAR : 2017)

कक्षा X ग्रेड शीट सह निष्पादन प्रमाण पत्र
Class X Grade Sheet cum Certificate of Performance

यह प्रमाणित किया जाता है कि This is to Certify that **DENVER YOHAN ERAVELIL**

अनुक्रमांक Roll No.: **4301073**

माता का नाम Mother's Name **SHINY ANTCIL FRANCIS**

पिता/संरक्षक का नाम Father's / Guardian's Name **E I FRANCIS**

जन्म तिथि Date of Birth **30/05/2001 30TH MAY TWO THOUSAND ONE**

विद्यालय School **06536-KENDRIYA VIDYALAYA I N S DRONACHARYA COCHIN KL**

का निष्पादन निम्नानुसार रहा has performed as follows :

शैक्षणिक निष्पादन – कक्षा X Academic Performance - Class X शैक्षिक क्षेत्र Scholastic Areas

विषय कोड तथा नाम Subject Code and Name	Formative Assessment (FA) Grade	Summative Assessment (SA) Grade	Overall Grade (FA+SA)	
			Grade	Grade Point (GP)
101 ENGLISH COMM.	A2	A2	A2	09
122 COMM. SANSKRIT	A1	A1	A1	10
041 MATHEMATICS	A1	A2	A2	09
086 SCIENCE	B1	B1	A2**	09
087 SOCIAL SCIENCE	A2	B2	A2**	09

संचित ग्रेड बिन्दु का औसत (सीजीपीए) Cumulative Grade Point Average (CGPA) : **9.2**

* कथन और श्रवण कौशलों (एएसएल) के आकलन में ग्रेड Grade in Assessment of Speaking and Listening Skills (ASL) **A1**

** सह-शैक्षिक क्षेत्र में निष्पादन के अनुसार उन्नत ग्रेड Upgraded Grade based on performance in the Co-Scholastic areas of the candidate

परिणाम Result :**QUALIFIED FOR ADMISSION TO HIGHER CLASSES**

परीक्षा नियंत्रक
Controller of Examinations

दिल्ली Delhi
दिनांक Dated **03-06-2017**

Scanned with CamScanner

0574054 06536/00038

0574054

रजि. नं.
Regn.No. T219/06536/0041

केन्द्रीय माध्यमिक शिक्षा बोर्ड
CENTRAL BOARD OF SECONDARY EDUCATION

अंक विवरणिका
MARKS STATEMENT

सीनियर स्कूल सर्टिफिकेट परीक्षा, 2019
ALL INDIA SENIOR SCHOOL CERTIFICATE EXAMINATION, 2019

परीक्षार्थी का नाम Name of Candidate **DENVER YOHAN ERAVELIL**

अनुक्रमांक Roll No. **4818791**

माता का नाम Mother's Name **SHINY ANTCIL FRANCIS**

पिता/संरक्षक का नाम Father's/Guardian's Name **E I FRANCIS**

विद्यालय School **06536 KENDRIYA VIDYALAYA I N S DRONACHARYA COCHIN KL**

	विषय SUBJECT	प्राप्तांक MARKS OBTAINED				स्थितीय ग्रेड POSITIONAL GRADE
		लिखित THEORY	प्रायोगिक PRACTICAL	योग TOTAL	योग शब्दों में TOTAL IN WORDS	
301	ENGLISH CORE	090	XXX	090	NINETY	A1
302	HINDI CORE	062	017	079	SEVENTY NINE	C1
042	PHYSICS	030	029	059	FIFTY NINE	C2
043	CHEMISTRY	038	029	067	SIXTY SEVEN	C1
044	BIOLOGY	040	029	069	SIXTY NINE	C1
500	WORK EXPERIENCE					A1
502	PHY & HEALTH EDUCA					A1
503	GENERAL STUDIES					A2

संक्षिप्तियों का अर्थ : Abbreviations
अनुपस्थित Absent
प्रायोगात्मक में असफल Fail in Practical
लिखित में असफल Fail in Theory

परिणाम Result **PASS**

परीक्षा नियंत्रक
Controller of Examinations

Delhi
Dated : 02-05-2019

Scanned with CamScanner

केन्द्रीय माध्यमिक शिक्षा बोर्ड
Central Board of Secondary Education



माध्यमिक विद्यालय परीक्षा (वर्ष : 2017)
SECONDARY SCHOOL EXAMINATION (YEAR : 2017)

कक्षा X ग्रेड शीट सह निष्पादन प्रमाण पत्र
Class X Grade Sheet cum Certificate of Performance

यह प्रमाणित किया जाता है कि This is to Certify that AGANAS BABU

अनुक्रमांक Roll No.: 8101425

माता का नाम Mother's Name SHYBU PHILIP

पिता/संरक्षक का नाम Father's / Guardian's Name BABU THOMAS

जन्म तिथि Date of Birth 07/07/2001 7TH JULY TWO THOUSAND ONE

विद्यालय School 72561 - INTL.INDIAN SCHOOL AL-KHOBAR SAUDI ARABIA

का निष्पादन निम्नानुसार रहा has performed as follows :

शैक्षणिक निष्पादन – कक्षा X Academic Performance - Class X शैक्षिक क्षेत्र Scholastic Areas

विषय कोड तथा नाम Subject Code and Name		Formative Assessment (FA) Grade	Summative Assessment (SA) Grade	Overall Grade (FA+SA)	
				Grade	Grade Point (GP)
101	ENGLISH COMM.	A1	A1	A1	10
012	MALAYALAM	A1	A1	A1	10
041	MATHEMATICS	A1	A2	A1	10
086	SCIENCE	A1	A1	A1	10
087	SOCIAL SCIENCE	A1	A2	A1	10

संचित ग्रेड बिन्दु का औसत (सीजीपीए) Cumulative Grade Point Average (CGPA) : 10.0

* कथन और श्रवण कौशलों (एएसएल) के आकलन में ग्रेड Grade in Assessment of Speaking and Listening Skills (ASL) A1

** सह-शैक्षिक क्षेत्र में निष्पादन के अनुसार उन्नत ग्रेड Upgraded Grade based on performance in the Co-Scholastic areas of the candidate

परिणाम Result : QUALIFIED FOR ADMISSION TO HIGHER CLASSES

264216

परीक्षा नियंत्रक
Controller of Examinations

दिल्ली Delhi
दिनांक Dated 03-06-2017

Scanned with CamScanner

0585351

रजि. नं.
Regn.No. T219/06681/0224

केन्द्रीय माध्यमिक शिक्षा बोर्ड
CENTRAL BOARD OF SECONDARY EDUCATION

अंक विवरणिका
MARKS STATEMENT

सीनियर स्कूल सर्टिफिकेट परीक्षा, 2019
ALL INDIA SENIOR SCHOOL CERTIFICATE EXAMINATION, 2019

परीक्षार्थी का नाम Name of Candidate **AGANAS BABU**

अनुक्रमांक Roll No. **4816114**

माता का नाम Mother's Name **SHYBU PHILIP**

पिता/संरक्षक का नाम Father's/Guardian's Name **BABU THOMAS**

विद्यालय School **06681 GOOD SHEPHERD PUB SCH CHANGANACHERRY KOTTAYAM KL**

विषय कोड SUB. CODE	विषय SUBJECT	प्राप्तांक MARKS OBTAINED				स्थितीय ग्रेड POSITIONAL GRADE
		लिखित THEORY	प्रायोगिक PRACTICAL	योग TOTAL	योग शब्दों में TOTAL IN WORDS	
301	ENGLISH CORE	090	XXX	090	NINETY	A1
041	MATHEMATICS	087	XXX	087	EIGHTY SEVEN	A2
042	PHYSICS	042	030	072	SEVENTY TWO	B2
043	CHEMISTRY	054	030	084	EIGHTY FOUR	A2
044	BIOLOGY	056	030	086	EIGHTY SIX	B1
500	WORK EXPERIENCE					A1
502	PHY & HEALTH EDUCA					A2
503	GENERAL STUDIES					A1

संक्षिप्तियों का अर्थ : Abbreviations

AB : अनुपस्थित Absent

FP : प्रयोगात्मक में असफल Fail in Practical

FT : लिखित में असफल Fail in Theory

परिणाम Result **PASS**

दिल्ली Delhi

दिनांक Dated : 02-05-2019

परीक्षा नियंत्रक
Controller of Examinations

Scanned with CamScanner

Admission Letter

NEET UG

Round No :- Offline Stray Vaccancy

Sri Siddhartha DentalCollege, Tumkur

Print Next

Personal Details



Roll No	2811110155	**Application No**	200410111522
Name	AISWARYA H S	**Mother name**	HEMA P S
Father Name	SUBASH KUMAR V	**DOB**	18-06-2001
Rank	789017	**Gender**	Female
Nationality	Indian		

Seat Allotment Details

Institute Name	Course Name	Allotted Cat.	Quota	Choice No.	Round No.
Sri Siddhartha DentalCollege, Tumkur	BDS	UR	Management/ Paid Seats	1	Offline Stray Vaccancy

Candidate Details After Verification

Category :	**OBC**	**Gender :**	**Female**
Verification Date & Time :	**30/01/2021 12:46:40**	**Physical Disabled :**	**NO**
Satisfy Minimum NEET UG Qualification :	**Yes**		

Changes During Verification:

None

Sign of Candidate: AISWARYA H S	**Sign of Reporting Official Institute Admin**	**Sign of Allotted Institute Incharge**
Date : 30-01-2021	**Date : 30-01-2021**	**Date : 30-01-2021**

Disclaimer: This site is designed and hosted by NIC and the contents are provided by DGHS. For any further information, please contact DGHS. .

0025865

क्रम संख्या/
S. No. SSE / 2017 / 1876128

पंजीकरण सं. Registration No.:T117/07267/0115

केन्द्रीय माध्यमिक शिक्षा बोर्ड
Central Board of Secondary Education



माध्यमिक विद्यालय परीक्षा (वर्ष : 2017)
SECONDARY SCHOOL EXAMINATION (YEAR : 2017)

कक्षा X ग्रेड शीट सह निष्पादन प्रमाण पत्र
Class X Grade Sheet cum Certificate of Performance

यह प्रमाणित किया जाता है कि This is to Certify that **AISWARYA H S**

अनुक्रमांक Roll No.: **4338220**

माता का नाम Mother's Name **HEMA P S**

पिता/संरक्षक का नाम Father's / Guardian's Name **SUBASH KUMAR V**

जन्म तिथि Date of Birth **18/06/2001 18TH JUNE TWO THOUSAND ONE**

विद्यालय School **07267-DR G R PUBLIC SCHOOL NEYYATTINKARA TRIVANDRUM KL**

का निष्पादन निम्नानुसार रहा has performed as follows :

शैक्षणिक निष्पादन – कक्षा X Academic Performance - Class X शैक्षिक क्षेत्र Scholastic Areas

विषय कोड तथा नाम Subject Code and Name	Formative Assessment (FA) Grade	Summative Assessment (SA) Grade	Overall Grade (FA+SA)	
			Grade	Grade Point (GP)
101 ENGLISH COMM.	A2	A2	A2	09
085 HINDI COURSE-B	A2	C1	B1	08
041 MATHEMATICS	A2	D	B2**	07
086 SCIENCE	A1	C2	B2	07
087 SOCIAL SCIENCE	A2	C1	B1**	08

संचित ग्रेड बिन्दु का औसत (सीजीपीए) Cumulative Grade Point Average (CGPA) : **7.8**

* कथन और श्रवण कौशलों (एएसएल) के आकलन में ग्रेड Grade in Assessment of Speaking and Listening Skills (ASL) **A1**

** सह-शैक्षिक क्षेत्र में निष्पादन के अनुसार उन्नत ग्रेड Upgraded Grade based on performance in the Co-Scholastic Areas of the candidate

परिणाम Result **QUALIFIED FOR ADMISSION TO HIGHER CLASSES**

दिल्ली Delhi
दिनांक Dated **03-06-2017**

परीक्षा नियंत्रक
Controller of Examinations

Admission Letter

NEET UG

Round No :- 1

Allotted Institute :- Sri Siddhartha DentalCollege, Tumkur

Reporting Center :- Sri Siddhartha DentalCollege, Tumkur

Print

Next

Personal Details

Roll No	2804021007	**Application No**	200410183935
Name	FATHIMATH JUMANA K	**Mother name**	RAHEESA K
Father Name	RAFEEQUE N	**DOB**	12-12-2002
Rank	686761	**Gender**	Female
Nationality	Indian		



Seat Allotment Details

Institute Name	Course Name	Allotted Cat.	Quota	Choice No.	Round No.
Sri Siddhartha DentalCollege, Tumkur	BDS	UR	Management/ Paid Seats	1	1

Candidate Details After Verification

Category :	**OBC**	**Gender :**	**Female**
Verification Date & Time :	**10/11/2020 15:50:26**	**Physical Disabled :**	**NO**
Satisfy Minimum NEET UG Qualification :	**Yes**		

Changes During Verification:

None

Your Willingness are as follows:

Your willingness for Participatation in Next Round : NO

Sign of Candidate: FATHIMATH JUMANA K

Date :: 10-11-2020

Sign of Reporting Official DRSATEESH

10/11/2020

Date : 10-11-2020

Sign of Allotted Institute Incharge

Date : 10-11-2020

Disclaimer: This site is designed and hosted by NIC and the contents are provided by DGHS. For any further information, please contact DGHS. .

T-032558

1786630

T118/07376/0064

केन्द्रीय माध्यमिक शिक्षा बोर्ड
CENTRAL BOARD OF SECONDARY EDUCATION

अंक विवरणिका
MARKS STATEMENT

माध्यमिक विद्यालय परीक्षा, 2018
ALL INDIA SECONDARY SCHOOL EXAMINATION, 2018

विद्यार्थी का नाम Name of Student FATHIMATH JUMANA K

अनुक्रमांक Roll No. 4368328

माता का नाम Mother's Name RAHEESA K

पिता/संरक्षक का नाम Father's / Guardian's Name RAFEEQUE N

जन्म तिथि Date of Birth 12/12/2002 12TH DECEMBER TWO THOUSAND TWO

विद्यालय School 07376-MAMBARAM ENG MED SCHOOL MAMBARAM KANNUR KERALA

शैक्षणिक उपलब्धियां Scholastic Achievements

विषय कोड SUB. CODE	विषय SUBJECT	प्राप्तांक MARKS OBTAINED				स्थितीय ग्रेड POSITIONAL GRADE
		लिखित THEORY	आं.मू. I A/ प्रा. PR.	योग TOTAL	योग (शब्दों में) TOTAL (IN WORDS)	
101	ENGLISH COMM.	070	020	090	NINETY	A2
012	MALAYALAM	075	019	094	NINETY FOUR	A2
041	MATHEMATICS	067	020	087	EIGHTY SEVEN	A2
086	SCIENCE	073	020	093	NINETY THREE	A1
087	SOCIAL SCIENCE	068	020	088	EIGHTY EIGHT	A2

संक्षिप्तियों का अर्थ : **Abbreviations**

AB : अनुपस्थित Absent

आं.मू. : आंतरिक मूल्यांकन

I A : Internal Assessment

प्रा./PR. : प्रायोगिक/Practical

परिणाम Result PASS

दिल्ली Delhi

दिनांक Dated : 29/05/2018

परीक्षा नियंत्रक

Controller of Examinations

सह-शैक्षणिक उपलब्धियां : सह-शैक्षणिक एवम अनुशासन क्षेत्र में ग्रेडिंग विद्यालय द्वारा अपने स्तर पर बोर्ड द्वारा जारी प्रारूपनुसार प्रदान किया जाएगा ।

Co-Scholastic achievements : Grading for Co-Scholastic and Discipline areas will be issued by the school as per format prescribed by the Board.

Admission Letter

NEET UG

Round No :- 1

Allotted Institute :- Sri Siddhartha DentalCollege, Tumkur

Reporting Center :- Sri Siddhartha DentalCollege, Tumkur

Print Next

Personal Details

Roll No	2702228275	**Application No**	200411218856
Name	GOWRAV S J	**Mother name**	KOMALA P J
Father Name	JAGADEESH KUMAR G S	**DOB**	06-01-2003
Rank	568285	**Gender**	Male
Nationality	Indian		



Seat Allotment Details

Institute Name	Course Name	Allotted Cat.	Quota	Choice No.	Round No.
Sri Siddhartha DentalCollege, Tumkur	BDS	UR	Management/ Paid Seats	12	1

Candidate Details After Verification

Category :	**ST**	**Gender :**	**Male**
Verification Date & Time :	**09/11/2020 15:13:16**	**Physical Disabled :**	**NO**
Satisfy Minimum NEET UG Qualification :	**Yes**		

Changes During Verification:

None

Your Willingness are as follows:

Your willingness for Participatation in Next Round : NO

Sign of Candidate: **GOWRAV S J**	Sign of Reporting Official **DRSATEESH**	Sign of Allotted Institute Incharge
Date : **09-11-2020**	Date : **09-11-2020**	Date : **09-11-2020**

Disclaimer: This site is designed and hosted by NIC and the contents are provided by DGHS. For any further information, please contact DGHS. .

18680787

ಕರ್ನಾಟಕ ಸರ್ಕಾರ

GOVERNMENT OF KARNATAKA

ಕರ್ನಾಟಕ ಪ್ರೌಢ ಶಿಕ್ಷಣ ಪರೀಕ್ಷಾ ಮಂಡಳಿ

Karnataka Secondary Education Examination Board

DONOT AFFIX PHOTO

ಅಂಕ ಪಟ್ಟಿ ಹಾಗೂ ಪ್ರಮಾಣ ಪತ್ರ / Marks Statement cum Certificate

ಈ ಕೆಳಗೆ ನಮೂದಿತ ಅಭ್ಯರ್ಥಿಯು ಎಸ್.ಎಸ್.ಎಲ್.ಸಿ. ಪರೀಕ್ಷೆಯಲ್ಲಿ ತೇರ್ಗಡೆಯಾಗಿರುವುದನ್ನು ಪ್ರಮಾಣೀಕರಿಸಿದೆ.

This is to certify that the below mentioned candidate has passed S.S.L.C. Examination.

ನೋಂದಣಿ ಸಂಖ್ಯೆ / Register No. : **20180215238**	ತಿಂಗಳು - ವರ್ಷ / Month -Year : **APRIL-2018**
ಶಿಕ್ಷಣ ಮಾಧ್ಯಮ / Medium of Instruction : **ENGLISH**	ಅಭ್ಯರ್ಥಿ ಬಗೆ / Candidate Type : **CCE REGULAR FRESHER**

ಹೆಸರು / Name : **GOWRAV S J**

SECOND COPY

ತಂದೆಯ ಹೆಸರು / Father's Name : **JAGADEESH KUMAR G S**

ತಾಯಿಯ ಹೆಸರು / Mother's Name : **KOMALA P J**

ಜನ್ಮ ದಿನಾಂಕ / Date of Birth : **06-01-2003**	**SIXTH - JANUARY - TWO THOUSAND THREE**	ಲಿಂಗ / Gender : **BOY**

ಭಾಗ – ಎ / PART - A

ಶೈಕ್ಷಣಿಕ ವಿಷಯಗಳು SCHOLASTIC SUBJECTS	ಬಾಹ್ಯ ಪರೀಕ್ಷೆ EXTERNAL EXAMINATION				ಆಂತರಿಕ ಮೌಲ್ಯಮಾಪನ INTERNAL ASSESSMENT		ಒಟ್ಟು ಅಂಕಗಳು TOTAL MARKS			
	ಗರಿಷ್ಠ ಅಂಕಗಳು MAX. MARKS	ಕನಿಷ್ಠ ಅಂಕಗಳು MIN. MARKS	ಗಳಿಸಿದ ಅಂಕಗಳು MARKS OBTAINED	ಕೃಪಾಂಕಗಳು GRACE MARKS	ಗರಿಷ್ಠ ಅಂಕಗಳು MAX. MARKS	ಗಳಿಸಿದ ಅಂಕಗಳು MARKS OBTAINED	ಗರಿಷ್ಠ ಅಂಕಗಳು MAX. MARKS	ಕನಿಷ್ಠ ಅಂಕಗಳು MIN. MARKS	ಒಟ್ಟು ಅಂಕಗಳು TOTAL MARKS	ಶ್ರೇಣಿ GRADE
ಪ್ರಥಮ ಭಾಷೆ / FIRST LANGUAGE : **KANNADA**	100	35	**98**	-	25	**25**	125	44	**123**	**A+**
ದ್ವಿತೀಯ ಭಾಷೆ / SECOND LANGUAGE : **ENGLISH**	80	28	**67**	-	20	**20**	100	35	**87**	**A**
ತೃತೀಯ ಭಾಷೆ / THIRD LANGUAGE : **HINDI**	80	28	**73**	-	20	**20**	100	35	**93**	**A+**
ಗಣಿತ / MATHEMATICS	80	28	**62**	-	20	**20**	100	35	**82**	**A**
ವಿಜ್ಞಾನ / SCIENCE	80	28	**70**	-	20	**20**	100	35	**90**	**A+**
ಸಮಾಜ ವಿಜ್ಞಾನ / SOCIAL SCIENCE	80	28	**80**	-	20	**20**	100	35	**100**	**A+**
ಒಟ್ಟು ಅಂಕಗಳು / TOTAL MARKS :	500	175	**450**	-	125	**125**	625	219	**575**	ಸಿಜಿಎ / CGA : **A+**

ಗಳಿಸಿದ ಒಟ್ಟು ಅಂಕಗಳು (ಅಕ್ಷರಗಳಲ್ಲಿ) / TOTAL MARKS OBTAINED (IN WORDS) : **FIVE HUNDRED SEVENTY FIVE ONLY** **92.00%**

ಭಾಗ – ಬಿ / PART - B

ಕ್ರ. ಸ. / Sl. No.	ಸಹ ಶೈಕ್ಷಣಿಕ ವಿಷಯಗಳು / CO-SCHOLASTIC SUBJECTS	ಶ್ರೇಣಿ / GRADE	ಕ್ರ. ಸ. / Sl. No.	ಸಹ ಶೈಕ್ಷಣಿಕ ವಿಷಯಗಳು / CO-SCHOLASTIC SUBJECTS	ಶ್ರೇಣಿ / GRADE
1.	ದೈಹಿಕ ಮತ್ತು ಆರೋಗ್ಯ ಶಿಕ್ಷಣ / PHYSICAL & HEALTH EDUCATION	A	2.	ಮನೋಭಾವ ಮತ್ತು ಮೌಲ್ಯಗಳು / ATTITUDE & VALUES	A
3.	ಕಾರ್ಯಾನುಭವ / WORK EXPERIENCE	A	4.	ಕಲಾ ಶಿಕ್ಷಣ / ART EDUCATION	A

KSEEB KSEEB KSEEB KSEEB KSEEB KSEEB KSEEB KSEEB KSEEB KSEEB KSEEB KSEEB KSEEB KSEEB

ಶಾಲಾ ಸಂಕೇತ, ಹೆಸರು ಮತ್ತು ವಿಳಾಸ / SCHOOL CODE, NAME AND ADDRESS :

DA0251

27-02-2020

ದಿನಾಂಕ/ DATE :

SECRETARY
K.S.E.E. BOARD
BANGALORE-560003

ಕರ್ನಾಟಕ ಪ್ರೌಢ ಶಿಕ್ಷಣ ಪರೀಕ್ಷಾ ಮಂಡಳಿ, ಬೆಂಗಳೂರು
KARNATAKA SECONDARY EDUCATION EXAMINATION BOARD, BANGALURU

Admission Letter

NEET UG

Round No :- 1

Allotted Institute :- Sri Siddhartha DentalCollege, Tumkur

Reporting Center :- Sri Siddhartha DentalCollege, Tumkur

Print Next

Personal Details



Roll No	1202009132	**Application No**	200410207485
Name	GUDDETI JAHNAVI	**Mother name**	M SREE LAKSHMI
Father Name	G GOVARDHAN REDDY	**DOB**	11-11-2002
Rank	353458	**Gender**	Female
Nationality	Indian		

Seat Allotment Details

Institute Name	Course Name	Allotted Cat.	Quota	Choice No.	Round No.
Sri Siddhartha DentalCollege, Tumkur	BDS	UR	Management/ Paid Seats	5	1

Candidate Details After Verification

Category :	**UR**	**Gender :**	**Female**
Verification Date & Time :	**11/11/2020 10:58:53**	**Physical Disabled :**	**NO**
Satisfy Minimum NEET UG Qualification :	**Yes**		

Changes During Verification:

None

Your Willingness are as follows:

Your willingness for Participatation in Next Round : NO

G Jahnavi

Sign of Candidate: GUDDETI JAHNAVI

Date :: 11-11-2020

11/11/2020

Sign of Reporting Official DRSATEESH

Date : 11-11-2020

11/11/20

Sign of Allotted Institute Incharge

Date : 11-11-2020

Disclaimer: This site is designed and hosted by NIC and the contents are provided by DGHS. For any further information, please contact DGHS..

Board of Secondary Education
ANDHRA PRADESH, INDIA

RR 423469



SECONDARY SCHOOL CERTIFICATE

REGULAR PC/20/19585/0423469/G5

CERTIFIED THAT **GUDDETI JAHNAVI**

FATHER NAME : **G. GOVARDHAN REDDY**

MOTHER NAME : **M. SREE LAKSHMI**

bearing Roll No. **1820150655**

belonging to **SREE LAKSHMI EM HS S NAGAR NANDYAL, KURNOOL DISTRICT**

has appeared and PASSED SSC EXAMINATION held in MARCH 2018 with GPA **10.0**

and **ENGLISH** as medium of instruction.

DATE OF BIRTH	11/11/2002	ONE ONE	NOVEMBER	TWO ZERO ZERO TWO

THE CANDIDATE SECURED THE FOLLOWING GRADES AND GRADE POINTS IN CURRICULAR AREA :

CURRICULAR SUBJECTS	GRADE		OVERALL GRADE (Internal + External)	
	(Internal)	(External)	Grade	Grade Points
FIRST LANGUAGE : (TELUGU)	A1	A1	A1	10
SECOND LANGUAGE : (HINDI)	A1	A1	A1	10
THIRD LANGUAGE : ENGLISH	A1	A1	A1	10
MATHEMATICS :	A1	A1	A1	10
GENERAL SCIENCE :	A1	A2	A1	10
SOCIAL STUDIES :	A1	A1	A1	10
GRADE POINTS AVERAGE (GPA) :	ONE ZERO . ZERO			**10.0**

CO-CURRICULAR AREA :

SUBJECT	GRADE	SUBJECT	GRADE
VALUE EDUCATION & LIFE SKILLS	A+	WORK & COMPUTER EDUCATION	A+
ART & CULTURAL EDUCATION	A+	HEALTH & PHYSICAL EDUCATION	A+

Marks of Identification : 1) **A scar on the left side of the fore head**
2) **A mole on the left side of the head**

M. Sreelakshmi
HEADMISTRESS
Sree Lakshmi E.M. High School
Sanjeevan Nagar, NANDYAL, Kurnool Dt.

Head of Institution with School Stamp

Date of issue : 29.04.2018

M. Dinesh

SECRETARY
BOARD OF SECONDARY EDUCATION
A.P. AMARAVATHI

1. Any corrections in the certificate will not be entertained after one year from the date of issue.
2. Any unauthorised correction in the certificate will result in cancellation of certificate.

2018

Admission Letter

NEET UG

Round No :- 1

Allotted Institute :- Sri Siddhartha DentalCollege, Tumkur

Reporting Center :- Sri Siddhartha DentalCollege, Tumkur

Print Next

Personal Details

Roll No	2702303594	**Application No**	200410080727
Name	HAJRA TANSIM SYED MAHAMMAD	**Mother name**	SYED NASREEN NIKHATH
Father Name	SYED MAHAMMAD JAWAD	**DOB**	16-01-2001
Rank	682423	**Gender**	Female
Nationality	Indian		



Seat Allotment Details

Institute Name	Course Name	Allotted Cat.	Quota	Choice No.	Round No.
Sri Siddhartha DentalCollege, Tumkur	BDS	UR	Management/ Paid Seats	31	1

Candidate Details After Verification

Category :	**OBC**	**Gender :**	**Female**
Verification Date & Time :	**13/11/2020 11:10:46**	**Physical Disabled :**	**NO**
Satisfy Minimum NEET UG Qualification :	**Yes**		

Changes During Verification:

None

Your Willingness are as follows:

Your willingness for Participatation in Next Round : NO

Hajra

Sign of Candidate: HAJRA TANSIM SYED MAHAMMAD

Date :: 13-11-2020

13/11/2020

Sign of Reporting Official DRSATEESH

Date : 13-11-2020

Sign of Allotted Institute Incharge

Date : 13-11-2020

Disclaimer: This site is designed and hosted by NIC and the contents are provided by DGHS. For any further information, please contact DGHS. .

0041550

क्रम संख्या / S. No. SSE / 2017 / 1305510

पंजीकरण सं. Registration No.: M117/41400/0026

केन्द्रीय माध्यमिक शिक्षा बोर्ड
Central Board of Secondary Education



माध्यमिक विद्यालय परीक्षा (वर्ष : 2017)
SECONDARY SCHOOL EXAMINATION (YEAR : 2017)

कक्षा X ग्रेड शीट सह निष्पादन प्रमाण पत्र
Class X Grade Sheet cum Certificate of Performance

यह प्रमाणित किया जाता है कि This is to Certify that **HAJRA TANSIM SYED MAHAMMAD**

अनुक्रमांक Roll No.: **4059503**

माता का नाम Mother's Name **SYED NASREEN NIKHATH**

पिता/संरक्षक का नाम Father's / Guardian's Name **SYED MAHAMMAD JAWAD**

जन्म तिथि Date of Birth **16/01/2001 16TH JANUARY TWO THOUSAND ONE**

विद्यालय School **41400-SRI CHAITANYA TECH SCH MALLATHHALLI BANGALORE KK**

का निष्पादन निम्नानुसार रहा has performed as follows :

शैक्षणिक निष्पादन – कक्षा X Academic Performance - Class X शैक्षिक क्षेत्र Scholastic Areas

विषय कोड तथा नाम Subject Code and Name	Formative Assessment (FA) Grade	Summative Assessment (SA) Grade	Overall Grade (FA+SA)	
			Grade	Grade Point (GP)
101 ENGLISH COMM.	A1	A2	A1	10
085 HINDI COURSE-B	A1	B1	A1**	10
041 MATHEMATICS	A1	B1	A2	09
086 SCIENCE	A1	B1	A2	09
087 SOCIAL SCIENCE	A1	A2	A1**	10

संचित ग्रेड बिन्दु का औसत (सीजीपीए) Cumulative Grade Point Average (CGPA) **9.6**

* कथन और श्रवण कौशलों (एएसएल) के आकलन में ग्रेड Grade in Assessment of Speaking and Listening Skills (ASL) **A1**

** सह-शैक्षिक क्षेत्र में निष्पादन के अनुसार उन्नत ग्रेड Upgraded Grade based on performance in the Co-Scholastic areas of the candidate

परिणाम Result **QUALIFIED FOR ADMISSION TO HIGHER CLASSES**

दिल्ली Delhi
दिनांक Dated **03-06-2017**

परीक्षा नियंत्रक
Controller of Examinations

Admission Letter

NEET UG

Round No :- MopUp

Allotted Institute :- Sri Siddhartha DentalCollege, Tumkur

Reporting Center :- Sri Siddhartha DentalCollege, Tumkur

Print Next

Personal Details

Roll No	2702201065	**Application No**	200410984023
Name	HARIPRIYA N	**Mother name**	B L SUNITHA
Father Name	NARASIMHARAJU	**DOB**	02-10-2002
Rank	565285	**Gender**	Female
Nationality	Indian		



Seat Allotment Details

Institute Name	Course Name	Allotted Cat.	Quota	Choice No.	Round No.
Sri Siddhartha DentalCollege, Tumkur	BDS	UR	Management/ Paid Seats	1	MopUp

Candidate Details After Verification

Category :	**OBC**	**Gender :**	**Female**
Verification Date & Time :	**21/12/2020 10:52:17**	**Physical Disabled :**	**NO**
Satisfy Minimum NEET UG Qualification :	**Yes**		

Changes During Verification:

None

Haripriya.N.

Sign of Candidate: **HARIPRIYA N**

Date : **21-12-2020**

21/12/2020.

Sign of Reporting Official **DRSATEESH**

Date : **21-12-2020**

Sign of Allotted Institute Incharge

Date : **21-12-2020**

Disclaimer: This site is designed and hosted by NIC and the contents are provided by DGHS. For any further information, please contact DGHS..

008490

M118/06389/0073

0575503

केन्द्रीय माध्यमिक शिक्षा बोर्ड
CENTRAL BOARD OF SECONDARY EDUCATION
अंक विवरणिका
MARKS STATEMENT
माध्यमिक विद्यालय परीक्षा, 2018
ALL INDIA SECONDARY SCHOOL EXAMINATION, 2018

विद्यार्थी का नाम Name of Student HARIPRIYA N

अनुक्रमांक Roll No. 4049843

माता का नाम Mother's Name B L SUNITHA

पिता/संरक्षक का नाम Father's / Guardian's Name NARASIMHARAJU

जन्म तिथि Date of Birth 02-10-2002 2ND OCTOBER TWO THOUSAND TWO

विद्यालय School 06389- VIDYANIKETAN PUBLIC SCHOOL ULLAL BANGALORE KK

शैक्षणिक उपलब्धियां Scholastic Achievements

विषय कोड SUB. CODE	विषय SUBJECT	प्राप्तांक MARKS OBTAINED				स्थितीय ग्रेड POSITIONAL GRADE
		लिखित THEORY	आं.मू. I A/ प्रा. PR.	योग TOTAL	योग (शब्दों में) TOTAL (IN WORDS)	
101	ENGLISH COMM.	073	020	093	NINETY THREE	A1
015	KANNADA	065	020	085	EIGHTY FIVE	B1
041	MATHEMATICS	037	019	056	FIFTY SIX	C1
086	SCIENCE	054	019	073	SEVENTY THREE	B1
087	SOCIAL SCIENCE	063	019	082	EIGHTY TWO	A2

संक्षिप्तियों का अर्थ : **Abbreviations**

AB : अनुपस्थित Absent

आं.मू. : आंतरिक मूल्यांकन

I A : Internal Assessment

प्रा./PR. : प्रायोगिक/Practical

परिणाम Result PASS

दिल्ली Delhi

दिनांक Dated : 29/05/2018

परीक्षा नियंत्रक

Controller of Examinations

सह-शैक्षणिक उपलब्धियां : सह-शैक्षणिक एवम अनुशासन क्षेत्र में ग्रेडिंग विद्यालय द्वारा अपने स्तर पर बोर्ड द्वारा जारी प्रारूपनुसार प्रदान किया जाएगा।

Co-Scholastic achievements : Grading for Co-Scholastic and Discipline areas will be issued by the school as per format prescribed by the Board.

Admission Letter

NEET UG

Round No :- MopUp

Allotted Institute :- Sri Siddhartha DentalCollege, Tumkur

Reporting Center :- Sri Siddhartha DentalCollege, Tumkur

Print Next

Personal Details

Roll No	2702303075	**Application No**	200410870517
Name	HIFZA KHOUNINE	**Mother name**	GHOUSIA SULTANA
Father Name	MOHAMED MUJAHID PASHA	**DOB**	17-03-2002
Rank	725689	**Gender**	Female
Nationality	Indian		



Seat Allotment Details

Institute Name	Course Name	Allotted Cat.	Quota	Choice No.	Round No.
Sri Siddhartha DentalCollege, Tumkur	BDS	UR	Management/ Paid Seats	1	MopUp

Candidate Details After Verification

Category :	**OBC**	**Gender :**	**Female**
Verification Date & Time :	**24/12/2020 14:28:39**	**Physical Disabled :**	**NO**
Satisfy Minimum NEET UG Qualification :	**Yes**		

Changes During Verification:

None

Sign of Candidate: **HIFZA KHOUNINE**

Date :: **24-12-2020**

24/12/2020

Sign of Reporting Official **DRSATEESH**

Date : **24-12-2020**

24/12/20

Sign of Allotted Institute Incharge

Date : **24-12-2020**

Disclaimer: This site is designed and hosted by NIC and the contents are provided by DGHS. For any further information, please contact DGHS. .

18396350

SATS No.: 115576606

ಕರ್ನಾಟಕ ಸರ್ಕಾರ

GOVERNMENT OF KARNATAKA

ಕರ್ನಾಟಕ ಪ್ರೌಢ ಶಿಕ್ಷಣ ಪರೀಕ್ಷಾ ಮಂಡಳಿ

Karnataka Secondary Education Examination Board

ಅಂಕ ಪಟ್ಟಿ ಹಾಗೂ ಪ್ರಮಾಣ ಪತ್ರ / Marks Statement cum Certificate



VDA11726

ಈ ಕೆಳಗೆ ನಮೂದಿತ ಅಭ್ಯರ್ಥಿಯು ಎಸ್.ಎಸ್.ಎಲ್.ಸಿ. ಪರೀಕ್ಷೆಯಲ್ಲಿ ತೇರ್ಗಡೆಯಾಗಿರುವುದನ್ನು ಪ್ರಮಾಣೀಕರಿಸಿದೆ.

This is to certify that the below mentioned candidate has passed S.S.L.C. Examination.

ನೋಂದಣಿ ಸಂಖ್ಯೆ / Register No. : **20180215249**	ತಿಂಗಳು - ವರ್ಷ / Month -Year : **APRIL-2018**
ಶಿಕ್ಷಣ ಮಾಧ್ಯಮ / Medium of Instruction : **ENGLISH**	ಅಭ್ಯರ್ಥಿ ಬಗೆ / Candidate Type : **CCE REGULAR FRESH**

ಹೆಸರು / Name : **HIFZA KHOUNINE**

ತಂದೆಯ ಹೆಸರು / Father's Name : **MOHAMED MUJAHID PASHA**

ತಾಯಿಯ ಹೆಸರು / Mother's Name : **GHOUSIA SULTANA**

ಜನ್ಮ ದಿನಾಂಕ / Date of Birth : **17-03-2002 SEVENTEENTH - MARCH - TWO THOUSAND TWO**	ಲಿಂಗ / Gender : **GIRL**

ಭಾಗ – ಎ / PART - A

ಶೈಕ್ಷಣಿಕ ವಿಷಯಗಳು SCHOLASTIC SUBJECTS	ಬಾಹ್ಯ ಪರೀಕ್ಷೆ EXTERNAL EXAMINATION				ಆಂತರಿಕ ಮೌಲ್ಯಮಾಪನ INTERNAL ASSESSMENT		ಒಟ್ಟು ಅಂಕಗಳು TOTAL MARKS			
	ಗರಿಷ್ಠ ಅಂಕಗಳು MAX. MARKS	ಕನಿಷ್ಠ ಅಂಕಗಳು MIN. MARKS	ಗಳಿಸಿದ ಅಂಕಗಳು MARKS OBTAINED	ಕೃಪಾಂಕ ಗಳು GRACE MARKS	ಗರಿಷ್ಠ ಅಂಕಗಳು MAX. MARKS	ಗಳಿಸಿದ ಅಂಕಗಳು MARKS OBTAINED	ಗರಿಷ್ಠ ಅಂಕಗಳು MAX. MARKS	ಕನಿಷ್ಠ ಅಂಕಗಳು MIN. MARKS	ಒಟ್ಟು ಅಂಕಗಳು TOTAL MARKS	ಶ್ರೇಣಿ GRADE
ಪ್ರಥಮ ಭಾಷೆ / FIRST LANGUAGE : **KANNADA**	100	35	**68**	--	25	**25**	125	44	**93**	**B+**
ದ್ವಿತೀಯ ಭಾಷೆ / SECOND LANGUAGE : **ENGLISH**	80	28	**73**	--	20	**20**	100	35	**93**	**A+**
ತೃತೀಯ ಭಾಷೆ / THIRD LANGUAGE : **HINDI**	80	28	**70**	--	20	**20**	100	35	**90**	**A+**
ಗಣಿತ / MATHEMATICS	80	28	**60**	--	20	**20**	100	35	**80**	**A**
ವಿಜ್ಞಾನ / SCIENCE	80	28	**55**	--	20	**20**	100	35	**75**	**B+**
ಸಮಾಜ ವಿಜ್ಞಾನ / SOCIAL SCIENCE	80	28	**77**	--	20	**20**	100	35	**97**	**A+**
ಒಟ್ಟು ಅಂಕಗಳು / TOTAL MARKS :	500	175	**403**	--	125	**125**	625	219	**528**	ಸಿಜಿಎ / CGA : **A**

ಗಳಿಸಿದ ಒಟ್ಟು ಅಂಕಗಳು (ಅಕ್ಷರಗಳಲ್ಲಿ) / TOTAL MARKS OBTAINED (IN WORDS) : **FIVE HUNDRED TWENTY EIGHT ONLY** **(84.48%)**

ಭಾಗ – ಬಿ / PART - B

ಕ್ರ. ಸ. / Sl. No.	ಸಹ ಶೈಕ್ಷಣಿಕ ವಿಷಯಗಳು / CO-SCHOLASTIC SUBJECTS	ಶ್ರೇಣಿ / GRADE	ಕ್ರ. ಸ. / Sl. No.	ಸಹ ಶೈಕ್ಷಣಿಕ ವಿಷಯಗಳು / CO-SCHOLASTIC SUBJECTS	ಶ್ರೇಣಿ / GRADE
1.	ದೈಹಿಕ ಮತ್ತು ಆರೋಗ್ಯ ಶಿಕ್ಷಣ / PHYSICAL & HEALTH EDUCATION	**A**	2.	ಮನೋಭಾವ ಮತ್ತು ಮೌಲ್ಯಗಳು / ATTITUDE & VALUES	**A**
3.	ಕಾರ್ಯಾನುಭವ / WORK EXPERIENCE	**A**	4.	ಕಲಾ ಶಿಕ್ಷಣ / ART EDUCATION	**A**

ಶಾಲಾ ಸಂಕೇತ, ಹೆಸರು ಮತ್ತು ವಿಳಾಸ / SCHOOL CODE, NAME AND ADDRESS :

DA0232
CORDIAL ENG MED H S
RAGHAVENDRA EXTN
MADHUGIRI, TUMAKURU DIST
572132

ದಿನಾಂಕ/ DATE : **07-05-2018**

ಕಾರ್ಯದರ್ಶಿ
ಕರ್ನಾಟಕ ಪ್ರೌಢ ಶಿಕ್ಷಣ ಪರೀಕ್ಷಾ ಮಂಡಳಿ, ಬೆಂಗಳೂರು
SECRETARY
KARNATAKA SECONDARY EDUCATION EXAMINATION BOARD, BENGALURU

115336

M118/41314/0062

क्र.: एस.एस.ई./2018/
S.No.: S S E / 2018 / 0682389

केन्द्रीय माध्यमिक शिक्षा बोर्ड
CENTRAL BOARD OF SECONDARY EDUCATION

अंक विवरणिका
MARKS STATEMENT

माध्यमिक विद्यालय परीक्षा, 2018
ALL INDIA SECONDARY SCHOOL EXAMINATION, 2018

विद्यार्थी का नाम Name of Student IMPANA B VARDHAN

अनुक्रमांक Roll No. 4090998

माता का नाम Mother's Name ANITHA VARDHAN

पिता/संरक्षक का नाम Father's / Guardian's Name CHAITANYA VARDHAN B R

जन्म तिथि Date of Birth 29-09-2002 29TH SEPTEMBER TWO THOUSAND TWO

विद्यालय School 41314- SRI CHAITANYA TECHNO SCHL KYATHASANDRA TUMKUR KK

शैक्षणिक उपलब्धियां Scholastic Achievements

विषय कोड SUB. CODE	विषय SUBJECT	प्राप्तांक MARKS OBTAINED				स्थितीय ग्रेड POSITIONAL GRADE
		लिखित THEORY	आं.मू. I A/ प्रा. PR.	योग TOTAL	योग (शब्दों में) TOTAL (IN WORDS)	
101	ENGLISH COMM.	068	020	088	EIGHTY EIGHT	A2
122	SANSKRIT	064	020	084	EIGHTY FOUR	A2
041	MATHEMATICS	062	020	082	EIGHTY TWO	A2
086	SCIENCE	073	020	093	NINETY THREE	A1
087	SOCIAL SCIENCE	050	020	070	SEVENTY	B2

संक्षिप्तयों का अर्थ : **Abbreviations**

AB : अनुपस्थित Absent

आं.मू. : आंतरिक मूल्यांकन

I A : Internal Assessment

प्रा./PR. :-प्रायोगिक/Practical

परिणाम Result PASS

दिल्ली Delhi

दिनांक Dated : 29/05/2018

PRINCIPAL
SRI CHAITANYA TECHNO SCHOOL
NH - 4, Near Kyathsandra Flyover,
TUMKUR - 572104.

परीक्षा नियंत्रक
Controller of Examinations

सह-शैक्षणिक उपलब्धियां : सह-शैक्षणिक एवम अनुशासन क्षेत्र में ग्रेडिंग विद्यालय द्वारा अपने स्तर पर बोर्ड द्वारा जारी प्रारूपनुसार प्रदान किया जाएगा।

Co-Scholastic achievements : Grading for Co-Scholastic and Discipline areas will be issued by the school as per format prescribed by the Board.

Admission Letter

NEET UG

Round No :- 1

Allotted Institute :- Sri Siddhartha DentalCollege, Tumkur

Reporting Center :- Sri Siddhartha DentalCollege, Tumkur

Print Next

Personal Details

Roll No	2702304494	**Application No**	200410629747
Name	IMPANA B VARDHAN	**Mother name**	ANITHA VARDHAN
Father Name	CHAITANYA VARDHAN B R	**DOB**	29-09-2002
Rank	218340	**Gender**	Female
Nationality	Indian		



Seat Allotment Details

Institute Name	Course Name	Allotted Cat.	Quota	Choice No.	Round No.
Sri Siddhartha DentalCollege, Tumkur	BDS	UR	Management/ Paid Seats	83	1

Candidate Details After Verification

Category :	**UR**	**Gender :**	**Female**
Verification Date & Time :	**09/11/2020 15:09:27**	**Physical Disabled :**	**NO**
Satisfy Minimum NEET UG Qualification :	**Yes**		

Changes During Verification:

None

Your Willingness are as follows:

Your willingness for Participatation in Next Round : NO

Sign of Candidate: **IMPANA B VARDHAN**

Date :: **09-11-2020**

09/11/2020.

Sign of Reporting Official **DRSATEESH**

Date : **09-11-2020**

Sign of Allotted Institute Incharge

Date : **09-11-2020**

Disclaimer: This site is designed and hosted by NIC and the contents are provided by DGHS. For any further information, please contact DGHS. .

Admission Letter

NEET UG

Round No :- Offline Stray Vaccancy

Sri Siddhartha DentalCollege, Tumkur

Print Next

Personal Details

Roll No	4301006057	**Application No**	200411057420
Name	KRITIDEEPA DATTA	**Mother name**	DEBI DEY
Father Name	SAMIT DATTA	**DOB**	18-07-2002
Rank	607281	**Gender**	Female
Nationality	Indian		



Seat Allotment Details

Institute Name	Course Name	Allotted Cat.	Quota	Choice No.	Round No.
Sri Siddhartha DentalCollege, Tumkur	BDS	UR	Management/ Paid Seats	1	Offline Stray Vaccancy

Candidate Details After Verification

Category :	**UR**	**Gender :**	**Female**
Verification Date & Time :	**30/01/2021 12:50:27**	**Physical Disabled :**	**NO**
Satisfy Minimum NEET UG Qualification :	**Yes**		

Changes During Verification:

None

Kritideepa Datta

Sign of Candidate: KRITIDEEPA DATTA

Date :: 30-01-2021

Sign of Reporting Official Institute Admin

Date : 30-01-2021

Sign of Allotted Institute Incharge

Date : 30-01-2021

Disclaimer: This site is designed and hosted by NIC and the contents are provided by DGHS. For any further information, please contact DGHS. .

1245985

G118/33510/0122

केन्द्रीय माध्यमिक शिक्षा बोर्ड
CENTRAL BOARD OF SECONDARY EDUCATION

अंक विवरणिका
MARKS STATEMENT

माध्यमिक विद्यालय परीक्षा, 2018
ALL INDIA SECONDARY SCHOOL EXAMINATION, 2018

विद्यार्थी का नाम Name of Student **KRITIDEEPA DATTA**

अनुक्रमांक Roll No. **3150464**

माता का नाम Mother's Name **DEBI DEY**

पिता/संरक्षक का नाम Father's / Guardian's Name **SAMIT DATTA**

जन्म तिथि Date of Birth **18/07/2002 18TH JULY TWO THOUSAND TWO**

विद्यालय School **33510-AUXILIUM GIRLS SCHOOL BANKUMARI AGARTALA**

शैक्षणिक उपलब्धियां Scholastic Achievements

विषय कोड SUB. CODE	विषय SUBJECT	प्राप्तांक MARKS OBTAINED				स्थितीय ग्रेड POSITIONAL GRADE
		लिखित THEORY	आं.मू. I A/ प्रा. PR.	योग TOTAL	योग (शब्दों में) TOTAL (IN WORDS)	
101	ENGLISH COMM.	058	020	078	SEVENTY EIGHT	B2
005	BENGALI	079	020	099	NINETY NINE	A1
041	MATHEMATICS	044	019	063	SIXTY THREE	B2
086	SCIENCE	048	019	067	SIXTY SEVEN	B1
087	SOCIAL SCIENCE	061	019	080	EIGHTY	B1
	ADDITIONAL SUBJECT					
402	INFO TECHNOLOGY	037	050	087	EIGHTY SEVEN	A2

संक्षिप्तयों का अर्थ : **Abbreviations**

AB : अनुपस्थित Absent

आं.मू. : आंतरिक मूल्यांकन

I A : Internal Assessment

प्रा./PR. : प्रायोगिक/Practical

परिणाम Result **PASS**

दिल्ली Delhi

दिनांक Dated : **29/05/2018**

परीक्षा नियंत्रक

Controller of Examinations

सह-शैक्षणिक उपलब्धियां : सह-शैक्षणिक एवम अनुशासन क्षेत्र में ग्रेडिंग विद्यालय द्वारा अपने स्तर पर बोर्ड द्वारा जारी प्रारूपनुसार प्रदान किया जाएगा ।

Co-Scholastic achievements : Grading for Co-Scholastic and Discipline areas will be issued by the school as per format prescribed by the Board.

Admission letter

NEET UG

Round No :- MopUp

Allotted Institute :- Sri Siddhartha DentalCollege, Tumkur

Reporting Center :- Sri Siddhartha DentalCollege, Tumkur

Print

Next

Personal Details

Roll No	2702308301	Application No	200410833128
Name	KUSUMA H	Mother name	MANGALAMMA
Father Name	HANUMANTHARAYAPPA	DOB	27-01-2002
Rank	673092	Gender	Female
Nationality	Indian		



Seat Allotment Details

Institute Name	Course Name	Allotted Cat.	Quota	Choice No.	Round No.
Sri Siddhartha DentalCollege, Tumkur	BDS	UR	Management/ Paid Seats	1	MopUp

Candidate Details After Verification

Category :	SC	Gender :	Female
Verification Date & Time :	19/12/2020 12:40:19	Physical Disabled :	NO
Satisfy Minimum NEET UG Qualification :	Yes		

Changes During Verification:

None

Sign of Candidate: KUSUMA H

Date : 19-12-2020

Sign of Reporting Official DRSATEESH

19/12/2020

Date : 19-12-2020

19/12/20

Sign of Allotted Institute Incharge

Date : 19-12-2020

Disclaimer: This site is designed and hosted by NIC and the contents are provided by DGHS. For any further information, please contact DGHS.

COUNCIL FOR THE INDIAN SCHOOL CERTIFICATE EXAMINATIONS, NEW DELHI

INDIAN CERTIFICATE OF SECONDARY EDUCATION (CLASS - X) - YEAR 2018

No.TF 20014133

1184161/054

STATEMENT OF MARKS

Name **KUSUMA H**

of **BISHOP SARGANT SCHOOL, TUMKUR**

UNIQUE ID **6620957**

Daughter of

Smt MANGALAMMA

Shri HANUMANTHARAYAPPA

SUBJECTS External Examination	Percentage Marks		
ENGLISH	57	FIVE	SEVEN
KANNADA	96	NINE	SIX
HISTORY, CIVICS & GEOGRAPHY(HCS-D,GEO-C)	49	FOUR	NINE
MATHEMATICS	27	TWO	SEVEN
SCIENCE(PHY-D,CHE-D,BIO-D)	44	FOUR	FOUR
PHYSICAL EDUCATION	86	EIGHT	SIX

Internal Assessment	Grade
SUPW & COMMUNITY SERVICE	A

Date of birth as certified by the Head of the School at the time of registration *(in words)* **Twenty Seventh January Two Thousand Two**

(in figures) **27.01.2002**

RESULT - **PASS CERTIFICATE AWARDED**

Date of declaration of Result - **14.05.2018**

Chief Executive & Secretary

Note: 1. The pass mark for each subject is 33%
2. No divisions are awarded.

(See Overleaf)

Admission Letter

NEET UG

Round No :- MopUp

Allotted Institute :- Sri Siddhartha DentalCollege, Tumkur

Reporting Center :- Sri Siddhartha DentalCollege, Tumkur

Print Next

Personal Details



Roll No	4609014073	**Application No**	200410952207
Name	MRIGANKA DAS SARKAR	**Mother name**	NILIMA ROY PRAMANIK DAS SARKAR
Father Name	MANOJ KUMAR DAS SARKAR	**DOB**	16-06-2002
Rank	806817	**Gender**	Male
Nationality	Indian		

Seat Allotment Details

Institute Name	Course Name	Allotted Cat.	Quota	Choice No.	Round No.
Sri Siddhartha DentalCollege, Tumkur	BDS	UR	Management/ Paid Seats	1	MopUp

Candidate Details After Verification

Category :	**SC**	**Gender :**	**Male**
Verification Date & Time :	**24/12/2020 11:46:47**	**Physical Disabled :**	**NO**
Satisfy Minimum NEET UG Qualification :	**Yes**		

Changes During Verification:

None

Mriganka Das Sarkar

Sign of Candidate: **MRIGANKA DAS SARKAR**

Date : **24-12-2020**

21/12/2020

Sign of Reporting Official **DRSATEESH**

Date : **24-12-2020**

Sign of Allotted Institute Incharge

Date : **24-12-2020**

Disclaimer: This site is designed and hosted by NIC and the contents are provided by DGHS. For any further information, please contact DGHS. .

NO. *N/005937*

INDEX NO. *O1-035*

West Bengal Board Of Secondary Education

MARK SHEET OF MADHYAMIK PARIKSHA (SECONDARY EXAMINATION), 2018

ROLL *100231N* NO. *0023*



NAME *MRIGANKA DAS SARKAR*

S/~~XXXX~~OF *MANOJ KUMAR DAS SARKAR*

APPEARING FROM *PRANNATH HIGH SCHOOL*

HIS/~~XXX~~ COMBINATION OF SUBJECTS (IN SYMBOLS) *B(FL) E(SL)*

SUBJECT	FULL MARKS			MARKS OBTAINED			GRADE
COMPULSORY SUBJECTS	WRITTEN	INTERNAL FORMATIVE EVALUATION	TOTAL	WRITTEN	INTERNAL FORMATIVE EVALUATION	TOTAL	
FIRST LANGUAGE	90	10	100	*71*	*10*	*81*	*A+*
SECOND LANGUAGE	90	10	100	*54*	*10*	*64*	*A*
MATHEMATICS	90	10	100	*67*	*10*	*77*	*A*
PHYSICAL SCIENCE	90	10	100	*72*	*10*	*82*	*A+*
LIFE SCIENCE	90	10	100	*83*	*10*	*93*	*AA*
HISTORY	90	10	100	*77*	*10*	*87*	*A+*
GEOGRAPHY	90	10	100	*73*	*10*	*83*	*A+*
OPTIONAL ELECTIVE SUBJECT			100				

GRAND TOTAL ⟶ *567 (Five Hundred Sixty Seven)*

RESULT ⟶ *P* **OVERALL GRADE :** *A+*

Grade Scale	Grade	Performance Indicator
90-100	AA	Outstanding
80-89	A+	Excellent
60-79	A	Very Good
45-59	B+	Good
35-44	B	Satisfactory
25-34	C	Marginal
Below 25	D	Disqualified

RESULT :

P	For Successful Candidate
Comp.	For Compartmental Candidate
X	For Unsuccessful Candidate

Overall Grade is calculated dividing Grand Total by 7 (number of Compulsory Subjects).

Candidate securing total marks with a fractional Percentage of 0.5 and above is placed in the next higher grade.

Deputy Secretary (Exam.)

President

Admission Letter

NEET UG

Round No :- 2

Allotted Institute :- Sri Siddhartha DentalCollege, Tumkur

Reporting Center :- Sri Siddhartha DentalCollege, Tumkur

Print Next

Personal Details

Roll No	2702128132	**Application No**	200411088413
Name	NEHA MARIA ANDREWS	**Mother name**	BEENA ANDREWS
Father Name	ANDRA LUCKO JOHN	**DOB**	21-12-2002
Rank	592842	**Gender**	Female
Nationality	Indian		



Seat Allotment Details

Institute Name	Course Name	Allotted Cat.	Quota	Choice No.	Round No.
Sri Siddhartha DentalCollege, Tumkur	BDS	UR	Management/ Paid Seats	1	2

Candidate Details After Verification

Category :	**OBC**	**Gender :**	**Female**
Verification Date & Time :	**02/12/2020 11:37:11**	**Physical Disabled :**	**NO**
Satisfy Minimum NEET UG Qualification :	**Yes**		

Changes During Verification:

None

Sign of Candidate: **NEHA MARIA ANDREWS**

Date :: **02-12-2020**

02/12/2020

Sign of Reporting Official **DRSATEESH**

Date : **02-12-2020**

2/12/20

Sign of Allotted Institute Incharge

Date : **02-12-2020**

Disclaimer: This site is designed and hosted by NIC and the contents are provided by DGHS. For any further information, please contact DGHS..

115311

M118/41314/0037

0682364

केन्द्रीय माध्यमिक शिक्षा बोर्ड
CENTRAL BOARD OF SECONDARY EDUCATION

अंक विवरणिका
MARKS STATEMENT
माध्यमिक विद्यालय परीक्षा, 2018
ALL INDIA SECONDARY SCHOOL EXAMINATION, 2018

विद्यार्थी का नाम Name of Student NEHA MARIA ANDREWS

अनुक्रमांक Roll No. 4090973

माता का नाम Mother's Name BEENA ANDREWS

पिता/संरक्षक का नाम Father's / Guardian's Name ANDRA LUCKO JOHN

जन्म तिथि Date of Birth 21-12-2002 21ST DECEMBER TWO THOUSAND TWO

विद्यालय School 41314- SRI CHAITANYA TECHNO SCHL KYATHASANDRA TUMKUR KK

शैक्षणिक उपलब्धियां Scholastic Achievements

विषय कोड SUB. CODE	विषय SUBJECT	प्राप्तांक MARKS OBTAINED				स्थितीय ग्रेड POSITIONAL GRADE
		लिखित THEORY	आं.मू. I A/ प्रा. PR.	योग TOTAL	योग (शब्दों में) TOTAL (IN WORDS)	
101	ENGLISH COMM.	073	020	093	NINETY THREE	A1
085	HINDI COURSE-B	073	020	093	NINETY THREE	A1
041	MATHEMATICS	053	020	073	SEVENTY THREE	B1
086	SCIENCE	059	020	079	SEVENTY NINE	A2
087	SOCIAL SCIENCE	067	020	087	EIGHTY SEVEN	A2

संक्षिप्तियों का अर्थ : **Abbreviations**

AB : अनुपस्थित Absent

आं.मू. : आंतरिक मूल्यांकन

I A. : Internal Assessment

प्रा./PR. : प्रायोगिक/Practical

परिणाम Result PASS

PRINCIPAL
SRI CHAITANYA TECHNO SCHOOL
NH - 4, Near Kyathsandra Flyover,
TUMKUR - 572104.

परीक्षा नियंत्रक
Controller of Examinations

दिल्ली Delhi

दिनांक Dated : 29/05/2018

सह-शैक्षणिक उपलब्धियां : सह-शैक्षणिक एवम अनुशासन क्षेत्र में ग्रेडिंग विद्यालय द्वारा अपने स्तर पर बोर्ड द्वारा जारी प्रारूपनुसार प्रदान किया जाएगा ।

Co-Scholastic achievements : Grading for Co-Scholastic and Discipline areas will be issued by the school as per format prescribed by the Board.

SATS No.: 022786564

18387964

ಕರ್ನಾಟಕ ಸರ್ಕಾರ

GOVERNMENT OF KARNATAKA

ಕರ್ನಾಟಕ ಪ್ರೌಢ ಶಿಕ್ಷಣ ಪರೀಕ್ಷಾ ಮಂಡಳಿ

Karnataka Secondary Education Examination Board



ಅಂಕ ಪಟ್ಟಿ ಹಾಗೂ ಪ್ರಮಾಣ ಪತ್ರ / Marks Statement cum Certificate

ಈ ಕೆಳಗೆ ನಮೂದಿತ ಅಭ್ಯರ್ಥಿಯು ಎಸ್.ಎಸ್.ಎಲ್.ಸಿ. ಪರೀಕ್ಷೆಯಲ್ಲಿ ತೇರ್ಗಡೆಯಾಗಿರುವುದನ್ನು ಪ್ರಮಾಣೀಕರಿಸಿದೆ.

This is to certify that the below mentioned candidate has passed S.S.L.C. Examination. VDD16585

ನೋಂದಣಿ ಸಂಖ್ಯೆ / Register No. : **20180463411**	ತಿಂಗಳು - ವರ್ಷ / Month -Year : **APRIL-2018**
ಶಿಕ್ಷಣ ಮಾಧ್ಯಮ / Medium of Instruction : **ENGLISH**	ಅಭ್ಯರ್ಥಿ ಬಗೆ / Candidate Type : **CCE REGULAR FRESH**

ಹೆಸರು / Name : **NOOR SANIYA FIRDOSE**

ತಂದೆಯ ಹೆಸರು / Father's Name : **RIYAZ AHMED**

ತಾಯಿಯ ಹೆಸರು / Mother's Name : **NOOR AYESHA**

ಜನ್ಮ ದಿನಾಂಕ / Date of Birth : **18-10-2001 EIGHTEENTH - OCTOBER - TWO THOUSAND ONE**

ಲಿಂಗ / Gender : **GIRL**

ಭಾಗ – ಎ / PART - A

ಶೈಕ್ಷಣಿಕ ವಿಷಯಗಳು SCHOLASTIC SUBJECTS	ಬಾಹ್ಯ ಪರೀಕ್ಷೆ EXTERNAL EXAMINATION				ಆಂತರಿಕ ಮೌಲ್ಯಮಾಪನ INTERNAL ASSESSMENT		ಒಟ್ಟು ಅಂಕಗಳು TOTAL MARKS			
	ಗರಿಷ್ಠ ಅಂಕಗಳು MAX. MARKS	ಕನಿಷ್ಠ ಅಂಕಗಳು MIN. MARKS	ಗಳಿಸಿದ ಅಂಕಗಳು MARKS OBTAINED	ಕೃಪಾಂಕಗಳು GRACE MARKS	ಗರಿಷ್ಠ ಅಂಕಗಳು MAX. MARKS	ಗಳಿಸಿದ ಅಂಕಗಳು MARKS OBTAINED	ಗರಿಷ್ಠ ಅಂಕಗಳು MAX. MARKS	ಕನಿಷ್ಠ ಅಂಕಗಳು MIN. MARKS	ಒಟ್ಟು ಅಂಕಗಳು TOTAL MARKS	ಶ್ರೇಣಿ GRADE
ಪ್ರಥಮ ಭಾಷೆ / FIRST LANGUAGE : KANNADA	100	35	78	--	25	25	125	44	103	A
ದ್ವಿತೀಯ ಭಾಷೆ / SECOND LANGUAGE : ENGLISH	80	28	67	--	20	20	100	35	87	A
ತೃತೀಯ ಭಾಷೆ / THIRD LANGUAGE : HINDI	80	28	74	--	20	20	100	35	94	A+
ಗಣಿತ / MATHEMATICS	80	28	52	--	20	20	100	35	72	B+
ವಿಜ್ಞಾನ / SCIENCE	80	28	28	--	20	20	100	35	48	C
ಸಮಾಜ ವಿಜ್ಞಾನ / SOCIAL SCIENCE	80	28	55	--	20	20	100	35	75	B+
ಒಟ್ಟು ಅಂಕಗಳು / TOTAL MARKS :	500	175	354	--	125	125	625	219	479	ಸಿಜಿಪಿ / CGA : B+

ಗಳಿಸಿದ ಒಟ್ಟು ಅಂಕಗಳು (ಅಕ್ಷರಗಳಲ್ಲಿ) / TOTAL MARKS OBTAINED (IN WORDS) : **FOUR HUNDRED SEVENTY NINE ONLY** **(76.64%)**

ಭಾಗ – ಬಿ / PART - B

ಕ್ರ. ಸ. / Sl. No.	ಸಹ ಶೈಕ್ಷಣಿಕ ವಿಷಯಗಳು / CO-SCHOLASTIC SUBJECTS	ಶ್ರೇಣಿ / GRADE
1.	ದೈಹಿಕ ಮತ್ತು ಆರೋಗ್ಯ ಶಿಕ್ಷಣ / PHYSICAL & HEALTH EDUCATION	A
3.	ಕಾರ್ಯಾನುಭವ / WORK EXPERIENCE	A
2.	ಮನೋಭಾವ ಮತ್ತು ಮೌಲ್ಯಗಳು / ATTITUDE & VALUES	A
4.	ಕಲಾ ಶಿಕ್ಷಣ / ART EDUCATION	A

KSEEB KSEEB KSEEB KSEEB KSEEB KSEEB KSEEB KSEEB KSEEB KSEEB KSEEB KSEEB KSEEB

ಶಾಲಾ ಸಂಕೇತ, ಹೆಸರು ಮತ್ತು ವಿಳಾಸ / SCHOOL CODE, NAME AND ADDRESS :

DD0283
CHETHANA VIDYA MANDIRA H S
TUMAKURU
TUMAKURU DISTRICT,

ಕಾರ್ಯದರ್ಶಿ
ಕರ್ನಾಟಕ ಪ್ರೌಢ ಶಿಕ್ಷಣ ಪರೀಕ್ಷಾ ಮಂಡಳಿ, ಬೆಂಗಳೂರು
SECRETARY
KARNATAKA SECONDARY EDUCATION EXAMINATION BOARD,
BENGALURU

ದಿನಾಂಕ / DATE : 07-05-2018

18387964

Admission Letter

NEET UG

Round No :-MBBS Offline Stray Vaccancy 2

Sri Siddhartha DentalCollege, Tumkur

Next

Print

Personal Details



Roll No	2702303023	**Application No**	200411549317
Name	NOOR SANIYA FIRDOSE	**Mother name**	NOOR AYESHA
Father Name	RIYAZ AHMED	**DOB**	18-10-2001
Rank	948473	**Gender**	Female
Nationality	Indian		

Seat Allotment Details

Institute Name	Course Name	Allotted Cat.	Quota	Choice No.	Round No.
Sri Siddhartha DentalCollege, Tumkur	BDS	UR	Management/ Paid Seats	1	8

Candidate Details After Verification

Category :	**OBC**	**Gender :**	**Female**
Verification Date & Time :	**18/02/2021 14:36:48**	**Physical Disabled :**	**NO**
Satisfy Minimum NEET UG Qualification :	**Yes**		

Changes During Verification:

None

Noor Saniya.

Sign of Candidate: NOOR SANIYA FIRDOSE

Date : 18-02-2021

18/02/2021

Sign of Reporting Official Institute Admin

Date : 18-02-2021

Sign of Allotted Institute Incharge

Date : 18-02-2021

Disclaimer: This site is designed and hosted by NIC and the contents are provided by DGHS. For any further information, please contact DGHS. .

Admission Letter

NEET UG

Round No :-MBBS Offline Stray Vaccancy 2

Sri Siddhartha DentalCollege, Tumkur

Print

Next

Personal Details



Roll No	3903204439	**Application No**	200411476719
Name	PRATEETH PRAVEEN KUDVA	**Mother name**	HEMA P KUDVA
Father Name	PRAVEEN B KUDVA	**DOB**	13-06-2002
Rank	684015	**Gender**	Male
Nationality	Indian		

Seat Allotment Details

Institute Name	Course Name	Allotted Cat.	Quota	Choice No.	Round No.
Sri Siddhartha DentalCollege, Tumkur	BDS	UR	Management/ Paid Seats	1	8

Candidate Details After Verification

Category :	**UR**	**Gender :**	**Male**
Verification Date & Time :	**17/02/2021 15:09:45**	**Physical Disabled :**	**NO**
Satisfy Minimum NEET UG Qualification :	**Yes**		

Changes During Verification:

None

Sign of Candidate: **PRATEETH PRAVEEN KUDVA**

Date : **17-02-2021**

Sign of Reporting Official **Institute Admin**

17/02/21

Date : **17-02-2021**

Sign of Alloted Institute Incharge

Date : **17-02-2021**

Disclaimer: This site is designed and hosted by NIC and the contents are provided by DGHS. For any further information, please contact DGHS. .

158778

S.No. : S S E / 2018 / 0478847

A118/16256/0098

केन्द्रीय माध्यमिक शिक्षा बोर्ड
CENTRAL BOARD OF SECONDARY EDUCATION

अंक विवरणिका
MARKS STATEMENT

माध्यमिक विद्यालय परीक्षा, 2018
ALL INDIA SECONDARY SCHOOL EXAMINATION, 2018

विद्यार्थी का नाम Name of Student **PRATEETH PRAVEEN KUDVA**

अनुक्रमांक Roll No. **1155202**

माता का नाम Mother's Name **HEMA P KUDVA**

पिता/संरक्षक का नाम Father's / Guardian's Name **PRAVEEN B KUDVA**

जन्म तिथि Date of Birth **13/06/2002 13TH JUNE TWO THOUSAND TWO**

विद्यालय School **16256-MAHARAJA SAWAI BHAWANI SINGH SCH JAIPUR RJ**

शैक्षणिक उपलब्धियां Scholastic Achievements

विषय कोड SUB. CODE	विषय SUBJECT	प्राप्तांक MARKS OBTAINED				स्थितीय ग्रेड POSITIONAL GRADE
		लिखित THEORY	आं.मू. I A/ प्रा. PR.	योग TOTAL	योग (शब्दों में) TOTAL (IN WORDS)	
101	ENGLISH COMM.	074	018	092	NINETY TWO	A1
002	HINDI COURSE-A	059	018	077	SEVENTY SEVEN	B1
041	MATHEMATICS	041	015	056	FIFTY SIX	C1
086	SCIENCE	050	016	066	SIXTY SIX	B2
087	SOCIAL SCIENCE	066	017	083	EIGHTY THREE	A2
	ADDITIONAL SUBJECT					
165	FOUNDATION OF I T	027	059	086	EIGHTY SIX	B2

संक्षिप्तयों का अर्थ : **Abbreviations**

AB : अनुपस्थित Absent

आं.मू. : आंतरिक मूल्यांकन

I A : Internal Assessment

प्रा./PR. : प्रायोगिक/Practical

परिणाम Result **PASS**

दिल्ली Delhi

दिनांक Dated : **29/05/2018**

परीक्षा नियंत्रक

Controller of Examinations

सह-शैक्षणिक उपलब्धियां : सह-शैक्षणिक एवम अनुशासन क्षेत्र में ग्रेडिंग विद्यालय द्वारा अपने स्तर पर बोर्ड द्वारा जारी प्रारूपनुसार प्रदान किया जाएगा ।

Co-Scholastic achievements : Grading for Co-Scholastic and Discipline areas will be issued by the school as per format prescribed by the Board.

Admission Letter

NEET UG

Round No :- MopUp

Allotted Institute :- Sri Siddhartha DentalCollege, Tumkur

Reporting Center :- Sri Siddhartha DentalCollege, Tumkur

Print Next

Personal Details

Roll No	2702229158	**Application No**	200410468366
Name	PREETHI B S	**Mother name**	SIDDARAJESWARI
Father Name	SHIVANANDAIAH B N	**DOB**	23-04-2002
Rank	312446	**Gender**	Female
Nationality	Indian		



Seat Allotment Details

Institute Name	Course Name	Allotted Cat.	Quota	Choice No.	Round No.
Sri Siddhartha DentalCollege, Tumkur	BDS	UR	Management/ Paid Seats	1	MopUp

Candidate Details After Verification

Category :	**OBC**	**Gender :**	**Female**
Verification Date & Time :	**23/12/2020 11:57:15**	**Physical Disabled :**	**NO**
Satisfy Minimum NEET UG Qualification :	**Yes**		

Changes During Verification:

None

Preethi B.S

Sign of Candidate: **PREETHI B S**

Date :: **23-12-2020**

23/12/2020

Sign of Reporting Official **DRSATEESH**

Date : **23-12-2020**

23/12/20

Sign of Allotted Institute Incharge

Date : **23-12-2020**

Disclaimer: This site is designed and hosted by NIC and the contents are provided by DGHS. For any further information, please contact DGHS. .

COUNCIL FOR THE INDIAN SCHOOL CERTIFICATE EXAMINATIONS, NEW DELHI

INDIAN CERTIFICATE OF SECONDARY EDUCATION (CLASS - X) - YEAR 2018

No.TF 20014105

1184161/026

STATEMENT OF MARKS

Name **PREETHI B S**

of **BISHOP SARGANT SCHOOL, TUMKUR**

UNIQUE ID **6620495**

Daughter of

Smt SIDDARAJESWARI

Shri SHIVANANDAIAH B N

SUBJECTS External Examination	Percentage Marks	
ENGLISH	81	EIGHT ONE
KANNADA	97	NINE SEVEN
HISTORY, CIVICS & GEOGRAPHY (HCS-A, GEO-A)	91	NINE ONE
MATHEMATICS	76	SEVEN SIX
SCIENCE (PHY-B, CHE-B, BIO-A)	82	EIGHT TWO
COMPUTER APPLICATIONS	89	EIGHT NINE

Internal Assessment	Grade
SUPW & COMMUNITY SERVICE	A

Date of birth as certified by the Head of the School at the time of registration *(in words)* **Twenty Third April Two Thousand Two**

(in figures) **23.04.2002**

RESULT - **PASS CERTIFICATE AWARDED**

Date of declaration of Result - **14.05.2018**

Chief Executive & Secretary

Note: 1. The pass mark for each subject is 33%
2. No divisions are awarded.

(See Overleaf)

Admission Letter

NEET UG

Round No :- MopUp

Allotted Institute :- Sri Siddhartha DentalCollege, Tumkur

Reporting Center :- Sri Siddhartha DentalCollege, Tumkur

Print Next

Personal Details

Roll No	2702111216	**Application No**	200411409361
Name	PREETHI P	**Mother name**	P MARY
Father Name	N PRAKASH	**DOB**	20-03-2000
Rank	412010	**Gender**	Female
Nationality	Indian		



Seat Allotment Details

Institute Name	Course Name	Allotted Cat.	Quota	Choice No.	Round No.
Sri Siddhartha DentalCollege, Tumkur	BDS	UR	Management/ Paid Seats	1	MopUp

Candidate Details After Verification

Category :	**OBC**	**Gender :**	**Female**
Verification Date & Time :	**24/12/2020 11:42:51**	**Physical Disabled :**	**NO**
Satisfy Minimum NEET UG Qualification :	**Yes**		

Changes During Verification:

None

Preethi.P

Sign of Candidate: PREETHI P

Date :: 24-12-2020

24/12/2020

Sign of Reporting Official DRSATEESH

Date : 24-12-2020

24/12/20

Sign of Allotted Institute Incharge

Date : 24-12-2020

Disclaimer: This site is designed and hosted by NIC and the contents are provided by DGHS. For any further information, please contact DGHS. .

15764429

ಕರ್ನಾಟಕ ಸರ್ಕಾರ

GOVERNMENT OF KARNATAKA

TTT07839



ಕರ್ನಾಟಕ ಪ್ರೌಢ ಶಿಕ್ಷಣ ಪರೀಕ್ಷಾ ಮಂಡಳಿ

Karnataka Secondary Education Examination Board

ಪ್ರಮಾಣ ಪತ್ರ / Certificate

ಈ ಕೆಳಗೆ ನಮೂದಿತ ಅಭ್ಯರ್ಥಿಯು ಎಸ್.ಎಸ್.ಎಲ್.ಸಿ. ಪರೀಕ್ಷೆಯಲ್ಲಿ ತೇರ್ಗಡೆಯಾಗಿರುವುದನ್ನು ಪ್ರಮಾಣೀಕರಿಸಿದೆ.

This is to certify that the below mentioned candidate has passed S.S.L.C. Examination.

ನೋಂದಣಿ ಸಂಖ್ಯೆ / Register No. : **20160197537**	ತಿಂಗಳು - ವರ್ಷ / Month -Year : **APRIL-2016**
ಶಿಕ್ಷಣ ಮಾಧ್ಯಮ / Medium of Instruction : **ENGLISH**	ಅಭ್ಯರ್ಥಿ ಬಗೆ / Candidate Type : **CCE REGULAR FRESH**

ಹೆಸರು / Name : **PREETHI P**

ತಂದೆಯ ಹೆಸರು / Father's Name : **N PRAKASH**

ತಾಯಿಯ ಹೆಸರು / Mother's Name : **P MARY**

ಜನ್ಮ ದಿನಾಂಕ / Date of Birth : **20-03-2000 TWENTIETH - MARCH - TWO THOUSAND**	ಲಿಂಗ / Gender : **GIRL**

ಭಾಗ – ಎ / PART - A

ಶೈಕ್ಷಣಿಕ ವಿಷಯಗಳು SCHOLASTIC SUBJECTS	ಬಾಹ್ಯ ಪರೀಕ್ಷೆ EXTERNAL EXAMINATION			ಆಂತರಿಕ ಮೌಲ್ಯಮಾಪನ INTERNAL ASSESSMENT		ಒಟ್ಟು ಅಂಕಗಳು TOTAL MARKS			
	ಗರಿಷ್ಠ ಅಂಕಗಳು MAX. MARKS	ಕನಿಷ್ಠ ಅಂಕಗಳು MIN. MARKS	ಗಳಿಸಿದ ಅಂಕಗಳು MARKS OBTAINED	ಗರಿಷ್ಠ ಅಂಕಗಳು MAX. MARKS	ಗಳಿಸಿದ ಅಂಕಗಳು MARKS OBTAINED	ಗರಿಷ್ಠ ಅಂಕಗಳು MAX. MARKS	ಕನಿಷ್ಠ ಅಂಕಗಳು MIN. MARKS	ಗಳಿಸಿದ ಅಂಕಗಳು MARKS OBTAINED	ಶ್ರೇಣಿ GRADE
ಪ್ರಥಮ ಭಾಷೆ / FIRST LANGUAGE : **ENGLISH**	100	35	**85**	25	**25**	125	44	**110**	**A**
ದ್ವಿತೀಯ ಭಾಷೆ / SECOND LANGUAGE : **KANNADA**	80	28	**71**	20	**20**	100	35	**91**	**A+**
ತೃತೀಯ ಭಾಷೆ / THIRD LANGUAGE : **HINDI**	80	28	**73**	20	**20**	100	35	**93**	**A+**
ಗಣಿತ / MATHEMATICS	80	28	**52**	20	**20**	100	35	**72**	**B+**
ವಿಜ್ಞಾನ / SCIENCE	80	28	**57**	20	**19**	100	35	**76**	**B+**
ಸಮಾಜ ವಿಜ್ಞಾನ / SOCIAL SCIENCE	80	28	**67**	20	**20**	100	35	**87**	**A**
ಒಟ್ಟು ಅಂಕಗಳು / TOTAL MARKS :	500	175	**405**	125	**124**	625	219	**529**	ಸಿಜಿಪಿ / CGA : **A**

ಗಳಿಸಿದ ಒಟ್ಟು ಅಂಕಗಳು (ಅಕ್ಷರಗಳಲ್ಲಿ) / TOTAL MARKS OBTAINED (IN WORDS) : **FIVE HUNDRED TWENTY NINE ONLY** **(84.64%)**

ಭಾಗ – ಬಿ / PART - B

ಕ್ರ. ಸ. / Sl. No.	ಸಹ ಶೈಕ್ಷಣಿಕ ವಿಷಯಗಳು / CO-SCHOLASTIC SUBJECTS	ಶ್ರೇಣಿ / GRADE	ಕ್ರ. ಸ. / Sl. No.	ಸಹ ಶೈಕ್ಷಣಿಕ ವಿಷಯಗಳು / CO-SCHOLASTIC SUBJECTS	ಶ್ರೇಣಿ / GRADE
1.	ದೈಹಿಕ ಮತ್ತು ಆರೋಗ್ಯ ಶಿಕ್ಷಣ / PHYSICAL & HEALTH EDUCATION	**A**	2.	ಮನೋಭಾವ ಮತ್ತು ಮೌಲ್ಯಗಳು / ATTITUDE & VALUES	**A**
3.	ಕಾರ್ಯಾನುಭವ / WORK EXPERIENCE	**A**	4.	ಕಲಾ ಶಿಕ್ಷಣ / ART EDUCATION	**A**

KSEEB KSEEB KSEEB KSEEB KSEEB KSEEB KSEEB KSEEB KSEEB KSEEB KSEEB KSEEB KSEEB KSEEB KSEEB

ಶಾಲಾ ಸಂಕೇತ, ಹೆಸರು ಮತ್ತು ವಿಳಾಸ / SCHOOL CODE, NAME AND ADDRESS :

TT0053
ST PHILOMENA'S HIGH SCHOOL ,CANTT
BALLARI
BALLARI DISTRICT,
583104

ದಿನಾಂಕ/ DATE : **16-05-2016**

ಕಾರ್ಯದರ್ಶಿ
ಕರ್ನಾಟಕ ಪ್ರೌಢ ಶಿಕ್ಷಣ ಪರೀಕ್ಷಾ ಮಂಡಳಿ, ಬೆಂಗಳೂರು
SECRETARY
KARNATAKA SECONDARY EDUCATION EXAMINATION BOARD,
BENGALURU

Admission Letter

NEET UG

Round No :- 2

Allotted Institute :- Sri Siddhartha DentalCollege, Tumkur

Reporting Center :- Sri Siddhartha DentalCollege, Tumkur

Print

Next

Personal Details

Roll No	3502001297	**Application No**	200410113899
Name	RUOKUOKIELIE TSEIKHA	**Mother name**	NEIKEYIENUO TSEIKHA
Father Name	PHEWETUO TSEIKHA	**DOB**	29-02-2000
Rank	512307	**Gender**	Male
Nationality	Indian		



Seat Allotment Details

Institute Name	Course Name	Allotted Cat.	Quota	Choice No.	Round No.
Sri Siddhartha DentalCollege, Tumkur	BDS	UR	Management/ Paid Seats	1	2

Candidate Details After Verification

Category :	**ST**	**Gender :**	**Male**
Verification Date & Time :	**05/12/2020 09:40:51**	**Physical Disabled :**	**NO**
Satisfy Minimum NEET UG Qualification :	**Yes**		

Changes During Verification:

None

Ruokuokielie

Sign of Candidate: RUOKUOKIELIE TSEIKHA

Date :: 05-12-2020

05/12/2020

Sign of Reporting Official DRSATEESH

Date : 05-12-2020

Sign of Allotted Institute Incharge

Date : 05-12-2020

Disclaimer: This site is designed and hosted by NIC and the contents are provided by DGHS. For any further information, please contact DGHS. .

No. 10263

NAGALAND BOARD OF SCHOOL EDUCATION, KOHIMA

HIGH SCHOOL LEAVING CERTIFICATE EXAMINATION 2016

Marksheet-cum-Certificate

Certified that the candidate mentioned below has qualified the HSLC Examination 2016

Mr. RUOKUOKIELIE TSEIKHA

son of PHEWETUO TSEIKHA

Roll number : *1610696* ***Date of birth :*** *29th February, 2000*

Institution : *KHEDI BAPTIST HR.SEC.SCHOOL,KOHIMA VILLAGE*

Marks Obtained					
Subject	Max. Marks	External	Internal	Total	Grades
English	100	57	20	77	B1
Mathematics	100	65	20	85	A2
Science	100	48	19	67	B1
Social Sciences	100	55	20	75	B1
Tenyidie	100	62	18	80	A2
I.I.Technology	100	32	58	90	A2

Work & Art Education - A

Physical & Health Education - A

Result - ***Qualified***

Dated: *03/05/2016*

NBSE

Controller of Examinations

Admission Letter

NEET UG

Round No :- 1

Allotted Institute :- Sri Siddhartha DentalCollege, Tumkur

Reporting Center :- Sri Siddhartha DentalCollege, Tumkur

Print Next

Personal Details



Roll No	2702226088	**Application No**	200411446046
Name	S A ASHIK	**Mother name**	ASHA G R
Father Name	S SIVAKUMAR	**DOB**	17-06-2002
Rank	742018	**Gender**	Male
Nationality	Indian		

Seat Allotment Details

Institute Name	Course Name	Allotted Cat.	Quota	Choice No.	Round No.
Sri Siddhartha DentalCollege, Tumkur	BDS	UR	Management/ Paid Seats	1	1

Candidate Details After Verification

Category :	**OBC**	**Gender :**	**Male**
Verification Date & Time :	**09/11/2020 14:51:50**	**Physical Disabled :**	**NO**
Satisfy Minimum NEET UG Qualification :	**Yes**		

Changes During Verification:

None

Your Willingness are as follows:

Your willingness for Participatation in Next Round : NO

Sign of Candidate: S A ASHIK
Date :: 09-11-2020

Sign of Reporting Official DRSATEESH
09/11/2020
Date : 09-11-2020

Sign of Allotted Institute Incharge
9/11/20
Date : 09-11-2020

Disclaimer: This site is designed and hosted by NIC and the contents are provided by DGHS. For any further information, please contact DGHS. .

0664651

097602

M118/41002/0623

केन्द्रीय माध्यमिक शिक्षा बोर्ड
CENTRAL BOARD OF SECONDARY EDUCATION

अंक विवरणिका
MARKS STATEMENT

माध्यमिक विद्यालय परीक्षा, 2018
ALL INDIA SECONDARY SCHOOL EXAMINATION, 2018

विद्यार्थी का नाम Name of Student S A ASHIK

अनुक्रमांक Roll No. 4065691

माता का नाम Mother's Name ASHA G R

पिता/संरक्षक का नाम Father's / Guardian's Name S SIVAKUMAR

जन्म तिथि Date of Birth 17-06-2002 17TH JUNE TWO THOUSAND TWO

विद्यालय School 41002-S G INTERNATIONAL PUB SCH BANGALORE KK

शैक्षणिक उपलब्धियां Scholastic Achievements

विषय कोड SUB. CODE	विषय SUBJECT	प्राप्तांक MARKS OBTAINED				स्थितीय ग्रेड POSITIONAL GRADE
		लिखित THEORY	आं.मू. I A/ प्रा. PR.	योग TOTAL	योग (शब्दों में) TOTAL (IN WORDS)	
101	ENGLISH COMM.	051	018	069	SIXTY NINE	C2
085	HINDI COURSE-B	027	019	046	FORTY SIX	D2
041	MATHEMATICS	031	018	049	FORTY NINE	C2
086	SCIENCE	040	018	058	FIFTY EIGHT	B2
087	SOCIAL SCIENCE	031	018	049	FORTY NINE	C2

संक्षिप्तियों का अर्थ : **Abbreviations**

AB : अनुपस्थित Absent

आं.मू. : आंतरिक मूल्यांकन

I A : Internal Assessment

प्रा./PR. : प्रायोगिक/Practical

परिणाम Result PASS

दिल्ली Delhi

दिनांक Dated : 29/05/2018

परीक्षा नियंत्रक

Controller of Examinations

सह-शैक्षणिक उपलब्धियां : सह-शैक्षणिक एवम अनुशासन क्षेत्र में ग्रेडिंग विद्यालय द्वारा अपने स्तर पर बोर्ड द्वारा जारी प्रारूपनुसार प्रदान किया जाएगा ।

Co-Scholastic achievements : Grading for Co-Scholastic and Discipline areas will be issued by the school as per format prescribed by the Board.

Admission Letter

NEET UG

Round No :- 2

Allotted Institute :- Sri Siddhartha DentalCollege, Tumkur

Reporting Center :- Sri Siddhartha DentalCollege, Tumkur

Print Next

Personal Details

Roll No	2702209223	**Application No**	200410352674
Name	SAROJ THAKRE	**Mother name**	SUJATHA THAKRE
Father Name	GOPAL KRISHNA THAKRE	**DOB**	06-02-2001
Rank	800160	**Gender**	Female
Nationality	Indian		



Seat Allotment Details

Institute Name	Course Name	Allotted Cat.	Quota	Choice No.	Round No.
Sri Siddhartha DentalCollege, Tumkur	BDS	UR	Management/ Paid Seats	287	2

Candidate Details After Verification

Category :	**ST**	**Gender :**	**Female**
Verification Date & Time :	**02/12/2020 11:16:02**	**Physical Disabled :**	**NO**
Satisfy Minimum NEET UG Qualification :	**Yes**		

Changes During Verification:

None

Saroj

Sign of Candidate: **SAROJ THAKRE**

Date :: **02-12-2020**

02/12/2020

Sign of Reporting Official **DRSATEESH**

Date : **02-12-2020**

2/12/20

Sign of Allotted Institute Incharge

Date : **02-12-2020**

Disclaimer: This site is designed and hosted by NIC and the contents are provided by DGHS. For any further information, please contact DGHS. .

0146536

क्रम संख्या/
S. No. SSE / 2017 / 1200563

पंजीकरण सं. Registration No.: G117/05012/0018

केन्द्रीय माध्यमिक शिक्षा बोर्ड
Central Board of Secondary Education



माध्यमिक विद्यालय परीक्षा (वर्ष : 2017)
SECONDARY SCHOOL EXAMINATION (YEAR : 2017)

कक्षा X ग्रेड शीट सह निष्पादन प्रमाण पत्र
Class X Grade Sheet cum Certificate of Performance

यह प्रमाणित किया जाता है कि This is to Certify that **SAROJ THAKRE**

अनुक्रमांक Roll No.: **4049522**

माता का नाम Mother's Name **SUJATHA THAKRE**

पिता/संरक्षक का नाम Father's / Guardian's Name **GOPAL KRISHNA THAKRE**

जन्म तिथि Date of Birth **06/02/2001 06TH FEBRUARY TWO THOUSAND ONE**

विद्यालय School **06348-KENDRIYA VIDYALAYA RWF YELAHANKA BANGALORE KK**

का निष्पादन निम्नानुसार रहा has performed as follows :

शैक्षणिक निष्पादन – कक्षा X Academic Performance - Class X शैक्षिक क्षेत्र Scholastic Areas

विषय कोड तथा नाम Subject Code and Name	Formative Assessment (FA) Grade	Summative Assessment (SA) Grade	Overall Grade (FA+SA)	
			Grade	Grade Point (GP)
101 ENGLISH COMM.	B1	B1	B1	08
002 HINDI COURSE-A	A2	C1	B1**	08
041 MATHEMATICS	C1	D	C1**	06
086 SCIENCE	B1	C1	B2	07
087 SOCIAL SCIENCE	A2	B2	B1	08

संचित ग्रेड बिन्दु का औसत (सीजीपीए) Cumulative Grade Point Average (CGPA) : **7.4**

* कथन और श्रवण कौशलों (एएसएल) के आकलन में ग्रेड Grade in Assessment of Speaking and Listening Skills (ASL) **A2**

** सह-शैक्षिक क्षेत्र में निष्पादन के अनुसार उन्नत ग्रेड Upgraded Grade based on performance in the Co-Scholastic areas of the candidate

परिणाम Result **QUALIFIED FOR ADMISSION TO HIGHER CLASSES**

दिल्ली Delhi
दिनांक Dated 03-06-2017

परीक्षा नियंत्रक
Controller of Examinations

Admission Letter

NEET UG

Round No :- 1

Allotted Institute :- Sri Siddhartha DentalCollege, Tumkur

Reporting Center :- Sri Siddhartha DentalCollege, Tumkur

Print

Next

Personal Details

Roll No	4102202109	**Application No**	200410288437
Name	SIVA RANJANI E	**Mother name**	KUMUTHA E
Father Name	ELANGOVAN V	**DOB**	08-06-2002
Rank	344330	**Gender**	Female
Nationality	Indian		



Seat Allotment Details

Institute Name	Course Name	Allotted Cat.	Quota	Choice No.	Round No.
Sri Siddhartha DentalCollege, Tumkur	BDS	UR	Management/ Paid Seats	1	1

Candidate Details After Verification

Category :	**OBC**	**Gender :**	**Female**
Verification Date & Time :	**09/11/2020 15:17:30**	**Physical Disabled :**	**NO**
Satisfy Minimum NEET UG Qualification :	**Yes**		

Changes During Verification:

None

Your Willingness are as follows:

Your willingness for Particpatation in Next Round : NO

F. Siva Ranjani

Sign of Candidate: SIVA RANJANI E

Date :: 09-11-2020

09/11/2020

Sign of Reporting Official DRSATEESH

Date : 09-11-2020

9/11/20

Sign of Allotted Institute Incharge

Date : 09-11-2020

Disclaimer: This site is designed and hosted by NIC and the contents are provided by DGHS. For any further information, please contact DGHS. .

சான்றிதழ் வ. எண்
CERTIFICATE SL. NO. SEC 7820540

தமிழ்நாடு மாநிலப் பள்ளித் தேர்வுகள் குழுமம்
STATE BOARD OF SCHOOL EXAMINATIONS, TAMILNADU

அரசுத் தேர்வுகள் துறை, சென்னை – 600 006
DEPARTMENT OF GOVERNMENT EXAMINATIONS, CHENNAI - 600 006



இடைநிலைப் பள்ளி இறுதி வகுப்புச் சான்றிதழ்
SECONDARY SCHOOL LEAVING CERTIFICATE
பத்தாம் வகுப்பு / X STANDARD
தமிழ்நாடு அரசின் அதிகாரத்திற்கு உட்பட்டு வழங்கப்படுகிறது
ISSUED UNDER THE AUTHORITY OF THE GOVERNMENT OF TAMILNADU

தேர்வரின் பெயர் / NAME OF THE CANDIDATE	பருவம் / SESSION
சிவ ரஞ்சனி இ SIVA RANJANI E	மார்ச் 2017 MAR 2017

இடைநிலைப் பள்ளி இறுதி வகுப்புச் சான்றிதழ் பொதுத் தேர்வெழுதிய மேற்காண் தேர்வர் கீழ்க்காணும் மதிப்பெண்களைப் பெற்றுள்ளார் என்று சான்றளிக்கப்படுகிறது.
Certified that the above mentioned candidate has appeared for the Secondary School Leaving Certificate Public Examination and obtained the following marks :

பாடம் SUBJECT	கருத்தியல் THEORY (075)	செய்முறை PRAC. (025)	பெற்ற மதிப்பெண்கள் 100க்கு MARKS OBTAINED FOR 100		
தமிழ் / TAMIL	074	025	098	ZERO NINE EIGHT	(P)
ஆங்கிலம் / ENGLISH			098	ZERO NINE EIGHT	(P)
கணிதம் / MATHEMATICS			098	ZERO NINE EIGHT	(P)
* அறிவியல் / SCIENCE			099	ZERO NINE NINE	(P)
சமூக அறிவியல் / SOCIAL SCIENCE			099	ZERO NINE NINE	(P)
** விருப்ப மொழி / OPTIONAL LANGUAGE	**********		***	**********	
மொத்த மதிப்பெண்கள் / TOTAL MARKS :			492	FOUR NINE TWO	

பிறந்த தேதி / DATE OF BIRTH	தேர்வெண் / ROLL NO.	பயிற்று மொழி / MEDIUM OF INSTRUCTION
08.06.2002	1296865	ENGLISH

நிரந்தரப் பதிவெண் / PERMANENT REGISTER NO.	அ. ம. ப. குறியீட்டெண் & நாள் / TMR CODE NO. & DATE
XM17R261296865	A1293448 19.05.2017

(26 \ 2637 \ PLI436) பள்ளியின் பெயர் / NAME OF THE SCHOOL :

வித்ய நேத்ரா மெட்ரிக் மேல்நிலைப் பள்ளி , கோமங்கலம்புதூர்.
VIDYA NETHRRA MATRIC HR SEC SCHOOL GOMANGALAMPUDUR

E. Siva Ranjani

தேர்வரின் கையொப்பம்
SIGNATURE OF THE CANDIDATE

உறுப்பினர் செயலர்
மாநிலப் பள்ளித் தேர்வுகள் குழுமம் (இடைநிலை), தமிழ்நாடு
MEMBER SECRETARY
STATE BOARD OF SCHOOL EXAMINATIONS (SEC), TAMILNADU

Admission Letter

NEET UG

Round No :-MBBS Offline Stray Vacancy 2

Sri Siddhartha DentalCollege, Tumkur

Print

Next

Personal Details

Roll No	2702115365	Application No	200410859312
Name	THIPPANNA GARI MAHESWARI	Mother name	T GNANESWARI
Father Name	T MADDILETI	DOB	11-09-2000
Rank	493365	Gender	Female
Nationality	Indian		



T.MAHESWARI
06-12-2019

Seat Allotment Details

Institute Name	Course Name	Allotted Cat.	Quota	Choice No.	Round No.
Sri Siddhartha DentalCollege, Tumkur	BDS	UR	Management/ Paid Seats	1	8

Candidate Details After Verification

Category :	**SC**	**Gender :**	**Female**
Verification Date & Time :	**18/02/2021 14:21:08**	**Physical Disabled :**	**NO**
Satisfy Minimum NEET UG Qualification :	**Yes**		

Changes During Verification:

None

T. Maheswari

Sign of Candidate: THIPPANNA GARI MAHESWARI

Date : 18-02-2021

18/02/2021

Sign of Reporting Official Institute Admin

Date : 18-02-2021

Sign of Allotted Institute Incharge

Date : 18-02-2021

Disclaimer: This site is designed and hosted by NIC and the contents are provided by DGHS. For any further information, please contact DGHS. .

Board of Secondary Education
ANDHRA PRADESH, INDIA

QQ 502237

.2386



SECONDARY SCHOOL CERTIFICATE

REGULAR PC/24/23335/0502237/T9

CERTIFIED THAT **THIPPANNA GARI MAHESWARI**

FATHER NAME : **T MADDILETI**

MOTHER NAME : **T GNANESWARI**

bearing Roll No. **1724111539**

belonging to **PANCHAJANYA BRILLIANTS EMHS- HINDUPUR, ANANTAPUR DISTRICT**

has appeared and PASSED SSC EXAMINATION held in MARCH 2017 with GPA **9.2**

and **ENGLISH** as medium of instruction.

DATE OF BIRTH	11/09/2000	ONE ONE	SEPTEMBER	TWO ZERO ZERO ZERO

THE CANDIDATE SECURED THE FOLLOWING GRADES AND GRADE POINTS IN CURRICULAR AREA :

CURRICULAR SUBJECTS	GRADE (Internal)	GRADE (External)	OVERALL GRADE (Internal + External) Grade	OVERALL GRADE (Internal + External) Grade Points
FIRST LANGUAGE : (TELUGU/SANSKRIT)	A1	A1	A1	10
THIRD LANGUAGE : ENGLISH	A1	A2	A2	09
MATHEMATICS :	A2	B2	B1	08
GENERAL SCIENCE :	A1	B1	A2	09
SOCIAL STUDIES :	A1	A2	A2	09
SECOND LANGUAGE : (HINDI)	A1	A1	A1	10
GRADE POINTS AVERAGE (GPA) :				9.2

CO-CURRICULAR AREA :

SUBJECT	GRADE	SUBJECT	GRADE
VALUE EDUCATION & LIFE SKILLS	A+	WORK & COMPUTER EDUCATION	A+
ART & CULTURAL EDUCATION	A+	HEALTH & PHYSICAL EDUCATION	A+

Marks of Identification : **A BLACK MOLE ON THE LEFT HAND WRIST**

A BLACK MOLE LEFT RING FINGER

Head of Institution
with School Stamp

Date of issue : 06.05.2017

Head Mistress
Panchajanya Brilliants' High School
Six Bungalows, R.S.Road,
HINDUPUR - 515 201.

S. Vasudevi

SECRETARY
BOARD OF SECONDARY EDUCATION
A.P. HYDERABAD

1. Any corrections in the certificate will not be entertained after one year from the date of issue.
2. Any unauthorised correction in the certificate will result in cancellation of certificate.

2017

https://bse.ap.gov.in/getQrData.do?rno=1905213713

Admission Letter

NEET UG

Round No :- 2

Allotted Institute :- Sri Siddhartha DentalCollege, Tumkur

Reporting Center :- Sri Siddhartha DentalCollege, Tumkur

Print Next

Personal Details

Roll No	2702209366	**Application No**	200410555974
Name	YASHASHWINI L	**Mother name**	N V SHANTHA KUMARI
Father Name	LAKSHMI NARAYANA M V	**DOB**	23-06-2002
Rank	527352	**Gender**	Female
Nationality	Indian		



Seat Allotment Details

Institute Name	Course Name	Allotted Cat.	Quota	Choice No.	Round No.
Sri Siddhartha DentalCollege, Tumkur	BDS	UR	Management/ Paid Seats	247	2

Candidate Details After Verification

Category :	**OBC**	**Gender :**	**Female**
Verification Date & Time :	**07/12/2020 12:19:47**	**Physical Disabled :**	**NO**
Satisfy Minimum NEET UG Qualification :	**Yes**		

Changes During Verification:

None

Yashashwini. L

Sign of Candidate: YASHASHWINI L

Date :: 07-12-2020

07/12/2020

Sign of Reporting Official DRSATEESH

Date : 07-12-2020

7/12/20

Sign of Allotted Institute Incharge

Date : 07-12-2020

Disclaimer: This site is designed and hosted by NIC and the contents are provided by DGHS. For any further information, please contact DGHS. .

COUNCIL FOR THE INDIAN SCHOOL CERTIFICATE EXAMINATIONS, NEW DELHI

INDIAN CERTIFICATE OF SECONDARY EDUCATION (CLASS - X) - YEAR 2018

No.TF 20026426

1184322/038

STATEMENT OF MARKS

Name YASHASHWINI L

of GNANA JYOTHI SCHOOL, MULBAGAL

UNIQUE ID 6688090

Daughter of

Smt N V SHANTHA KUMARI

Shri LAKSHMI NARAYANA M V

SUBJECTS External Examination	Percentage Marks		
ENGLISH	67	SIX	SEVEN
KANNADA	86	EIGHT	SIX
HISTORY, CIVICS & GEOGRAPHY (HCS-C, GEO-B)	72	SEVEN	TWO
MATHEMATICS	64	SIX	FOUR
SCIENCE (PHY-C, CHE-C, BIO-B)	63	SIX	THREE
COMPUTER APPLICATIONS	76	SEVEN	SIX

Internal Assessment	Grade
SUPW & COMMUNITY SERVICE	B

Date of birth as certified by the Head of the School at the time of registration *(in words)* Twenty Third June Two Thousand Two

(in figures) 23.06.2002

RESULT - PASS CERTIFICATE AWARDED

Date of declaration of Result - 14.05.2018

Note: 1. The pass mark for each subject is 33%
2. No divisions are awarded.

Chief Executive & Secretary

(See Overleaf)

Admission letter

NEET UG

Round No :- 2

Allotted Institute :- Sri Siddhartha DentalCollege, Tumkur

Reporting Center :- Sri Siddhartha DentalCollege, Tumkur

Print

Next

Personal Details

Roll No	4112015047	**Application No**	200410427036
Name	YOGESHWARAN G	**Mother name**	ANNALAKSHMI G
Father Name	GANESAN	**DOB**	10-05-2001
Rank	710842	**Gender**	Male
Nationality	Indian		



Seat Allotment Details

Institute Name	Course Name	Allotted Cat.	Quota	Choice No.	Round No.
Sri Siddhartha DentalCollege, Tumkur	BDS	UR	Management/ Paid Seats	3	2

Candidate Details After Verification

Category :	**OBC**	**Gender :**	**Male**
Verification Date & Time :	**05/12/2020 09:38:28**	**Physical Disabled :**	**NO**
Satisfy Minimum NEET UG Qualification :	**Yes**		

Changes During Verification:

None

Sign of Candidate: **YOGESHWARAN G**

Date :: **05-12-2020**

Sign of Reporting Official **DRSATEESH**

05/12/2020

Date : **05-12-2020**

Sign of Allotted Institute Incharge

Date : **05-12-2020**

Disclaimer: This site is designed and hosted by NIC and the contents are provided by DGHS. For any further information, please contact DGHS. .

சான்றிதழ் வ. எண்
CERTIFICATE SL. NO : HSS

2101250



தமிழ்நாடு மாநிலப் பள்ளித் தேர்வுகள் குழுமம்
STATE BOARD OF SCHOOL EXAMINATIONS, TAMILNADU

அரசுத் தேர்வுகள் துறை, சென்னை – 600 006
DEPARTMENT OF GOVERNMENT EXAMINATIONS, CHENNAI - 600 006

மேல்நிலைப் பள்ளிக் கல்வி இரண்டாமாண்டு மதிப்பெண் சான்றிதழ்
HIGHER SECONDARY COURSE - SECOND YEAR MARK CERTIFICATE

தமிழ்நாடு அரசின் அதிகாரத்திற்கு உட்பட்டு வழங்கப்படுகிறது
ISSUED UNDER THE AUTHORITY OF THE GOVERNMENT OF TAMILNADU

தேர்வரின் பெயர் / NAME OF THE CANDIDATE		மதிப்பெண் சான்றிதழ் வழங்கப்பட்ட பருவம் மற்றும் வருடம்/SESSION AND YEAR OF ISSUE OF MARK CERTIFICATE
யோகேஸ்வரன் க **YOGESHWARAN G**		
பிறந்த தேதி / DATE OF BIRTH	நிரந்தரப் பதிவெண் / PERMANENT REGISTER NUMBER	மார்ச் 2019 **MAR 2019**
10.05.2001	**1843102701**	

மேல்நிலைப் பள்ளிக் கல்வி இரண்டாமாண்டு பொதுத் தேர்வெழுதிய மேற்காண் தேர்வர் கீழ்க்குறிப்பிட்டுள்ள பாடங்களில் தேர்வெழுதி தேர்ச்சி பெற்றுள்ளார் எனச் சான்றளிக்கப்படுகிறது.
Certified that the above mentioned candidate passed the following subjects in the Higher Secondary Second Year Examination.

பாடம் SUBJECT	கருத்தியல் THEORY 70/90	செய்முறை PRACTICAL 20/75	அகமதிப்பீடு INTERNAL 10/25	பெற்ற மதிப்பெண்கள் 100 க்கு MARKS OBTAINED FOR 100	தேர்ச்சி பெற்ற பருவம், வருடம் மற்றும் தேர்வெண் SESSION, YEAR AND ROLL NO. OF PASSING
தமிழ் TAMIL	067		010	077	4101280 MAR - 2019
ஆங்கிலம் ENGLISH	063		010	073	4101280 MAR - 2019
இயற்பியல் PHYSICS	025	020	010	055	4101280 MAR - 2019
வேதியியல் CHEMISTRY	027	020	010	057	4101280 MAR - 2019
உயிரியல் BIOLOGY	029	020	010	059	4101280 MAR - 2019
கணிதவியல் MATHEMATICS	073		010	083	4101280 MAR - 2019

மொத்த மதிப்பெண்கள் / **TOTAL MARKS :** **0404** **ZERO FOUR ZERO FOUR**

(016/DVKI0079/016026)

பள்ளியின் பெயர் / SCHOOL NAME

வித்யா கிரி பதின்ம மேல்நிலைப் பள்ளி காரைக்குடி

VIDHYA GIRI MATRIC HR SEC SCHOOL KARAIKUDI

பாடத்தொகுப்பு எண் மற்றும் பெயர் / GROUP CODE AND NAME	பயிற்றுமொழி / MEDIUM OF INSTRUCTION
பொதுக்கல்வி / GENERAL EDUCATION	ENGLISH
1503	அ.ம.ப. குறிமீட்டெண் & நாள் / T.M.R.CODE NO.& DATE A2098376 19.04.2019

உறுப்பினர் செயலர்
மாநிலப் பள்ளித் தேர்வுகள் குழுமம் (மேல்நிலை) தமிழ்நாடு
MEMBER SECRETARY
STATE BOARD OF SCHOOL EXAMINATIONS (HR.SEC) TAMILNADU

தேர்வரின் கையொப்பம்
SIGNATURE OF THE CANDIDATE

of instruction

Physics, Chemistry, Biology, Mathematics

Medical Counselling Committee (MCC), DGHS, Ministry of Health & Family Welfare, Government of India

NEET UG Counselling for MBBS, BDS and B.Sc. Nursing 2021

DOCUMENT VERIFICATION CENTER:SRI SIDDHARTHA DENTALCOLLEGE, TUMKUR Round Number :1

Document Verification Date & Time:04-02-2022 15:46:08

Provisional Admission Letter

Personal Details

Roll Number	2101001575	Application Number	210410014461
Candidate Name	AKASH KUMAR	Father Name	DEEPKUMAR
Mother Name	SUNITA	Gender	Male
DOB	25-10-2002	Nationality	Indian
Religion	HINDUISM	Category	Other Backward Class (OBC-NCL)
Is Eligible for All India Quota ?	Yes		



Seat Allotment Details

Round No.	Choice No.	Institute Name	Academic Program Allocated	Allocated Category	Allocated Quota	Rank
1	19	Sri Siddhartha DentalCollege, Tumkur	BDS	Open	Deemed/Paid Seats Quota	246702

Rank Details

All India Rank (UG Medical)	246702

Sub Category List

Person with Disability	No
Indian Army	Yes
Indian Navy	No
Indian AirForce	No
Indian BSF	No
Indian CISF	No
Indian ITBP	No
Indian NSG	No
Indian SSB	No
Indian Police Personnel	No
Indian CRPF	No

Sub Category Priority

Indian Army Priority	Wards of Ex-Servicemen

Other Informations

Do you Want to apply for Armed Forces Medical Quota Counseling	Yes
Are your Parent(s) serving / retired from Indian Armed Force	Yes
Force Department:	Indian Army

Qualification Details

Class 12th or Equivalent Marks Details

Passing Status	Passed
Passing Year	2020
Class 12th Passing State	Goa
School/State	OTHER
Roll Number	1560-2874
School Pin Code	403201

Document Verification Details

Remarks	-
Changes During Verification	NONE
Willingness Details	NO - CANDIDATE DO NOT WANT TO PARTICIPATE IN NEXT ROUND OF COUNSELLING

Declaration

I hereby declare that all the particulars given by me in this form are true to the best of my knowledge and belief. Any mistake / misinformation, detected at the time of admission or at any stage in future, will result in the cancellation of admission. I have read the information bulletin and understood all the procedures.

Candidate
(AKASH KUMAR)

Document Verifying Officer
(DR C.P.SATEESH)

Center Incharge
(DR. PRAVEEN B KUDVA)

Generated On 04-02-2022 03:48:09 PM

076407

M118/07604/0069

0643450

केन्द्रीय माध्यमिक शिक्षा बोर्ड
CENTRAL BOARD OF SECONDARY EDUCATION

अंक विवरणिका
MARKS STATEMENT

माध्यमिक विद्यालय परीक्षा, 2018
ALL INDIA SECONDARY SCHOOL EXAMINATION, 2018

विद्यार्थी का नाम Name of Student AKASH KUMAR

अनुक्रमांक Roll No. 4187839

माता का नाम Mother's Name SUNITA

पिता/संरक्षक का नाम Father's / Guardian's Name DEEPKUMAR

जन्म तिथि Date of Birth 25-10-2002 25TH OCTOBER TWO THOUSAND TWO

विद्यालय School 07604-KENDRIYA VIDYALAYA BAMBOLIM CAMP PANAJI GOA

शैक्षणिक उपलब्धियां Scholastic Achievements

विषय कोड SUB. CODE	विषय SUBJECT	प्राप्तांक MARKS OBTAINED				स्थितीय ग्रेड POSITIONAL GRADE
		लिखित THEORY	आं.मू. IA/ प्रा. PR.	योग TOTAL	योग (शब्दों में) TOTAL (IN WORDS)	
101	ENGLISH COMM.	068	020	088	EIGHTY EIGHT	A2
002	HINDI COURSE-A	076	020	096	NINETY SIX	A1
041	MATHEMATICS	068	020	088	EIGHTY EIGHT	A2
086	SCIENCE	073	020	093	NINETY THREE	A1
087	SOCIAL SCIENCE	073	020	093	NINETY THREE	A1

संक्षिप्तियों का अर्थ : **Abbreviations**

AB : अनुपस्थित Absent

आं.मू. : आंतरिक मूल्यांकन

I.A : Internal Assessment

प्रा./PR. : प्रायोगिक/Practical

परिणाम Result PASS

दिल्ली Delhi

दिनांक Dated : 29/05/2018

परीक्षा नियंत्रक

Controller of Examinations

सह-शैक्षणिक उपलब्धियां : सह-शैक्षणिक एवम अनुशासन क्षेत्र में प्रेडिंग विद्यालय द्वारा अपने स्तर पर बोर्ड द्वारा जारी प्रारूपानुसार प्रदान किया जाएगा।

Co-Scholastic achievements : Grading for Co-Scholastic and Discipline areas will be issued by the school as per format prescribed by the Board.

9000401 08503/0064

क्रम संख्या / S. No. SSE / 2017 / 1572401

पंजीकरण सं. Registration No.: R117/08503/0064

केन्द्रीय माध्यमिक शिक्षा बोर्ड
Central Board of Secondary Education



माध्यमिक विद्यालय परीक्षा (वर्ष : 2017)
SECONDARY SCHOOL EXAMINATION (YEAR : 2017)

कक्षा X ग्रेड शीट सह निष्पादन प्रमाण पत्र
Class X Grade Sheet cum Certificate of Performance

यह प्रमाणित किया जाता है कि This is to Certify that **AKHYA SINGH**

अनुक्रमांक Roll No.: **5005880**

माता का नाम Mother's Name **GEETA SINGH**

पिता / संरक्षक का नाम Father's / Guardian's Name **MANOJ SINGH**

जन्म तिथि Date of Birth **03/02/2001 3RD FEBRUARY TWO THOUSAND ONE**

विद्यालय School **08503-ST CLARE'S HIGH SCHOOL AGRA CANTT UP**

का निष्पादन निम्नानुसार रहा has performed as follows :

शैक्षणिक निष्पादन – कक्षा X Academic Performance - Class X शैक्षिक क्षेत्र Scholastic Areas

विषय कोड तथा नाम Subject Code and Name	Formative Assessment (FA) Grade	Summative Assessment (SA) Grade	Overall Grade (FA+SA)	
			Grade	Grade Point (GP)
101 ENGLISH COMM.	B1	B1	B1	08
085 HINDI COURSE-B	B1	B1	B1	08
041 MATHEMATICS	B1	D	B2**	07
086 SCIENCE	B1	C1	B2	07
087 SOCIAL SCIENCE	B1	C1	B1**	08
ADDITIONAL SUBJECT				
165 FOUNDATION OF I T	B1	B2	B2	07

संचित ग्रेड बिन्दु का औसत (सीजीपीए) Cumulative Grade Point Average (CGPA) : **07.6**

* कथन और श्रवण कौशलों (एसएएल) के आकलन में ग्रेड Grade in Assessment of Speaking and Listening Skills (ASL) **B1**

** सह-शैक्षिक क्षेत्र में निष्पादन के अनुसार उन्नत ग्रेड Upgraded Grade based on performance in the Co-Scholastic areas of the candidate

परिणाम Result : **QUALIFIED FOR ADMISSION TO HIGHER CLASSES**

दिल्ली Delhi
दिनांक Dated **03-06-2017**

परीक्षा नियंत्रक
Controller of Examinations

Medical Counselling Committee (MCC), DGHS, Ministry of Health & Family Welfare, Government of India

NEET UG Counselling for MBBS, BDS and B.Sc. Nursing 2021

DOCUMENT VERIFICATION CENTER:SRI SIDDHARTHA DENTALCOLLEGE, TUMKUR Round Number :MOPUP Round II

Document Verification Date & Time:09-05-2022 11:49:48

Provisional Admission Letter

Personal Details

Roll Number	4401004128	Application Number	210410420333
Candidate Name	AKHYA SINGH	Father Name	MANOJ SINGH
Mother Name	GEETA SINGH	Gender	Female
DOB	03-02-2001	Nationality	Indian
Religion	HINDUISM	Category	Other Backward Class (OBC-NCL)
Is Eligible for All India Quota ?	Yes		



Seat Allotment Details

Round No.	Choice No.	Institute Name	Academic Program Allocated	Allocated Category	Allocated Quota	Rank
MOPUP Round II	1	Sri Siddhartha DentalCollege, Tumkur	BDS	Open	Deemed/Paid Seats Quota	803224

Rank Details

All India Rank (UG Medical)	803224

Sub Category List

Person with Disability	No
Indian Army	No
Indian Navy	No
Indian AirForce	No
Indian BSF	No
Indian CISF	No
Indian ITBP	No
Indian NSG	No
Indian SSB	No
Indian Police Personnel	No
Indian CRPF	No

Qualification Details

Class 12th or Equivalent Marks Details

Passing Status	Passed
Passing Year	2019
Class 12th Passing State	Uttar Pradesh
School/State	OTHER
Roll Number	5600053
School Pin Code	282001

Document Verification Details

Remarks	--
Changes During Verification	NONE

Declaration

I hereby declare that all the particulars given by me in this form are true to the best of my knowledge and belief. Any mistake / misinformation, detected at the time of admission or at any stage in future, will result in the cancellation of admission. I have read the information bulletin and understood all the procedures.

Candidate
(AKHYA SINGH)

Document Verifying Officer
(DR C.P.SATEESH)

Center Incharge
(DR. PRAVEEN B KUDVA)

PH. NO. 6398983026

Generated On 09-05-2022 11:51:23 AM

Medical Counselling Committee (MCC), DGHS, Ministry of Health & Family Welfare, Government of India

NEET UG Counselling for MBBS, BDS and B.Sc. Nursing 2021

DOCUMENT VERIFICATION CENTER:SRI SIDDHARTHA DENTALCOLLEGE, TUMKUR Round Number :MOPUP Round

Document Verification Date & Time:25-03-2022 12:56:15

Provisional Admission Letter

Personal Details

Roll Number	2806009165	Application Number	210410198473
Candidate Name	ALFIYA NAVAS	Father Name	NAVAS A
Mother Name	SHEEJA NAVAS	Gender	Female
DOB	14-04-2003	Nationality	Indian
Religion	ISLAM	Category	Other Backward Class (OBC-NCL)
Is Eligible for All India Quota ?	Yes		



Seat Allotment Details

Round No.	Choice No.	Institute Name	Academic Program Allocated	Allocated Category	Allocated Quota	Rank
MOPUP Round	2	Sri Siddhartha DentalCollege, Tumkur	BDS	Open	Deemed/Paid Seats Quota	899617

Rank Details

All India Rank (UG Medical)	899617

Sub Category List

Person with Disability	No
Indian Army	No
Indian Navy	No
Indian AirForce	No
Indian BSF	No
Indian CISF	No
Indian ITBP	No
Indian NSG	No
Indian SSB	No
Indian Police Persosonnel	No
Indian CRPF	No

Qualification Details

Class 12th or Equivalent Marks Details

Passing Status	Passed
Passing Year	2021
Class 12th Passing State	Kerala
School/State	OTHER
Roll Number	8075263
School Pin Code	689692

Document Verification Details

Remarks	--
Changes During Verification	NONE

Declaration

I hereby declare that all the particulars given by me in this form are true to the best of my knowledge and belief. Any mistake / misinformation, detected at the time of admission or at any stage in future, will result in the cancellation of admission. I have read the information bulletin and understood all the procedures.

Candidate
(ALFIYA NAVAS)

Document Verifying Officer
(DR C.P.SATEESH)

Center Incharge
(DR. PRAVEEN B KUDVA)

Generated On 25-03-2022 12:57:49 PM

S.No. : SSE/2019/ 0401437

रजि. नं.
Regn.No. T119/42507/0029

केन्द्रीय माध्यमिक शिक्षा बोर्ड
CENTRAL BOARD OF SECONDARY EDUCATION

अंक विवरणिका सह प्रमाण पत्र
MARKS STATEMENT CUM CERTIFICATE
माध्यमिक विद्यालय परीक्षा, 2019
ALL INDIA SECONDARY SCHOOL EXAMINATION, 2019



यह प्रमाणित किया जाता है कि This is to certify that **ALFIYA NAVAS**
अनुक्रमांक Roll No. **4317337**
माता का नाम Mother's Name **SHEEJA NAVAS**
पिता/संरक्षक का नाम Father's / Guardian's Name **NAVAS A**
जन्म तिथि Date of Birth **14-04-2003 14TH APRIL TWO THOUSAND THREE**
विद्यालय School **42507- CARMAL CEN SCH PAYYANAMON KONNI PATHANAMTHITT KL**
की शैक्षणिक उपलब्धियां निम्नानुसार हैं has achieved Scholastic Achievements as under :

विषय कोड SUB. CODE	विषय SUBJECT	प्राप्तांक MARKS OBTAINED				स्थितीय ग्रेड POSITIONAL GRADE
		लिखित THEORY	आं.मू. I A/ प्रा. PR.	योग TOTAL	योग (शब्दों में) TOTAL (IN WORDS)	
101	ENGLISH COMM.	059	019	078	SEVENTY EIGHT	C1
012	MALAYALAM	058	019	077	SEVENTY SEVEN	D1
041	MATHEMATICS	029	020	049	FORTY NINE	C2
086	SCIENCE	043	019	062	SIXTY TWO	B2
087	SOCIAL SCIENCE	037	020	057	FIFTY SEVEN	C2

संक्षिप्तियों का अर्थ : **Abbreviations**
AB : अनुपस्थित Absent
आं.मू. : आंतरिक मूल्यांकन
I A : Internal Assessment
प्रा./PR. : प्रायोगिक/Practical

परिणाम Result **PASS**

दिल्ली Delhi
दिनांक Dated : 06-05-2019

परीक्षा नियंत्रक
Controller of Examinations

सह-शैक्षणिक उपलब्धियां : सह-शैक्षणिक एवम अनुशासन क्षेत्र में ग्रेडिंग विद्यालय द्वारा अपने स्तर पर बोर्ड द्वारा जारी प्रारूपनुसार प्रदान की जाती है।
Co-Scholastic achievements : Grading for Co-Scholastic and Discipline area is being issued by the school as per format prescribed by the Board.

Medical Counselling Committee (MCC), DGHS, Ministry of Health & Family Welfare, Government of India

NEET UG Counselling for MBBS, BDS and B.Sc. Nursing 2021

DOCUMENT VERIFICATION CENTER:SRI SIDDHARTHA DENTALCOLLEGE, TUMKUR Round Number :2

Document Verification Date & Time:05-03-2022 12:00:07

Provisional Admission Letter

Personal Details

Roll Number	1507001333	**Application Number**	210410091263
Candidate Name	ANKIT KUMAR	**Father Name**	SURENDRA PRASAD YADAV
Mother Name	SARITA DEVI	**Gender**	Male
DOB	18-08-2002	**Nationality**	Indian
Religion	HINDUISM	**Category**	Other Backward Class (OBC-NCL)
Is Eligible for All India Quota ?	Yes		



Seat Allotment Details

Round No.	Choice No.	Institute Name	Academic Program Allocated	Allocated Category	Allocated Quota	Rank
2	1	Sri Siddhartha DentalCollege, Tumkur	BDS	Open	Deemed/Paid Seats Quota	844124

Rank Details

All India Rank (UG Medical)	844124

Sub Category List

Person with Disability	No
Indian Army	No
Indian Navy	No
Indian AirForce	No
Indian BSF	No
Indian CISF	No
Indian ITBP	No
Indian NSG	No
Indian SSB	No
Indian Police Persosonnel	No
Indian CRPF	No

Qualification Details

Class 12th or Equivalent Marks Details

Passing Status	Passed
Passing Year	2020
Class 12th Passing State	Bihar
School/State	OTHER
Roll Number	22629987
School Pin Code	99999

Document Verification Details

Remarks	–
Changes During Verification	NONE

Declaration

I hereby declare that all the particulars given by me in this form are true to the best of my knowledge and belief. Any mistake / misinformation, detected at the time of admission or at any stage in future, will result in the cancellation of admission. I have read the information bulletin and understood all the procedures.

Candidate
(ANKIT KUMAR)

for

Document Verifying Officer
(DR C.P.SATEESH)

Center Incharge
(DR. PRAVEEN B KUDVA)

Principal
Sri Siddhartha Dental College
Agalakote, B.H.Road, Tumkur-572107

Generated On 05-03-2022 12:02:00 PM

Checked by

Signature of Principal

क्रम संख्या/
S. No. SSE / 2017 / 1423502

पंजीकरण सं. Registration No.: **P117/50100/0241**

केन्द्रीय माध्यमिक शिक्षा बोर्ड
Central Board of Secondary Education



माध्यमिक विद्यालय परीक्षा (वर्ष : 2017)
SECONDARY SCHOOL EXAMINATION (YEAR : 2017)

कक्षा X ग्रेड शीट सह निष्पादन प्रमाण पत्र
Class X Grade Sheet cum Certificate of Performance

यह प्रमाणित किया जाता है कि This is to Certify that **ANKIT KUMAR**

अनुक्रमांक Roll No.: **7148982**

माता का नाम Mother's Name **SARITA DEVI**

पिता/संरक्षक का नाम Father's / Guardian's Name **SURENDRA PRASAD YADAV**

जन्म तिथि Date of Birth **18/08/2002 18TH AUGUST TWO THOUSAND TWO**

विद्यालय School **50100-HOLY MISSION SR SEC SCH DIGHRA NH28 MUZAFRPUR BR**

का निष्पादन निम्नानुसार रहा has performed as follows :

शैक्षणिक निष्पादन – कक्षा X Academic Performance - Class X शैक्षिक क्षेत्र Scholastic Areas

विषय कोड तथा नाम Subject Code and Name	Formative Assessment (FA) Grade	Summative Assessment (SA) Grade	Overall Grade (FA+SA)	
			Grade	Grade Point (GP)
101 ENGLISH COMM.	B1	B2	B1	08
122 SANSKRIT	A2	B2	B1	08
041 MATHEMATICS	B1	C2	B2**	07
086 SCIENCE	B1	C2	B2**	07
087 SOCIAL SCIENCE	B1	C1	B2	07

संचित ग्रेड बिन्दु का औसत (सीजीपीए) Cumulative Grade Point Average (CGPA) : **07.4**

* कथन और श्रवण कौशलों (एएसएल) के आकलन में ग्रेड Grade in Assessment of Speaking and Listening Skills (ASL) **A1**

** सह-शैक्षिक क्षेत्र में निष्पादन के अनुसार उन्नत ग्रेड Upgraded Grade based on performance in the Co-Scholastic areas of the candidate

परिणाम Result : **QUALIFIED FOR ADMISSION TO HIGHER CLASSES**

दिल्ली Delhi
दिनांक Dated **03-06-2017**

परीक्षा नियंत्रक
Controller of Examinations

केन्द्रीय माध्यमिक शिक्षा बोर्ड, दिल्ली
Central Board of Secondary Education, Delhi

माध्यमिक विद्यालय परीक्षा (सत्र : 2014 - 16)
SECONDARY SCHOOL EXAMINATION (SESSION : 2014 - 16)

ग्रेड शीट सह निष्पादन प्रमाण पत्र
Grade Sheet cum Certificate of Performance

Medical Counselling Committee (MCC), DGHS, Ministry of Health & Family Welfare, Government of India

NEET UG Counselling for MBBS, BDS and B.Sc. Nursing 2021

MOPUP Round II

Provisional Allotment Letter

Allotment Date:May 04, 2022

Personal Details

Roll No	2702119143	**Candidate's Name**	AYSHA THAMRAH HUSSAIN
Father's Name	MOHAMMAD HUSSAIN SURALPADY	**Mother's Name**	TAJUNNISA MOHAMMAD HUSSAIN
Date of Birth	25-08-2000	**Category**	OTHER BACKWARD CLASS (OBC-NCL)
Gender	FEMALE	**Sub Category**	NO



Rank Details

All India Rank [UG Medical]	**511435**

MOPUP Round II

Choice No.	4	**Round No.**	MOPUP Round II
Seat Allocated Category	OPEN	**Allotted Quota**	DEEMED/PAID SEATS QUOTA
Institute Allocated	SRI SIDDHARTHA DENTALCOLLEGE, TUMKUR ,AGALAKOTE, B.H.ROAD, TUMKUR.	**Program Allocated**	BDS

Institute Contacts Details

Nodal officer Email Id:	drsateeshcp@yahoo.com
Nodal officer Mobile number:	9845372288

Note The above candidate has been allotted seat during **Mop UP Round II**.

Dear Candidate,

Based on your merit and choices of Institutions & Programs exercised by you during online Counselling, you have been provisionally allotted a seat in the above mentioned Institute and Program. **Kindly report to the allotted Medical College/ Institute within the stipulated period, as mentioned in the counselling schedule, failing which the allotted seat will be cancelled and Security Deposit will be forfeited.**

1. Candidates are required to produce all original documents at the time of reporting at the Allotted Institute as mentioned in the Information Bulletin of NEET UG 2021.
2. The candidate will be required to undergo a medical examination at their own cost on a notified date(s) by the allotted college.
3. **The candidate is advised to report and join the allotted Medical College/Institute as early as possible. In some of the allotted Colleges /Universities, 2-3 days time is required to complete admission formalities. Please also take into consideration holiday(s)/ local holiday(s). The candidates are further advised to contact the allotted college authorities for details before proceeding.**
4. The candidate is requested to ensure that he/she is issued an admission letter by the college where he is taking admission (generated through online submission of his/her details by the allotted college to Medical Counseling Committee (MCC)).
5. Candidate will be required to produce concerned certificate(Caste/PwD/EWS) at the time of admission.
6. Once **Mop UP Round II** Seat is joined the candidate will not be able to resign the seat.
7. Candidate who are allotted seat in **Mop UP Round II** but does not report to allotted college, will forfeit his security deposit and will not be eligible to participate in subsequent rounds of Counselling.
8. The Allotment Letter will be considered as e Pass/ Curfew pass to facilitate candidates along with one parent / attendant during travel for the purpose of reporting to allotted college in places under COVID related Lockdown.

Important Instructions:

1. This Provisional Allotment Letter is based on the personal data viz. Category, Sub Category and Gender etc. submitted by the candidate. MCC /DGHS is not responsible for the truth/ factualness of the data. Neither DGHS nor MCC is responsible for any inadvertent error that may have crept in the Provisional Allotment Letter being published on the web. The allotment is purely "Provisional" and the seat of candidate is liable to cancel in case the candidate does not fulfill the eligibility criteria on verification of original documents at the time of Reporting or any time thereafter.

Downloading Date:May 05, 2022 3:56 PM

NEET UG Counselling for MBBS, BDS & B.Sc. Nursing 2021
(No signature required, since it is a computer generated letter.)

Medical Counselling Committee (MCC), DGHS, Ministry of Health & Family Welfare, Government of India

NEET UG Counselling for MBBS, BDS and B.Sc. Nursing 2021

DOCUMENT VERIFICATION CENTER:SRI SIDDHARTHA DENTALCOLLEGE, TUMKUR Round Number :MOPUP Round

Document Verification Date & Time:28-03-2022 15:30:37

Provisional Admission Letter

Personal Details

Roll Number	2702022225	Application Number	210410348707
Candidate Name	B AKILA	Father Name	A P BABANNA
Mother Name	B LAKSHMI	Gender	Female
DOB	18-12-2001	Nationality	Indian
Religion	HINDUISM	Category	Other Backward Class (OBC-NCL)
Is Eligible for All India Quota ?	Yes		



Seat Allotment Details

Round No.	Choice No.	Institute Name	Academic Program Allocated	Allocated Category	Allocated Quota	Rank
MOPUP Round	1	Sri Siddhartha DentalCollege, Tumkur	BDS	Open	Deemed/Paid Seats Quota	252962

Rank Details

All India Rank (UG Medical)	252962

Sub Category List

Person with Disability	No
Indian Army	No
Indian Navy	No
Indian AirForce	No
Indian BSF	No
Indian CISF	No
Indian ITBP	No
Indian NSG	No
Indian SSB	No
Indian Police Persosonnel	No
Indian CRPF	No

Qualification Details

Class 12th or Equivalent Marks Details

Passing Status	Passed
Passing Year	2019
Class 12th Passing State	Andhra Pradesh
School/State	OTHER
Roll Number	1905210425
School Pin Code	521137

Document Verification Details

Remarks	--
Changes During Verification	NONE

Declaration

I hereby declare that all the particulars given by me in this form are true to the best of my knowledge and belief. Any mistake / misinformation, detected at the time of admission or at any stage in future, will result in the cancellation of admission. I have read the information bulletin and understood all the procedures.

B. Akila

Candidate
(B AKILA)

Document Verifying Officer
(DR C.P.SATEESH)

Center Incharge
(DR. PRAVEEN B KUDVA)

28/3/22

Generated On 28-03-2022 03:32:36 PM

Board of Secondary Education
ANDHRA PRADESH, INDIA

QQ 423812

5350



SECONDARY SCHOOL CERTIFICATE

REGULAR PC/20/19750/0423812/B8

CERTIFIED THAT **B AKILA**

FATHER NAME : **A P BABANNA**

MOTHER NAME : **B LAKSHMI**

bearing Roll No. **1720104468**

belonging to **INDUS EM HIGH SCHOOL PANDIPADU, KURNOOL DISTRICT**

has appeared and PASSED SSC EXAMINATION held in MARCH 2017 with GPA **9.3**

and **ENGLISH** as medium of instruction.

DATE OF BIRTH	18/12/2001	ONE EIGHT	DECEMBER	TWO ZERO ZERO ONE

THE CANDIDATE SECURED THE FOLLOWING GRADES AND GRADE POINTS IN CURRICULAR AREA :

CURRICULAR SUBJECTS	GRADE (Internal)	GRADE (External)	OVERALL GRADE (Internal + External) Grade	OVERALL GRADE (Internal + External) Grade Points
FIRST LANGUAGE : (TELUGU/SANSKRIT)	A1	A1	A1	10
THIRD LANGUAGE : ENGLISH	A1	A2	A1	10
MATHEMATICS :	A1	A2	A2	09
GENERAL SCIENCE :	A1	B1	A2	09
SOCIAL STUDIES :	A1	A2	A2	09
SECOND LANGUAGE : (HINDI)	A1	A2	A2	09

GRADE POINTS AVERAGE (GPA) : **9.3**

CO-CURRICULAR AREA :

SUBJECT	GRADE	SUBJECT	GRADE
VALUE EDUCATION & LIFE SKILLS	A+	WORK & COMPUTER EDUCATION	A+
ART & CULTURAL EDUCATION	A+	HEALTH & PHYSICAL EDUCATION	A+

Marks of Identification : **A MOLE ON THE LEFT SIDE OF THE CHIN**

A MOLE ON THE RIGHT HAND RING FINGER

Head of Institution with School Stamp

Headmistress
Indus E.M. High School
Pandipadu (V), Kallur (M),
KURNOOL (DL) (A.P.)

SECRETARY
BOARD OF SECONDARY EDUCATION
A.P. HYDERABAD

Date of issue : 06.05.2017

1. Any corrections in the certificate will not be entertained after one year from the date of issue.
2. Any unauthorised correction in the certificate will result in cancellation of certificate.

2017

Medical Counselling Committee (MCC), DGHS, Ministry of Health & Family Welfare, Government of India

NEET UG Counselling for MBBS, BDS and B.Sc. Nursing 2021

DOCUMENT VERIFICATION CENTER:SRI SIDDHARTHA DENTALCOLLEGE, TUMKUR Round Number :Stray Round II

Document Verification Date & Time:14-05-2022 12:08:55

Provisional Admission Letter

Personal Details

Roll Number	3201012217	**Application Number**	210410119875
Candidate Name	BABALOO OINAM	**Father Name**	BROJENDRO OINAM
Mother Name	PEBAM BINASHAKHI DEVI	**Gender**	Male
DOB	23-04-2002	**Nationality**	Indian
Religion	HINDUISM	**Category**	Other Backward Class (OBC-NCL)
Is Eligible for All India Quota ?	Yes		



Seat Allotment Details

Round No.	Choice No.	Institute Name	Academic Program Allocated	Allocated Category	Allocated Quota	Rank
Stray Round II	1	Sri Siddhartha DentalCollege, Tumkur	BDS	Open	Deemed/Paid Seats Quota	801258

Rank Details

All India Rank (UG Medical)	801258

Sub Category List

Person with Disability	No
Indian Army	No
Indian Navy	No
Indian AirForce	No
Indian BSF	No
Indian CISF	No
Indian ITBP	No
Indian NSG	No
Indian SSB	No
Indian Police Persosonnel	No
Indian CRPF	No

Qualification Details

Class 12th or Equivalent Marks Details

Passing Status	Passed
Passing Year	2020
Class 12th Passing State	Manipur
School/State	OTHER
Roll Number	16629808
School Pin Code	795001

Document Verification Details

Remarks	--
Changes During Verification	NONE

Declaration

I hereby declare that all the particulars given by me in this form are true to the best of my knowledge and belief. Any mistake / misinformation, detected at the time of admission or at any stage in future, will result in the cancellation of admission. I have read the information bulletin and understood all the procedures.

Babaloo Oinam

Candidate
(BABALOO OINAM)

Document Verifying Officer
(DR C.P.SATEESH)

Center Incharge
(DR. PRAVEEN B KUDVA)

Generated On 14-05-2022 12:10:35 PM

1203782

G118/05118/0096

केन्द्रीय माध्यमिक शिक्षा बोर्ड
CENTRAL BOARD OF SECONDARY EDUCATION

अंक विवरणिका
MARKS STATEMENT

माध्यमिक विद्यालय परीक्षा, 2018
ALL INDIA SECONDARY SCHOOL EXAMINATION, 2018

विद्यार्थी का नाम Name of Student **BABALOO OINAM**

अनुक्रमांक Roll No. **3145717**

माता का नाम Mother's Name **PEBAM BINASHAKHI DEVI**

पिता/संरक्षक का नाम Father's / Guardian's Name **BROJENDRO OINAM**

जन्म तिथि Date of Birth **23/04/2002 23RD APRIL TWO THOUSAND TWO**

विद्यालय School **05118-MARIA MONTESSORI SCHOOL IMPHAL MANIPUR**

शैक्षणिक उपलब्धियां Scholastic Achievements

विषय कोड SUB. CODE	विषय SUBJECT	प्राप्तांक MARKS OBTAINED				स्थितीय ग्रेड POSITIONAL GRADE
		लिखित THEORY	आं.मू. I A/ प्रा. PR.	योग TOTAL	योग (शब्दों में) TOTAL (IN WORDS)	
101	ENGLISH COMM.	064	018	082	EIGHTY TWO	B2
011	MANIPURI	056	019	075	SEVENTY FIVE	B1
041	MATHEMATICS	053	016	069	SIXTY NINE	B2
086	SCIENCE	053	018	071	SEVENTY ONE	B1
087	SOCIAL SCIENCE	056	017	073	SEVENTY THREE	B2
	ADDITIONAL SUBJECT					
402	INFO TECHNOLOGY	037	050	087	EIGHTY SEVEN	A2

संक्षिप्तयों का अर्थ : **Abbreviations**

AB : अनुपस्थित Absent

आं.मू. : आंतरिक मूल्यांकन

I A : Internal Assessment

प्रा./PR. : प्रायोगिक/Practical

परिणाम Result **PASS**

दिल्ली **Delhi**

दिनांक **Dated : 29/05/2018**

परीक्षा नियंत्रक

Controller of Examinations

सह-शैक्षणिक उपलब्धियां : सह-शैक्षणिक एवम अनुशासन क्षेत्र में ग्रेडिंग विद्यालय द्वारा अपने स्तर पर बोर्ड द्वारा जारी प्रारूपनुसार प्रदान किया जाएगा ।

Co-Scholastic achievements : Grading for Co-Scholastic and Discipline areas will be issued by the school as per format prescribed by the Board.

Medical Counselling Committee (MCC), DGHS, Ministry of Health & Family Welfare, Government of India

NEET UG Counselling for MBBS, BDS and B.Sc. Nursing 2021

DOCUMENT VERIFICATION CENTER:SRI SIDDHARTHA DENTALCOLLEGE, TUMKUR Round Number :MOPUP Round

Document Verification Date & Time:25-03-2022 14:09:48

Provisional Admission Letter

Personal Details

Roll Number	2703019116	Application Number	210410551796
Candidate Name	BASETTI RUTHIKA	Father Name	MR B NAGARAJA
Mother Name	SMT B SHANTHALA	Gender	Female
DOB	02-06-2003	Nationality	Indian
Religion	HINDUISM	Category	General
Is Eligible for All India Quota ?	Yes		



Seat Allotment Details

Round No.	Choice No.	Institute Name	Academic Program Allocated	Allocated Category	Allocated Quota	Rank
MOPUP Round	1	Sri Siddhartha DentalCollege, Tumkur	BDS	Open	Deemed/Paid Seats Quota	486950

Rank Details

All India Rank (UG Medical)	486950

Sub Category List

Person with Disability	No
Indian Army	No
Indian Navy	No
Indian AirForce	No
Indian BSF	No
Indian CISF	No
Indian ITBP	No
Indian NSG	No
Indian SSB	No
Indian Police Persosonnel	No
Indian CRPF	No

Qualification Details

Class 12th or Equivalent Marks Details

Passing Status	Passed
Passing Year	2021
Class 12th Passing State	Karnataka
School/State	OTHER
Roll Number	973722
School Pin Code	577004

Document Verification Details

Remarks	--
Changes During Verification	NONE

Declaration

I hereby declare that all the particulars given by me in this form are true to the best of my knowledge and belief. Any mistake / misinformation, detected at the time of admission or at any stage in future, will result in the cancellation of admission. I have read the information bulletin and understood all the procedures.

Candidate
(BASETTI RUTHIKA)

Document Verifying Officer
(DR C.P.SATEESH)

Center Incharge
(DR. PRAVEEN B KUDVA)

Generated On 25-03-2022 02:11:22 PM

19592835

ಕರ್ನಾಟಕ ಸರ್ಕಾರ
GOVERNMENT OF KARNATAKA
ಕರ್ನಾಟಕ ಪ್ರೌಢ ಶಿಕ್ಷಣ ಪರೀಕ್ಷಾ ಮಂಡಳಿ

Karnataka Secondary Education Examination Board

SATS No.: 067261409



WTT23041

ಅಂಕ ಪಟ್ಟಿ ಹಾಗೂ ಪ್ರಮಾಣ ಪತ್ರ / Marks Statement cum Certificate

ಈ ಕೆಳಗೆ ನಮೂದಿತ ಅಭ್ಯರ್ಥಿಯು ಎಸ್.ಎಸ್.ಎಲ್.ಸಿ. ಪರೀಕ್ಷೆಯಲ್ಲಿ ತೇರ್ಗಡೆಯಾಗಿರುವುದನ್ನು ಪ್ರಮಾಣೀಕರಿಸಿದೆ.

This is to certify that the below mentioned candidate has passed S.S.L.C. Examination.

ನೋಂದಣಿ ಸಂಖ್ಯೆ / Register No. : 20190397363	ತಿಂಗಳು - ವರ್ಷ / Month -Year : APRIL-2019
ಶಿಕ್ಷಣ ಮಾಧ್ಯಮ / Medium of Instruction : ENGLISH	ಅಭ್ಯರ್ಥಿ ಬಗೆ / Candidate Type : CCE REGULAR FRESH

ಹೆಸರು / Name : BASETTI RUTHIKA

ತಂದೆಯ ಹೆಸರು / Father's Name : B NAGARAJA

ತಾಯಿಯ ಹೆಸರು / Mother's Name : B SHANTHA

ಜನ್ಮ ದಿನಾಂಕ / Date of Birth : 02-06-2003 SECOND - JUNE - TWO THOUSAND THREE	ಲಿಂಗ / Gender : GIRL

ಭಾಗ – ಎ / PART - A

ಶೈಕ್ಷಣಿಕ ವಿಷಯಗಳು SCHOLASTIC SUBJECTS	ಬಾಹ್ಯ ಪರೀಕ್ಷೆ EXTERNAL EXAMINATION				ಆಂತರಿಕ ಮೌಲ್ಯಮಾಪನ INTERNAL ASSESSMENT		ಒಟ್ಟು ಅಂಕಗಳು TOTAL MARKS			
	ಗರಿಷ್ಠ ಅಂಕಗಳು MAX. MARKS	ಕನಿಷ್ಠ ಅಂಕಗಳು MIN. MARKS	ಗಳಿಸಿದ ಅಂಕಗಳು MARKS OBTAINED	ಕೃಪಾಂಕಗಳು GRACE MARKS	ಗರಿಷ್ಠ ಅಂಕಗಳು MAX. MARKS	ಗಳಿಸಿದ ಅಂಕಗಳು MARKS OBTAINED	ಗರಿಷ್ಠ ಅಂಕಗಳು MAX. MARKS	ಕನಿಷ್ಠ ಅಂಕಗಳು MIN. MARKS	ಒಟ್ಟು ಅಂಕಗಳು TOTAL MARKS	ಶ್ರೇಣಿ GRADE
ಪ್ರಥಮ ಭಾಷೆ / FIRST LANGUAGE : KANNADA	100	35	79	--	25	25	125	44	104	A
ದ್ವಿತೀಯ ಭಾಷೆ / SECOND LANGUAGE : ENGLISH	80	28	70	--	20	20	100	35	90	A+
ತೃತೀಯ ಭಾಷೆ / THIRD LANGUAGE : HINDI	80	28	51	--	20	20	100	35	71	B+
ಗಣಿತ / MATHEMATICS	80	28	49	--	20	20	100	35	69	B
ವಿಜ್ಞಾನ / SCIENCE	80	28	71	--	20	20	100	35	91	A+
ಸಮಾಜ ವಿಜ್ಞಾನ / SOCIAL SCIENCE	80	28	49	--	20	20	100	35	69	B
ಒಟ್ಟು ಅಂಕಗಳು / TOTAL MARKS :	500	175	369	--	125	125	625	219	494	ಜಿಪಿ / GPA : B+

ಗಳಿಸಿದ ಒಟ್ಟು ಅಂಕಗಳು (ಅಕ್ಷರಗಳಲ್ಲಿ) / TOTAL MARKS OBTAINED (IN WORDS) : FOUR HUNDRED NINETY FOUR ONLY (79.04 %)

ಭಾಗ – ಬಿ / PART - B

ಕ್ರ. ಸ. / Sl. No.	ಸಹ ಶೈಕ್ಷಣಿಕ ವಿಷಯಗಳು / CO-SCHOLASTIC SUBJECTS	ಶ್ರೇಣಿ / GRADE	ಕ್ರ. ಸ. / Sl. No.	ಸಹ ಶೈಕ್ಷಣಿಕ ವಿಷಯಗಳು / CO-SCHOLASTIC SUBJECTS	ಶ್ರೇಣಿ / GRADE
1.	ದೈಹಿಕ ಮತ್ತು ಆರೋಗ್ಯ ಶಿಕ್ಷಣ / PHYSICAL & HEALTH EDUCATION	A	2.	ಮನೋಭಾವ ಮತ್ತು ಮೌಲ್ಯಗಳು / ATTITUDE & VALUES	A
3.	ಕಾರ್ಯಾನುಭವ / WORK EXPERIENCE	A	4.	ಕಲಾ ಶಿಕ್ಷಣ / ART EDUCATION	A

ಶಾಲಾ ಸಂಕೇತ, ಹೆಸರು ಮತ್ತು ವಿಳಾಸ / SCHOOL CODE, NAME AND ADDRESS :

TT0259
SRI MARISWAMY MATHADA PATELA
ENG MED HIGH SCHOOL, HUVENAHADAGALI, BALLARI
DIST- 583219

ಕಾರ್ಯದರ್ಶಿ
ಕರ್ನಾಟಕ ಪ್ರೌಢ ಶಿಕ್ಷಣ ಪರೀಕ್ಷಾ ಮಂಡಳಿ, ಬೆಂಗಳೂರು
SECRETARY
KARNATAKA SECONDARY EDUCATION EXAMINATION BOARD, BENGALURU

ದಿನಾಂಕ / DATE : 30-04-2019

Medical Counselling Committee (MCC), DGHS, Ministry of Health & Family Welfare, Government of India

NEET UG Counselling for MBBS, BDS and B.Sc. Nursing 2021

DOCUMENT VERIFICATION CENTER:SRI SIDDHARTHA DENTALCOLLEGE, TUMKUR Round Number :MOPUP Round

Document Verification Date & Time:28-03-2022 12:23:57

Provisional Admission Letter

Personal Details

Roll Number	2702028135	Application Number	210410424618
Candidate Name	DANIYA AFREEN	Father Name	I A S SIDDIQUE
Mother Name	AYESHA SHEERIN	Gender	Female
DOB	18-07-2002	Nationality	Indian
Religion	ISLAM	Category	Other Backward Class (OBC-NCL)
Is Eligible for All India Quota ?	Yes		



Seat Allotment Details

Round No.	Choice No.	Institute Name	Academic Program Allocated	Allocated Category	Allocated Quota	Rank
MOPUP Round	126	Sri Siddhartha DentalCollege, Tumkur	BDS	Open	Deemed/Paid Seats Quota	393522

Rank Details

All India Rank (UG Medical)	393522

Sub Category List

Person with Disability	No
Indian Army	No
Indian Navy	No
Indian AirForce	No
Indian BSF	No
Indian CISF	No
Indian ITBP	No
Indian NSG	No
Indian SSB	No
Indian Police Persosonnel	No
Indian CRPF	No

Qualification Details

Class 12th or Equivalent Marks Details

Passing Status	Passed
Passing Year	2020
Class 12th Passing State	Karnataka
School/State	OTHER
Roll Number	884163
School Pin Code	560052

Document Verification Details

Remarks	--
Changes During Verification	NONE

Declaration

I hereby declare that all the particulars given by me in this form are true to the best of my knowledge and belief. Any mistake / misinformation, detected at the time of admission or at any stage in future, will result in the cancellation of admission. I have read the information bulletin and understood all the procedures.

Candidate
(DANIYA AFREEN)

Document Verifying Officer
(DR C.P.SATEESH)

Center Incharge
(DR. PRAVEEN B KUDVA)

Generated On 28-03-2022 12:25:55 PM

COUNCIL FOR THE INDIAN SCHOOL CERTIFICATE EXAMINATIONS, NEW DELHI

INDIAN CERTIFICATE OF SECONDARY EDUCATION (CLASS - X) - YEAR 2018

No.TF 20021749

1184246/022

STATEMENT OF MARKS

Name **DANIYA AFREEN**

of **ST.FRANCIS XAVIER GIRLS HIGH SCHOOL, BENGALURU**

UNIQUE ID **6669504**

Daughter of

Smt AYESHA SHEERIN

Shri I A S SIDDIQUE

SUBJECTS External Examination	Percentage Marks	
ENGLISH	90	NINE ZERO
HINDI	89	EIGHT NINE
HISTORY, CIVICS & GEOGRAPHY(HCS-B,GEO-A)	85	EIGHT FIVE
MATHEMATICS	86	EIGHT SIX
SCIENCE(PHY-B,CHE-B,BIO-B)	84	EIGHT FOUR
HOME SCIENCE	97	NINE SEVEN

Internal Assessment	Grade
SUPW & COMMUNITY SERVICE	A

Date of birth as certified by the Head of the School at the time of registration *(in words)* Eighteenth July Two Thousand Two

(in figures) 18.07.2002

RESULT - **PASS CERTIFICATE AWARDED**

Date of declaration of Result - 14.05.2018

Note: 1. The pass mark for each subject is 33%
2. No divisions are awarded.

Chief Executive & Secretary

(See Overleaf)

Medical Counselling Committee (MCC), DGHS, Ministry of Health & Family Welfare, Government of India

NEET UG Counselling for MBBS, BDS and B.Sc. Nursing 2021

DOCUMENT VERIFICATION CENTER:SRI SIDDHARTHA DENTALCOLLEGE, TUMKUR Round Number :MOPUP Round

Document Verification Date & Time:26-03-2022 12:12:45

Provisional Admission Letter

Personal Details

Roll Number	2702006034	Application Number	210410895843
Candidate Name	DHANUSHRI D	Father Name	DEVARAJ K
Mother Name	POORNIMA N	Gender	Female
DOB	13-07-2003	Nationality	Indian
Religion	HINDUISM	Category	Other Backward Class (OBC-NCL)
Is Eligible for All India Quota ?	Yes		



Seat Allotment Details

Round No.	Choice No.	Institute Name	Academic Program Allocated	Allocated Category	Allocated Quota	Rank
MOPUP Round	1	Sri Siddhartha DentalCollege, Tumkur	BDS	Open	Deemed/Paid Seats Quota	732540

Rank Details

All India Rank (UG Medical)	732540

Sub Category List

Person with Disability	No
Indian Army	No
Indian Navy	No
Indian AirForce	No
Indian BSF	No
Indian CISF	No
Indian ITBP	No
Indian NSG	No
Indian SSB	No
Indian Police Persosonnel	No
Indian CRPF	No

Qualification Details

Class 12th or Equivalent Marks Details

Passing Status	Passed
Passing Year	2021
Class 12th Passing State	Karnataka
School/State	OTHER
Roll Number	2020AN2010169
School Pin Code	560086

Document Verification Details

Remarks	--
Changes During Verification	NONE

Declaration

I hereby declare that all the particulars given by me in this form are true to the best of my knowledge and belief. Any mistake / misinformation, detected at the time of admission or at any stage in future, will result in the cancellation of admission. I have read the information bulletin and understood all the procedures.

Candidate
(DHANUSHRI D)

Document Verifying Officer
(DR C.P.SATEESH)

Center Incharge
(DR. PRAVEEN B KUDVA)

19000655

ಕರ್ನಾಟಕ ಸರ್ಕಾರ

GOVERNMENT OF KARNATAKA

SATS No.: 16725043

ಕರ್ನಾಟಕ ಪ್ರೌಢ ಶಿಕ್ಷಣ ಪರೀಕ್ಷಾ ಮಂಡಳಿ

Karnataka Secondary Education Examination Board

ಅಂಕ ಪಟ್ಟಿ ಹಾಗೂ ಪ್ರಮಾಣ ಪತ್ರ / Marks Statement cum Certificate

ಈ ಕೆಳಗೆ ನಮೂದಿತ ಅಭ್ಯರ್ಥಿಯು ಎಸ್.ಎಸ್.ಎಲ್.ಸಿ. ಪರೀಕ್ಷೆಯಲ್ಲಿ ತೇರ್ಗಡೆಯಾಗಿರುವುದನ್ನು ಪ್ರಮಾಣೀಕರಿಸಿದೆ.

This is to certify that the below mentioned candidate has passed S.S.L.C. Examination.

ನೋಂದಣಿ ಸಂಖ್ಯೆ / Register No. : 20190167815	ತಿಂಗಳು - ವರ್ಷ / Month -Year : APRIL-2019
ಶಿಕ್ಷಣ ಮಾಧ್ಯಮ / Medium of Instruction : ENGLISH	ಅಭ್ಯರ್ಥಿ ಬಗೆ / Candidate Type : CCE REGULAR FRESH

ಹೆಸರು / Name : DHANUSHRI D

ತಂದೆಯ ಹೆಸರು / Father's Name : DEVARAJ K

ತಾಯಿಯ ಹೆಸರು / Mother's Name : POORNIMA N

ಜನ್ಮ ದಿನಾಂಕ / Date of Birth : 13-07-2003 THIRTEENTH - JULY - TWO THOUSAND THREE	ಲಿಂಗ / Gender : GIRL

ಭಾಗ – ಎ / PART - A

ಶೈಕ್ಷಣಿಕ ವಿಷಯಗಳು SCHOLASTIC SUBJECTS	ಬಾಹ್ಯ ಪರೀಕ್ಷೆ EXTERNAL EXAMINATION				ಆಂತರಿಕ ಮೌಲ್ಯಮಾಪನ INTERNAL ASSESSMENT		ಒಟ್ಟು ಅಂಕಗಳು TOTAL MARKS			
	ಗರಿಷ್ಠ ಅಂಕಗಳು MAX. MARKS	ಕನಿಷ್ಠ ಅಂಕಗಳು MIN. MARKS	ಗಳಿಸಿದ ಅಂಕಗಳು MARKS OBTAINED	ಕೃಪಾಂಕ ಗಳು GRACE MARKS	ಗರಿಷ್ಠ ಅಂಕಗಳು MAX. MARKS	ಗಳಿಸಿದ ಅಂಕಗಳು MARKS OBTAINED	ಗರಿಷ್ಠ ಅಂಕಗಳು MAX. MARKS	ಕನಿಷ್ಠ ಅಂಕಗಳು MIN. MARKS	ಒಟ್ಟು ಅಂಕಗಳು TOTAL MARKS	ಶ್ರೇಣಿ GRADE
ಪ್ರಥಮ ಭಾಷೆ / FIRST LANGUAGE : ENGLISH	100	35	88	--	25	25	125	44	113	A+
ದ್ವಿತೀಯ ಭಾಷೆ / SECOND LANGUAGE : KANNADA	80	28	68	--	20	20	100	35	88	A
ತೃತೀಯ ಭಾಷೆ / THIRD LANGUAGE : HINDI	80	28	76	--	20	20	100	35	96	A+
ಗಣಿತ / MATHEMATICS	80	28	45	--	20	20	100	35	65	B
ವಿಜ್ಞಾನ / SCIENCE	80	28	67	--	20	20	100	35	87	A
ಸಮಾಜ ವಿಜ್ಞಾನ / SOCIAL SCIENCE	80	28	77	--	20	20	100	35	97	A+
ಒಟ್ಟು ಅಂಕಗಳು / TOTAL MARKS :	500	175	421	--	125	125	625	219	546	ಫಲಿತಾಂಶ / RESULT A

ಗಳಿಸಿದ ಒಟ್ಟು ಅಂಕಗಳು (ಅಕ್ಷರಗಳಲ್ಲಿ) / TOTAL MARKS OBTAINED (IN WORDS) : FIVE HUNDRED FORTY SIX ONLY (87.36 %)

ಭಾಗ – ಬಿ / PART - B

ಕ್ರ. ಸ. / Sl. No.	ಸಹ ಶೈಕ್ಷಣಿಕ ವಿಷಯಗಳು / CO-SCHOLASTIC SUBJECTS	ಶ್ರೇಣಿ / GRADE	ಕ್ರ. ಸ. / Sl. No.	ಸಹ ಶೈಕ್ಷಣಿಕ ವಿಷಯಗಳು / CO-SCHOLASTIC SUBJECTS	ಶ್ರೇಣಿ / GRADE
1.	ದೈಹಿಕ ಮತ್ತು ಆರೋಗ್ಯ ಶಿಕ್ಷಣ / PHYSICAL & HEALTH EDUCATION	A	2.	ಮನೋಭಾವ ಮತ್ತು ಮೌಲ್ಯಗಳು / ATTITUDE & VALUES	A
3.	ಕಾರ್ಯಾನುಭವ / WORK EXPERIENCE	A	4.	ಕಲಾ ಶಿಕ್ಷಣ / ART EDUCATION	A

KSEEB KSEEB KSEEB KSEEB KSEEB KSEEB KSEEB KSEEB KSEEB KSEEB KSEEB

ಶಾಲಾ ಸಂಕೇತ, ಹೆಸರು ಮತ್ತು ವಿಳಾಸ / SCHOOL CODE, NAME AND ADDRESS :

AN0119

SRI AUROBINDO VIDYA MANDIR HIGH SCHOOL

5TH A MAIN II STAGE W.C.R. RAJAJINAGAR, BENGALURU

NORTH- 560086

ಕಾರ್ಯದರ್ಶಿ

ಕರ್ನಾಟಕ ಪ್ರೌಢ ಶಿಕ್ಷಣ ಪರೀಕ್ಷಾ ಮಂಡಳಿ, ಬೆಂಗಳೂರು

SECRETARY

KARNATAKA SECONDARY EDUCATION EXAMINATION BOARD, BENGALURU

ದಿನಾಂಕ / DATE : 30-04-2019

19000655

0805653

केन्द्रीय माध्यमिक शिक्षा बोर्ड, दिल्ली
Central Board of Secondary Education, Delhi
माध्यमिक विद्यालय परीक्षा (सत्र : 2011-13)
SECONDARY SCHOOL EXAMINATION (SESSION : 2011-2013)

पंजीकरण सं.
Registration No. : M113/06505/00

ग्रेड शीट सह निष्पादन प्रमाण पत्र Grade Sheet cum Certificate of Performance

अनुक्रमांक Roll No. : 4148395

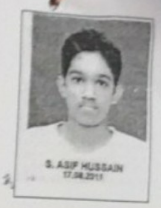

यह प्रमाणित किया जाता है कि This is to certify that SAYED ASIF HUSSAIN

माता/पिता/संरक्षक का नाम
Mother's/Father's/Guardian's Name REHMATH BEGUM

S S HUSSAIN

जन्म तिथि Date of Birth 09/12/1996 9TH DECEMBER NINETEEN HUNDRED NINETY SIX

विद्यालय School 06505-THE DELTA STUDY SCHOOL TOWER ROAD FORT COCHIN

का निष्पादन निम्नानुसार रहा has performed as follows :

1 शैक्षणिक निष्पादन **Academic Performance :**

भाग Part-1 शैक्षिक क्षेत्र Scholastic Areas

विषय कोड तथा नाम Subject Code and Name	कक्षा Class IX				कक्षा Class X			
	Grade		Overall (FA+SA)		Grade		Overall (FA+SA)	
	FA	SA	Grade	Grade Point (GP)	FA	SA	Grade	Grade Point (GP)
101 ENGLISH COMM.	A2	B1	A2	09	A1	B1	A2	09
012 MALAYALAM	B2	C1	B2	07	B1	C1	B2	07
041 MATHEMATICS	A2	E1	B2**	07	B1	D	B2**	07
086 SCIENCE	C1	C2	B2**	07	B2	C1	B2	07
087 SOCIAL SCIENCE	A2	C1	B2	07	B1	B2	B1**	08

संचित ग्रेड बिन्दु औसत (सीजीपीए) Cumulative Grade Point Average (CGPA) : 7.6

सीजीपीए, अध्ययन की योजना के अनुसार, अतिरिक्त छठे विषय को छोड़कर सभी विषयों में अर्जित ग्रेड बिंदुओं का औसत है।
ग्रेड बिंदु की निर्देशात्मक समानता तथा अंकों की प्रतिशतता की गणना निम्नानुसार की जा सकती है :

- विषयवार अंकों की निर्देशात्मक प्रतिशतता = 9.5 x विषय का जीपी
- अंकों की समग्र निर्देशात्मक प्रतिशतता = 9.5 x सीजीपीए

As per Scheme of Studies CGPA is the average of Grade Points obtained in all the subjects excluding additional 6th subject.
An indicative equivalence of Grade Point and Percentage of Marks can be calculated as follows:

- Subject wise indicative percentage of marks = 9.5xGP of the subject.
- Overall indicative percentage of marks = 9.5xCGPA.

भाग Part - 2 : सह-शैक्षिक कार्यक्षेत्र Co-Scholastic Areas

2(क)(A) जीवन कौशल Life Skills :	कक्षा Class IX वर्णनात्मक उल्लेख Descriptive Indicators	ग्रेड Grade	कक्षा Class X वर्णनात्मक उल्लेख Descriptive Indicators	ग्रेड Grade
चिंतन कौशल Thinking Skills	Can identify strengths and weaknesses and use them to arrive at meaningful decisions in future. Raises questions and has an independent thought process. Excellent problem solving and decision making skills.	A	Is mostly aware of personal strengths and weaknesses. Most of the times analyses a problem with relevant information & can mostly choose the best alternative. Mostly shows originality and innovations. Is able to find constructive solutions.	B
सामाजिक कौशल Social Skills	Is always helpful to classmates & sensitive to differently-abled students.Exhibits good interpersonal skills & appreciates other's opinions.Accepts feedback from teachers, elders & peer group for self-improvement. Performs well in a group.	A	Is always empathetic, accepts criticism openly, exhibits interpersonal skill. Is an effective communicator & always follows norms & social conducts. Often demonstrates leadership skills. Always listens actively & get along well with others.	A
भावात्मक कौशल Emotional Skills	Is self-confident, optimistic and can manage personal challenges. Addresses adverse situations with grace and can handle stress well. Is able to express feelings and emotions effectively. Readily takes help from others when required.	A	Is generally able to overcome weaknesses, stress and negative emotions in a healthy way. Is generally helpful and empathetic. Believes in self and is confident.	B

2 (ख)(B) कार्य शिक्षा Work Education :

कार्य शिक्षा Work Education	Is collaborative, has a good grasp of work activities. Is motivated, helpful, guides others and follows deadlines.	B	Is innovative and gets involved in work activities. Is ready to assist and guide others. Displays understanding of real life situations.	B

2 (ग)(C) दृश्य और प्रदर्शन कला Visual and Performing Arts :

दृश्य और प्रदर्शन कलाएं Visual & Performing Arts	Participates actively in art related activities at different levels. Plans and conducts creative events. Is aesthetic, innovative and has good observation skills. Is able to appreciate and enjoy various art forms and performances.	A	Participates actively in art related activities at different levels. Is aesthetic, innovative, creative, and interpretive and has good observation skills. Is able to enjoy art forms and performances.	A

M.S. No. S063441

बिहार विद्यालय परीक्षा समिति, पटना
BIHAR SCHOOL EXAMINATION BOARD, PATNA
अंक विवरणिका MARKS STATEMENT

इन्टरमीडिएट परीक्षा, 2012 INTERMEDIATE EXAMINATION, 2012

नाम Name SNEHA KUMARI

पिता का नाम Father's Name JITENDRA KUMAR

महाविद्यालय College N.J.S. COLLEGE, BAKHTIARPUR, PATNA

रौल कोड Roll Code 1726 क्रमांक Roll No. 10094

सूची० संख्या Enlistment No. 71214-37417-09 संकाय Faculty SCIENCE

विषय का नाम SUBJECT NAME	कुल अंक F.Marks	पास अंक P.Marks	प्राप्तांक MARKS OBTAINED				विषयवार प्राप्तांक Subject Total
			सै. कुल Theory	प्रायोगिक Practical	Reg. Th.	Reg. Pr.	
1. अनिवार्य COMPULSORY :							
R B NON-HINDI	050	015	032				064
ALTERNATIVE ENGLISH	050	015	032				
ENGLISH	100	030	064				064
2. ऐच्छिक OPTIONAL :							
PHYSICS	100	033	037	029			066
CHEMISTRY	100	033	036	028			064
BIOLOGY	100	033	043	029			072
3. अतिरिक्त ADDITIONAL :							
MATHEMATICS	100	030	068				068
प्राप्तांक AGGREGATE MARKS : THREE HUNDRED THIRTY							330
परिणाम RESULT : 1ST DIVISION							

Dated : 05-06-2012

PATNA-800 001

Secretary

बिहार विद्यालय परीक्षा समिति, पटना
BIHAR SCHOOL EXAMINATION BOARD, PATNA

क्रम सं० Sl. No. 0540741

अंक पत्रक MARKS SHEET

माध्यमिक विद्यालय परीक्षा SECONDARY SCHOOL EXAMINATION, 2010 (ANNUAL)



नाम Name: SNEHA KUMARI

माता का नाम Mother's Name: KIRAN DEVI

पिता का नाम Father's Name: JITENDRA KUMAR

विद्यालय School: PROJECT GIRLS H/S BAKHTIYARPUR

रोल कोड Roll Code	रोल नं० Roll No.	पंजीयन सं० Reg. No.	जन्म तिथि Date of Birth
71214	0232	71214-37417-09	04/01/96

SUBJECT	FULL MARKS	PASS MARKS	MARKS OBTAINED			
			THEORY	PRACTICAL	TOTAL	MARKS IN WORDS
M.I.L. HINDI	100	30	072	-	072	SEVEN TWO
S.I.L. SANSKRIT	100	30	075	-	075	SEVEN FIVE
MATHEMATICS	100	30	083	-	083	EIGHT THREE
SCIENCE	100	30	069	014	083	EIGHT THREE
SOCIAL SCIENCE	100	30	080	-	080	EIGHT ZERO
	500	150	AGGREGATE		393	RESULT: 1ST DIVISION
ENGLISH	100	30	063	-	063	
OPTIONAL	100	30				

1st Div - 300
2nd Div - 225
3rd Div - 150

Patna,Dated 22nd May, 2010

Anup Kr. Sinha
Secretary

440087

ಕರ್ನಾಟಕ ಸರ್ಕಾರ
GOVERNMENT OF KARNATAKA
ಪದವಿ ಪೂರ್ವ ಶಿಕ್ಷಣ ಇಲಾಖೆ
DEPARTMENT OF PRE-UNIVERSITY EDUCATION



ಪ್ರಮಾಣ ಪತ್ರ CERTIFICATE

ಈ ಕೆಳಗೆ ನಮೂದಿಸಿದ ಅಭ್ಯರ್ಥಿಯು ಪದವಿ ಪೂರ್ವ ಶಿಕ್ಷಣದ ಕೋರ್ಸನ್ನು ಸಂಪೂರ್ಣಗೊಳಿಸಿ ದ್ವಿತೀಯ ಪದವಿ ಪರೀಕ್ಷೆಯಲ್ಲಿ ಕೆಳಗಿನ ವಿವರಗಳನ್ವಯ ತೇರ್ಗಡೆಯಾಗಿರುವುದನ್ನು ಇದರಿಂದ ಪ್ರಮಾಣೀಕರಿಸಲಾಗಿದೆ.

This is to certify that the candidate mentioned below has completed the course and passed the second year Pre-University Examination with the following details :

ಅಭ್ಯರ್ಥಿಯ ಹೆಸರು
Candidate's Name : ANUSHA R

ತಿಂಗಳು/ವರ್ಷ
Month /Year : MARCH 2015

ತಾಯಿಯ ಹೆಸರು
Mother's Name : UMA V

ನೋಂದಣಿ ಸಂಖ್ಯೆ
Register No. : 251185

ತಂದೆಯ ಹೆಸರು
Father's Name : RAJASHEKHARAIAH P S

ವಿಷಯಗಳು Subjects	ನೋಂದಣಿ ಸಂಖ್ಯೆ	ತಿಂಗಳು/ವರ್ಷ	ಗರಿಷ್ಠ ಅಂಕಗಳು Max. Marks	ಪಡೆದ ಅಂಕಗಳು Marks Obtained: ಅಂಕಿಗಳಲ್ಲಿ In figures	ಅಕ್ಷರಗಳಲ್ಲಿ In words
KANNADA	251185	MAR 2015	100	95	NINE FIVE
ENGLISH	251185	MAR 2015	100	90	NINE ZERO
ಭಾಗ-II ಐಚ್ಛಿಕ ವಿಷಯಗಳು Part-II Optionals					
PHYSICS	251185	MAR 2015	100	88	EIGHT EIGHT
CHEMISTRY	251185	MAR 2015	100	87	EIGHT SEVEN
MATHEMATICS	251185	MAR 2015	100	96	NINE SIX
BIOLOGY	251185	MAR 2015	100	95	NINE FIVE

ಕಾಲೇಜು ಸಂಕೇತ ಸಂಖ್ಯೆ College Code No.	SS150	ಒಟ್ಟು ಅಂಕಗಳು Total Marks	600	551	ಪಡೆದ ದರ್ಜೆ Class Obtained
ಅಂಕಗಳು ಅಕ್ಷರಗಳಲ್ಲಿ Marks in words	FIVE FIVE ONE	551			DISTINCTION
ಕಾಲೇಜು College	ALVA'S PU COLLEGE, MOODBIDRI MANGALORE TQ , DK DT 574227				

ವಿದ್ಯಾರ್ಥಿ ಬಗೆ
STUDENT TYPE : FRESHER

360456

ಫಲಿತಾಂಶ ದಿನಾಂಕ
DATE OF RESULT : 18.05.2015

ನಿರ್ದೇಶಕರು
ಪದವಿ ಪೂರ್ವ ಶಿಕ್ಷಣ ಇಲಾಖೆ, ಬೆಂಗಳೂರು
DIRECTOR
Department of Pre-University Education, Bangalore

ಪ್ರಾಂಶುಪಾಲರ ಸಹಿ
Signature of the Principal
Alva's PU College

ಅಭ್ಯರ್ಥಿಯ ಸಹಿ
Signature of the Candidate

012919

ಕರ್ನಾಟಕ ಸರ್ಕಾರ

GOVERNMENT OF KARNATAKA

QDA02325



ಕರ್ನಾಟಕ ಪ್ರೌಢ ಶಿಕ್ಷಣ ಪರೀಕ್ಷಾ ಮಂಡಳಿ

Karnataka Secondary Education Examination Board

ಪ್ರಮಾಣ ಪತ್ರ

Certificate

DISTINCTION

ಈ ಅಭ್ಯರ್ಥಿ ಎಸ್.ಎಸ್.ಎಲ್.ಸಿ. ಪರೀಕ್ಷೆಯಲ್ಲಿ ತೇರ್ಗಡೆಯಾಗಿರುವುದಾಗಿ ಪ್ರಮಾಣೀಕರಿಸಲಾಗಿದೆ.

This is to certify that the candidate has PASSED S.S.L.C. Examination.

ನೋಂದಣಿ ಸಂಖ್ಯೆ /Register No. : 20130705179

ಶಿಕ್ಷಣ ಮಾಧ್ಯಮ /Medium of Instruction : ENGLISH

ತಿಂಗಳು&ವರ್ಷ/Month&Year : APRIL-2013

ವಿದ್ಯಾರ್ಥಿ ಬಗೆ /Student Type : Regular Fresh

ಹೆಸರು Name : ANUSHA R

ತಂದೆಯ ಹೆಸರು Father's Name : RAJASHEKHARAIAH P S

ತಾಯಿಯ ಹೆಸರು Mother's Name : UMA V

ಲಿಂಗ Gender : GIRL

ಹುಟ್ಟಿದ ದಿನಾಂಕ Date of Birth : 26-12-1997 TWENTY SIXTH DECEMBER NINETEEN NINETY SEVEN

ವಿಷಯ SUBJECT	ಅಂಕಗಳು MARKS MAX.	MIN.	ಪಡೆದ ಅಂಕಗಳು MARKS OBTAINED	ಪಡೆದ ದರ್ಜೆ CLASS OBTAINED
ಪ್ರಥಮ ಭಾಷೆ / FIRST LANGUAGE : KANNADA	125	44	117	
ದ್ವಿತೀಯ ಭಾಷೆ / SECOND LANGUAGE : ENGLISH	100	35	90	
ತೃತೀಯ ಭಾಷೆ / THIRD LANGUAGE : HINDI	100	35	90	
ಗಣಿತ / MATHEMATICS	100	35	84	
ವಿಜ್ಞಾನ / SCIENCE	100	35	75	
ಸಮಾಜ ವಿಜ್ಞಾನ / SOCIAL SCIENCE	100	35	93	
ಒಟ್ಟು ಅಂಕಗಳು / TOTAL MARKS	625	219	549	549 DISTINCTION (87.84%)

- ಡಿಸ್ಟಿಂಕ್ಷನ್ ಶೇ.85 ಮತ್ತು ಅದಕ್ಕಿಂತ ಮೇಲ್ಪಟ್ಟು
- ಪ್ರಥಮ ದರ್ಜೆ:ಶೇ.60 ಮತ್ತು ಅದಕ್ಕಿಂತ ಮೇಲ್ಪಟ್ಟು ಮತ್ತು ಶೇ.85ರ ಒಳಗೆ.
- ದ್ವಿತೀಯ ದರ್ಜೆ:ಶೇ.50 ಮತ್ತು ಅದಕ್ಕಿಂತ ಮೇಲ್ಪಟ್ಟು ಮತ್ತು ಶೇ.60ರ ಒಳಗೆ.
- ಒಂದೇ ಬಾರಿಗೆ ತೇರ್ಗಡೆ ಆದವರಿಗೆ ಮಾತ್ರ ದರ್ಜೆಯನ್ನು ಕೊಡಲಾಗುವುದು.

ಪರೀಕ್ಷೆಯಲ್ಲಿ ಉತ್ತೀರ್ಣತೆ:
ಪ್ರತಿ ವಿಷಯದಲ್ಲಿ ಕನಿಷ್ಠ ಶೇ.30 ಅಂಕಗಳು ಮತ್ತು ಒಟ್ಟಿನಲ್ಲಿ ಶೇ.35 ಅಂಕಗಳು.

- ★ DISTINCTION : 85% AND ABOVE
- ★ FIRST CLASS : 60% AND ABOVE BUT BELOW 85%
- ★ SECOND CLASS : 50% AND ABOVE BUT BELOW 60%
- ★ CLASS IS DECLARED FOR THOSE WHO PASS IN FIRST ATTEMPT ONLY.

PASS IN EXAMINATION :
30% MINIMUM IN EACH SUBJECT AND 35% IN AGGREGATE

ಪಡೆದ ಒಟ್ಟು ಅಂಕಗಳು ಅಕ್ಷರಗಳಲ್ಲಿ TOTAL MARKS OBTAINED IN WORDS : FIVE HUNDRED FORTY NINE ONLY

ಶಾಲಾ ಸಂಕೇತ SCHOOL CODE : DA0030

KSEEB KSEEB KSEEB KSEEB KSEEB KSEEB KSEEB KSEEB KSEEB KSEEB KSEEB KSEEB KSEEB KSEEB KSEEB

ಶಾಲೆ ಮತ್ತು ವಿಳಾಸ/ SCHOOL & ADDRESS :

MAHATMA GANDHI MEMORIAL GIRLS H S
MADHUGIRI
TUMKUR DISTRICT
572132

ಕಾರ್ಯದರ್ಶಿ
ಕರ್ನಾಟಕ ಪ್ರೌಢ ಶಿಕ್ಷಣ ಪರೀಕ್ಷಾ ಮಂಡಳಿ, ಬೆಂಗಳೂರು
SECRETARY
KARNATAKA SECONDARY EDUCATION EXAMINATION BOARD,
BANGALORE

ದಿನಾಂಕ/ DATE : 06-05-2013

No. Q 441584



1IIFI6JI3I100J4965718

GOVERNMENT OF KERALA
GENERAL EDUCATION DEPARTMENT
SECONDARY SCHOOL LEAVING CERTIFICATE

Register Number: 252034 Month & Year: MARCH 2015 No. of Chances : 1

1. Name of Candidate : AKSHILY MARIA
2. Name in Regional Language : അക്ഷിലി മരിയ
3. Name of School : D D SABHA H S KARIMPADAM
4. Admission No. : 17177
5. Date of Birth (in figures) : 19/08/1999
   (in words) : NINETEENTH AUGUST NINETEEN NINETY NINE
6. Sex : FEMALE
7. Religion & Caste : CHRISTIAN, LATIN
8. Whether SC/ST/OEC/OBC/GL : OBC
9. Nationality : INDIAN
10. Place of Birth : KUZHUPPILLY
11. Name of Mother : LISSY P L
12. Name of Father : GEORGE O F
13. Name of Guardian : GEORGE O F
14. Home Address : OLATTUPURAM,KARIMPADAM, CHENDAMANGALAM,683512

15. Identification Marks
    1. BLACK MOLE ON THE RIGHT LOWER ARM
    2. BLACK MOLE ON THE RIGHT CHEEK

Name & Signature of the Head of School

E. S. SHEEBA
HEADMISTRESS
D.D.S.H.S. KARIMPADAM
CHENDAMANGALAM

True copy
Attested
BINDU. D
HSST. CHEMISTRY
PALIYAM G.H.S.S.
CHENDAMANGALAM

This is to certify that the candidate herein has appeared for the SSLC Examination and secured the following grades

Subject	Grade	Grade in words
First Language Paper - I (SANSKRIT(A))	A+	A PLUS
First Language Paper - II (MALAYALAM	A+	A PLUS
English	A+	A PLUS
Hindi	A+	A PLUS
Social Science	B+	B PLUS
Physics	B+	B PLUS
Chemistry	A+	A PLUS
Biology	A+	A PLUS
Mathematics	C+	C PLUS
Information Technology	A	A ONLY

RANGE OF GRADES

A+ 90% and above: Outstanding	B 60% - 69% : Good	D+ 30% - 39% : Marginal
A 80% - 89% : Excellent	C+ 50% - 59% : Above Average	D 20% - 29% : Need Improvement
B+ 70% - 79% : Very Good	C 40% - 49% : Average	E Below 20% : Need Improvement

Eligibility for higher studies - Minimum D+ grade for each paper

ELIGIBLE FOR HIGHER STUDIES

Date of Publication of Result : 20/04/2015

M.I. SUKUMARAN
SECRETARY
Board of Public Examinations, Kerala

GOVERNMENT OF KERALA
BOARD OF HIGHER SECONDARY EXAMINATION
THIRUVANANTHAPURAM

No. HSE 2/2017/146220

CERTIFICATE

Register Number: 4147555

This is to certify that Mr/Ms. AKSHILY MARIA appeared for the HIGHER SECONDARY EXAMINATION (SCIENCE GROUP) held in MARCH 2017. He/She is ELIGIBLE for higher studies.

The Scores and Grades obtained by the candidate are shown below:-

No. of Chances : 1

SUBJECTS	FIRST YEAR			SECOND YEAR				GRAND TOTAL				Grade Obtained	Grade in Words
	CE	TE	Total	CE	PE	TE	Total	CE	PE	TE	Total		
PART I ENGLISH	20	53	73	20		54	74	40		107	147	B+	B plus
PART II SANSKRIT	20	80	100	20	--	80	100	40	--	160	200	A+	A plus
PART III (Optionals) PHYSICS	20	35	55	20	28	22	70	40	28	57	125	B	B only
CHEMISTRY	20	41	61	20	40	39	99	40	40	80	160	A	A only
BIOLOGY	20	46	66	20	39	47	106	40	39	93	172	A	A only
MATHEMATICS-SCI	20	55	75	20	--	51	71	40	--	106	146	B+	B plus

Eligibility for Higher Studies : D+ Grade or above for all subjects. * Scores obtained in the previous examination(s).

Signature of the Principal with name seal

K. R. GIRIJA

15.05.2017
Date of publication of result

MINI P.C.
HSST MALAYALAM
PALIYAM GHSS
CHENDAMANGALAM EKM

SECRETARY
Board of Higher Secondary Examination,
Government of Kerala

05/05075/O116130

Sl. No. O 116130

Board of Intermediate Education, A. P.

Vidya Bhavan, Nampally, Hyderabad - 500 001



INTERMEDIATE
PASS CERTIFICATE CUM MEMORANDUM OF MARKS

This is to certify that R MEGHANA

Father Name : R V RAMANA RAJU

Mother Name : R VARALAKSHMI bearing

Registered No. 1505234574 has appeared at the Intermediate Public Examination held in MARCH-2015 and passed in A GRADE with ENGLISH as the medium of Instruction.

The subjects in which SHE was examined and the marks awarded are as follows :

Subject		I Year		II Year	
		Maximum Marks	Marks Secured	Maximum Marks	Marks Secured
Part - 1 :	ENGLISH	100	082	100	090
Part - 2 :	SANSKRIT	100	096	100	097
Part - 3 : Optional Subjects	BOTANY	060	057	060	060
	ZOOLOGY	060	059	060	052
	PHYSICS	060	058	060	043
	CHEMISTRY	060	047	060	051
	BOTANY PRACTICAL			030	028
	ZOOLOGY PRACTICAL			030	029
	PHYSICS PRACTICAL			030	026
	CHEMISTRY PRACTICAL			030	029
	ENVIRONMENTAL EDUCATION	Q U A L I F I E D			
Total Marks In Figures	904			904	
In words	*NINE**ZERO***FOUR*				
Date	28-04-2015				

GPS
PRINCIPAL
Sri Sai Chaitanya Manila Junior Kalasala
KANURU, VIJAYAWADA.

Signature of the Principal and College Seal

Controller of Examinations

ELIGIBILITY RULES ARE OVERLEAF • INDICATES MARKS OBTAINED AT AN EARLIER EXAMINATION

05 075010

1505234574

Board of Secondary Education
ANDHRA PRADESH, INDIA

M.No. 0507159



SECONDARY SCHOOL CERTIFICATE

REGULAR PC/24/23190/0496541/8

CERTIFIED THAT **R MEGHANA**

FATHER NAME : **R V RAMANA RAJU**

MOTHER NAME: **R VARALAKSHMI**

bearing Roll No. **1324110461**

belonging to **DEEPTI (EM) H S MELAPURAM, HINDUPUR OF ANANTAPUR DISTRICT**

has appeared and PASSED SSC EXAMINATION held in MARCH 2013 with GPA **8.7**

and **ENGLISH** as medium of instruction.

DATE OF BIRTH	12/03/1998	ONE TWO	MARCH	ONE NINE NINE EIGHT

THE CANDIDATE SECURED THE FOLLOWING GRADES AND GRADE POINTS

SUBJECT	GRADES	GRADE POINTS	
		In Figures	In Words
FIRST LANGUAGE : (TELUGU/SANSKRIT)	A2	09	ZERO NINE
THIRD LANGUAGE : ENGLISH	B2	07	ZERO SEVEN
MATHEMATICS :	A2	09	ZERO NINE
GENERAL SCIENCE :	A1	10	ONE ZERO
SOCIAL STUDIES :	A2	09	ZERO NINE
SECOND LANGUAGE : (HINDI)	B1	08	ZERO EIGHT
GRADE POINTS TOTAL : 52		52	FIVE TWO

Life Skills Education : **GRADE SECURED :**

Marks of Identification
1. A BLACK MOLE ON THE FORE HEAD.
2. A BLACK MOLE ON THE LEFT PALM.

Head Master

DEEPTI E. M. HIGH SCHOOL
MELAPURAM.
HINDUPUR-515 201.

Head of Institution with School Stamp

Date of issue : 17th May, 2013

SECRETARY
BOARD OF SECONDARY EDUCATIO
A.P. HYDERABAD

1. Life skills Education : The Grade shall be Incorporated by the respective Head of the Institution before delivery of the certificate to the candidate.
2. Any corrections in the certificate will not be entertained after one year from the date of issue.
3. Any unauthorised correction in the certificate will result in cancellation of certificate.
4. The Grades with asterisk indicate the old grades secured in previous appearances.

2013

BOARD OF SECONDARY EDUCATION : ANDHRA PRADESH

A 0495749 S.S.C. PUBLIC EXAMINATIONS MARCH-2013 (REGULAR)

Memorandum of Subject Wise Performance



SUMBER : 1324110461 MEDIUM : ENGLISH DIST : ANANTAPUR-II

DATE'S NAME : R MEGHANA

R'S NAME : R V RAMANA RAJU

ER'S NAME : R VARALAKSHMI

OL NAME : 23190 - DEEPTI (EM) H S MELAPURAM, HINDUPUR

OF BIRTH : 12/03/1998 (ONE TWO MARCH ONE NINE NINE EIGHT)

SUBJECT	SUBJECT GRADE	GRADE POINTS IN FIGURES	GRADE POINTS IN WORDS
ST LANGUAGE (TELUGU / SANSKRIT)	A2	09	ZERO NINE
OND LANGUAGE (HINDI)	B1	08	ZERO EIGHT
RD LANGUAGE-ENGLISH	B2	07	ZERO SEVEN
THEMATICS	A2	09	ZERO NINE
NERAL SCIENCE	A1	10	ONE ZERO
CIAL STUDIES	A2	09	ZERO NINE

ate of Issue by the Board 17-05-2013

GRADE POINTS AVERAGE : 8.7

Head Master,
DEEPTI E.M. HIGH SCHOOL
MELAPURAM
HINDUPUR-515 201.

Signature of Head of Institution With School Stamp

ADDL. JOINT SECRETARY

See Overleaf

केन्द्रीय माध्यमिक शिक्षा बोर्ड
CENTRAL BOARD OF SECONDARY EDUCATION
अंक विवरणिका MARKS STATEMENT
सीनियर स्कूल सर्टिफिकेट परीक्षा, 2016
SENIOR SCHOOL CERTIFICATE EXAMINATION, 2016

0827803

ALL INDIA

अनुक्रमांक Roll No. 3636296

नाम Name HARIPRIYA LAISHRAM

माता/पिता/संरक्षक का नाम Mother's/Father's/Guardian's Name HUIDROM PRATIMA LAISHRAM HOMENJOY SINGH

विद्यालय School 05120 R K SANATOMBI DEVI VIDYALAYA IMPHAL MANIPUR

विषय कोड SUB. CODE	विषय SUBJECT	प्राप्तांक MARKS OBTAINED				स्थितीय ग्रेड POSITIONAL GRADE
		लि. TH.	प्रै. PR.	योग TOTAL	योग शब्दों में TOTAL IN WORDS	
301	ENGLISH CORE	078	XXX	078	SEVENTY EIGHT	B1
041	MATHEMATICS	051	XXX	051	FIFTY ONE	C1
042	PHYSICS	036	030	066	SIXTY SIX	C1
043	CHEMISTRY	044	030	074	SEVENTY FOUR	B2
044	BIOLOGY	049	030	079	SEVENTY NINE	B2
049	PAINTING	034	059	093	NINETY THREE	A2
500	WORK EXPERIENCE					A1
502	PHY & HEALTH EDUCA					A2
503	GENERAL STUDIES					A1

संक्षिप्तियों का अर्थ : Abbreviations

AB : विषय में अनुपस्थित Absent in the Subject

EX : छूट-प्राप्त Exempted

FP : प्रयोगात्मक में असफल Fail in Practical

FT : लिखित में असफल Fail in Theory

परिणाम Result PASS

दिल्ली Delhi
दिनांक Dated 21-05-2016

परीक्षा नियंत्रक
Controller of Examinations

COPY COPY

क्रम संख्या/ S.No.SSE/2014 0779616

केन्द्रीय माध्यमिक शिक्षा बोर्ड, दिल्ली
Central Board of Secondary Education, Delhi
माध्यमिक विद्यालय परीक्षा (सत्र : 2012-14)
SECONDARY SCHOOL EXAMINATION (SESSION : 2012 - 14)

पंजीकरण सं. Registration No. : G114/05120/0054

ग्रेड शीट सह निष्पादन प्रमाण पत्र Grade Sheet cum Certificate of Performance



यह प्रमाणित किया जाता है कि This is to certify that HARIPRIYA LAISHRAM अनुक्रमांक Roll No. : 3142357

माता/पिता/संरक्षक का नाम
Mother's/Father's/Guardian's Name HUIDROM PRATIMA / LAISHRAM HOMENJOY SINGH

जन्म तिथि Date of Birth 01/01/1999 1ST JANUARY NINETEEN HUNDRED NINETY NINE

विद्यालय School 05120-R K SANATOMBI DEVI VIDYALAYA IMPHAL MANIPUR

का निष्पादन निम्नानुसार रहा has performed as follows :

1. शैक्षणिक निष्पादन Academic Performance :

भाग Part-1 शैक्षिक क्षेत्र Scholastic Areas

विषय कोड तथा नाम Subject Code and Name	कक्षा Class IX				कक्षा Class X			
	Grade FA	Grade SA	Overall Grade (FA+SA) Grade	Overall Grade (FA+SA) Grade Point (GP)	Grade FA	Grade SA	Overall Grade (FA+SA) Grade	Overall Grade (FA+SA) Grade Point (GP)
101 ENGLISH COMM.	A1	A2	A1	10	A1	B1	A2	09
011 MANIPURI	A1	A1	A1	10	A1	A1	A1	10
041 MATHEMATICS	A1	A2	A1**	10	A1	B2	A2**	09
086 SCIENCE	A1	A2	A1	10	A1	B2	A2**	09
087 SOCIAL SCIENCE	A1	B1	A1**	10	A1	B2	A2	09
Additional :								

सीजीपीए, अध्ययन की योजना के अनुसार, अतिरिक्त छठे विषय को छोड़कर सभी विषयों में अर्जित ग्रेड बिंदुओं का औसत है। तथापि जो परीक्षार्थी एनवीईक्यूएफ के तहत एक अनिवार्य विषय लेते है उनका सीजीपीए 6 विषयों में से है।

ग्रेड बिंदु की निर्देशात्मक समानता तथा अंकों की प्रतिशतता की गणना निम्नानुसार की जा सकती है :

- विषयवार अंकों की निर्देशात्मक प्रतिशतता = 9.5 x विषय का जीपी
- अंकों की समग्र निर्देशात्मक प्रतिशतता = 9.5 x सीजीपीए

As per Scheme of Studies CGPA is the average of Grade Points obtained in all the subjects excluding additional 6th subject. However, for candidates who have offered one compulsory subject under NVEQF, his/her CGPA is out of 6 subjects.
An indicative equivalence of Grade Point and Percentage of Marks can be calculated as follows :

- Subject wise indicative percentage of marks = 9.5xGP of the subject
- Overall indicative percentage of marks = 9.5xCGPA

संचित ग्रेड बिन्दु का औसत (सीजीपीए) Cumulative Grade Point Average (CGPA) : 9.2

* कथन और श्रवण कौशलों (एएसएल) के आकलन में ग्रेड Grade in Assessment of Speaking and Listening Skills (ASL) : A1

2 (क) (A) जीवन कौशल Life Skills :

भाग Part - 2 : सह-शैक्षिक कार्य क्षेत्र Co-Scholastic Areas

जीवन कौशल Life Skills	कक्षा Class IX वर्णनात्मक उल्लेख Descriptive Indicators	ग्रेड Grade	कक्षा Class X वर्णनात्मक उल्लेख Descriptive Indicators	ग्रेड Grade
चिंतन कौशल Thinking Skills	Easily identifies personal strengths and weaknesses and uses them to arrive at meaningful decisions, raises questions ,capable of independent thinking, has exceptional problem- solving and decision- making skills.	A	Identifies personal strengths and weaknesses, evaluates information and chooses appropriate alternatives, arrives at innovative and constructive solutions to problems.	A
सामाजिक कौशल Social Skills	Empathetic, Displays sensitivity towards differently-abled students, possesses good interpersonal skills and appreciates other opinions, accepts feedback from teachers, elders and peers for self-improvement, and an excellent team worker.	A	Empathetic, with very good interpersonal and communicative skills, an active listener, observes school rules, accepts feedback and criticism with positivity, often demonstrates leadership skills and is an inspiring team worker.	A
भावात्मक कौशल Emotional Skills	Self-confident and optimistic, manages adverse situations and stress effectively. Expresses emotions appropriately,	B	Identifies the causes of stress and manages adverse situations effectively . Expresses emotions appropriately.	A

2 (ख)(B) कार्य शिक्षा Work Education :

कार्य शिक्षा Work Education	Innovative , with excellent grasp of any assignment, very punctual in the completion of any assigned task, self-motivated, empathetic, inspires others and an excellent team worker .	A	Innovative, with excellent grasp of any assignment and is very punctual in the completion of set task, self-motivated, empathetic, inspires others and an excellent team worker. Shows readiness to shoulder responsibility.	A

2 (ग)(C) दृश्य और प्रदर्शन कला Visual and Performing Arts :

320775

ಕರ್ನಾಟಕ ಸರ್ಕಾರ
GOVERNMENT OF KARNATAKA

ಪದವಿ ಪೂರ್ವ ಶಿಕ್ಷಣ ಇಲಾಖೆ
DEPARTMENT OF PRE-UNIVERSITY EDUCATION



201500176761

ಪ್ರಮಾಣ ಪತ್ರ CERTIFICATE

ಈ ಕೆಳಗೆ ನಮೂದಿಸಿದ ಅಭ್ಯರ್ಥಿಯು ಪದವಿ ಪೂರ್ವ ಶಿಕ್ಷಣದ ಕೋರ್ಸನ್ನು ಸಂಪೂರ್ಣಗೊಳಿಸಿ ದ್ವಿತೀಯ ವರ್ಷದ ಪರೀಕ್ಷೆಯಲ್ಲಿ ಕೆಳಗಿನ ವಿವರಗಳೊಂದಿಗೆ ತೇರ್ಗಡೆಯಾಗಿರುತ್ತಾರೆ ಎಂದು ಪ್ರಮಾಣೀಕರಿಸಲಾಗಿದೆ:

This is to certify that the candidate mentioned below has completed the course and passed the second year Pre-University Examination with the following details :

ಅಭ್ಯರ್ಥಿಯ ಹೆಸರು / Candidate's Name : SNEHA C

ತಿಂಗಳು/ವರ್ಷ / Month /Year : MARCH 2017

ತಾಯಿಯ ಹೆಸರು / Mother's Name : SUDHA

ನೋಂದಣಿ ಸಂಖ್ಯೆ / Register No. : 966321

ತಂದೆಯ ಹೆಸರು / Father's Name : CHANDRAPPA

ವಿಷಯಗಳು Subjects (1)	ನೋಂದಣಿ ಸಂಖ್ಯೆ Register No. (2)	ತಿಂಗಳು/ವರ್ಷ Month/Year (3)	ಗರಿಷ್ಠಾಂಕ Max. Marks (4)	ಪಡೆದ ಅಂಕಗಳು Marks Obtained: ಅಂಕಿಗಳಲ್ಲಿ In figures (5)	ಕೃಪಾಂಕ Grace Marks (6)	ಒಟ್ಟು ಅಂಕಗಳು Total Marks (7)	ಅಕ್ಷರಗಳಲ್ಲಿ In words (8)
ಭಾಗ–I ಭಾಷೆಗಳು Part-I Languages							
KANNADA	966321	MAR 2017	100	84		84	EIGHT FOUR
ENGLISH	966321	MAR 2017	100	74		74	SEVEN FOUR
ಭಾಗ–II ಐಚ್ಛಿಕ ವಿಷಯಗಳು Part-II Optionals							
PHYSICS	966321	MAR 2017	100	81		81	EIGHT ONE
CHEMISTRY	966321	MAR 2017	100	80		80	EIGHT ZERO
MATHEMATICS	966321	MAR 2017	100	91		91	NINE ONE
BIOLOGY	966321	MAR 2017	100	93		93	NINE THREE
ಕಾಲೇಜು ಸಂಕೇತ ಸಂಖ್ಯೆ College Code No. SU278		ಒಟ್ಟು ಅಂಕಗಳು Total Marks	600	503		503	ಪಡೆದ ದರ್ಜೆ Class Obtained

ಅಂಕಗಳು ಅಕ್ಷರಗಳಲ್ಲಿ Marks in words: FIVE ZERO THREE

503

FIRST

ಕಾಲೇಜು College: KARKALA JNANASUDHA PU COL, GANITNAGAR KUKKUNDOOR PO , UDUPI DT 576117

ವಿದ್ಯಾರ್ಥಿ ವಿಧ: STUDENT TYPE : FRESHER

ಮಾಧ್ಯಮ/MEDIUM : ENGLISH

ಫಲಿತಾಂಶ ದಿನಾಂಕ: DATE OF RESULT : 12.05.2017

322801

Principal
Signature of the Principal

KARKALA JNANASUDHA P.U. COLLEGE
SU 278, Ganit Nagar, Karkala

ಅಭ್ಯರ್ಥಿಯ ಸಹಿ
Signature of the Candidate

ನಿರ್ದೇಶಕರು.
ಪದವಿ ಪೂರ್ವ ಶಿಕ್ಷಣ ಇಲಾಖೆ. ಬೆಂಗಳೂರು.
DIRECTOR,
Department of Pre-University Education,
Bangalore.

0065195

क्रम संख्या
S.No.SSE/2015 285195

केन्द्रीय माध्यमिक शिक्षा बोर्ड, दिल्ली
Central Board of Secondary Education, Delhi
माध्यमिक विद्यालय परीक्षा (सत्र : 2013-15)
SECONDARY SCHOOL EXAMINATION (SESSION : 2013 - 15)

पंजीकरण सं.
Registration No. : M115/41049/0093



ग्रेड शीट सह निष्पादन प्रमाण पत्र Grade Sheet cum Certificate of Performance

यह प्रमाणित किया जाता है कि This is to certify that : SNEHA C

अनुक्रमांक Roll No. : 4065330

माता/पिता/संरक्षक का नाम
Mother's/Father's/Guardian's Name : SUDHA / CHANDRAPPA

जन्म तिथि Date of Birth : 01/08/1998 1ST AUGUST NINETEEN HUNDRED NINETY EIGHT

विद्यालय School : 41049-G M VIDYANIKETHAN PUBLIC SCHOOL BRAHMAVARA KK

का निष्पादन निम्नानुसार रहा has performed as follows :

1. शैक्षणिक निष्पादन Academic Performance : भाग Part-1 शैक्षिक क्षेत्र Scholastic Areas

विषय कोड तथा नाम Subject Code and Name	कक्षा Class IX				कक्षा Class X			
	Grade FA	Grade SA	Overall Grade (FA+SA) Grade	Overall Grade (FA+SA) Grade Point (GP)	Grade FA	Grade SA	Overall Grade (FA+SA) Grade	Overall Grade (FA+SA) Grade Point (GP)
101 ENGLISH COMM.	B1	B2	B2	07	B1	B1	B1	08
085 HINDI COURSE-B	A2	D	B2**	07	A1	C2	B1**	08
041 MATHEMATICS	A2	B2	B1	08	A2	C2	B1**	08
086 SCIENCE	B1	D	B2**	07	A2	C1	B1	08
087 SOCIAL SCIENCE	A2	B1	B1	08	A2	B2	B1	08
Additional :								

सीजीपीए, अध्ययन की योजना के अनुसार, अतिरिक्त छठें विषय को छोड़कर सभी विषयों में अर्जित ग्रेड बिंदुओं का औसत है। तथापि जो परीक्षार्थी एनएसक्यूएफ के तहत एक अनिवार्य विषय लेते है उनका सीजीपीए 6 विषयों में से है।
ग्रेड बिंदु की निर्देशात्मक समानता तथा अंको की प्रतिशतता की गणना निम्नानुसार की जा सकती है :

- विषयवार अंको की निर्देशात्मक प्रतिशतता = 9.5 x विषय का जीपी
- अंको की समग्र निर्देशात्मक प्रतिशतता = 9.5 x सीजीपीए

As per Scheme of Studies CGPA is the average of Grade Points obtained in all the subjects excluding additional 6th subject. However, for candidates who have offered one compulsory subject under NSQF, his/her CGPA is out of 6 subjects.
An indicative equivalence of Grade Point and Percentage of Marks can be calculated as follows :

- Subject wise indicative percentage of marks = 9.5xGP of the subject
- Overall indicative percentage of marks = 9.5xCGPA

संचित ग्रेड बिन्दु का औसत (सीजीपीए) Cumulative Grade Point Average (CGPA) : 8.0

* कथन और श्रवण कौशलों (एएसएल) के आकलन में ग्रेड Grade in Assessment of Speaking and Listening Skills (ASL) : CLASS IX - A2 , CLASS X - B1

2 (क) (A) जीवन कौशल Life Skills : भाग Part - 2 : सह-शैक्षिक कार्य क्षेत्र Co-Scholastic Areas

जीवन कौशल Life Skills	कक्षा Class IX वर्णनात्मक उल्लेख Descriptive Indicators	ग्रेड Grade	कक्षा Class X वर्णनात्मक उल्लेख Descriptive Indicators	ग्रेड Grade
चिंतन कौशल Thinking Skills	Easily identifies personal strengths and weaknesses and uses them to arrive at meaningful decisions, raises questions, capable of independent thinking, has exceptional problem- solving and decision- making skills.	A	Identifies personal strengths and weaknesses, evaluates information and chooses appropriate alternatives, arrives at innovative and constructive solutions to problems.	A
सामाजिक कौशल Social Skills	Empathetic, Displays sensitivity towards differently-abled students, possesses good interpersonal skills and appreciates other's opinions, accepts feedback from teachers, elders and peers for self-improvement.	A	Empathetic, with very good interpersonal and communicative skills, an active listener, observes school rules, accepts feedback and criticism with positivity, often demonstrates leadership skills and is an inspiring team worker.	A
भावनात्मक कौशल Emotional Skills	Self-confident, optimistic, manages personal challenges and adverse situations effectively and constructively, handles stress well, expresses emotions appropriately and readily takes help when needed.	A	Identifies the causes of stress and manages adverse situations effectively. Expresses emotions appropriately.	A

2 (ख)(B) कार्य शिक्षा Work Education :

कार्य शिक्षा Work Education	Innovative, with excellent grasp of any assignment, very punctual in the completion of any assigned task, self-motivated, empathetic, inspires others and an excellent team worker.	A	Innovative, with excellent grasp of any assignment and is very punctual in the completion of set task, self-motivated, empathetic, inspires others and an excellent team worker. Readily shoulders responsibility.	A







07976 ಕರ್ನಾಟಕ ಸರ್ಕಾರ 201490224203

GOVERNMENT OF KARNATAKA

ಪದವಿ ಪೂರ್ವ ಶಿಕ್ಷಣ ಇಲಾಖೆ

DEPARTMENT OF PRE-UNIVERSITY EDUCATION

ಪ್ರಮಾಣ ಪತ್ರ CERTIFICATE

ಈ ಕೆಳಗೆ ನಮೂದಿಸಿದ ಅಭ್ಯರ್ಥಿಯು ಪದವಿ ಪೂರ್ವ ಶಿಕ್ಷಣದ ಕೋರ್ಸನ್ನು ಸಂಪೂರ್ಣಗೊಳಿಸಿ ದ್ವಿತೀಯ ವರ್ಷದ ಪರೀಕ್ಷೆಯಲ್ಲಿ ಕೆಳಗಿನ ವಿವರಗಳೊಂದಿಗೆ ತೇರ್ಗಡೆಯಾಗಿರುತ್ತಾರೆ ಎಂದು ಪ್ರಮಾಣೀಕರಿಸಲಾಗಿದೆ:

This is to certify that the candidate mentioned below has completed the course and passed the second year Pre-University Examination with the following details :

ಅಭ್ಯರ್ಥಿಯ ಹೆಸರು Candidate's Name : SANGAMITHRA N

ತಾಯಿಯ ಹೆಸರು Mother's Name : NIRMALA N

ತಂದೆಯ ಹೆಸರು Father's Name : NAGARAJU N

ತಿಂಗಳು/ವರ್ಷ Month /Year : MARCH 2016

ನೋಂದಣಿ ಸಂಖ್ಯೆ Register No. : 831267

ವಿಷಯಗಳು Subjects	ನೋಂದಣಿ ಸಂಖ್ಯೆ Register No.	ತಿಂಗಳು/ವರ್ಷ Month/Year	ಗರಿಷ್ಠ Max. Marks	ಪಡೆದ ಅಂಕಗಳು Marks Obtained	
				ಅಂಕಗಳಲ್ಲಿ in figures	ಅಕ್ಷರಗಳಲ್ಲಿ In words
ಭಾಗ-I ಭಾಷೆಗಳು Part-I Languages					
ENGLISH	831267	MAR2016	100	72	SEVEN TWO
SANSKRIT	831267	MAR2016	100	96	NINE SIX
ಭಾಗ-II ಐಚ್ಛಿಕ ವಿಷಯಗಳು Part-II Optionals					
PHYSICS	831267	MAR2016	100	77	SEVEN SEVEN
CHEMISTRY	831267	MAR2016	100	93	NINE THREE
MATHEMATICS	831267	MAR2016	100	54	FIVE FOUR
BIOLOGY	831267	MAR2016	100	85	EIGHT FIVE

ಕಾಲೇಜು ಸಂಕೇತ ಸಂಖ್ಯೆ College Code No.	AN081	ಒಟ್ಟು ಅಂಕಗಳು Total Marks	600	477	ಪಡೆದ ದರ್ಜೆ Class Obtained
ಅಂಕಗಳು ಅಕ್ಷರಗಳಲ್ಲಿ Marks in words	FOUR SEVEN SEVEN				FIRST
ಕಾಲೇಜು College	GOVT PU COLLEGE FOR GIRLS MALLESWARAM 13TH CROSS , BANGALORE 560003				

ವಿದ್ಯಾರ್ಥಿ ವರ್ಗ STUDENT TYPE : FRESHER

ದಿನಾಂಕ DATE OF R... : 25.05.2016

07976

PRINCIPAL
GOVT. FIRST GRADE CO...
Rajajinagar
Bangalore-560 0...

ನಿರ್ದೇಶಕರು
ಪದವಿ ಪೂರ್ವ ಶಿಕ್ಷಣ ಇಲಾಖೆ, ಬೆಂಗಳೂರು
DIRECTOR
Department of Pre-University Education
Bangalore

Sangamithra. N

ಪ್ರಾಂಶುಪಾಲರ ಸಹಿ Signature of the Principal

ವಿದ್ಯಾರ್ಥಿಯ ಸಹಿ Signature of the Candidate

3082919

RAN07699

GOVERNMENT OF KARNATAKA



ಕರ್ನಾಟಕ ಪ್ರೌಢ ಶಿಕ್ಷಣ ಪರೀಕ್ಷಾ ಮಂಡಳಿ
Karnataka Secondary Education Examination Board

ಪ್ರಮಾಣ ಪತ್ರ
Certificate

ಈ ಅಭ್ಯರ್ಥಿ ಎಸ್.ಎಸ್.ಎಲ್.ಸಿ. ಪರೀಕ್ಷೆಯಲ್ಲಿ ತೇರ್ಗಡೆಯಾಗಿರುವುದಾಗಿ ಪ್ರಮಾಣೀಕರಿಸಲಾಗಿದೆ.

This is to certify that the candidate has PASSED S.S.L.C. Examination.

ನೋಂದಣಿ ಸಂಖ್ಯೆ /Register No. : 20140841046	ಶಿಕ್ಷಣ ಮಾಧ್ಯಮ /Medium of Instruction : ENGLISH
ತಿಂಗಳು&ವರ್ಷ/Month&Year : APRIL-2014	ವಿದ್ಯಾರ್ಥಿ ಬಗೆ /Student Type : Regular Fresh

ಹೆಸರು Name : SANGAMITHRA N

ತಂದೆಯ ಹೆಸರು Father's Name : NAGARAJU N

ತಾಯಿಯ ಹೆಸರು Mother's Name : NIRMALA N

ಜನ್ಮ ದಿನಾಂಕ Date of Birth : 18-03-1999 EIGHTEENTH - MARCH - NINETEEN NINETY-NINE	ಲಿಂಗ Gender : GIRL

ವಿಷಯಗಳು SUBJECTS	ಅಂಕಗಳು MARKS ಗರಿಷ್ಠ MAX.	ಕನಿಷ್ಠ MIN.	ಪಡೆದ ಅಂಕಗಳು MARKS OBTAINED	ಪಡೆದ ದರ್ಜೆ CLASS OBTAINED
ಪ್ರಥಮ ಭಾಷೆ / FIRST LANGUAGE : SANSKRIT	125	44	122	
ದ್ವಿತೀಯ ಭಾಷೆ / SECOND LANGUAGE : ENGLISH	100	35	90	
ತೃತೀಯ ಭಾಷೆ / THIRD LANGUAGE : KANNADA	100	35	95	
ಗಣಿತ / MATHEMATICS	100	35	76	
ವಿಜ್ಞಾನ / SCIENCE	100	35	80	
ಸಮಾಜ ವಿಜ್ಞಾನ / SOCIAL SCIENCE	100	35	97	
ಒಟ್ಟು ಅಂಕಗಳು / TOTAL MARKS	625	219	560	560 DISTINCTION (89.60%)

ಪರೀಕ್ಷೆಯಲ್ಲಿ ಉತ್ತೀರ್ಣರಾಗಿ:
ಪ್ರತಿ ವಿಷಯದಲ್ಲಿ ಕನಿಷ್ಠ ಶೇ. 30 ಅಂಕಗಳು ಮತ್ತು ಒಟ್ಟಿನಲ್ಲಿ ಶೇ. 35 ಅಂಕಗಳು.

★ DISTINCTION : 85% AND ABOVE
★ FIRST CLASS : 60% AND ABOVE BUT BELOW 85%
★ SECOND CLASS : 50% AND ABOVE BUT BELOW 60%
★ CLASS IS DECLARED FOR THOSE WHO PASS IN FIRST ATTEMPT ONLY.

PASS IN EXAMINATION :
30% MINIMUM IN EACH SUBJECT AND 35% IN AGGREGATE

ಪಡೆದ ಒಟ್ಟು ಅಂಕಗಳು ಅಕ್ಷರಗಳಲ್ಲಿ TOTAL MARKS OBTAINED IN WORDS : FIVE HUNDRED SIXTY ONLY	ಶಾಲಾ ಸಂಕೇತ SCHOOL CODE : AN0080

ಶಾಲೆ ಮತ್ತು ವಿಳಾಸ/ SCHOOL & ADDRESS :

PANCHAJANYA VIDYAPEETHA RES.GHS
I-N BLOCK RAJAJINAGAR
BANGALORE NORTH

PRINCIPAL
GOVT. FIRST GRADE COLLEGE
Rajajinagar
Bangalore-560 010

ಕಾರ್ಯದರ್ಶಿ
ಕರ್ನಾಟಕ ಪ್ರೌಢ ಶಿಕ್ಷಣ ಪರೀಕ್ಷಾ ಮಂಡಳಿ, ಬೆಂಗಳೂರು
SECRETARY
KARNATAKA SECONDARY EDUCATION EXAMINATION BOARD,
BANGALORE

ದಿನಾಂಕ/ DATE : 13-05-2014

Board of Intermediate Education
ANDHRA PRADESH, INDIA

Sl.No. P255075

11/11107/P255075



Aadhaar No:
990054744041

INTERMEDIATE
PASS CERTIFICATE CUM MEMORANDUM OF MARKS

This is to certify that S SUSHMA
Father Name : S RAMANJINAPPA
Mother Name : P N PADMA KUMARI bearing
Registered No. 1611223122 has appeared at the Intermediate Public
Examination held in MARCH-2016 and passed in A GRADE
with ENGLISH as the medium of instruction.
The subjects in which SHE was examined and the marks awarded are as follows :

Subject		I Year		II Year	
		Maximum Marks	Marks Secured	Maximum Marks	Marks Secured
Part - 1 :	ENGLISH	100	087	100	081
Part - 2 :	SANSKRIT	100	098	100	090
Part - 3 : Optional Subjects	BOTANY	060	058	060	046
	ZOOLOGY	060	056	060	054
	PHYSICS	060	055	060	042
	CHEMISTRY	060	045	060	048
	BOTANY PRACTICAL			030	030
	ZOOLOGY PRACTICAL			030	030
	PHYSICS PRACTICAL			030	030
	CHEMISTRY PRACTICAL			030	030
	ENVIRONMENTAL EDUCATION	Q U A L I F I E D			
	ETHICS AND HUMAN VALUES	Q U A L I F I E D			

Total Marks In Figures	880
In words	*EIGHT**EIGHT***ZERO*
Date	19-04-2016

Principal
L.R.G Naidu Jr. College
Kimidi - 532211
Signature of the Principal and College Seal

Attested by
V. Prasanthi
HEADMASTER
Z.P.H.School
MALUGURU
Hindupur (Mdl)

Controller of Examinations

NOTE : ELIGIBILITY RULES ARE OVERLEAF *INDICATES MARKS OBTAINED IN SUPPLEMENTARY EXAMINATION.

6674

Board of Secondary Education

ANDHRA PRADESH, INDIA

NN 0464985



SECONDARY SCHOOL CERTIFICATE

REGULAR PC/24/23426/0515178/6

CERTIFIED THAT **S SUSHMA**

FATHER NAME : **S RAMANJINAPPA**

MOTHER NAME : **P N PADMA KUMARI**

4159

bearing Roll No. **1424112653**

belonging to **SRI CHAITANYA TECHNO SCHOOL HINDUPUR, ANANTAPUR Dist.**

has appeared and PASSED SSC EXAMINATION held in MARCH 2014 with GPA **9.2**

and **ENGLISH** as medium of instruction.

DATE OF BIRTH	05/09/1998	ZERO FIVE	SEPTEMBER	ONE NINE NINE EIGHT

THE CANDIDATE SECURED THE FOLLOWING GRADES AND GRADE POINTS

SUBJECT	GRADES	GRADE POINTS	
		In Figures	In Words
FIRST LANGUAGE : (TELUGU/SANSKRIT)	A2	09	ZERO NINE
THIRD LANGUAGE : ENGLISH	B1	08	ZERO EIGHT
MATHEMATICS :	A1	10	ONE ZERO
GENERAL SCIENCE :	A1	10	ONE ZERO
SOCIAL STUDIES :	B1	08	ZERO EIGHT
SECOND LANGUAGE : (HINDI)	A1	10	ONE ZERO
GRADE POINTS TOTAL : 55		55	FIVE FIVE

Life Skills Education : **GRADE SECURED :**

Marks of Identification
1. A BLACK MOLE ON THE FOREHEAD
2. A BLACK MOLE ON THE RIGHT EYE

Head of Institution with School Stamp
PRINCIPAL
Sri Chaitanya Techno School
HINDUPUR

Date of issue : May, 2014

HEADMASTER
Z.P.H.School
MALUGURU
Hindupur (Mdl)

16/7/17

SECRETARY
BOARD OF SECONDARY EDUCATION
A.P. HYDERABAD

1. Life Skills Education : The Grade shall be Incorporated by the respective Head of the Institution before delivery of the certificate to the candidate.
2. Any corrections in the certificate will not be entertained after one year from the date of issue.
3. Any unauthorised correction in the certificate will result in cancellation of certificate.
4. The Grades with asterisk indicate the old grades secured in previous appearances.

2014

07387/00174

क्रम संख्या /
S.No SSCE/ 2016/

1216186

केन्द्रीय माध्यमिक शिक्षा बोर्ड
CENTRAL BOARD OF SECONDARY EDUCATION
अंक विवरणिका MARKS STATEMENT
सीनियर स्कूल सर्टिफिकेट परीक्षा, 2016
SENIOR SCHOOL CERTIFICATE EXAMINATION, 2016

ALL INDIA

नाम Name ARYA KRISHNAN D

अनुक्रमांक Roll No. 4810712

माता/पिता/संरक्षक का नाम Mother's/Father's/Guardian's Name DEEPA T S / UNNIKRISHNA PILLAI B

विद्यालय School 07367 CHAVARA PUBLIC SCHOOL PALA PO KOTTAYAM KERALA

विषय कोड SUB. CODE	विषय SUBJECT	प्राप्तांक MARKS OBTAINED				स्थितीय ग्रेड POSITIONAL GRADE
		लि. TH.	प्रै. PR.	योग TOTAL	योग शब्दों में TOTAL IN WORDS	
301	ENGLISH CORE	093	XXX	093	NINETY THREE	A1
041	MATHEMATICS	084	XXX	084	EIGHTY FOUR	A2
042	PHYSICS	058	030	088	EIGHTY EIGHT	A2
043	CHEMISTRY	065	029	094	NINETY FOUR	A1
044	BIOLOGY	065	030	095	NINETY FIVE	A1
500	WORK EXPERIENCE					A1
502	PHY & HEALTH EDUCA					A1
503	GENERAL STUDIES					A1

संक्षिप्तियों का अर्थ : Abbreviations
AB : विषय में अनुपस्थित Absent in the Subject
EX : छूट-प्राप्त Exempted
FP : प्रयोगात्मक में असफल Fail in Practical
FT : लिखित में असफल Fail in Theory

परिणाम Result PASS

दिल्ली Delhi
दिनांक Dated 21-05-2016

परीक्षा नियंत्रक
Controller of Examinations

क्रम संख्या/
S.No.SSE/2014 1001189

केन्द्रीय माध्यमिक शिक्षा बोर्ड, दिल्ली
Central Board of Secondary Education, Delhi
माध्यमिक विद्यालय परीक्षा (सत्र : 2012-14)
SECONDARY SCHOOL EXAMINATION (SESSION : 2012 - 14)

पंजीकरण सं. Registration No. : M114/07385/0023

ग्रेड शीट सह निष्पादन प्रमाण पत्र Grade Sheet cum Certificate of Performance



यह प्रमाणित किया जाता है कि This is to certify that ARYA KRISHNAN D अनुक्रमांक Roll No. : 4188579

माता/पिता/संरक्षक का नाम
Mother's/Father's/Guardian's Name DEEPA T S / UNNIKRISHNA PILLAI B

जन्म तिथि Date of Birth 20/03/1998 20TH MARCH NINETEEN HUNDRED NINETY EIGHT

विद्यालय School 07385-MAR BASELIOS SCHOOL POOYAPPALLY KOLLAM KL

का निष्पादन निम्नानुसार रहा has performed as follows :

1. शैक्षणिक निष्पादन Academic Performance :

भाग Part-1 शैक्षिक क्षेत्र Scholastic Areas

विषय कोड तथा नाम Subject Code and Name	कक्षा Class IX				कक्षा Class X			
	Grade FA	Grade SA	Overall Grade (FA+SA) Grade	Overall Grade (FA+SA) Grade Point (GP)	Grade FA	Grade SA	Overall Grade (FA+SA) Grade	Overall Grade (FA+SA) Grade Point (GP)
101 ENGLISH COMM.	A1	B1	A2	09	A1	A2	A1**	10
012 MALAYALAM	A1	A1	A1	10	A1	A1	A1	10
041 MATHEMATICS	A1	B2	A2**	09	A1	A1	A1	10
086 SCIENCE	A1	A2	A1**	10	A1	A1	A1	10
087 SOCIAL SCIENCE	A1	A1	A1	10	A1	A1	A1	10
Additional :								

सीजीपीए, अध्ययन की योजना के अनुसार, अतिरिक्त छठे विषय को छोड़कर सभी विषयों में अर्जित ग्रेड बिंदुओं का औसत है। तथापि जो परीक्षार्थी एनवीईक्यूएफ के तहत एक अनिवार्य विषय लेते है उनका सीजीपीए 6 विषयों में से है।

ग्रेड बिंदु की निर्देशात्मक समानता तथा अंकों की प्रतिशतता की गणना निम्नानुसार की जा सकती है :

- विषयवार अंकों की निर्देशात्मक प्रतिशतता = 9.5 x विषय का जीपी
- अंकों की समग्र निर्देशात्मक प्रतिशतता = 9.5 x सीजीपीए

As per Scheme of Studies CGPA is the average of Grade Points obtained in all the subjects excluding additional 6th subject. However, for candidates who have offered one compulsory subject under NVEQF, his/her CGPA is out of 6 subjects.
An indicative equivalence of Grade Point and Percentage of Marks can be calculated as follows :

- Subject wise indicative percentage of marks = 9.5xGP of the subject
- Overall indicative percentage of marks = 9.5xCGPA

संचित ग्रेड बिन्दु का औसत (सीजीपीए) Cumulative Grade Point Average (CGPA) : 10.0

* कथन और श्रवण कौशलों (एएसएल) के आकलन में ग्रेड Grade in Assessment of Speaking and Listening Skills (ASL) : A1

भाग Part - 2 : सह-शैक्षिक कार्य क्षेत्र Co-Scholastic Areas

2 (क) (A) जीवन कौशल Life Skills :

जीवन कौशल Life Skills	कक्षा Class IX वर्णनात्मक उल्लेख Descriptive Indicators	ग्रेड Grade	कक्षा Class X वर्णनात्मक उल्लेख Descriptive Indicators	ग्रेड Grade
चिंतन कौशल Thinking Skills	Easily identifies personal strengths and weaknesses and uses them to arrive at meaningful decisions, raises questions ,capable of independent thinking, has exceptional problem- solving and decision- making skills.	A	Identifies personal strengths and weaknesses, evaluates information and chooses appropriate alternatives, arrives at innovative and constructive solutions to problems.	A
सामाजिक कौशल Social Skills	Empathetic, Displays sensitivity towards differently-abled students, possesses good interpersonal skills and appreciates other opinions, accepts feedback from teachers, elders and peers for self-improvement, and an excellent team worker.	A	Empathetic, with very good interpersonal and communicative skills, an active listener, observes school rules, accepts feedback and criticism with positivity, often demonstrates leadership skills and is an inspiring team worker.	A
भावात्मक कौशल Emotional Skills	Self-confident, optimistic, manages personal challenges and adverse situations with effectively and constructively , handles stress well, expresses and emotions appropriately and readily takes help when needed.	A	Identifies the causes of stress and manages adverse situations effectively . Expresses emotions appropriately.	A

2 (ख)(B) कार्य शिक्षा Work Education :

Innovative, with excellent grasp of any assignment and is very punctual in

EA3E6EI1EA5EIE6898143

GOVERNMENT OF KERALA
BOARD OF HIGHER SECONDARY EXAMINATION
THIRUVANANTHAPURAM

No. HSE 5/2016/224648

CERTIFICATE

Register Number 3226802

This is to certify that Mr/Ms **TORIYA M SHAJI** appeared for the **HIGHER SECONDARY EXAMINATION** (**SCIENCE** GROUP) held in **MARCH 2016** He/She is **ELIGIBLE** for higher studies.

The Scores and Grades obtained by the candidate are shown below: No. of Chances : **1**

SUBJECTS	FIRST YEAR			SECOND YEAR				GRAND TOTAL				Grade Obtained	Grade in Words
	CE	TE	Total	CE	PE	TE	Total	CE	PE	TE	Total		
PART I ENGLISH	20	73	93	20		70	90	40		143	183	A+	A plus
PART II HINDI	20	80	100	20	--	80	100	40	--	160	200	A+	A plus
PART III (Optionals) PHYSICS	20	52	72	20	40	50	110	40	40	102	182	A+	A plus
CHEMISTRY	20	59	79	20	40	41	101	40	40	100	180	A+	A plus
BIOLOGY	20	50	70	20	40	57	117	40	40	107	187	A+	A plus
MATHEMATICS	20	77	97	20	--	66	86	40	--	143	183	A+	A plus

Eligibility for Higher Studies : D+ Grade or above for all subjects. * Scores obtained in the previous examination(s).

SR.PRINCY. C.O.

Signature of the Principal with name seal

Date of publication of result 10.05.2016

SECRETARY
Board of Higher Secondary Examination, Government of Kerala.

108446 108446

क्रम संख्या/ S.No.SSE/2014 0971446

केन्द्रीय माध्यमिक शिक्षा बोर्ड, दिल्ली
Central Board of Secondary Education, Delhi
माध्यमिक विद्यालय परीक्षा (सत्र : 2012-14)
SECONDARY SCHOOL EXAMINATION (SESSION : 2012 - 14)

पंजीकरण सं. Registration No. : M114/06562/0017



ग्रेड शीट सह निष्पादन प्रमाण पत्र Grade Sheet cum Certificate of Performance

यह प्रमाणित किया जाता है कि This is to certify that TORIYA M SHAJI अनुक्रमांक Roll No. : 4202821

माता/पिता/संरक्षक का नाम Mother's/Father's/Guardian's Name JINI M SHAJI / SHAJI M I

जन्म तिथि Date of Birth 10/06/1997 10TH JUNE NINETEEN HUNDRED NINETY SEVEN

विद्यालय School 06562-GRACE CENTRAL SCHOOL CHELAKARA TRICHUR KERALA

का निष्पादन निम्नानुसार रहा has performed as follows :

1. शैक्षणिक निष्पादन Academic Performance :

भाग Part-1 शैक्षिक क्षेत्र Scholastic Areas

विषय कोड तथा नाम Subject Code and Name	कक्षा Class IX				कक्षा Class X			
	Grade FA	Grade SA	Overall Grade (FA+SA) Grade	Overall Grade (FA+SA) Grade Point (GP)	Grade FA	Grade SA	Overall Grade (FA+SA) Grade	Overall Grade (FA+SA) Grade Point (GP)
101 ENGLISH COMM.	A2	B2	A2**	09	A2	B1	A2**	09
012 MALAYALAM	A1	A1	A1	10	A1	A2	A1	10
041 MATHEMATICS	A2	B2	A2**	09	A2	B2	A2**	09
086 SCIENCE	A2	B1	A2	09	A2	A2	A2	09
087 SOCIAL SCIENCE	A2	B1	A2	09	A2	A2	A2	09
Additional :								

सीजीपीए, अध्ययन की योजना के अनुसार, अतिरिक्त छठे विषय को छोड़कर सभी वि
अर्जित ग्रेड बिंदुओं का औसत है। तथापि जो परीक्षार्थी एनवीईक्यूएफ के तहत एक अ
विषय लेते हैं उनका सीजीपीए 6 विषयों में से है।
ग्रेड बिंदु की निर्देशात्मक समानता तथा अंकों की प्रतिशतता की गणना निम्नानुसार
सकती है :

- विषयवार अंकों की निर्देशात्मक प्रतिशतता = 9.5 x विषय का जीपी
- अंकों की समग्र निर्देशात्मक प्रतिशतता = 9.5 x सीजीपीए

As per Scheme of Studies CGPA is the average of Grade Points obtained in subjects excluding additional 6th subject. However, for candidates who have one compulsory subject under NVEQF, his/her CGPA is out of 6 subjects. An indicative equivalence of Grade Point and Percentage of Marks can be calc follows :

- Subject wise indicative percentage of marks = 9.5xGP of the subject
- Overall indicative percentage of marks = 9.5xCGPA

संचित ग्रेड बिन्दु का औसत (सीजीपीए) Cumulative Grade Point Average (CGPA) : 9.2

* कथन और श्रवण कौशलों (एएसएल) के आकलन में ग्रेड Grade in Assessment of Speaking and Listening Skills (ASL) : B1

भाग Part - 2 : सह-शैक्षिक कार्य क्षेत्र Co-Scholastic Areas

2 (क) (A) जीवन कौशल Life Skills :

जीवन कौशल Life Skills	कक्षा Class IX वर्णनात्मक उल्लेख Descriptive Indicators	ग्रेड Grade	कक्षा Class X वर्णनात्मक उल्लेख Descriptive Indicators	G
चिंतन कौशल Thinking Skills	Easily identifies personal strengths and weaknesses and uses them to arrive at meaningful decisions, raises questions ,capable of independent thinking, has exceptional problem- solving and decision- making skills.	A	Identifies personal strengths and weaknesses, evaluates information and chooses appropriate alternatives, arrives at innovative and constructive solutions to problems.	A
सामाजिक कौशल Social Skills	Empathetic, Displays sensitivity towards differently-abled students, possesses good interpersonal skills and appreciates other opinions, accepts feedback from teachers, elders and peers for self-improvement, and an excellent team worker.	A	Empathetic, with very good interpersonal and communicative skills, an active listener, observes school rules, accepts feedback and criticism with positivity, often demonstrates leadership skills and is an inspiring team worker.	A
भावात्मक कौशल Emotional Skills	Self-confident, optimistic, manages personal challenges and adverse situations with effectively and constructively , handles stress well, expresses and emotions appropriately and readily takes help when needed.	A	Identifies the causes of stress and manages adverse situations effectively . Expresses emotions appropriately.	A

2 (ख)(B) कार्य शिक्षा Work Education :

कार्य शिक्षा Work Education	Innovative , with excellent grasp of any assignment, very punctual in the completion of any assigned task, self-motivated, empathetic, inspires others and an excellent team worker .	A	Innovative, with excellent grasp of any assignment and is very punctual in the completion of set task, self-motivated, empathetic, inspires others and an excellent team worker. Shows readiness to shoulder responsibility.	A

No. P 447088

FC8870332181532E7D26A0F7...



GOVERNMENT OF KERALA
GENERAL EDUCATION DEPARTMENT
SECONDARY SCHOOL LEAVING CERTIFICATE

Register Number: 453363 Month & Year: MARCH 2014 No. of Chances : 1

1. Name of Candidate : NEHA MOHAN
2. Name in Regional Language : നേഹ മോഹൻ
3. Name of School* : ST MARY`S GIRL`S HS CHERTHALA
4. Admission No. : 18670
5. Date of Birth (in figures) : 08/10/1998
   (in words) : EIGHTH OCTOBER NINETEEN NINETY EIGHT
6. Sex : FEMALE
7. Religion & Caste : HINDU,EZHAVA
8. Whether SC/ST/OEC/OBC/GL : OBC
9. Nationality : INDIAN
10. Place of Birth : CHERTHALA
11. Name of Mother : K T SALEENA
12. Name of Father : R MOHANAN
13. Name of Guardian : R MOHANAN
14. Home Address : CHENNANATTU PALLIPPURAM, PALLIPPURAM P O, PIN: 688541, ALAPPUZHA
15. Identification Marks
    1) A BLACK MOLE ON THE RIGHT LOWER ARM
    2) A BLACK MOLE ON THE UPPER LIP

This is to certify that the candidate herein has appeared for the SSLC Examination and secured the following grades

Subject	Grade	Grade in words
First Language Paper - I (MALAYALAM)	A+	A Plus
First Language Paper - II (MALAYALAM)	A+	A Plus
English	A+	A Plus
Hindi	A+	A Plus
Social Science	A+	A Plus
Physics	A+	A Plus
Chemistry	A+	A Plus
Biology	A+	A Plus
Mathematics	B+	B Plus
Information Technology	A+	A Plus

RANGE OF GRADES

A+ 90% and above: Outstanding	B 60% - 69% : Good	D+ 30% - 39% : Marginal
A 80% - 89% : Excellent	C+ 50% - 59% : Above Average	D 20% - 29% : Need Improvement
B+ 70% - 79% : Very Good	C 40% - 49% : Average	E Below 20% : Need Improvement

Eligibility for higher studies - Minimum D+ grade for each paper

GRACE MARKS AWARDED ELIGIBLE FOR HIGHER STUDIES

ST MARY'S HIGH SCHOOL FOR GIRLS CHERTHALA (School Seal)

JESSY ANTONY
Headmistress, St. Mary's G.H.S.
Cherthala - 688 524
Name & Signature of the Head of School

BOARD OF PUBLIC EXAMINATIONS KERALA

Date of Publication of Result : 16-04-2014

JOHNS V.JOHN
SECRETARY
Board of Public Examinations, Kerala

EAAE0EIJEIFEIE1677168

GOVERNMENT OF KERALA
BOARD OF HIGHER SECONDARY EXAMINATION
THIRUVANANTHAPURAM

No. HSE 7/2016/029802

CERTIFICATE

Register Number 3107849

This is to certify that Mr/Ms NEHA MOHAN appeared for the HIGHER SECONDARY EXAMINATION (SCIENCE GROUP) held in JUNE 2016 He/She is for higher studies.

The Scores and Grades obtained by the candidate are shown below: No. of Chances :

SUBJECTS	FIRST YEAR			SECOND YEAR				GRAND TOTAL				Grade Obtained	Grade in Words
	CE	TE	Total	CE	PE	TE	Total	CE	PE	TE	Total		
PART I ENGLISH	XX	XX	XX	XX		XX	XX	XX		XX	XX	XX	XX
PART II HINDI	XX	XX	XX	XX	--	XX	XX	XX	--	XX	XX	XX	XX
PART III (Optionals) PHYSICS	XX	XX	XX	XX	XX	XX	XX	XX	XX	XX	XX	XX	XX
CHEMISTRY	20	55	75	20	40	44	104	40	40	99	179	A	A only
BIOLOGY	XX	XX	XX	XX	XX	XX	XX	XX	XX	XX	XX	XX	XX
MATHEMATICS	XX	XX	XX	XX	--	XX	XX	XX	--	XX	XX	XX	XX

Eligibility for Higher Studies : D+ Grade or above for all subjects. * Scores obtained in the previous examination(s).

GOVT. H.S.S. THIRUVALLOOR CHERTHALA School Seal

Signature of the Principal
with name and seal
BEATHEAS MARIA P.X

Date of publication of result 11.07.2016

SECRETARY
Board of Higher Secondary Examination,
Government of Kerala.

EA3E6EI1EA5EIE5932642

GOVERNMENT OF KERALA
BOARD OF HIGHER SECONDARY EXAMINATION
THIRUVANANTHAPURAM

No. HSE 5/2016/107521

CERTIFICATE

Register Number 3107849

This is to certify that Mr/Ms NEHA MOHAN appeared for the HIGHER SECONDARY EXAMINATION (SCIENCE GROUP) held in MARCH 2016 He/She is ELIGIBLE for higher studies.

The Scores and Grades obtained by the candidate are shown below:

No. of Chances : 1

SUBJECTS	FIRST YEAR			SECOND YEAR				GRAND TOTAL				Grade Obtained	Grade in Words
	CE	TE	Total	CE	PE	TE	Total	CE	PE	TE	Total		
PART I ENGLISH	20	70	90	20		70	90	40		140	180	A+	A plus
PART II HINDI	20	80	100	20	--	80	100	40	--	160	200	A+	A plus
PART III (Optionals) PHYSICS	20	49	69	20	40	48	108	40	40	97	177	A	A only
CHEMISTRY	20	55	75	20	40	29	89	40	40	84	164	A	A only
BIOLOGY	20	53	73	20	40	45	105	40	40	98	178	A	A only
MATHEMATICS	20	66	86	20	--	50	70	40	--	116	156	B+	B plus

Eligibility for Higher Studies : D+ Grade or above for all subjects. * Scores obtained in the previous examination(s).

GOVT: H.S.S. THIRUNALLOOR CHERTHALA

School Seal

Signature of the Principal with name seal BEATREAS MARIA P.X

Date of publication of result 10.05.2016

SECRETARY
Board of Higher Secondary Examination,
Government of Kerala.

Sl.No. B204067

27/27003/B204067

Telangana State Board of Intermediate Education

Vidya Bhavan, Nampally, Hyderabad - 500 001



INTERMEDIATE
PASS CERTIFICATE CUM MEMORANDUM OF MARKS

This is to certify that **T NIKITHA**

Father's Name : **T ANIL KUMAR**

Mother's Name : **T PADMAVATHI** bearing

Registered No. **1627234226** has appeared for the Intermediate Public Examination held

in **MARCH-2016** and passed in **A GRADE**

with **ENGLISH** as the medium of Instruction.

The subjects in which **she** was examined and the marks awarded are as follows :

Subject	I Year		II Year	
	Maximum Marks	Marks Secured	Maximum Marks	Marks Secured
Part - I : ENGLISH	100	076	100	085
Part - II : SANSKRIT	100	091	100	097
Part - III : Optional Subjects				
BOTANY	060	040	060	044
ZOOLOGY	060	035	060	028
PHYSICS	060	044	060	047
CHEMISTRY	060	045	060	058
BOTANY PRACTICAL			030	028
ZOOLOGY PRACTICAL			030	026
PHYSICS PRACTICAL			030	027
CHEMISTRY PRACTICAL			030	028
ENVIRONMENTAL EDUCATION		Q U A L I F I E D		
ETHICS AND HUMAN VALUES		Q U A L I F I E D		

Total Marks In Figures	799 ⇨ 799
In words	*SEVEN**NINE***NINE*
Date	22-04-2016

Principal
Sri Chaitanya Junior Kalasala
Narayanaguda, Hyderabad

Chaitanya Junior Kalasala CC Hyd. 27003

Controller of Examinations

Signature of the Principal and Official Seal

NOTE : ELIGIBILITY RULES ARE OVERLEAF * INDICATES MARKS OBTAINED AT AN EARLIER EXAMINATION

1627234226

TELANGANA STATE BOARD OF INTERMEDIATE EDUCATION : HYDERABAD

Intermediate Public Examination, Second Year

Memorandum of Marks

TS-A 049670



REGD NUMBER : **1627234226**

NAME : **T NIKITHA**

FATHER'S NAME : **T ANIL KUMAR**

MOTHER'S NAME : **T PADMAVATHI**

MONTH & YEAR : **MARCH - 2016 (REG)** SERIAL No : CAT : **1** COM : **16**

DIST / COLLEGE : **27 /27003** MEDIUM : **ENGLISH** PH CODE :

(1527112226 / 0615)

YEAR	SUBJECT	PART - I	PART - II	PART - III			
		ENGLISH	SANSKRIT	BOTANY	ZOOLOGY	PHYSICS	CHEMISTRY
1st YEAR	MAX MARKS	100	100	060	060	060	060
	MARKS SECURED	76* P	91* P	40* P	35* P	44* P	45 * P
2nd YEAR	MAX MARKS	100	100	060	060	060	060
	MARKS SECURED	85 P	97 P	44 P	28 P	47 P	58 P
PRACTICALS	MAX MARKS			030	030	030	030
	MARKS SECURED			28 P	26 P	27 P	28 P

GRAND TOTAL : **799** GRAND TOTAL : (in words) ***SEVEN**NINE***NINE***

RESULT **A GRADE** DATE **22-04-2016**

NOTE A GRADE >=75%
B GRADE >=60% and <75%
C GRADE >=50% and <60%
D GRADE >=35% and <50%

Env.Edn.Exam: QUALIFIED
Eth.Edn.Exam: QUALIFIED
(Eligibility Rules overleaf)

SIGNATURE OF THE PRINCIPAL

CONTROLLER OF EXAMINATIONS

BOARD OF SECONDARY EDUCATION : ANDHRA PRADESH

NN 0960485

S.S.C. PUBLIC EXAMINATIONS MARCH-2014 REGULAR

Memorandum of Subject Wise Performance for Passed Candidates



ROLL NUMBER : 1437111122 MEDIUM : ENGLISH DIST : RANGA REDDY-II

CANDIDATE'S NAME : T NIKITHA

FATHER'S NAME : T ANIL KUMAR

MOTHER'S NAME : T PADMAVATHI

SCHOOL NAME : 36475 - BHASHYAM HIGH SCHOOL, DURGABHAVANI NAGAR

DATE OF BIRTH : 01/12/1998 (ZERO ONE DECEMBER ONE NINE NINE EIGHT)

SUBJECT	SUBJECT GRADE	GRADE POINTS	
		IN FIGURES	IN WORDS
FIRST LANGUAGE (TELUGU/SANSKRIT)	B1	08	ZERO EIGHT
SECOND LANGUAGE (HINDI)	A1	10	ONE ZERO
THIRD LANGUAGE-ENGLISH	B1	08	ZERO EIGHT
MATHEMATICS	B2	07	ZERO SEVEN
GENERAL SCIENCE	A2	09	ZERO NINE
SOCIAL STUDIES	A2	09	ZERO NINE

Date of Issue by the Board 15/05/2014

GRADE POINTS AVERAGE : 8.5

HEAD MASTER
BHASHYAM HIGH SCHOOL
DURGA BHAVANI NAGAR,
Saroornagar (M), R.R. Dist.-59.

Signature of Head of Institution with School Stamp

ADDL. JOINT SECRETARY

See Overlea

Board of Secondary Education

ANDHRA PRADESH, INDIA

0884145



SECONDARY SCHOOL CERTIFICATE

REGULAR PC/37/36475/0839143/8

CERTIFIED THAT **T NIKITHA**

FATHER NAME : **T ANIL KUMAR**

MOTHER NAME : **T PADMAVATHI**

bearing Roll No. **1437111122**

belonging to **BHASHYAM HIGH SCHOOL, DURGABHAVANI NAGAR, RANGA REDDY Dist.**

has appeared and PASSED SSC EXAMINATION held in MARCH 2014 with GPA **8.5**

and **ENGLISH** as medium of instruction.

DATE OF BIRTH	01/12/1998	ZERO ONE	DECEMBER	ONE NINE NINE EIGHT

THE CANDIDATE SECURED THE FOLLOWING GRADES AND GRADE POINTS

SUBJECT	GRADES	GRADE POINTS In Figures	GRADE POINTS In Words
FIRST LANGUAGE : (TELUGU/SANSKRIT)	B1	08	ZERO EIGHT
THIRD LANGUAGE : ENGLISH	B1	08	ZERO EIGHT
MATHEMATICS :	B2	07	ZERO SEVEN
GENERAL SCIENCE :	A2	09	ZERO NINE
SOCIAL STUDIES :	A2	09	ZERO NINE
SECOND LANGUAGE : (HINDI)	A1	10	ONE ZERO
GRADE POINTS TOTAL : 51		51	FIVE ONE

Life Skills Education : GRADE SECURED :

Marks of Identification
1. A MOLE ON RIGHT THUMB
2. A MOLE ON LEFT SIDE OF NECK

M. [signature]
HEAD MASTER
PRINCIPAL
BHASHYAM HIGH SCHOOL
DURGABHAVANI NAGAR, RANGA REDDY DIST.

Head of Institution
with School Stamp

Date of issue : 15th May, 2014

D. Srinivas Reddy
SECRETARY
BOARD OF SECONDARY EDUCATION
A.P. HYDERABAD

1. Life Skills Education : The Grade shall be incorporated by the respective Head of the Institution before delivery of the certificate to the candidate.
2. Any corrections in the certificate will not be entertained after one year from the date of issue.
3. Any unauthorised correction in the certificate will result in cancellation of certificate.
4. The Grades with asterisk indicate the old grades secured in previous appearances.

2014

WEST BENGAL COUNCIL OF HIGHER SECONDARY EDUCATION

INSTITUTION CODE 115037 NO. B902866

MARK-SHEET
Higher Secondary Examination
2016

THE FOLLOWING IS THE STATEMENT OF MARKS AND GRADE OBTAINED BY

NIRMALYA GHOSAL

ROLL 231111 No. 1427 AT THE HIGHER SECONDARY EXAMINATION 2016.

SUBJECTS	FULL MARKS		PASS MARKS		MARKS/GRADE		TOTAL	SUBJECT GRADE
	THEORY	PRACTICAL /ORAL/ PROJECT	THEORY	PRACTICAL /ORAL/ PROJECT	THEORY	PRACTICAL /ORAL/ PROJECT	IN FIGURES / IN WORDS	
COMPULSORY LANGUAGE								
BNGA	80	20	24	6	67/A+	20/O	87 (EIGHTY SEVEN)	A+
ENGB	80	20	24	6	70/A+	20/O	90 (NINETY)	O
COMPULSORY ELECTIVE								
CHEM	70	30	21	9	40/B	30/O	70 (SEVENTY)	A
MATH	80	20	24	6	53/B+	20/O	73 (SEVENTY THREE)	A
PHYS	70	30	21	9	42/B+	30/O	72 (SEVENTY TWO)	A
OPTIONAL ELECTIVE								
BIOS	70	30	21	9	54/A	30/O	84 (EIGHTY FOUR)	A+
COMPULSORY								
							GRAND TOTAL 406	

RESULT: PASSED

OVERALL GRADE: A+

Kalyan Sengupta

PLEASE SEE REVERSE

DEPUTY SECRETARY (EXAMINATION)

NO. B/155181

INDEX NO. 12-060

West Bengal Board Of Secondary Education

MARK SHEET OF MADHYAMIK PARIKSHA (SECONDARY EXAMINATION), 2014

ROLL 202601B NO. 0144



NAME NIRMALYA GHOSAL

S/~~D/W~~ OF KRISHNA CHARAN GHOSAL

APPEARING FROM MOLLARPUR HIGH SCHOOL

HIS/~~HER~~ COMBINATION OF SUBJECTS (IN SYMBOLS) BFL ESL

SUBJECT	FULL MARKS			MARKS OBTAINED			
COMPULSORY SUBJECTS	WRITTEN	ORAL	TOTAL	WRITTEN	ORAL	TOTAL	GRADE
FIRST LANGUAGE	90	10	100	80	10	90	AA
SECOND LANGUAGE	90	10	100	80	10	90	AA
MATHEMATICS	90	10	100	86	10	96	AA
PHYSICAL SCIENCE	90	10	100	80	10	90	AA
LIFE SCIENCE	90	10	100	71	10	81	A+
HISTORY	90	10	100	64	10	74	A
GEOGRAPHY	90	10	100	89	10	99	AA
OPTIONAL ELECTIVE SUBJECT			100				
GRAND TOTAL ⟶ 620 (Six Hundred Twenty)							
RESULT ⟶ P				OVERALL GRADE : A+			

Grade Scale	Grade	Performance Indicator
90-100	AA	Outstanding
80-89	A+	Excellent
60-79	A	Very Good
45-59	B+	Good
35-44	B	Satisfactory
25-34	C	Marginal
Below 25	D	Disqualified

RESULT :

P	For Successful Candidate
Comp.	For Compartmental Candidate
X	For Unsuccessful Candidate

Overall Grade is calculated dividing Grand Total by 7 (number of Compulsory Subjects).

Candidate securing total marks with a fractional Percentage of 0.5 and above is placed in the next higher grade.

Samir Kr. Saha
Deputy Secretary (Exam.)

Nabaneta Chatterjee
Secretary

061647





ಕರ್ನಾಟಕ ಸರ್ಕಾರ
GOVERNMENT OF KARNATAKA
ಪದವಿ ಪೂರ್ವ ಶಿಕ್ಷಣ ಇಲಾಖೆ
DEPARTMENT OF PRE-UNIVERSITY EDUCATION



ಪ್ರಮಾಣ ಪತ್ರ CERTIFICATE

ಈ ಕೆಳಗೆ ನಮೂದಿಸಿದ ಅಭ್ಯರ್ಥಿಯು ಪದವಿ ಪೂರ್ವ ಶಿಕ್ಷಣದ ಕೋರ್ಸನ್ನು ಸಂಪೂರ್ಣಗೊಳಿಸಿ ದ್ವಿತೀಯ ವರ್ಷದ ಪರೀಕ್ಷೆಯಲ್ಲಿ ಕೆಳಗಿನ ವಿವರಗಳೊಂದಿಗೆ ತೇರ್ಗಡೆಯಾಗಿರುತ್ತಾರೆ ಎಂದು ಪ್ರಮಾಣೀಕರಿಸಲಾಗಿದೆ:

This is to certify that the candidate mentioned below has completed the course and passed the second year Pre-University Examination with the following details :

ಅಭ್ಯರ್ಥಿಯ ಹೆಸರು Candidate's Name : HARSHITHA M R

ತಿಂಗಳು/ವರ್ಷ Month /Year : MARCH 2017

ತಾಯಿಯ ಹೆಸರು Mother's Name : YASHODADEVI

ನೋಂದಣಿ ಸಂಖ್ಯೆ Register No. : 354179

ತಂದೆಯ ಹೆಸರು Father's Name : RAMAKRISHNAPPA M H

ವಿಷಯಗಳು Subjects (1)	ನೋಂದಣಿ ಸಂಖ್ಯೆ Register No. (2)	ತಿಂಗಳು/ವರ್ಷ Month/Year (3)	ಗರಿಷ್ಠ ಅಂಕಗಳು Max. Marks (4)	ಪಡೆದ ಅಂಕಗಳು Marks Obtained: ಅಂಕಿಗಳಲ್ಲಿ In figures (5)	ಗ್ರೇಸ್ ಅಂಕ Grace Marks (6)	ಒಟ್ಟು ಅಂಕಗಳು Total Marks (7)	ಅಕ್ಷರಗಳಲ್ಲಿ In words (8)
ಭಾಗ-I ಭಾಷೆಗಳು Part-I Languages							
KANNADA	354179	MAR 2017	100	92		92	NINE TWO
ENGLISH	354179	MAR 2017	100	81		81	EIGHT ONE
ಭಾಗ-II ಐಚ್ಛಿಕ ವಿಷಯಗಳು Part-II Optionals							
PHYSICS	354179	MAR 2017	100	89		89	EIGHT NINE
CHEMISTRY	354179	MAR 2017	100	76		76	SEVEN SIX
MATHEMATICS	354179	MAR 2017	100	56		56	FIVE SIX
BIOLOGY	354179	MAR 2017	100	99		99	NINE NINE
ಕಾಲೇಜು ಕೋಡ್ ಸಂಖ್ಯೆ College Code No. : BR108		ಒಟ್ಟು ಅಂಕಗಳು Total Marks	600	493		493	ಪಡೆದ ದರ್ಜೆ Class Obtained

ಅಂಕಗಳು ಅಕ್ಷರಗಳಲ್ಲಿ Marks in words : FOUR NINE THREE

493

ಕಾಲೇಜು College : BGS PU COLLEGE, BYCHAPUR ROAD MAGADI , RAMANAGAR DIST

FIRST

ವಿದ್ಯಾರ್ಥಿ ವಿಧ STUDENT TYPE : FRESHER

74168

ಮಾಧ್ಯಮ MEDIUM : ENGLISH

ಫಲಿತಾಂಶ ದಿನಾಂಕ DATE OF RESULT : 12.05.2017

PRINCIPAL
B.G.S. PU College Magadi

Harshitha M.R.

DIRECTOR
Department of Pre-University Education
Bangalore

15517972

ಕರ್ನಾಟಕ ಸರ್ಕಾರ
GOVERNMENT OF KARNATAKA

SBA12008



ಕರ್ನಾಟಕ ಪ್ರೌಢ ಶಿಕ್ಷಣ ಪರೀಕ್ಷಾ ಮಂಡಳಿ
Karnataka Secondary Education Examination Board

ಪ್ರಮಾಣ ಪತ್ರ / Certificate

ಈ ಕೆಳಗೆ ನಮೂದಿತ ಅಭ್ಯರ್ಥಿಯು ಎಸ್.ಎಸ್.ಎಲ್.ಸಿ ಪರೀಕ್ಷೆಯಲ್ಲಿ ತೇರ್ಗಡೆಯಾಗಿರುವುದನ್ನು ಪ್ರಮಾಣೀಕರಿಸಿದೆ.
This is to certify that the below mentioned candidate has passed S.S.L.C. Examination.

ನೋಂದಣಿ ಸಂಖ್ಯೆ / Register No. : 20150318625	ತಿಂಗಳು - ವರ್ಷ / Month -Year : APRIL 2015
ಶಿಕ್ಷಣ ಮಾಧ್ಯಮ / Medium of Instruction : ENGLISH	ಅಭ್ಯರ್ಥಿ ಬಗೆ / Candidate Type : CCE REGULAR FRESH

ಹೆಸರು / Name : HARSHITHA M R

ತಂದೆಯ ಹೆಸರು / Father's Name : RAMAKRISHNAPPA M H

ತಾಯಿಯ ಹೆಸರು / Mother's Name : YASHODADEVI

ಜನ್ಮ ದಿನಾಂಕ / Date of Birth : 09-05-2000 NINTH - MAY - TWO THOUSAND	ಲಿಂಗ / Gender : GIRL

ಭಾಗ – ಎ / PART - A

ಶೈಕ್ಷಣಿಕ ವಿಷಯಗಳು SCHOLASTIC SUBJECTS	ಬಾಹ್ಯ ಪರೀಕ್ಷೆ EXTERNAL EXAMINATION			ಆಂತರಿಕ ಮೌಲ್ಯಮಾಪನ INTERNAL ASSESSMENT		ಒಟ್ಟು ಅಂಕಗಳು TOTAL MARKS			
	ಗರಿಷ್ಠ ಅಂಕಗಳು MAX. MARKS	ಕನಿಷ್ಠ ಅಂಕಗಳು MIN. MARKS	ಗಳಿಸಿದ ಅಂಕಗಳು MARKS OBTAINED	ಗರಿಷ್ಠ ಅಂಕಗಳು MAX. MARKS	ಗಳಿಸಿದ ಅಂಕಗಳು MARKS OBTAINED	ಗರಿಷ್ಠ ಅಂಕಗಳು MAX. MARKS	ಕನಿಷ್ಠ ಅಂಕಗಳು MIN. MARKS	ಗಳಿಸಿದ ಅಂಕಗಳು MARKS OBTAINED	ಶ್ರೇಣಿ GRADE
ಪ್ರಥಮ ಭಾಷೆ / FIRST LANGUAGE : KANNADA	100	35	86	25	25	125	44	111	A
ದ್ವಿತೀಯ ಭಾಷೆ / SECOND LANGUAGE : ENGLISH	80	28	64	20	20	100	35	84	A
ತೃತೀಯ ಭಾಷೆ / THIRD LANGUAGE : HINDI	80	28	71	20	20	100	35	91	A+
ಗಣಿತ / MATHEMATICS	80	28	54	20	19	100	35	73	B+
ವಿಜ್ಞಾನ / SCIENCE	80	28	36	20	18	100	35	54	C+
ಸಮಾಜ ವಿಜ್ಞಾನ / SOCIAL SCIENCE	80	28	66	20	19	100	35	85	A
ಒಟ್ಟು ಅಂಕಗಳು / TOTAL MARKS :	500	175	377	125	121	625	219	498	ಜಿಪಿಎ / CGA : B+

ಗಳಿಸಿದ ಒಟ್ಟು ಅಂಕಗಳು (ಅಕ್ಷರಗಳಲ್ಲಿ) / TOTAL MARKS OBTAINED (IN WORDS) : FOUR HUNDRED NINETY EIGHT ONLY (79.68%)

ಭಾಗ – ಬಿ / PART - B

ಕ್ರ. ಸ. / Sl. No.	ಸಹ ಶೈಕ್ಷಣಿಕ ವಿಷಯಗಳು / CO-SCHOLASTIC SUBJECTS	ಶ್ರೇಣಿ / GRADE
1.	ದೈಹಿಕ ಮತ್ತು ಆರೋಗ್ಯ ಶಿಕ್ಷಣ / PHYSICAL & HEALTH EDUCATION	A
3.	ಕಾರ್ಯಾನುಭವ / WORK EXPERIENCE	A
2.	ಮನೋಭಾವ ಮತ್ತು ಮೌಲ್ಯಗಳು / ATTITUDE & VALUES	A
4.	ಕಲಾ ಶಿಕ್ಷಣ / ART EDUCATION	A

KSEEB KSEEB KSEEB KSEEB KSEEB KSEEB KSEEB KSEEB KSEEB KSEEB KSEEB KSEEB KSEEB KSEEB KSEEB

ಶಾಲಾ ಸಂಕೇತ, ಹೆಸರು ಮತ್ತು ವಿಳಾಸ / SCHOOL CODE, NAME AND ADDRESS :

BA0157
MAGADI KEMPEGOWDA HIGH SCHOOL
N E S LAYOUT
MAGADI, RAMANAGARA DISTRICT

ಕಾರ್ಯದರ್ಶಿ
ಕರ್ನಾಟಕ ಪ್ರೌಢ ಶಿಕ್ಷಣ ಪರೀಕ್ಷಾ ಮಂಡಳಿ, ಬೆಂಗಳೂರು
SECRETARY
KARNATAKA SECONDARY EDUCATION EXAMINATION BOARD, BENGALURU

ದಿನಾಂಕ / DATE : 13-05-2015

H99H3HG1HG6HGH8233772

GOVERNMENT OF KERALA
BOARD OF HIGHER SECONDARY EXAMINATION
THIRUVANANTHAPURAM

No. HSE 7/2016/092505

CERTIFICATE

Register Number 3351854

This is to certify that Mr/Ms HARISANKAR appeared for the HIGHER SECONDARY EXAMINATION (TECHNICAL GROUP) held in JUNE 2016 He/She is ..... for higher studies.

The Scores and Grades obtained by the candidate are shown below: No. of Chances :

SUBJECTS	FIRST YEAR			SECOND YEAR				GRAND TOTAL				Grade Obtained	Grade in Words
	CE	TE	Total	CE	PE	TE	Total	CE	PE	TE	Total		
PART I ENGLISH	XX	XX	XX	XX		XX	XX	XX		XX	XX	XX	XX
PART II COMPUTER INFORMATION TECHNOLOGY	XX	XX	XX	XX	XX	XX	XX	XX	XX	XX	XX	XX	XX
PART III (Optionals) PHYSICS	XX	XX	XX	XX	XX	XX	XX	XX	XX	XX	XX	XX	XX
CHEMISTRY	18	29	47	18	16	23	57	36	16	52	104	C+	C plus
MATHEMATICS	XX	XX	XX	XX	--	XX	XX	XX	--	XX	XX	XX	XX
BIOLOGY	XX	XX	XX	XX	XX	XX	XX	XX	XX	XX	XX	XX	XX

Eligibility for Higher Studies : D+ Grade or above for all subjects. * Scores obtained in the previous examination(s).

HIGHER SECONDARY SCHOOL PERUTHALMANNA

School Seal

SHABEER S.

Signature of the Principal with name seal

Date of publication of result 11.07.2016

SECRETARY
Board of Higher Secondary Examination,
Government of Kerala.

No. SSE/2014 0968750

केन्द्रीय माध्यमिक शिक्षा बोर्ड, दिल्ली
Central Board of Secondary Education, Delhi
माध्यमिक विद्यालय परीक्षा (सत्र : 2012-14)
SECONDARY SCHOOL EXAMINATION (SESSION : 2012 - 14)

ग्रेड शीट सह निष्पादन प्रमाण पत्र Grade Sheet cum Certificate of Performance

पंजीकरण सं. Registration No. : M114/06542/0027



यह प्रमाणित किया जाता है कि This is to certify that HARISANKAR

माता/पिता/संरक्षक का नाम Mother's/Father's/Guardian's Name SREEJA C / SANKARANARAYANAN V C

जन्म तिथि Date of Birth 06/06/1998 6TH JUNE NINETEEN HUNDRED NINETY EIGHT

विद्यालय School 06542-KENDRIYA VIDYALAYA UPHILL MALAPPURAM KERALA

अनुक्रमांक Roll No. : 4208414

का निष्पादन निम्नानुसार रहा has performed as follows :

1. शैक्षणिक निष्पादन Academic Performance :

भाग Part-1 शैक्षिक क्षेत्र Scholastic Areas

विषय कोड तथा नाम Subject Code and Name	कक्षा Class IX				कक्षा Class X			
	Grade FA	Grade SA	Overall Grade (FA+SA) Grade	Overall Grade (FA+SA) Grade Point (GP)	Grade FA	Grade SA	Overall Grade (FA+SA) Grade	Overall Grade (FA+SA) Grade Point (GP)
101 ENGLISH COMM.	B1	C1	B2	07	A2	B2	B1	08
002 HINDI COURSE-A	B2	D	C2	05	A1	C2	B2	07
041 MATHEMATICS	C1	E1	C2**	05	A2	E1	C1**	06
086 SCIENCE	B2	D	C1**	06	A2	D	C1	06
087 SOCIAL SCIENCE	B2	C1	C1	06	B1	C2	B2**	07
Additional :								

संचित ग्रेड बिन्दु का औसत (सीजीपीए) Cumulative Grade Point Average (CGPA) : 6.8

कथन और श्रवण कौशलों (एएसएल) के आकलन में ग्रेड Grade in Assessment of Speaking and Listening Skills (ASL) : A1

2 (क) (A) जीवन कौशल Life Skills :

भाग Part - 2 : सह-शैक्षिक कार्य क्षेत्र Co-Scholastic Areas

जीवन कौशल Life Skills	कक्षा Class IX वर्णनात्मक उल्लेख Descriptive Indicators	ग्रेड Grade	कक्षा Class X वर्णनात्मक उल्लेख Descriptive Indicators	ग्रेड Grade
चिंतन कौशल Thinking Skills	Easily identifies personal strengths and weaknesses and uses them to arrive at meaningful decisions, raises questions ,capable of independent thinking, has exceptional problem- solving and decision- making skills.	A	Identifies personal strengths and weaknesses, evaluates information and chooses appropriate alternatives, arrives at innovative and constructive solutions to problems.	A
सामाजिक कौशल Social Skills	Empathetic, Displays sensitivity towards differently-abled students, possesses good interpersonal skills and appreciates other opinions, accepts feedback from teachers, elders and peers for self-improvement, and an excellent team worker.	A	Empathetic, with very good interpersonal and communicative skills, an active listener, observes school rules, accepts feedback and criticism with positivity, often demonstrates leadership skills and is an inspiring team worker.	A
भावात्मक कौशल Emotional Skills	Self-confident, optimistic, manages personal challenges and adverse situations with effectively and constructively , handles stress well, expresses and emotions appropriately and readily takes help when needed.	A	Identifies the causes of stress and manages adverse situations effectively . Expresses emotions appropriately.	A

2 (ख)(B) कार्य शिक्षा Work Education :

कार्य शिक्षा Work Education	Grasps assigned tasks easily, self-motivated, helpful, guides others and is punctual.	B	Innovative, with excellent grasp of any assignment and is very punctual in the completion of set task, self-motivated, empathetic, inspires others and an excellent team worker. Shows readiness to shoulder responsibility.	A

2 (ग)(C) दृश्य और प्रदर्शन कला Visual and Performing Arts :

दृश्य और प्रदर्शन कलाएं Visual and Performing Arts :	Participates actively in artistic activities at different levels, enthusiastically plans and conducts creative events, very observant, displays an aesthetic, innovative approach to the appreciation and understanding of different art forms.	A	Participates actively in artistic activities ,quite creative and aesthetic , takes initiatives actively to plan and conduct artistic events, appreciates and understands various art forms.	B

2 (घ)(D) अभिवृत्तियां एवं मूल्य Attitudes and Values :

के प्रति towards	वर्णनात्मक उल्लेख Descriptive Indicators	ग्रेड Grade	वर्णनात्मक उल्लेख Descriptive Indicators	ग्रेड Grade
अध्यापक Teachers	Very courteous to teachers and elders, adheres to school rules, sincere and helpful towards teachers, has a positive attitude to learning, communicates easily with and confides in teachers, accepts feedback and criticism with positivity.	A	Very courteous to teachers and elders, has a positive attitude towards learning and adheres to school and class norms, communicates effectively with teachers and takes feedback and criticism with positivity.	A
सहपाठी Schoolmates	Expresses ideas and opinions with clarity , is sensitive and supportive towards peers and differently- abled schoolmates, receptive to new ideas and suggestions ,inspires others and manages diversity well.	A	Sensitive and supportive towards peers and differently-abled schoolmates, expresses ideas and opinions with clarity in a group, receptive to new opinions and suggestions, displays sensitivity to differences .	A
विद्यालय कार्यक्रम और पर्यावरण School Programmes & Environment	Enthusiastic, shoulders responsibility readily and is a keen participant in various school programmes, possesses leadership qualities, inspires others, concerned about the environment. Participates in related events and respects school property.	A	Punctual and takes part in school programmes regularly, possesses leadership qualities and displays team spirit ,motivates and inspires others to participate. Respects school property and takes pride in the school's achievements.	A
मूल्य प्रणालियाँ Value Systems	Understands values systems, abides by rules and regulations, ethical and always courteous towards peers and elders, respects the national flag and symbols ,sensitive to diversity and shows empathy towards the disadvantaged.	A	Abides by rules and understands value systems, honest, courteous towards peers and elders , and has leadership qualities, respects the national flag and symbols, sensitive to diversity, is empathetic towards the disadvantaged.	A

भाग Part - 3 सह पाठ्यक्रम कार्यकलाप Co-Curricular Activities

3 (क)(A) सह पाठ्यक्रम कार्यकलाप Co-Curricular Activities :

कार्यकलाप Activity				
Literary and Creative Skills	Actively plans and participates in literary and creative events such as debates, creative writing, declamation etc. at different levels, has excellent literary skills, an avid reader, creative and collaborates easily with peers.	A	Plans, organizes and actively participates in literary and creative events at various levels, writes short stories, literary criticism and composes poems, an avid reader and displays a high level of interpretative skills and is able to inspire others.	A
Information and Communication Technology(ICT) Skills	Actively and enthusiastically participates in computer technology related inter- and intra-mural activities at various levels, handles IT equipment efficiently , innovative and practical in approach, very observant.	A	Actively takes initiative to organize & participate in computer technology related activities at the inter- & intra-mural events,very observant & a good decision maker,has an innovative & practical approach,efficient & confident in handling IT equipment.	A

3 (ख)(B) स्वास्थ्य एवं शारीरिक शिक्षा Health and Physical Education :

कार्यकलाप Activity				
Sports /Indigenous Sports(Kho-Kho Etc.)	Talented in an identified sport and the represents school, disciplined with punctual, strength and stamina. Displays good team spirit and is usually punctual.	B	Talented in an identified sport, represents the school at various levels, has stamina, strength and flexibility with good hand- eye coordination, displays team spirit, discipline and punctuality .	A
Scouting and Guiding	Interested in community service, has good leadership qualities with a readiness to shoulder responsibility ,disciplined, inspires others, discharges assigned tasks enthusiastically and punctually and attends camps regularly.	A	Inclined to serve the disadvantaged, charges tasks assigned enthusiastically and punctually, has leadership qualities with a readiness to shoulder responsibility , disciplined, attends camps regularly.	A

**** उन्नत ग्रेड Upgraded Grade

परिणाम Result : QUALIFIED FOR ADMISSION TO HIGHER CLASSES

दिल्ली Delhi
दिनांक Dated 19-05-2014

केन्द्रीय विद्यालय Kendriya Vidyalaya Malappuram Pin-676505 केरल/Kerala

Principal
केन्द्रीय विद्यालय Kendriya Vidyalaya
मलप्पुरम Malappuram
Pin-676 505 Kerala

परीक्षा नियंत्रक
Controller of Examinations

Board of Intermediate Education
ANDHRA PRADESH, INDIA

Sl.No. P179289

08/08041/P179289



INTERMEDIATE
PASS CERTIFICATE CUM MEMORANDUM OF MARKS

Aadhaar No:
793140017756

This is to certify that VEERABOYINA JASWANTHI
Father Name : VEERABOYINA SRINIVASA JAYAKRISHNA MOHAN
Mother Name : VEERABOYINA BHARATHI bearing
Registered No. 1608213503 has appeared at the Intermediate Public
Examination held in MARCH-2016 and passed in A GRADE
with ENGLISH as the medium of instruction.
The subjects in which SHE was examined and the marks awarded are as follows :

Subject		I Year Maximum Marks	I Year Marks Secured	II Year Maximum Marks	II Year Marks Secured
Part - 1 :	ENGLISH	100	093	100	091
Part - 2 :	SANSKRIT	100	098	100	099
Part - 3 : Optional Subjects	BOTANY	060	060	060	055
	ZOOLOGY	060	059	060	055
	PHYSICS	060	059	060	054
	CHEMISTRY	060	059	060	053
	BOTANY PRACTICAL			030	030
	ZOOLOGY PRACTICAL			030	030
	PHYSICS PRACTICAL			030	030
	CHEMISTRY PRACTICAL			030	030
	ENVIRONMENTAL EDUCATION	Q	U A L	I F I	E D
	ETHICS AND HUMAN VALUES	Q	U A L	I F I	E D

Total Marks In Figures	55
In words	*NINE**FIVE***FIVE*
Date	19-04-2016

PRINCIPAL
Narayana Junior College
Kakupalli, Nellore.

Signature of the Principal and Colleague

Controller of Examinations

NOTE : ELIGIBILITY RULES ARE OVERLEAF *INDICATES MARKS OBTAINED AT AN EARLIER EXAMINATION.

Board of Secondary Education

ANDHRA PRADESH, INDIA

NN 0424924



SECONDARY SCHOOL CERTIFICATE

REGULAR PC/22/21786/0475001/1

CERTIFIED THAT **VEERABOYINA JASWANTHI**

FATHER NAME : **VEERABOYINA SRINIVASA JAYAKRISHNA MOHAN**

MOTHER NAME : **VEERABOYINA BHARATHI**

bearing Roll No. **1422121760**

belonging to **NARAYANA EM H S PULIVENDULA, Y.S.R Dist.**

has appeared and PASSED SSC EXAMINATION held in MARCH 2014 with GPA **9.5**

and **ENGLISH** as medium of instruction.

DATE OF BIRTH	20/07/1999	TWO ZERO	JULY	ONE NINE NINE NINE

THE CANDIDATE SECURED THE FOLLOWING GRADES AND GRADE POINTS

SUBJECT	GRADES	GRADE POINTS In Figures	GRADE POINTS In Words
FIRST LANGUAGE : (TELUGU/SANSKRIT)	A2	09	ZERO NINE
THIRD LANGUAGE : ENGLISH	B1	08	ZERO EIGHT
MATHEMATICS :	A1	10	ONE ZERO
GENERAL SCIENCE :	A1	10	ONE ZERO
SOCIAL STUDIES :	A1	10	ONE ZERO
SECOND LANGUAGE : (HINDI)	A1	10	ONE ZERO
GRADE POINTS TOTAL : 57		57	FIVE SEVEN

Life Skills Education : **GRADE SECURED :**

Marks of Identification

1. A MOLE ON THE NECK
2. A MOLE ON THE CHIN

V. Hymavathi
Head Master
Head of Institution
NARAYANA EM H S SCHOOL
PULIVENDULA, Y.S.R Dist.-516 390.

Date of issue : 15th May 2014

Syed Ibraheem
SECRETARY
BOARD OF SECONDARY EDUCATION
A.P. HYDERABAD

1. Life Skills Education grade shall be incorporated by the respective Head of the Institution before delivery of the certificate to the candidate.
2. Any corrections in the certificate will not be entertained after one year from the date of issue.
3. Any unauthorised correction in the certificate will result in cancellation of certificate.
4. The Grades with asterisk indicate the old grades secured in previous appearances.

2014

018282

ಕರ್ನಾಟಕ ಸರ್ಕಾರ
GOVERNMENT OF KARNATAKA
ಪದವಿ ಪೂರ್ವ ಶಿಕ್ಷಣ ಇಲಾಖೆ
DEPARTMENT OF PRE-UNIVERSITY EDUCATION



ಪ್ರಮಾಣ ಪತ್ರ CERTIFICATE

ಈ ಕೆಳಗೆ ನಮೂದಿಸಿದ ಅಭ್ಯರ್ಥಿಯು ಪದವಿ ಪೂರ್ವ ಶಿಕ್ಷಣದ ಕೋರ್ಸನ್ನು ಸಂಪೂರ್ಣಗೊಳಿಸಿ ದ್ವಿತೀಯ ವರ್ಷದ ಪರೀಕ್ಷೆಯಲ್ಲಿ ಕೆಳಗಿನ ವಿವರಗಳೊಂದಿಗೆ ತೇರ್ಗಡೆಯಾಗಿರುತ್ತಾರೆ ಎಂದು ಪ್ರಮಾಣೀಕರಿಸಲಾಗಿದೆ:

This is to certify that the candidate mentioned below has completed the course and passed the second year Pre-University Examination with the following details :

ಅಭ್ಯರ್ಥಿಯ ಹೆಸರು Candidate's Name : **SAHANA K**

ತಿಂಗಳು/ವರ್ಷ Month /Year : **MARCH 2017**

ತಾಯಿಯ ಹೆಸರು Mother's Name : **GAYATHRI K**

ನೋಂದಣಿ ಸಂಖ್ಯೆ Register No. : **219436**

ತಂದೆಯ ಹೆಸರು Father's Name : **KRISHNA MURTHY P**

ವಿಷಯಗಳು Subjects (1)	ನೋಂದಣಿ ಸಂಖ್ಯೆ Register No. (2)	ತಿಂಗಳು/ವರ್ಷ Month/Year (3)	ಗರಿಷ್ಠಾಂಕ Max. Marks (4)	ಪಡೆದ ಅಂಕಗಳು Marks Obtained: ಅಂಕಿಗಳಲ್ಲಿ In figures (5)	ಕೃಪಾಂಕ Grace Marks (6)	ಒಟ್ಟು ಅಂಕಗಳು Total Marks (7)	ಅಕ್ಷರಗಳಲ್ಲಿ In words (8)
ಭಾಗ-I ಭಾಷೆಗಳು Part-I Languages							
KANNADA	219436	MAR 2017	100	64		64	SIX FOUR
ENGLISH	219436	MAR 2017	100	80		80	EIGHT ZERO
ಭಾಗ-II ಐಚ್ಛಿಕ ವಿಷಯಗಳು Part-II Optionals							
PHYSICS	219436	MAR 2017	100	69		69	SIX NINE
CHEMISTRY	219436	MAR 2017	100	63		63	SIX THREE
MATHEMATICS	219436	MAR 2017	100	49		49	FOUR NINE
BIOLOGY	219436	MAR 2017	100	84		84	EIGHT FOUR
ಕಾಲೇಜು ಸಂಕೇತ ಸಂಖ್ಯೆ College Code No. : AN336		ಒಟ್ಟು ಅಂಕಗಳು Total Marks	600	409		409	ಪಡೆದ ವರ್ಗ Class Obtained

ಅಂಕಗಳು ಅಕ್ಷರಗಳಲ್ಲಿ Marks in words : **FOUR ZERO NINE** 409

FIRST

ಕಾಲೇಜು College : **VIDYAMANDIR INDP PU COL, MALLESWARAM 11TH CROSS , BANGALORE 560003**

ವಿದ್ಯಾರ್ಥಿ ವಿಧ: STUDENT TYPE : **FRESHER**

ಮಾಧ್ಯಮ/MEDIUM : **ENGLISH**

ಫಲಿತಾಂಶ ದಿನಾಂಕ DATE OF RESULT : **12.05.2017**

18091

ಪ್ರಾಂಶುಪಾಲರ ಸಹಿ
Signature of the Principal
PRINCIPAL

ಅಭ್ಯರ್ಥಿಯ ಸಹಿ
Signature of the Candidate

ನಿರ್ದೇಶಕರು,
ಪದವಿ ಪೂರ್ವ ಶಿಕ್ಷಣ ಇಲಾಖೆ, ಬೆಂಗಳೂರು.
DIRECTOR,
Department of Pre-University Education,
Bangalore.

P-69
C-63
B
416

VIDYA MANDIR IND. PRE-UNIVERSITY COLLEGE
11th Cross, Malleswaram, Bangalore - 560003.

15415104

ಕರ್ನಾಟಕ ಸರ್ಕಾರ
GOVERNMENT OF KARNATAKA

SAN33222

ಕರ್ನಾಟಕ ಪ್ರೌಢ ಶಿಕ್ಷಣ ಪರೀಕ್ಷಾ ಮಂಡಳಿ
Karnataka Secondary Education Examination Board



ಪ್ರಮಾಣ ಪತ್ರ / Certificate

ಈ ಕೆಳಗೆ ನಮೂದಿತ ಅಭ್ಯರ್ಥಿಯು ಎಸ್.ಎಸ್.ಎಲ್.ಸಿ. ಪರೀಕ್ಷೆಯಲ್ಲಿ ತೇರ್ಗಡೆಯಾಗಿರುವುದನ್ನು ಪ್ರಮಾಣೀಕರಿಸಿದೆ.
This is to certify that the below mentioned candidate has passed S.S.L.C. Examination.

ನೋಂದಣಿ ಸಂಖ್ಯೆ / Register No. : **20150758470**	ತಿಂಗಳು - ವರ್ಷ / Month -Year : **APRIL 2015**
ಶಿಕ್ಷಣ ಮಾಧ್ಯಮ / Medium of Instruction : **ENGLISH**	ಅಭ್ಯರ್ಥಿ ಬಗೆ / Candidate Type : **CCE REGULAR FRESH**

ಹೆಸರು / Name : **SAHANA K**

ತಂದೆಯ ಹೆಸರು / Father's Name : **KRISHNA MURTHY P**

ತಾಯಿಯ ಹೆಸರು / Mother's Name : **GAYATHRI K**

ಜನ್ಮ ದಿನಾಂಕ / Date of Birth : **17-11-1999 SEVENTEENTH - NOVEMBER - NINETEEN NINETY-NINE**	ಲಿಂಗ / Gender : **GIRL**

ಭಾಗ – ಎ / PART - A

ಶೈಕ್ಷಣಿಕ ವಿಷಯಗಳು SCHOLASTIC SUBJECTS	ಬಾಹ್ಯ ಪರೀಕ್ಷೆ EXTERNAL EXAMINATION			ಆಂತರಿಕ ಮೌಲ್ಯಮಾಪನ INTERNAL ASSESSMENT		ಒಟ್ಟು ಅಂಕಗಳು TOTAL MARKS			
	ಗರಿಷ್ಠ ಅಂಕಗಳು MAX. MARKS	ಕನಿಷ್ಠ ಅಂಕಗಳು MIN. MARKS	ಗಳಿಸಿದ ಅಂಕಗಳು MARKS OBTAINED	ಗರಿಷ್ಠ ಅಂಕಗಳು MAX. MARKS	ಗಳಿಸಿದ ಅಂಕಗಳು MARKS OBTAINED	ಗರಿಷ್ಠ ಅಂಕಗಳು MAX. MARKS	ಕನಿಷ್ಠ ಅಂಕಗಳು MIN. MARKS	ಗಳಿಸಿದ ಅಂಕಗಳು MARKS OBTAINED	ಶ್ರೇಣಿ GRADE
ಪ್ರಥಮ ಭಾಷೆ / FIRST LANGUAGE : **KANNADA**	100	35	**88**	25	**23**	125	44	**111**	A
ದ್ವಿತೀಯ ಭಾಷೆ / SECOND LANGUAGE : **ENGLISH**	80	28	**75**	20	**20**	100	35	**95**	A+
ತೃತೀಯ ಭಾಷೆ / THIRD LANGUAGE : **HINDI**	80	28	**67**	20	**18**	100	35	**85**	A
ಗಣಿತ / MATHEMATICS	80	28	**70**	20	**17**	100	35	**87**	A
ವಿಜ್ಞಾನ / SCIENCE	80	28	**68**	20	**18**	100	35	**86**	A
ಸಮಾಜ ವಿಜ್ಞಾನ / SOCIAL SCIENCE	80	28	**79**	20	**19**	100	35	**98**	A+
ಒಟ್ಟು ಅಂಕಗಳು / TOTAL MARKS :	500	175	**447**	125	**115**	625	219	**562**	ಸಿಜಿಎ / CGA : **A**

ಗಳಿಸಿದ ಒಟ್ಟು ಅಂಕಗಳು (ಅಕ್ಷರಗಳಲ್ಲಿ) / TOTAL MARKS OBTAINED (IN WORDS) : **FIVE HUNDRED SIXTY TWO ONLY** **(89.92%)**

ಭಾಗ – ಬಿ / PART - B

ಕ್ರ. ಸ. / Sl. No.	ಸಹ ಶೈಕ್ಷಣಿಕ ವಿಷಯಗಳು / CO-SCHOLASTIC SUBJECTS	ಶ್ರೇಣಿ / GRADE
1.	ದೈಹಿಕ ಮತ್ತು ಆರೋಗ್ಯ ಶಿಕ್ಷಣ / PHYSICAL & HEALTH EDUCATION	A
3.	ಕಾರ್ಯಾನುಭವ / WORK EXPERIENCE	A
2.	ಮನೋಭಾವ ಮತ್ತು ಮೌಲ್ಯಗಳು / ATTITUDE & VALUES	A
4.	ಕಲಾ ಶಿಕ್ಷಣ / ART EDUCATION	A

KSEEB KSEEB KSEEB KSEEB KSEEB KSEEB KSEEB KSEEB KSEEB KSEEB KSEEB KSEEB KSEEB KSEEB KSEEB

ಶಾಲಾ ಸಂಕೇತ, ಹೆಸರು ಮತ್ತು ವಿಳಾಸ / SCHOOL CODE, NAME AND ADDRESS :

AN0381
WIDIA POORNAPRAJNA HIGH SCHOOL
14TH K. M., TUMAKURU ROAD
BENGALURU DISTRICT,
560073

ಕಾರ್ಯದರ್ಶಿ
ಕರ್ನಾಟಕ ಪ್ರೌಢ ಶಿಕ್ಷಣ ಪರೀಕ್ಷಾ ಮಂಡಳಿ, ಬೆಂಗಳೂರು
SECRETARY
KARNATAKA SECONDARY EDUCATION EXAMINATION BOARD,
BENGALURU

ದಿನಾಂಕ/ DATE : **13-05-2015**

398 C5057

BOARD OF SECONDARY EDUCATION : ANDHRA PRADESH

MARCH-2015 S.S.C. PUBLIC EXAMINATIONS REGULAR

00 162927

Memorandum of Subject Wise Performance for Passed Candidates

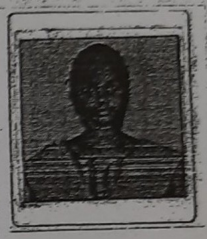

ROLL NUMBER : 1523106676 MEDIUM : ENGLISH PSM : ANANTAPUR-I

4370

CANDIDATE'S NAME : KURUBA HIMAVARDHINI

FATHER'S NAME : KURUBA RAMANJANEYULU

MOTHER'S NAME : KURUBA PARVATHI

SCHOOL NAME : 22112 - KESHAVA REDDY CONCEPT EM HS VADIAMPETA

DATE OF BIRTH : 16/06/2000 (ONE SIX JUNE TWO ZERO ZERO ZERO)

SUBJECT	SUBJECT GRADE	GRADE POINTS IN FIGURES	GRADE POINTS IN WORDS
FIRST LANGUAGE TELUGU/SANSKRIT	A1	10	ONE ZERO
SECOND LANGUAGE HINDI	A2	09	ZERO NINE
THIRD LANGUAGE-ENGLISH	A1	10	ONE ZERO
MATHEMATICS	A2	09	ZERO NINE
GENERAL SCIENCE	A1	10	ONE ZERO
SOCIAL STUDIES	A2	09	ZERO NINE

Date of Issue by the Board 20/05/2015

GRADE POINTS AVERAGE : 9.5

HEAD MISTRESS

Keshava Reddy Concept High School (EM)

Signature of Head of Institution with School Stamp

VADIYAMPETA-Anantapur(DT)

ADDL. JOINT SECRETARY

3148

See Overle

Board of Secondary Education

ANDHRA PRADESH, INDIA

00 463881

4370/87



REGULAR PC/23/22112/0463881/9

CERTIFIED THAT **KURUBA HIMAVARDHINI**

FATHER NAME : **KURUBA RAMANJANEYULU**

MOTHER NAME : **KURUBA PARVATHI**

bearing Roll No. **1523106676**

belonging to **KESHAVA REDDY CONCEPT EM HS VADIAMPETA,ANANTAPUR-I Dist.**

has appeared and PASSED SSC EXAMINATION held in MARCH 2015 with GPA **9.5**

and **ENGLISH** as medium of instruction.

DATE OF BIRTH	16/06/2000	ONE SIX	JUNE	TWO ZERO ZERO ZERO

THE CANDIDATE SECURED THE FOLLOWING GRADES AND GRADE POINTS

SUBJECT	GRADES	GRADE POINTS	
		In Figures	In Words
FIRST LANGUAGE : (TELUGU/SANSKRIT)	A1	10	ONE ZERO
THIRD LANGUAGE : ENGLISH	A1	10	ONE ZERO
MATHEMATICS	A2	09	ZERO NINE
GENERAL SCIENCE :	A1	10	ONE ZERO
SOCIAL STUDIES :	A2	09	ZERO NINE
SECOND LANGUAGE : (HINDI)	A2	09	ZERO NINE
GRADE POINTS TOTAL : SSC FIVE SEVEN		57	FIVE SEVEN

Life Skills Education : **GRADE SECURED :**

Marks of Identification : 1. A BLACK MOLE ON RIGHT COLLAR BONE
2. A SMALL BLACK MOLE ON LEFT CHEEK.

HEAD MASTER
Head of Institution
With School Stamp
Keshava Reddy Concept E.M. High School
Vadiyampet (V), Anantapuram (D)

SECRETARY
BOARD OF SECONDARY EDUCATION
A.P. HYDERABAD

Date of issue : 20th May, 2015

1. Life skills Education :The Grade shall be incorporated by the respective Head of the Institution before delivery of the certificate to the candidate.
2. Any corrections in the certificate will not be entertained after one year from the date of issue.
3. Any unauthorised correction in the certificate will result in cancellation of certificate.
4. The Grades with asterisk indicate the old grades secured in previous appearances.

2015

300614

ಕರ್ನಾಟಕ ಸರ್ಕಾರ
GOVERNMENT OF KARNATAKA
ಪದವಿ ಪೂರ್ವ ಶಿಕ್ಷಣ ಇಲಾಖೆ
DEPARTMENT OF PRE-UNIVERSITY EDUCATION



ಪ್ರಮಾಣ ಪತ್ರ CERTIFICATE

ಈ ಕೆಳಗೆ ನಮೂದಿಸಿದ ಅಭ್ಯರ್ಥಿಯು ಪದವಿ ಪೂರ್ವ ಶಿಕ್ಷಣದ ಕೋರ್ಸನ್ನು ಸಂಪೂರ್ಣಗೊಳಿಸಿ ದ್ವಿತೀಯ ವರ್ಷದ ಪರೀಕ್ಷೆಯಲ್ಲಿ ಕೆಳಗಿನ ವಿವರಗಳೊಂದಿಗೆ ತೇರ್ಗಡೆಯಾಗಿರುತ್ತಾರೆ ಎಂದು ಪ್ರಮಾಣೀಕರಿಸಲಾಗಿದೆ:

This is to certify that the candidate mentioned below has completed the course and passed the second year Pre-University Examination with the following details :

ಅಭ್ಯರ್ಥಿಯ ಹೆಸರು / Candidate's Name : **HARSHITHA D**

ತಿಂಗಳು/ವರ್ಷ / Month /Year : **MARCH 2017**

ತಾಯಿಯ ಹೆಸರು / Mother's Name : **BHARATHI YADAV**

ನೋಂದಣಿ ಸಂಖ್ಯೆ / Register No. : **929582**

ತಂದೆಯ ಹೆಸರು / Father's Name : **DEVARAJ YADAV**

ವಿಷಯಗಳು (1) Subjects	ನೋಂದಣಿ ಸಂಖ್ಯೆ Register No. (2)	ತಿಂಗಳು/ವರ್ಷ Month/Year (3)	ಗರಿಷ್ಠಾಂಕ Max. Marks (4)	ಪಡೆದ ಅಂಕಗಳು Marks Obtained			
				ಅಂಕಗಳಲ್ಲಿ In figures (5)	ಕೃಪಾಂಕ Grace Marks (6)	ಒಟ್ಟು ಅಂಕಗಳು Total Marks (7)	ಅಕ್ಷರಗಳಲ್ಲಿ In words (8)
ಭಾಗ–I ಭಾಷೆಗಳು Part-I Languages							
KANNADA	929582	MAR 2017	100	64		64	SIX FOUR
ENGLISH	929582	MAR 2017	100	79		79	SEVEN NINE
ಭಾಗ–II ಐಚ್ಛಿಕ ವಿಷಯಗಳು Part-II Optionals							
PHYSICS	929582	MAR 2017	100	81		81	EIGHT ONE
CHEMISTRY	929582	MAR 2017	100	67		67	SIX SEVEN
MATHEMATICS	929582	MAR 2017	100	68		68	SIX EIGHT
BIOLOGY	929582	MAR 2017	100	79		79	SEVEN NINE
ಕಾಲೇಜು ಸಂಕೇತ ಸಂಖ್ಯೆ College Code No. : SS316		ಒಟ್ಟು ಅಂಕಗಳು Total Marks	600	438		438	ಪಡೆದ ದರ್ಜೆ Class Obtained

ಅಂಕಗಳು ಅಕ್ಷರಗಳಲ್ಲಿ Marks in words : **FOUR THREE EIGHT** 438

FIRST

ಕಾಲೇಜು College : **EXPERT PU COLLEGE, ARKULA VIL VALACHIL POST , MANGALORE 575007 SK**

ವಿದ್ಯಾರ್ಥಿ ವಿಧ: STUDENT TYPE : **FRESHER**

309278

ಮಾಧ್ಯಮ/MEDIUM : **ENGLISH**

ಫಲಿತಾಂಶ ದಿನಾಂಕ: DATE OF RESULT : **12.05.2017**

ಪ್ರಾಂಶುಪಾಲರ ಸಹಿ
Signature of the Principal

PRINCIPAL
EXPERT PRE-UNIVERSITY COLLEGE

Harshitha.D
ಅಭ್ಯರ್ಥಿಯ ಸಹಿ
Signature of the Candidate

ನಿರ್ದೇಶಕರು
ಪದವಿ ಪೂರ್ವ ಶಿಕ್ಷಣ ಇಲಾಖೆ, ಬೆಂಗಳೂರು.
DIRECTOR,
Department of Pre-University Education,
Bangalore.

Joint Director (IT Cell)
KIADB, Bangalore

क्रम संख्या S.No.SSE/2015 235363

केन्द्रीय माध्यमिक शिक्षा बोर्ड, दिल्ली
Central Board of Secondary Education, Delhi
माध्यमिक विद्यालय परीक्षा (सत्र : 2013-15)
SECONDARY SCHOOL EXAMINATION (SESSION : 2013 - 15)

पंजीकरण सं. Registration No. M115/41219/0173

ग्रेड शीट सह निष्पादन प्रमाण पत्र Grade Sheet cum Certificate of Performance



अनुक्रमांक Roll No. 4040413

यह प्रमाणित किया जाता है कि This is to certify that HARSHITHA D

माता/पिता/संरक्षक का नाम
Mother's/Father's/Guardian's Name BHARATHI YADAV / DEVARAJ YADAV

जन्म तिथि Date of Birth 17/06/1999 17TH JUNE NINETEEN HUNDRED NINETY NINE

विद्यालय का नाम और कोड
41219-SRI CHAITANYA TECHNO SCHOOL BANGALORE KK

का निष्पादन निम्नानुसार रहा has performed as follows

1. शैक्षणिक निष्पादन Academic Performance :

भाग Part-1 शैक्षिक क्षेत्र Scholastic Areas

विषय कोड तथा नाम Subject Code and Name	कक्षा Class IX Grade FA	Grade SA	Overall Grade (FA+SA) Grade	Grade Point (GP)	कक्षा Class X Grade FA	Grade SA	Overall Grade (FA+SA) Grade	Grade Point (GP)
101 ENGLISH COMM.	B1	A2	A2	09	A1	A2	A1	10
015 KANNADA	A2	B1	A2**	09	A1	B1	A2	09
041 MATHEMATICS	B1	B1	B1	08	A1	B1	A1**	10
086 SCIENCE	B1	B1	B1	08	A1	B1	A2	09
087 SOCIAL SCIENCE	B1	B2	B1**	08	A1	A2	A1**	10
Additional :								

सीसीई अध्यन की योजना के अनुसार अनिवार्य विषयों एवं विषय का चयनकर सभी विषयों में ग्रेड बिंदुओं का औसत है। जबकि जो परीक्षार्थी राष्ट्रीयकृत के साथ एक अतिरिक्त विषय लेते हैं उनका सीजीपीए 6 विषयों में से है।
ग्रेड बिंदु की निर्देशात्मक समानता तथा अंकों की प्रतिशतता की गणना निम्नानुसार की जा सकती है :

- विषयवार अंकों की निर्देशात्मक प्रतिशतता = 9.5 x विषय का ग्रेड
- अंकों की समग्र निर्देशात्मक प्रतिशतता = 9.5 x सीजीपीए

As per Scheme of Studies CGPA is the average of Grade Points obtained in all the subjects excluding additional 6th subject. However, for candidates who have offered one compulsory subject under NSQF, his/her CGPA is out of 5 subjects.
An indicative equivalence of Grade Point and Percentage of Marks can be calculated as follows :

- Subject wise indicative percentage of marks = 9.5xGP of the subject
- Overall indicative percentage of marks = 9.5xCGPA

संचित ग्रेड बिन्दु का औसत (सीजीपीए) Cumulative Grade Point Average (CGPA) : 9.6

* कथन और श्रवण कौशलो (एएसएल) के आकलन में ग्रेड Grade in Assessment of Speaking and Listening Skills (ASL) : CLASS IX - A1 CLASS X - A1

भाग Part - 2 सह-शैक्षिक कार्य क्षेत्र Co-Scholastic Areas

2 (क) (A) जीवन कौशल Life Skills :

जीवन कौशल Life Skills	कक्षा Class IX वर्णनात्मक उल्लेख Descriptive Indicators	ग्रेड Grade	कक्षा Class X वर्णनात्मक उल्लेख Descriptive Indicators	ग्रेड Grade
चिंतन कौशल Thinking Skills	Easily identifies personal strengths and weaknesses and uses them to arrive at meaningful decisions, raises questions, capable of independent thinking, has exceptional problem- solving and decision- making skills.	A	Identifies personal strengths and weaknesses, evaluates information and chooses appropriate alternatives, arrives at innovative and constructive solutions to problems.	A
सामाजिक कौशल Social Skills	Empathetic, Displays sensitivity towards differently-abled students, possesses good interpersonal skills and appreciates other's opinions, accepts feedback from teachers, elders and peers for self-improvement.	A	Empathetic, with very good interpersonal and communicative skills, an active listener, observes school rules, accepts feedback and criticism with positivity, often demonstrates leadership skills and is an inspiring team worker.	A
भावनात्मक कौशल Emotional Skills	Self-confident, optimistic, manages personal challenges and adverse situations effectively and constructively, handles stress well, expresses emotions appropriately and readily takes help when needed.	A	Identifies the causes of stress and manages adverse situations effectively. Expresses emotions appropriately.	A

2 (ख)(B) कार्य शिक्षा Work Education :

कार्य शिक्षा Work Education	Innovative, with excellent grasp of any assignment, very punctual in the completion of any assigned task, self-motivated, empathetic, inspires others and an excellent team worker.	A	Innovative, with excellent grasp of any assignment and is very punctual in the completion of set task, self-motivated, empathetic, inspires others and an excellent team worker. Readily shoulders responsibility.	A

2 (ग)(C) दृश्य और प्रदर्शन कला Visual and Performing Arts :

दृश्य और प्रदर्शन कलाएं Visual and Performing Arts :	Participates actively in artistic activities at different levels, enthusiastically plans and conducts creative events, very observant, displays an aesthetic, innovative approach to the appreciation and understanding of different art forms.	A	Participates actively in artistic activities at different levels, enthusiastically plans and conducts creative events, very observant, displays an aesthetic, innovative approach to the appreciation and understanding of different art forms.	A

2 (घ)(D) अभिवृत्तियां एवं मूल्य Attitudes and Values :

के प्रति towards	वर्णनात्मक उल्लेख Descriptive Indicators -	ग्रेड Grade	वर्णनात्मक उल्लेख Descriptive Indicators	ग्रेड Grade
अध्यापक Teachers	Very courteous to teachers and elders, adheres to school rules, sincere and helpful towards teachers, has a positive attitude to learning, communicates easily with and confides in teachers, accepts feedback and criticism positively.	A	Very courteous to teachers and elders, has a positive attitude towards learning and adheres to school and class norms, communicates effectively with teachers and takes feedback and criticism with positivity.	A
सहपाठी Schoolmates	Expresses ideas and opinions with clarity, is sensitive and supportive towards peers and differently-abled schoolmates, receptive to new ideas and suggestions, inspires others and manages diversity well.	A	Sensitive and supportive towards peers and differently-abled schoolmates, expresses ideas and opinions with clarity in a group, receptive to new opinions and suggestions, displays sensitivity to differences.	A
विद्यालय कार्यक्रम और पर्यावरण School Programmes & Environment	Enthusiastic, shoulders responsibility readily and is a keen participant in various school programmes, possesses leadership qualities, inspires others, concerned about the environment. Participates in related events.	A	Punctual and takes part in school programmes regularly, possesses leadership qualities and displays team spirit, motivates and inspires others to participate. Respects school property and takes pride in the school.	A
मूल्य प्रणालियाँ Value Systems	Understands value systems, abides by rules and regulations. Ethical and always courteous towards peers and elders, respects the national flag and symbols, sensitive to diversity and shows empathy towards the disadvantaged.	A	Abides by rules and understands value systems. Honest, courteous towards peers and elders, and has leadership qualities. Respects the national flag and symbols, sensitive to diversity, is empathetic towards the disadvantaged.	A

भाग Part - 3 सह पाठ्यक्रम कार्यकलाप Co-Curricular Activities

3 (क)(A) सह पाठ्यक्रम कार्यकलाप Co-Curricular Activities :

कार्यकलाप Activity				
Literary and Creative Skills	Actively plans and participates in literary and creative events such as debates, creative writing, declamation etc. at different levels, has excellent literary skills, an avid reader, creative and collaborates easily with peers.	A	Plans, organizes and actively participates in literary and creative events at various levels, writes short stories, literary criticism and composes poems, an avid reader and displays a high level of interpretative skills.	A
Scientific Skills	Represents the school in various scientific forums at national and international events, shows keen interest in scientific activities, investigative, has excellent laboratory and observation skills.	A	Displays scientific temperament in everyday life, very observant, plans and participates in scientific activities at different levels, displays precision and observation during laboratory work.	A

3 (ख)(B) स्वास्थ्य एवं शारीरिक शिक्षा Health and Physical Education :

कार्यकलाप Activity				
Sports /Indigenous Sports(Kho-Kho Etc.)	Good in an identified sport and represents the school at various levels, has excellent hand-eye co-ordination, exhibits agility, endurance and flexibility, demonstrates sporting skills, team spirit and determination to excel.	A	Talented in an identified sport, represents the school at various levels, has stamina, strength and flexibility with good hand- eye coordination, displays team spirit, discipline and punctuality.	A
Yoga	Very interested in the discipline, understands the techniques, postures (mudras) and proficient at breath regulation exercises, Agile and flexible, can meditate, integrates the discipline with practical, day-to-day activities.	A	Interested and understands the techniques, postures (mudras) and is good at breath regulation exercises, flexible and agile and can meditate. Integrates the discipline with practical, day to day activities.	A

'^^' उन्नत ग्रेड Upgraded Grade
'##' Upscaled Grade

परिणाम Result : QUALIFIED FOR ADMISSION TO HIGHER CLASSES

Joint Director (IT Cell)
KIADB, Bangalore

SRI CHAITANYA TECNO SCHOOL AFFILIATION No.830444

प्रधानाचार्य Principal
विद्यालय की मोहर Stamp of the School

परीक्षा नियंत्रक
Controller of Examinations

दिल्ली Delhi
दिनांक Dated 28-05-2015

क्रम संख्या/
S.No.SSE/2014 0779616

केन्द्रीय माध्यमिक शिक्षा बोर्ड, दिल्ली
Central Board of Secondary Education, Delhi
माध्यमिक विद्यालय परीक्षा (सत्र : 2012-14)
SECONDARY SCHOOL EXAMINATION (SESSION : 2012 - 14)

पंजीकरण सं.
Registration No. : G114/05120/0054



ग्रेड शीट सह निष्पादन प्रमाण पत्र Grade Sheet cum Certificate of Performance

यह प्रमाणित किया जाता है कि This is to certify that HARIPRIYA LAISHRAM अनुक्रमांक Roll No. : 3142357

माता/पिता/संरक्षक का नाम
Mother's/Father's/Guardian's Name HUIDROM PRATIMA / LAISHRAM HOMENJOY SINGH

जन्म तिथि Date of Birth 01/01/1999 1ST JANUARY NINETEEN HUNDRED NINETY NINE

विद्यालय School 05120-R K SANATOMBI DEVI VIDYALAYA IMPHAL MANIPUR

का निष्पादन निम्नानुसार रहा has performed as follows :

1. शैक्षणिक निष्पादन Academic Performance :

भाग Part-1 शैक्षिक क्षेत्र Scholastic Areas

विषय कोड तथा नाम Subject Code and Name	कक्षा Class IX				कक्षा Class X			
	Grade FA	Grade SA	Overall Grade (FA+SA) Grade	Overall Grade (FA+SA) Grade Point (GP)	Grade FA	Grade SA	Overall Grade (FA+SA) Grade	Overall Grade (FA+SA) Grade Point (GP)
101 ENGLISH COMM.	A1	A2	A1	10	A1	B1	A2	09
011 MANIPURI	A1	A1	A1	10	A1	A1	A1	10
041 MATHEMATICS	A1	A2	A1**	10	A1	B2	A2**	09
086 SCIENCE	A1	A2	A1	10	A1	B2	A2**	09
087 SOCIAL SCIENCE	A1	B1	A1**	10	A1	B2	A2	09
Additional :								

सीजीपीए, अध्ययन की योजना के अनुसार, अतिरिक्त छठे विषय को छोड़कर सभी विषयों में अर्जित ग्रेड बिंदुओं का औसत है। यद्यपि जो परीक्षार्थी एनवीईक्यूएफ के तहत एक अनिवार्य विषय लेते हैं उनका सीजीपीए 6 विषयों में से है।
ग्रेड बिंदु की निर्देशात्मक समानता तथा अंकों की प्रतिशतता की समानता निम्नानुसार की जा सकती है :

- विषयवार अंकों की निर्देशात्मक प्रतिशतता = 9.5 x विषय का जीपी
- अंकों की समग्र निर्देशात्मक प्रतिशतता = 9.5 x सीजीपीए

As per Scheme of Studies CGPA is the average of Grade Points obtained in all the subjects excluding additional 6th subject. However, for candidates who have offered one compulsory subject under NVEQF, his/her CGPA is out of 6 subjects.
An indicative equivalence of Grade Point and Percentage of Marks can be calculated as follows :

- Subject wise indicative percentage of marks = 9.5xGP of the subject
- Overall indicative percentage of marks = 9.5xCGPA

संचित ग्रेड बिन्दु का औसत (सीजीपीए) Cumulative Grade Point Average (CGPA) : 9.2

* कथन और श्रवण कौशलों (एएसएल) के आकलन में ग्रेड Grade in Assessment of Speaking and Listening Skills (ASL) : A1

भाग Part - 2 : सह-शैक्षिक कार्य क्षेत्र Co-Scholastic Areas

2 (क) (A) जीवन कौशल Life Skills :

जीवन कौशल Life Skills	कक्षा Class IX वर्णनात्मक उल्लेख Descriptive Indicators	ग्रेड Grade	कक्षा Class X वर्णनात्मक उल्लेख Descriptive Indicators	ग्रेड Grade
चिंतन कौशल Thinking Skills	Easily identifies personal strengths and weaknesses and uses them to arrive at meaningful decisions, raises questions ,capable of independent thinking, has exceptional problem- solving and decision- making skills.	A	Identifies personal strengths and weaknesses, evaluates information and chooses appropriate alternatives, arrives at innovative and constructive solutions to problems.	A
सामाजिक कौशल Social Skills	Empathetic, Displays sensitivity towards differently-abled students, possesses good interpersonal skills and appreciates other opinions, accepts feedback from teachers, elders and peers for self-improvement, and an excellent team worker.	A	Empathetic, with very good interpersonal and communicative skills, an active listener, observes school rules, accepts feedback and criticism with positivity, often demonstrates leadership skills and is an inspiring team worker.	A
भावात्मक कौशल Emotional Skills	Self-confident and optimistic, manages adverse situations and stress effectively. Expresses emotions appropriately,	B	Identifies the causes of stress and manages adverse situations effectively . Expresses emotions appropriately.	A

2 (ख)(B) कार्य शिक्षा Work Education :

कार्य शिक्षा Work Education	Innovative , with excellent grasp of any assignment, very punctual in the completion of any assigned task, self-motivated, empathetic, inspires others and an excellent team worker .	A	Innovative, with excellent grasp of any assignment and is very punctual in the completion of set task, self-motivated, empathetic, inspires others and an excellent team worker. Shows readiness to shoulder responsibility.	A

2 (ग)(C) दृश्य और प्रदर्शन कला Visual and Performing Arts :

0850936

केन्द्रीय माध्यमिक शिक्षा बोर्ड
CENTRAL BOARD OF SECONDARY EDUCATION

अंक विवरणिका
MARKS STATEMENT

सीनियर स्कूल सर्टिफिकेट परीक्षा, 2017
ALL INDIA SENIOR SCHOOL CERTIFICATE EXAMINATION, 2017

विद्यार्थी का नाम Name of Student **SRUTHI G**

अनुक्रमांक Roll No. **4608702**

माता का नाम Mother's Name **BHAGYA LAKSHMI G**

पिता/संरक्षक का नाम Father's/Guardian's Name **GANESH KUMAR P**

विद्यालय School **46123 - VELAMMAL VIDHYASHRAM SURAPET CHENNAI TAMILNADU**

विषय कोड SUB. CODE	विषय SUBJECT	प्राप्तांक MARKS OBTAINED				स्थितीय ग्रेड POSITIONAL GRADE
		लिखित THEORY	प्रायोगिक PRACTICAL	योग TOTAL	योग शब्दों में TOTAL IN WORDS	
301	ENGLISH CORE	083	XXX	083	EIGHTY THREE	A2
041	MATHEMATICS	035	XXX	035	THIRTY FIVE	D1
042	PHYSICS	034	030	064	SIXTY FOUR	C1
043	CHEMISTRY	043	030	073	SEVENTY THREE	B2
044	BIOLOGY	053	029	082	EIGHTY TWO	B1
048	PHYSICAL EDUCATION	024	030	054	FIFTY FOUR	D2
500	WORK EXPERIENCE					A1
502	PHY & HEALTH EDUCA					A1
503	GENERAL STUDIES					A1

संक्षिप्तियों का अर्थ : **Abbreviations**

AB : अनुपस्थित Absent

FP : प्रयोगात्मक में असफल Fail in Practical

FT : लिखित में असफल Fail in Theory

परिणाम Result **PASS**

दिल्ली Delhi

दिनांक Dated : **28/05/2017**

परीक्षा नियंत्रक
Controller of Examinations

केन्द्रीय माध्यमिक शिक्षा बोर्ड, दिल्ली
Central Board of Secondary Education, Delhi
माध्यमिक विद्यालय परीक्षा (सत्र : 2013-15)
SECONDARY SCHOOL EXAMINATION (SESSION : 2013 - 15)

क्रमांक/ SSE/2015 236925

पंजीकरण सं Registration No. M115/46123/0418

ग्रेड शीट सह निष्पादन प्रमाण पत्र Grade Sheet cum Certificate of Performance

अनुक्रमांक Roll No. 4016982



प्रमाणित किया जाता है कि This is to certify that SRUTHI G

माता/पिता/संरक्षक का नाम Mother's/Father's/Guardian's Name BHAGYA LAKSHMI G / GANESH KUMAR P

जन्म तिथि Date of Birth 26/07/1999 26TH JULY NINETEEN HUNDRED NINETY NINE

विद्यालय School 46123-VELAMMAL VIDHYASHRAM SURAPET CHENNAI TAMILNADU

का निष्पादन निम्नानुसार रहा has performed as follows :

1. शैक्षणिक निष्पादन Academic Performance :

भाग Part-1 शैक्षिक क्षेत्र Scholastic Areas

विषय कोड तथा नाम Subject Code and Name	कक्षा Class IX Grade FA	Grade SA	Overall Grade (FA+SA) Grade	Grade Point (GP)	कक्षा Class X Grade FA	Grade SA	Overall Grade (FA+SA) Grade	Grade Point (GP)
101 ENGLISH COMM.	B1	B1	B1	08	B1	B1	B1	08
006 TAMIL	B1	B2	B1	08	A2	A2	A2	09
041 MATHEMATICS	B1	D	C1	06	B2	D	C1**	06
086 SCIENCE	A2	C2	B2**	07	B1	C1	B1**	08
087 SOCIAL SCIENCE	B1	C2	B2**	07	A2	B2	B1	08
Additional :								

सीजीपीए, आयाम की योजना के अनुसार, अभिशिक्षक उन विषय को परिकल्पना नहीं विषयों में अर्जित ग्रेड बिंदुओं का औसत है। सभी को सीजीपीए एसएसएसएस के साथ एक अतिरिक्त विषय लेते है जबकि सीजीपीए 6 विषयों में से है।
ग्रेड बिंदु की निर्देशात्मक समानता तथा अंकों की प्रतिशतता की गणना निम्नानुसार की जाती है :

- विषयवार अंकों की निर्देशात्मक प्रतिशतता = 9.5 × विषय का ग्रेड बिंदु
- अंकों की समग्र निर्देशात्मक प्रतिशतता = 9.5 × सीजीपीए

As per Scheme of Studies CGPA is the average of Grade Points obtained in all subjects excluding additional 6th subject. However, he considers his work experience one compulsory subject under NIOP. His/her CGPA is out of 6 subjects.
An indicative equivalence of Grade Point and Percentage of Marks is given as follows :

- Subject wise indicative percentage of marks = 9.5 × Grade Point of the subject
- Overall indicative percentage of marks = 9.5 × CGPA

संचित ग्रेड बिन्दु का औसत (सीजीपीए) Cumulative Grade Point Average (CGPA) : 7.8

" कथन और श्रवण कौशलों (एएसएस) के आकलन में ग्रेड Grade in Assessment of Speaking and Listening Skills (ASL) : CLASS IX - A2 CLASS X - B1

भाग Part-2 सह-शैक्षिक कार्य क्षेत्र Co-Scholastic Areas

2 (क) (A) जीवन कौशल Life Skills :

जीवन कौशल Life Skills	कक्षा Class IX वर्णनात्मक उल्लेख Descriptive Indicators	ग्रेड Grade	कक्षा Class X वर्णनात्मक उल्लेख Descriptive Indicators	ग्रेड Grade
चिंतन कौशल Thinking Skills	Easily identifies personal strengths and weaknesses and uses them to arrive at meaningful decisions, raises questions, capable of independent thinking, has exceptional problem- solving and decision- making skills.	A	Identifies personal strengths and weaknesses, evaluates information and chooses appropriate alternatives, arrives at innovative and constructive solutions to problems.	A
सामाजिक कौशल Social Skills	Empathetic, Displays sensitivity towards differently-abled students, possesses good interpersonal skills and appreciates other's opinions, accepts feedback from teachers, elders and peers for self-improvement.	A	Empathetic, with very good interpersonal and communicative skills, an active listener, observes school rules, accepts feedback and criticism with positivity, often demonstrates leadership skills and is an inspiring team worker.	A
भावनात्मक कौशल Emotional Skills	Self-confident, optimistic, manages personal challenges and adverse situations effectively and constructively, handles stress well, expresses emotions appropriately and readily takes help when needed.	A	Identifies the causes of stress and manages adverse situations effectively. Expresses emotions appropriately.	A

2 (ख)(B) कार्य शिक्षा Work Education :

कार्य शिक्षा Work Education	Grasps assigned tasks easily, self-motivated, helpful, guides others and is punctual.	B	Innovative and shows involvement in any assignment, helps and guides others readily, applies knowledge practically and is punctual.	B

2 (ग)(C) दृश्य और प्रदर्शन कला Visual and Performing Arts :

दृश्य और प्रदर्शन कलाएं Visual and Performing Arts :	Participates actively in artistic activities at different levels, enthusiastically plans and conducts creative events, very observant, displays an aesthetic, innovative approach to the appreciation and understanding of different art forms.	A	Participates actively in artistic activities at different levels, enthusiastically plans and conducts creative events, very observant, displays an aesthetic, innovative approach to the appreciation and understanding of different art forms.	A

2 (घ)(D) अभिवृत्तियां एवं मूल्य Attitudes and Values :

के प्रति towards	वर्णनात्मक उल्लेख Descriptive Indicators	ग्रेड Grade	वर्णनात्मक उल्लेख Descriptive Indicators	ग्रेड Grade
अध्यापक Teachers	Very courteous to teachers and elders, adheres to school rules, sincere and helpful towards teachers, has a positive attitude to learning, communicates easily with and confides in teachers, accepts feedback and criticism positively.	A	Very courteous to teachers and elders, has a positive attitude towards learning and adheres to school and class norms, communicates effectively with teachers and takes feedback and criticism with positivity.	A
सहपाठी Schoolmates	Expresses ideas and opinions with clarity, is sensitive and supportive towards peers and differently-abled schoolmates, receptive to new ideas and suggestions, inspires others and manages diversity well.	A	Sensitive and supportive towards peers and differently-abled schoolmates, expresses ideas and opinions with clarity in a group, receptive to new opinions and suggestions, displays sensitivity to differences.	A
विद्यालय कार्यक्रम और पर्यावरण School Programmes & Environment	Enthusiastic, shoulders responsibility readily and is a keen participant in various school programmes, possesses leadership qualities, inspires others, concerned about the environment. Participates in related events.	A	Punctual and takes part in school programmes regularly, possesses leadership qualities and displays team spirit, motivates and inspires others to participate. Respects school property and takes pride in the school.	A
मूल्य प्रणालियाँ Value Systems	Understands value systems, abides by rules and regulations. Ethical and always courteous towards peers and elders, respects the national flag and symbols, sensitive to diversity and shows empathy towards the disadvantaged.	A	Abides by rules and understands value systems. Honest, courteous towards peers and elders, and has leadership qualities. Respects the national flag and symbols, sensitive to diversity, is empathetic towards the disadvantaged.	A

भाग Part-3 सह पाठ्यक्रम कार्यकलाप Co-Curricular Activities

3 (क)(A) सह पाठ्यक्रम कार्यकलाप Co-Curricular Activities :

कार्यकलाप Activity				
Organizational and Leadership Skills	Possesses good organizational and leadership qualities, innovative and very observant, participates in club activities at different levels, demonstrates initiative and enthusiasm for planning events as a team worker.	A	Is an active member of various clubs, demonstrates initiative and enthusiasm for planning and organizing events at different levels, possesses good organizational and leadership skills, a team worker, delivers assigned jobs effectively and	A
Information and Communication Technology(ICT) Skills	Actively and enthusiastically participates in computer technology related inter- and intra-mural activities at various levels, handles IT equipment efficiently, innovative and practical in approach, very observant.	A	Actively takes initiative to organize & participate in computer technology related activities at the inter- & intra-mural events,very observant & a good decision maker,has an innovative & practical approach.	A

3 (ख)(B) स्वास्थ्य एवं शारीरिक शिक्षा Health and Physical Education :

कार्यकलाप Activity				
Sports /Indigenous Sports(Kho-Kho Etc.)	Talented in an identified sport and the represents school, disciplined, punctual, possesses strength and stamina. Displays good team spirit and is usually punctual.	B	Talented in an identified sport, represents school, possesses stamina, strength, agility and flexibility, demonstrates a healthy team spirit and is disciplined.	B
Gardening / Shramdaan	Demonstrates interest and knowledge of types of plants and use of fertilizers, ready to work with hands, brings in new ideas and shows creativity. Volunteers for shramdaan and is able to inspire others.	A	Shows enthusiasm for gardening/shramdaan tasks assigned and ready to work with hands. Has basic knowledge of types of plants, gardening tools and the time of the year during which they are to be planted/grown.	A

* ग्रेड में उन्नयन Upgraded Grade

** अनुन्नत ग्रेड Ungraded Grade

परिणाम Result : QUALIFIED FOR ADMISSION TO HIGHER CLASSES

264736





ಕರ್ನಾಟಕ ಸರ್ಕಾರ
GOVERNMENT OF KARNATAKA
ಪದವಿ ಪೂರ್ವ ಶಿಕ್ಷಣ ಇಲಾಖೆ
DEPARTMENT OF PRE-UNIVERSITY EDUCATION



201500291323

ಪ್ರಮಾಣ ಪತ್ರ CERTIFICATE

ಈ ಕೆಳಗೆ ನಮೂದಿಸಿದ ಅಭ್ಯರ್ಥಿಯು ಪದವಿ ಪೂರ್ವ ಶಿಕ್ಷಣದ ಕೋರ್ಸನ್ನು ಸಂಪೂರ್ಣಗೊಳಿಸಿ ದ್ವಿತೀಯ ವರ್ಷದ ಪರೀಕ್ಷೆಯಲ್ಲಿ ಕೆಳಗಿನ ವಿವರಗಳೊಂದಿಗೆ ತೇರ್ಗಡೆಯಾಗಿರುತ್ತಾರೆ ಎಂದು ಪ್ರಮಾಣೀಕರಿಸಲಾಗಿದೆ:

This is to certify that the candidate mentioned below has completed the course and passed the second year Pre-University Examination with the following details :

ಅಭ್ಯರ್ಥಿಯ ಹೆಸರು / Candidate's Name : SHREYA H S

ತಿಂಗಳು/ವರ್ಷ / Month /Year : MARCH 2017

ತಾಯಿಯ ಹೆಸರು / Mother's Name : A G MANJULA

ನೋಂದಣಿ ಸಂಖ್ಯೆ / Register No. : 927529

ತಂದೆಯ ಹೆಸರು / Father's Name : SHANKAR H G

ವಿಷಯಗಳು Subjects (1)	ನೋಂದಣಿ ಸಂಖ್ಯೆ Register No. (2)	ತಿಂಗಳು/ವರ್ಷ Month/Year (3)	ಗರಿಷ್ಠಾಂಕ Max. Marks (4)	ಪಡೆದ ಅಂಕಗಳು Marks Obtained: ಅಂಕಿಗಳಲ್ಲಿ In figures (5)	ಕೃಪಾಂಕ Grace Marks (6)	ಒಟ್ಟು ಅಂಕಗಳು Total Marks (7)	ಅಕ್ಷರಗಳಲ್ಲಿ In words (8)
ಭಾಗ-I ಭಾಷೆಗಳು Part-I Languages							
KANNADA	927529	MAR 2017	100	97		97	NINE SEVEN
ENGLISH	927529	MAR 2017	100	90		90	NINE ZERO
ಭಾಗ-II ಐಚ್ಛಿಕ ವಿಷಯಗಳು Part-II Optionals							
PHYSICS	927529	MAR 2017	100	81		81	EIGHT ONE
CHEMISTRY	927529	MAR 2017	100	85		85	EIGHT FIVE
MATHEMATICS	927529	MAR 2017	100	47		47	FOUR SEVEN
BIOLOGY	927529	MAR 2017	100	99		99	NINE NINE
ಕಾಲೇಜು ಸಂಕೇತ ಸಂಖ್ಯೆ College Code No.	SS150	ಒಟ್ಟು ಅಂಕಗಳು Total Marks	600	499		499	ಪಡೆದ ದರ್ಜೆ Class Obtained
ಅಂಕಗಳು ಅಕ್ಷರಗಳಲ್ಲಿ Marks in words	FOUR NINE NINE						FIRST
ಕಾಲೇಜು College	ALVA'S PU COLLEGE, MOODBIDRI MANGALORE TQ , DK DT 574227						

ವಿದ್ಯಾರ್ಥಿ ವಿಧ:
STUDENT TYPE : FRESHER

296372

ಮಾಧ್ಯಮ/MEDIUM : ENGLISH

ಫಲಿತಾಂಶ ದಿನಾಂಕ:
DATE OF RESULT : 12.05.2017

ನಿರ್ದೇಶಕರು.
ಪದವಿ ಪೂರ್ವ ಶಿಕ್ಷಣ ಇಲಾಖೆ, ಬೆಂಗಳೂರು.
DIRECTOR,
Department of Pre-University Education, Bangalore.

ಪ್ರಾಂಶುಪಾಲರ ಸಹಿ
Signature of the Principal

Principal
Alva's Pre University College
MOODBIDRI 574227 D.K.
College Code No. SS 150

ಅಭ್ಯರ್ಥಿಯ ಸಹಿ
Signature of the Candidate

15621818

ಕರ್ನಾಟಕ ಸರ್ಕಾರ

SGG34875

GOVERNMENT OF KARNATAKA

ಕರ್ನಾಟಕ ಪ್ರೌಢ ಶಿಕ್ಷಣ ಪರೀಕ್ಷಾ ಮಂಡಳಿ

Karnataka Secondary Education Examination Board



ಪ್ರಮಾಣ ಪತ್ರ / Certificate

ಈ ಕೆಳಗೆ ನಮೂದಿತ ಅಭ್ಯರ್ಥಿಯು ಎಸ್.ಎಸ್.ಎಲ್.ಸಿ. ಪರೀಕ್ಷೆಯಲ್ಲಿ ತೇರ್ಗಡೆಯಾಗಿರುವುದನ್ನು ಪ್ರಮಾಣೀಕರಿಸಿದೆ.

This is to certify that the below mentioned candidate has passed S.S.L.C. Examination.

ನೋಂದಣಿ ಸಂಖ್ಯೆ / Register No. : 20150470562	ತಿಂಗಳು - ವರ್ಷ / Month -Year : APRIL 2015
ಶಿಕ್ಷಣ ಮಾಧ್ಯಮ / Medium of Instruction : ENGLISH	ಅಭ್ಯರ್ಥಿ ಬಗೆ / Candidate Type : CCE REGULAR FRESH

ಹೆಸರು / Name : SHREYA H S

ತಂದೆಯ ಹೆಸರು / Father's Name : SHANKAR H G

ತಾಯಿಯ ಹೆಸರು / Mother's Name : A G MANJULA

ಜನ್ಮ ದಿನಾಂಕ / Date of Birth : 28-06-1999 TWENTY-EIGHTH - JUNE - NINETEEN NINETY-NINE

ಲಿಂಗ / Gender : GIRL

ಭಾಗ – ಎ / PART - A

	ಬಾಹ್ಯ ಪರೀಕ್ಷೆ EXTERNAL EXAMINATION			ಆಂತರಿಕ ಮೌಲ್ಯಮಾಪನ INTERNAL ASSESSMENT		ಒಟ್ಟು ಅಂಕಗಳು TOTAL MARKS			
ಶೈಕ್ಷಣಿಕ ವಿಷಯಗಳು SCHOLASTIC SUBJECTS	ಗರಿಷ್ಠ ಅಂಕಗಳು MAX. MARKS	ಕನಿಷ್ಠ ಅಂಕಗಳು MIN. MARKS	ಗಳಿಸಿದ ಅಂಕಗಳು MARKS OBTAINED	ಗರಿಷ್ಠ ಅಂಕಗಳು MAX. MARKS	ಗಳಿಸಿದ ಅಂಕಗಳು MARKS OBTAINED	ಗರಿಷ್ಠ ಅಂಕಗಳು MAX. MARKS	ಕನಿಷ್ಠ ಅಂಕಗಳು MIN. MARKS	ಗಳಿಸಿದ ಅಂಕಗಳು MARKS OBTAINED	ಶ್ರೇಣಿ GRADE
ಪ್ರಥಮ ಭಾಷೆ / FIRST LANGUAGE : KANNADA	100	35	97	25	25	125	44	122	A+
ದ್ವಿತೀಯ ಭಾಷೆ / SECOND LANGUAGE : ENGLISH	80	28	65	20	20	100	35	85	A
ತೃತೀಯ ಭಾಷೆ / THIRD LANGUAGE : HINDI	80	28	79	20	20	100	35	99	A+
ಗಣಿತ / MATHEMATICS	80	28	65	20	20	100	35	85	A
ವಿಜ್ಞಾನ / SCIENCE	80	28	74	20	20	100	35	94	A+
ಸಮಾಜ ವಿಜ್ಞಾನ / SOCIAL SCIENCE	80	28	61	20	20	100	35	81	A
ಒಟ್ಟು ಅಂಕಗಳು / TOTAL MARKS :	500	175	441	125	125	625	219	566	ಒಜಿವಿ / OGA : A+

ಗಳಿಸಿದ ಒಟ್ಟು ಅಂಕಗಳು (ಅಕ್ಷರಗಳಲ್ಲಿ) / TOTAL MARKS OBTAINED (IN WORDS) : FIVE HUNDRED SIXTY SIX ONLY (90.56%)

ಭಾಗ – ಬಿ / PART - B

ಕ್ರ. ಸ. / Sl. No.	ಸಹ ಶೈಕ್ಷಣಿಕ ವಿಷಯಗಳು / CO-SCHOLASTIC SUBJECTS	ಶ್ರೇಣಿ / GRADE	ಕ್ರ. ಸ. / Sl. No.	ಸಹ ಶೈಕ್ಷಣಿಕ ವಿಷಯಗಳು / CO-SCHOLASTIC SUBJECTS	ಶ್ರೇಣಿ / GRADE
1.	ದೈಹಿಕ ಮತ್ತು ಆರೋಗ್ಯ ಶಿಕ್ಷಣ / PHYSICAL & HEALTH EDUCATION	A	2.	ಮನೋಭಾವ ಮತ್ತು ಮೌಲ್ಯಗಳು / ATTITUDE & VALUES	A
3.	ಕಾರ್ಯಾನುಭವ / WORK EXPERIENCE	A	4.	ಕಲಾ ಶಿಕ್ಷಣ / ART EDUCATION	A

KSEEB KSEEB KSEEB KSEEB KSEEB KSEEB KSEEB KSEEB KSEEB KSEEB KSEEB KSEEB KSEEB KSEEB KSEEB

ಶಾಲಾ ಸಂಕೇತ, ಹೆಸರು ಮತ್ತು ವಿಳಾಸ / SCHOOL CODE, NAME AND ADDRESS :

GG0440
ALVA'S ENGLISH MEDIUM HIGH SCHOOL
VIDYAGIRI, MOODABIDARE AT & POST
MOODABIDARE TALUK, DAKSHINA KANNADA DISTRICT
574227

ಕಾರ್ಯದರ್ಶಿ
ಕರ್ನಾಟಕ ಪ್ರೌಢ ಶಿಕ್ಷಣ ಪರೀಕ್ಷಾ ಮಂಡಳಿ, ಬೆಂಗಳೂರು
SECRETARY
KARNATAKA SECONDARY EDUCATION EXAMINATION BOARD, BENGALURU

ದಿನಾಂಕ / DATE : 13-05-2015

366343JD3J23J37575768

GOVERNMENT OF KERALA
BOARD OF HIGHER SECONDARY EXAMINATION
THIRUVANANTHAPURAM

No. HSE 7/2016/035546

CERTIFICATE

Register Number 3131856

This is to certify that Mr/Ms AKSHAYA S appeared for the HIGHER SECONDARY EXAMINATION (SCIENCE GROUP) held in JUNE 2016 He/She is for higher studies.

The Scores and Grades obtained by the candidate are shown below: No. of Chances :

SUBJECTS	FIRST YEAR			SECOND YEAR				GRAND TOTAL				Grade Obtained	Grade in Words
	CE	TE	Total	CE	PE	TE	Total	CE	PE	TE	Total		
PART I ENGLISH	XX	XX	XX	XX		XX	XX	XX		XX	XX	XX	XX
PART II HINDI	XX	XX	XX	XX	--	XX	XX	XX	--	XX	XX	XX	XX
PART III (Optionals) PHYSICS	XX	XX	XX	XX	XX	XX	XX	XX	XX	XX	XX	XX	XX
CHEMISTRY	XX	XX	XX	XX	XX	XX	XX	XX	XX	XX	XX	XX	XX
BIOLOGY	XX	XX	XX	XX	XX	XX	XX	XX	XX	XX	XX	XX	XX
MATHEMATICS	20	63	83	20	--	41	61	40	--	104	144	B+	B plus

Eligibility for Higher Studies : D+ Grade or above for all subjects. * Scores obtained in the previous examination(s).

MUSLIM HIGHER SECONDARY SCHOOL KANGAZHA
School Seal

SAJID A. KARIM
Signature of the Principal with name seal

Date of publication of result 11.07.2016

SECRETARY
Board of Higher Secondary Examination, Government of Kerala.

No. P 410906

3B9EEAAEBDFA2E60DC...B984D1

GOVERNMENT OF KERALA

GENERAL EDUCATION DEPARTMENT

SECONDARY SCHOOL LEAVING CERTIFICATE



Register Number: 434271 Month & Year: MARCH 2014 No. of Chances :1

1. Name of Candidate : AKSHAYA .S
2. Name in Regional Language : അക്ഷയ എസ്
3. Name of School
   ST. THERESA'S GHS NEDUMKUNNAM
4. Admission No. : 10560
5. Date of Birth (in figures) : 28/03/1998
   (in words) : TWENTY EIGHTH MARCH NINETEEN NINETY EIGHT
6. Sex : FEMALE
7. Religion & Caste : HINDU,NAIR
8. Whether SC/ST/OEC/OBC/GL : GENERAL
9. Nationality : INDIAN
10. Place of Birth : VIJAYAPURAM
11. Name of Mother : SREEDEVI P.K
12. Name of Father : SASIKUMAR K.S
13. Name of Guardian : SASIKUMAR K.S
14. Home Address : KOMALAKIZHEKETHIL KANGAZHA, KANJIRAPPARA
    P O, PIN: 686555, KOTTAYAM

This is to certify that the candidate herein has appeared for the SSLC Examination and secured the following grade

Subject	Grade	Grade in words
First Language Paper - I (MALAYALAM)	A+	A Plus
First Language Paper - II (MALAYALAM)	A+	A Plus
English	A	A Only
Hindi	B	B Only
Social Science	B+	B Plus
Physics	B+	B Plus
Chemistry	B	B Only
Biology	A	A Only
Mathematics	C+	C Plus
Information Technology	A	A Only

RANGE OF GRADES

A+ 90% and above: Outstanding	B 60% - 69% : Good	D+ 30% - 39% : Marginal
A 80% - 89% : Excellent	C+ 50% - 59% : Above Average	D 20% - 29% : Need Improvement
B+ 70% - 79% : Very Good	C 40% - 49% : Average	E Below 20% : Need Improvement

Eligibility for higher studies - Minimum D+ grade for each paper

ELIGIBLE FOR HIGHER STUDIES

Identification Marks

1) A BLACK MOLE ON THE RIGHT UPPER ARM
2) A SCAR ON THE LEFT LOWER ARM

(School Seal)

Sr. Salimma Thomas
Headmistress
St. Theresa's G.H.S.
Nedumkunnam

Name & Signature of the Head of School

Date of Publication of Result : 16-04-2014

JOHNS V JOHN
SECRETARY
Board of Public Examinations, Kerala

H9AHIHGEH9JHGH3741924

GOVERNMENT OF KERALA
BOARD OF HIGHER SECONDARY EXAMINATION
THIRUVANANTHAPURAM

No. HSE 5/2016/064883

CERTIFICATE

Register Number 3065033

This is to certify that Mr/Ms ALEX DAS Y appeared for the HIGHER SECONDARY EXAMINATION (SCIENCE GROUP) held in MARCH 2016 He/She is ELIGIBLE for higher studies.

The Scores and Grades obtained by the candidate are shown below: No. of Chances : 1

SUBJECTS	FIRST YEAR			SECOND YEAR				GRAND TOTAL				Grade Obtained	Grade in Words
	CE	TE	Total	CE	PE	TE	Total	CE	PE	TE	Total		
PART I ENGLISH	20	71	91	20		53	73	40		124	164	A	A only
PART II HINDI	20	77	97	20	--	80	100	40	--	157	197	A+	A plus
PART III (Optionals) PHYSICS	20	28	48	20	34	33	87	40	34	61	135	B	B only
CHEMISTRY	20	20	40	20	38	27	85	40	38	47	125	B	B only
BIOLOGY	20	34	54	20	36	45	101	40	36	79	155	B+	B plus
MATHEMATICS	20	32	52	20	--	39	59	40	--	71	111	C+	C plus

Eligibility for Higher Studies : D+ Grade or above for all subjects. * Scores obtained in the previous examination(s).

LOURDE MATA H S S CHAVARA KOVILTHOTTAM

School

SR. SHEELA . A
Signature of the Principal with name seal

Date of publication of result 10.05.2016

SECRETARY
Board of Higher Secondary Examination, Government of Kerala.

A686A54FC19D412127615B38B



GOVERNMENT OF KERALA
GENERAL EDUCATION DEPARTMENT
SECONDARY SCHOOL LEAVING CERTIFICATE

Register Number: 506479 Month & Year: MARCH 2014 No. of Chances :1

1. Name of Candidate : ALEX DAS Y.
2. Name in Regional Language : അലക്സ് ദാസ് വൈ
3. Name of School
   LOURDA MATHA E M H S KOVILTHOTTAM
4. Admission No. : 4563
5. Date of Birth (in figures) : 03/08/1998
   (in words) : THIRD AUGUST NINETEEN NINETY EIGHT
6. Sex : MALE
7. Religion & Caste : CHRISTIAN,LATIN CATHOLIC
8. Whether SC/ST/OEC/OBC/GL : OBC
9. Nationality : INDIAN
10. Place of Birth : KOLLAM
11. Name of Mother : VIJI D.
12. Name of Father : YOHANNAN A.
13. Name of Guardian : YOHANNAN A.
14. Home Address : SARVODAYAM MEKKADU , CHAVARA P.O.KOLLAM, PIN: 691583.

This is to certify that the candidate herein has appeared for the SSLC Examination and secured the following grades

Subject	Grade	Grade in words
First Language Paper - I (MALAYALAM)	A	A Only
First Language Paper - II (MALAYALAM)	A	A Only
English	A	A Only
Hindi	A	A Only
Social Science	B+	B Plus
Physics	A	A Only
Chemistry	A	A Only
Biology	A+	A Plus
Mathematics	B+	B Plus
Information Technology	A+	A Plus

RANGE OF GRADES

A+ 90% and above : Outstanding	B 60% - 69% : Good	D+ 30% - 39% : Marginal
A 80% - 89% : Excellent	C+ 50% - 59% : Above Average	D 20% - 29% : Need Improvement
B+ 70% - 79% : Very Good	C 40% - 49% : Average	E Below 20% : Need Improvement

Eligibility for higher studies - Minimum D+ grade for each paper

ELIGIBLE FOR HIGHER STUDIES

5. Identification Marks
   1) A MOLE ON THE LEFT CHEEK.
   2) A MOLE ON THE LEFT RING FINGER..

(School Seal)

SR. ALEX DAS SHAM
PRINCIPAL
Lourde Mata Br.Sec.School
Koviolthottam, Chavara P.O.
Kollam-691 583

Name & Signature of the Head of School

Date of Publication of Result : 16-04-2014

JOHNS V.JOHN
SECRETARY
Board of Public Examinations, Kerala

14 MAY 2016

Board of Secondary Education

ANDHRA PRADESH, INDIA

0446715

NN



SECONDARY SCHOOL CERTIFICATE

REGULAR PC/24/23027/0496895/5

CERTIFIED THAT **C R DHIRAJ**

FATHER NAME : **CHOWDAPPA RAMESH**

MOTHER NAME : **VEENA RAMESH**

bearing Roll No. **1424111701**

belonging to **CHINMAYA VIDYALAYA (EM) H S HINDUPUR, ANANTAPUR Dist.**

has appeared and PASSED SSC EXAMINATION held in MARCH 2014 with GPA **8.7**

and **ENGLISH** as medium of instruction.

DATE OF BIRTH	18/02/1999	ONE EIGHT	FEBRUARY	ONE NINE NINE NINE

THE CANDIDATE SECURED THE FOLLOWING GRADES AND GRADE POINTS

SUBJECT	GRADES	GRADE POINTS In Figures	GRADE POINTS In Words
FIRST LANGUAGE : (TELUGU/SANSKRIT)	A2	09	ZERO NINE
THIRD LANGUAGE : ENGLISH	B2	07	ZERO SEVEN
MATHEMATICS :	A2	09	ZERO NINE
GENERAL SCIENCE :	A1	10	ONE ZERO
SOCIAL STUDIES :	A2	09	ZERO NINE
SECOND LANGUAGE : (HINDI)	B1	08	ZERO EIGHT
GRADE POINTS TOTAL :		52	FIVE TWO

Life Skills Education : **GRADE SECURED** : A2

Marks of Identification
1. A TINY BLACK MOLE ON LEFT SIDE OF THE LEFT EYE
2. A BIG BLACK MOLE ON THE LEFT FOOT

PRINCIPAL

Head of Institution
with School Stamp

Date of issue : 15th May, 2014

SECRETARY
BOARD OF SECONDARY EDUCATION
A.P. HYDERABAD

1. Life Skills Education : The Grade shall be Incorporated by the respective Head of the Institution before delivery of the certificate to the candidate.
2. Any corrections in the certificate will not be entertained after one year from the date of issue.
3. Any unauthorised correction in the certificate will result in cancellation of certificate.
4. The Grades with asterisk indicate the old grades secured in previous appearances.

2014

Board of Intermediate Education
ANDHRA PRADESH, INDIA

Sl.No. P115250

05/05049/P115250

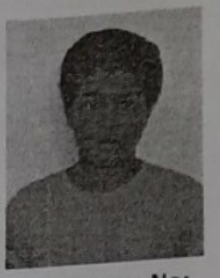

Aadhaar No:
521399980767

INTERMEDIATE
PASS CERTIFICATE CUM MEMORANDUM OF MARKS

This is to certify that C R DHIRAJ
Father Name : CHOWDAPPA RAMESH
Mother Name : VEENA RAMESH bearing
Registered No. 1605225926 has appeared at the Intermediate Public
Examination held in MARCH-2016 and passed in A GRADE
with ENGLISH as the medium of instruction.
The subjects in which HE was examined and the marks awarded are as follows :

Subject		I Year		II Year	
		Maximum Marks	Marks Secured	Maximum Marks	Marks Secured
Part - 1 :	ENGLISH	100	092	100	086
Part - 2 :	SANSKRIT	100	099	100	099
Part - 3 : Optional Subjects	BOTANY	060	060	060	059
	ZOOLOGY	060	058	060	059
	PHYSICS	060	058	060	058
	CHEMISTRY	060	058	060	056
	BOTANY PRACTICAL			030	030
	ZOOLOGY PRACTICAL			030	030
	PHYSICS PRACTICAL			030	030
	CHEMISTRY PRACTICAL			030	030
	ENVIRONMENTAL EDUCATION	Q U A L	I F I	E D	
	ETHICS AND HUMAN VALUES	Q U A L	I F I	E D	

Total Marks In Figures	NINE SIX TWO	
In words	*NINE**SIX***TWO*	
Date	19-04-2016	

Principal
Sri Chaitanya Eluru Jr. Kalasala
Patamata, VIJAYAWADA-520 010.

Controller of Examinations

NOTE : ELIGIBILITY RULES ARE OVERLEAF *INDICATES MARKS OBTAINED AT AN EARLIER EXAMINATION.

COUNCIL FOR THE INDIAN SCHOOL CERTIFICATE EXAMINATIONS, NEW DELHI

INDIAN SCHOOL CERTIFICATE EXAMINATION 2013

No. BQ 90025056

STATEMENT OF MARKS

Name IFFAT SHARIF

of ST.XAVIER'S INSTITUTION,PANIHATI

Index Number B/9331/025

Daughter of

Smt IFROZE MEHER

Shri SHARIF ALAM

SUBJECTS	Percentage Marks	
External Examination		
ENGLISH	86	EIGHT SIX
BENGALI	76	SEVEN SIX
MATHEMATICS	55	FIVE FIVE
PHYSICS	57	FIVE SEVEN
CHEMISTRY	62	SIX TWO
BIOLOGY	64	SIX FOUR
Internal Assessment	**Grade**	
SUPW & COMMUNITY SERVICE	A	

RESULT - PASS CERTIFICATE AWARDED

Chief Executive & Secretary

Note : 1. The pass mark for each subject is 40%
2. No divisions are awarded.

(See Overleaf)

COUNCIL FOR THE INDIAN SCHOOL CERTIFICATE EXAMINATIONS, NEW DELHI

INDIAN CERTIFICATE OF SECONDARY EDUCATION EXAMINATION 2011

No. TZ 60120449

STATEMENT OF MARKS

Name IFFAT SHARIF

of ST.XAVIER'S INSTITUTION,PANIHATI

Index Number T/2522/019

Daughter of

Smt IFROZE MEHER

Shri SHARIF ALAM

SUBJECTS External Examination	Percentage Marks
ENGLISH	95 NINE FIVE
BENGALI	86 EIGHT SIX
ENVIRONMENTAL EDUCATION	94 NINE FOUR
HISTORY, CIVICS & GEOGRAPHY(HCS-B,GEO-B)	83 EIGHT THREE
MATHEMATICS	88 EIGHT EIGHT
SCIENCE(PHY-B,CHE-A,BIO-A)	88 EIGHT EIGHT
COMPUTER APPLICATIONS	66 SIX SIX
Internal Assessment	**Grade**
SUPW & COMMUNITY SERVICE	A

Date of birth as certified by the Head of the School at the time of registration

(in words) Fourteenth April Nineteen Hundred Ninety Five

(in figures) 14.04.1995

RESULT - PASS CERTIFICATE AWARDED

Note : 1. The pass mark for each subject is 35%
2. No divisions are awarded.

Additional Secretary and
Officiating Chief Executive & Secretary

(See Overleaf)

(See Overleaf)

महाराष्ट्र राज्य माध्यमिक व उच्च माध्यमिक शिक्षण मंडळ, पुणे
Maharashtra State Board Of Secondary and Higher Secondary Education, Pune

कोल्हापूर विभागीय मंडळ / KOLHAPUR DIVISIONAL BOARD

उच्च माध्यमिक प्रमाणपत्र परीक्षा – गुणपत्रक
HIGHER SECONDARY CERTIFICATE EXAMINATION - STATEMENT OF MARKS

शाखा STREAM	आसन क्रमांक SEAT NO.	केन्द्र क्रमांक CENTRE NO.	जिल्हा व उच्च.माध्य.शाळा क्रमांक DIST.& HR.SEC.SCHOOL NO.	परीक्षेचा महिना व वर्ष MONTH & YEAR OF EXAM.	गुणपत्रिकेचा अनुक्रमांक SR.NO. OF STATEMENT
SCIENCE	X002020	0011	21.10.003	FEBRUARY-12	030059

उमेदवाराचे संपूर्ण नाव (आडनाव प्रथम) / CANDIDATE'S FULL NAME (SURNAME FIRST)

Gaikwad Bhushan Ankush

उमेदवाराच्या आईचे नाव / CANDIDATE'S MOTHER'S NAME **Kunda**

विषयाचा सांकेतिक क्रमांक व विषयाचे नांव Subject Code No. and Subject Name	*माध्यम Medium	कमाल गुण Max. Marks	प्राप्त गुण / Marks Obtained In Figures	In Words
01 ENGLISH	ENG	100	063	SIXTYTHREE
04 HINDI	HIN	100	078	SEVENTYEIGHT
40 MATHEMATICS & STATISTICS	ENG	100	058	FIFTYEIGHT
54 PHYSICS	ENG	100	055	FIFTYFIVE
55 CHEMISTRY	ENG	100	070	SEVENTY
56 BIOLOGY	ENG	100	062	SIXTYTWO
31 ENVIRONMENT EDUCATION (GRADE)	A			
Result / निकाल PASS	Percentage / टक्केवारी 64.33	एकूण गुण / Total Marks	600	386	THREE HUNDRED AND EIGHTYSIX

H120335059

2907799416089

महत्वाचे, टीप, पर्यावरण विषयातील श्रेणी आणि चिन्हांची माहिती यांचा तपशील मागील पृष्ठावर पहावा.
See overleaf for Important, Notes, Grades in Environment Education Subject and meaning of special characters.

विभागीय सचिव/Divisional Secretary

TRUE COPY

Special Executive Officer Satara

Harish Sayanna Nire
Special Executive Officer
SATARA

केन्द्रीय माध्यमिक शिक्षा बोर्ड

CENTRAL BOARD OF SECONDARY EDUCATION

विषयवार निष्पादन का विवरण

STATEMENT OF SUBJECT WISE PERFORMANCE

0388049

माध्यमिक स्कूल परीक्षा, 2010

ALL INDIA SECONDARY SCHOOL EXAMINATION, 2010

अनुक्रमांक Roll No. 4209393

नाम Name GAIKWAD BHUSHAN ANKUSH

माता का नाम Mother's Name GAIKWAD KUNDA ANKUSH

पिता का नाम Father's Name GAIKWAD ANKUSH HARIBHA

जन्म तिथि Date of Birth 21ST JUNE NINETEEN HUNDRED NINETY FIVE

विद्यालय School 06816 J NAVODAYA VIDYALAYA KHAWALI SATARA DIST MR

विषय कोड Subject Code	विषय Subject	ग्रेड Grade	ग्रेड बिंदु (जी पी) Grade Point (GP)
184	ENGLISH LNG & LIT.	B1	08 (EIGHT)
009	MARATHI	A2	09 (NINE)
041	MATHEMATICS	A1	10 (TEN)
086	SCIENCE	B2	07 (SEVEN)
087	SOCIAL SCIENCE	A2	09 (NINE)

संचयी ग्रेड बिंदु औसत (सी जी पी ए) / Cumulative Grade Point Average (CGPA) : 8.6

परिणाम/Result : ELIGIBLE FOR QUALIFYING CERTIFICATE

AB : विषय में अनुपस्थित Absent in the Subject

** : सिद्धांत / प्रायोगिक कौशल / प्रायोगिक / आंतरिक मूल्यांकन में अनुपस्थित
Absent in Theory / Practical Skill / Practical / Internal Assessment

दिल्ली Delhi
दिनांक Dated 28/05/2010

MSharma
परीक्षा नियंत्रक
Controller of Examinations

टिप्पणी/Note:- सीजीपीए अध्ययन की योजना के अनुसार अतिरिक्त छठे विषय को छोड़कर सभी विषयों में अर्जित ग्रेड बिंदुओं का औसत है।
The CGPA is the average of Grade Points obtained in all the subjects excluding additional 6th subject as per Scheme of Studies.

ग्रेड बिंदु की निर्देशात्मक समानता तथा अंको की प्रतिशतता को निम्नानुसार निर्धारित किया जा सकता है :
An indicative equivalence of Grade Point and Percentage of Marks can be assessed as follows :

- विषयवार अंकों की निर्देशात्मक प्रतिशतता = 9.5 x विषय का जीपी Subject wise indicative percentage of marks = 9.5 x GP of the subject.
- अंकों की समग्र निर्देशात्मक प्रतिशतता = 9.5 x सीजीपीए Overall indicative percentage of marks = 9.5 x CGPA.

सहायक

उप अभियंता
जिल्हा ग्रामीण विकास यंत्रणा,
सातारा.

TELANGANA STATE BOARD OF INTERMEDIATE EDUCATION : HYDERABAD

Intermediate Public Examination, Second Year

Memorandum of Marks



TS-B 375883

REGD NUMBER : 1761222175
NAME : T AISHWARYA
FATHER'S NAME : T AJAY KUMAR
MOTHER'S NAME : T MEHER INDIRA
MONTH & YEAR : MARCH - 2017 (REG) SERIAL No : CAT : 1 COM : 17
DIST / COLLEGE : 61 /61265 MEDIUM : ENGLISH PH CODE :

(1627113119 / 0616)

YEAR	SUBJECT	PART -I ENGLISH	PART -II SANSKRIT	PART -III BOTANY	ZOOLOGY	PHYSICS	CHEMISTRY
1st YEAR	MAX MARKS	100	100	060	060	060	060
	MARKS SECURED	88* P	90* P	54* P	53* P	56* P	52 * P
2nd YEAR	MAX MARKS	100	100	060	060	060	060
	MARKS SECURED	77 P	91 P	44 P	54 P	54 P	36 P
PRACTICALS	MAX MARKS			030	030	030	030
	MARKS SECURED			30 P	30 P	30 P	30 P

GRAND TOTAL : 869 GRAND TOTAL (in words) *EIGHT**SIX***NINE*

NOTE A GRADE >=75%
B GRADE >=60% and <75%
C GRADE >=50% and <60%
D GRADE >=35% and <50%

RESULT A GRADE

Env.Edn.Exam: QUALIFIED
Eth.Edn.Exam: QUALIFIED
(Eligibility Rules overleaf)

DATE 16-04-2017

Ch. Sobhanbabu
Principal
Sri Chaitanya Junior Kalasala
Narayanaguda, Hyderabad.
SIGNATURE OF THE PRINCIPAL

CONTROLLER OF EXAMINATIONS

9281

Board of Secondary Education

TELANGANA STATE, INDIA

TS A 013716



SECONDARY SCHOOL CERTIFICATE

REGULAR PC/02/01052/0013794/6

CERTIFIED THAT **T AISHWARYA**

FATHER'S NAME **T AJAY KUMAR**

MOTHER'S NAME **T MEHER INDIRA**

ROLL NO **1502103280**

DATE OF BIRTH **10/08/1999 (ONE ZERO AUGUST ONE NINE NINE NINE)**

SCHOOL **ST.ANTHONY'S H SCHOOL HIMAYATHNAGAR, HYD**

MEDIUM **ENGLISH**

Has appeared and PASSED SSC PUBLIC EXAMINATIONS held in **MARCH-2015**

THE CANDIDATE SECURED THE FOLLOWING GRADE AND GRADE POINTS IN CURRICULAR AREAS :

SUBJECT	GRADE FA	GRADE SA	OVERALL GRADE	GRADE POINT
FIRST LANGUAGE TELUGU	A2	B1	B1	08
THIRD LANGUAGE ENGLISH	B2	A2	B1	08
MATHEMATICS	B2	B2	B2	07
SCIENCE	A2	C1	B2	07
SOCIAL STUDIES	B1	B2	B2	07
SECOND LANGUAGE (HINDI)	B1	B1	B1	08
Cumulative Grade Point Average (CGPA) :				7.5

CO-CURRICULAR AREAS :

SUBJECT	GRADE	SUBJECT	GRADE
VALUE EDUCATION & LIFE SKILLS	A+	WORK & COMPUTER EDUCATION	A+
ART & CULTURAL EDUCATION	A	PHYSICAL & HEALTH EDUCATION	A

Marks of Identification : 1. **A MOLE ON THE MIDDLE FINGER**
2. **A MOLE ON LEFT KNEE**

Headmistress
Head of Institution
with School Stamp
ST ANTHONY'S HIGH SCHOOL
6-3-592, Street no 9,
Date of Issue : 27th May, 2015

SECRETARY
BOARD OF SECONDARY EDUCATION
TELANGANA STATE, HYDERABAD

2015

H99H3HG1HG6HGH8233772

GOVERNMENT OF KERALA
BOARD OF HIGHER SECONDARY EXAMINATION
THIRUVANANTHAPURAM

No. HSE 7/2016/092505

CERTIFICATE

Register Number 3351854

This is to certify that Mr/Ms HARISANKAR appeared for the HIGHER SECONDARY EXAMINATION (TECHNICAL GROUP) held in JUNE 2016 He/She is for higher studies.

The Scores and Grades obtained by the candidate are shown below: No. of Chances :

SUBJECTS	FIRST YEAR			SECOND YEAR				GRAND TOTAL				Grade Obtained	Grade in Words
	CE	TE	Total	CE	PE	TE	Total	CE	PE	TE	Total		
PART I ENGLISH	XX	XX	XX	XX		XX	XX	XX		XX	XX	XX	XX
PART II COMPUTER INFORMATION TECHNOLOGY	XX	XX	XX	XX	XX	XX	XX	XX	XX	XX	XX	XX	XX
PART III (Optionals) PHYSICS	XX	XX	XX	XX	XX	XX	XX	XX	XX	XX	XX	XX	XX
CHEMISTRY	18	29	47	18	16	23	57	36	16	52	104	C+	C plus
MATHEMATICS	XX	XX	XX	XX	--	XX	XX	XX	--	XX	XX	XX	XX
BIOLOGY	XX	XX	XX	XX	XX	XX	XX	XX	XX	XX	XX	XX	XX

Eligibility for Higher Studies : D+ Grade or above for all subjects. * Scores obtained in the previous examination(s).

SHABEER S

Signature of the Principal with name seal

School Seal

Date of publication of result 11.07.2016

SECRETARY
Board of Higher Secondary Examination, Government of Kerala

H9AHIHGEHI1HGH9417785

GOVERNMENT OF KERALA
BOARD OF HIGHER SECONDARY EXAMINATION
THIRUVANANTHAPURAM

No. HSE 5/2016/346623

CERTIFICATE

Register Number 3351854

This is to certify that Mr/Ms HARISANKAR appeared for the HIGHER SECONDARY EXAMINATION (TECHNICAL GROUP) held in MARCH 2016. He/She is ELIGIBLE for higher studies.

The Scores and Grades obtained by the candidate are shown below:

No. of Chances : 1

SUBJECTS	FIRST YEAR			SECOND YEAR				GRAND TOTAL				Grade Obtained	Grade in Words
	CE	TE	Total	CE	PE	TE	Total	CE	PE	TE	Total		
PART I ENGLISH	20	53	73	19		43	62	39		96	135	B	B only
PART II COMPUTER INFORMATION TECHNOLOGY	20	29	49	18	33	42	93	38	33	71	142	B+	B plus
PART III (Optionals) PHYSICS	18	27	45	18	30	26	74	36	30	53	119	C+	C plus
CHEMISTRY	18	29	47	18	16	15	49	36	16	44	96	C	C only
MATHEMATICS	19	26	45	18	--	22	40	37	--	48	85	C	C only
BIOLOGY	18	36	54	18	36	44	98	36	36	80	152	B+	B plus

Eligibility for Higher Studies : D+ Grade or above for all subjects. * Scores obtained in the previous examination(s).

School Seal

SHABEER S.
Signature of the Principal with name seal

Date of publication of result 10.05.2016

SECRETARY
Board of Higher Secondary Examination, Government of Kerala.

महाराष्ट्र राज्य माध्यमिक व उच्च माध्यमिक शिक्षण मंडळ, पुणे
Maharashtra State Board Of
Secondary and Higher Secondary Education, Pune

अमरावती विभागीय मंडळ / AMRAVATI DIVISIONAL BOARD

उच्च माध्यमिक प्रमाणपत्र परीक्षा – गुणपत्रक

HIGHER SECONDARY CERTIFICATE EXAMINATION - STATEMENT OF MARKS

शाखा STREAM	आसन क्रमांक SEAT NO.	केन्द्र क्रमांक CENTRE NO.	जिल्हा व उच्च.माध्य.शाळा क्रमांक DIST.& HR.SEC.SCHOOL NO.	परीक्षेचा महिना व वर्ष MONTH & YEAR OF EXAM.	गुणपत्रिकेचा अनुक्रमांक SR.NO. OF STATEMENT
SCIENCE	V004525	0125	01.01.068	FEBRUARY-17	010117

उमेदवाराचे संपूर्ण नाव (आडनाव प्रथम) / CANDIDATE'S FULL NAME (SURNAME FIRST)

Barewar Aayushi Budhram

उमेदवाराच्या आईचे नाव / CANDIDATE'S MOTHER'S NAME **Sunita**

विषयाचा सांकेतिक क्रमांक व विषयाचे नाव Subject Code No. and Subject Name	*माध्यम Medium	कमाल गुण Max. Marks	प्राप्त गुण / Marks Obtained	
			अंकात In Figures	अक्षरात / In Words
01 ENGLISH	ENG	100	084	EIGHTYFOUR
02 MARATHI	MAR	100	083	EIGHTYTHREE
49 ECONOMICS	MAR	100	041	FORTYONE
54 PHYSICS	ENG	100	043	FORTYTHREE
55 CHEMISTRY	ENG	100	052	FIFTYTWO
56 BIOLOGY	ENG	100	079	SEVENTYNINE
31 ENVIRONMENT EDUCATION	ENG	050	048	FORTYEIGHT
30 HEALTH & PHYSICAL EDUCATION (GRADE)	A			
Result / निकाल: PASS	Percentage / टक्केवारी: 66.15	एकूण गुण / Total Marks	650	430	FOUR HUNDRED AND THIRTY

H176010117

27165990755714

महत्त्वाचे, टीप, आरोग्य व शारीरिक शिक्षण विषयातील श्रेणी आणि चिन्हांची माहिती यांचा तपशील मागील पृष्ठावर पहावा.
See overleaf for Important, Notes, Grades in Health & Physical Education Subject and meaning of special characters.

विभागीय सचिव/Divisional Secretary

अमरावती विभागीय मंडळ / AMRAVATI DIVISIONAL BOARD

माध्यमिक शालान्त प्रमाणपत्र परीक्षा – गुणपत्रक

SECONDARY SCHOOL CERTIFICATE EXAMINATION - STATEMENT OF MARKS

आसन क्रमांक SEAT NO.	केन्द्र क्रमांक CENTRE NO.	जिल्हा व शाळा क्रमांक DIST. & SCHOOL NO.	परीक्षेचा महिना व वर्ष MONTH & YEAR OF EXAM.	गुणपत्रिकेचा अनुक्रमांक SR.NO. OF STATEMENT
H012864	1077	01.02.012	MARCH-2015	014568

उमेदवाराचे संपूर्ण नाव (आडनाव प्रथम) / CANDIDATE'S FULL NAME (SURNAME FIRST)

Barewar Aayushi Budhram

उमेदवाराच्या आईचे नाव / CANDIDATE'S MOTHER'S NAME **Sunita**

विषयाचा सांकेतिक क्रमांक व विषयाचे नाव Subject Code No. and Subject Name	कमाल गुण Max. Marks	प्राप्त गुण किंवा श्रेणी / Marks or Grade Obtained	
		In Figures	In Words
03 ENGLISH (1ST LANG)	100	081	EIGHTYONE
16 MARATHI (2/3 LANG)	100	092	NINETYTWO
15 HINDI (2/3 LANG)	100	087	EIGHTYSEVEN
71 MATHEMATICS	100	096	NINETYSIX
72 SCIENCE & TECHNOLOGY	100	083	EIGHTYTHREE
73 SOCIAL SCIENCES	100	078	SEVENTYEIGHT
M6 DRAWING & PAINTING	*	A	
P1 HEALTH & PHYSICAL EDUCATION	*	A	
P6 SOCIAL SERVICE	*	A	
R6 PERSONALITY DEVELOPMENT	*	A	
41 INFORMATION COMMUNICATION TEC	*	A	

Result / निकाल	£Percentage/टक्केवारी	एकूण गुण / Total Marks			
PASS	87.80		500	439	FOUR HUNDRED AND THIRTYNINE

S150224568

390678916563 1

महत्वाचे, टीप, कार्यानुभव व शालेय विषयातील श्रेणी आणि चिन्हांची माहिती यांचा तपशील मागील पृष्ठावर पहावा.
See overleaf for Important, Notes, Grades in work experience & school subjects and meaning of special characters.

विभागीय सचिव/Divisional Secretary

053277 XXXXXXXXX

SCH_NO:41096

XXXXXXXXXXXXXXXXXXX

XXXXXXXXXXXXXXXXXXXXXXXXXXXXXXXXX

ALL INDIA SENIOR SCHOOL CERTIFICATE EXAMINATION 2015

MEGHANA SATISH 4617842

NAGAMANI P

SATISH G N

XXXXXXXXXXXXXXXXXXXXXXXX

SUNRISE INT RES SCH HUSKUR POST ANEKAL TQ BGL KK

301	ENGLISH CORE	091	XXX	091	NINETY ONE	A2	--
041	MATHEMATICS	048	XXX	048	FORTY EIGHT	C2	--
042	PHYSICS	051	029	080	EIGHTY	B1	--
043	CHEMISTRY	040	030	070	SEVENTY	C1	--
044	BIOLOGY	050	030	080	EIGHTY	B2	--
500	WORK EXPERIENCE					A1	
502	PHY & HEALTH EDUCA					A1	
503	GENERAL STUDIES					A1	

PASS

ESHWARAIAH.G.C., M.Sc,M.Phil.
Assistant Professor
Department of Botany
Government Science College
BANGALORE - 560 001

REGIONAL OFFICER
Central Board of Secondary Education
Regional Office, Chennai - 40.

/ CHENNAI
25-05-2015 / 19-07-2015

13009762

ಕರ್ನಾಟಕ ಸರ್ಕಾರ
GOVERNMENT OF KARNATAKA

QAS44835



ಕರ್ನಾಟಕ ಪ್ರೌಢ ಶಿಕ್ಷಣ ಪರೀಕ್ಷಾ ಮಂಡಳಿ
Karnataka Secondary Education Examination Board

ಪ್ರಮಾಣ ಪತ್ರ
Certificate

DISTINCTION

This is to certify that the candidate has PASSED [illegible] Examination

ನೋಂದಣಿ ಸಂಖ್ಯೆ /Register No	20130822774	[illegible] Instruction	ENGLISH
ತಿಂಗಳು ಮತ್ತು ವರ್ಷ/Month&Year	APRIL-2013	[illegible] Type	Regular Fresh

ಹೆಸರು Name : MEGHANA SATISH

ತಂದೆಯ ಹೆಸರು Father's Name : SATISH G N

ತಾಯಿಯ ಹೆಸರು Mother's Name : NAGAMANI P

ಜನ್ಮ ದಿನಾಂಕ Date of Birth : 03-02-1998 THIRD FEBRUARY NINETEEN NINETY EIGHT — Gender : GIRL

ವಿಷಯಗಳು SUBJECTS	ಅಂಕಗಳು MARKS ಗರಿಷ್ಠ MAX.	ಅಂಕಗಳು MARKS ಕನಿಷ್ಠ MIN.	ಪಡೆದ ಅಂಕಗಳು MARKS OBTAINED	ಪಡೆದ ದರ್ಜೆ CLASS OBTAINED
ಪ್ರಥಮ ಭಾಷೆ / FIRST LANGUAGE : ENGLISH	125	44	109	
ದ್ವಿತೀಯ ಭಾಷೆ / SECOND LANGUAGE : KANNADA	100	35	97	
ತೃತೀಯ ಭಾಷೆ / THIRD LANGUAGE : HINDI	100	35	80	
ಗಣಿತ / MATHEMATICS	100	35	88	
ವಿಜ್ಞಾನ / SCIENCE	100	35	78	
ಸಮಾಜ ವಿಜ್ಞಾನ / SOCIAL SCIENCE	100	35	86	
ಒಟ್ಟು ಅಂಕಗಳು / TOTAL MARKS	625	219	538	538 DISTINCTION (86.08%)

- ಡಿಸ್ಟಿಂಕ್ಷನ್ ಶೇ.85 ಮತ್ತು ಅದಕ್ಕಿಂತ ಮೇಲ್ಪಟ್ಟು
- ಪ್ರಥಮ ದರ್ಜೆ: ಶೇ.60 ಮತ್ತು ಅದಕ್ಕಿಂತ ಮೇಲ್ಪಟ್ಟು ಮತ್ತು ಶೇ.85ರ ಒಳಗೆ.
- ದ್ವಿತೀಯ ದರ್ಜೆ: ಶೇ.50 ಮತ್ತು ಅದಕ್ಕಿಂತ ಮೇಲ್ಪಟ್ಟು ಮತ್ತು ಶೇ.60ರ ಒಳಗೆ.
- ಒಂದೇ ಬಾರಿಗೆ ತೇರ್ಗಡೆ ಆದವರಿಗೆ ಮಾತ್ರ ದರ್ಜೆಯನ್ನು ಕೊಡಲಾಗುವುದು.

ಪರೀಕ್ಷೆಯಲ್ಲಿ ಉತ್ತೀರ್ಣತೆ:
ಪ್ರತಿ ವಿಷಯದಲ್ಲಿ ಕನಿಷ್ಠ ಶೇ.30 ಅಂಕಗಳು ಮತ್ತು ಒಟ್ಟಿನಲ್ಲಿ ಶೇ.35 ಅಂಕಗಳು.

- ★ DISTINCTION : 85% AND ABOVE
- ★ FIRST CLASS : 60% AND ABOVE BUT BELOW 85%
- ★ SECOND CLASS : 50% AND ABOVE BUT BELOW 60%
- ★ CLASS IS DECLARED FOR THOSE WHO PASS IN FIRST ATTEMPT ONLY.

PASS IN EXAMINATION :
30% MINIMUM IN EACH SUBJECT AND 35% IN AGGREGATE

ಪಡೆದ ಒಟ್ಟು ಅಂಕಗಳು ಅಕ್ಷರಗಳಲ್ಲಿ TOTAL MARKS OBTAINED IN WORDS : FIVE HUNDRED THIRTY EIGHT ONLY

ಶಾಲಾ ಸಂಕೇತ SCHOOL CODE : AS1042

KSEEB KSEEB KSEEB KSEEB KSEEB KSEEB KSEEB KSEEB KSEEB KSEEB KSEEB KSEEB KSEEB KSEEB

ಶಾಲೆ ಮತ್ತು ವಿಳಾಸ/ SCHOOL & ADDRESS :

DEEKSHA HIGH SCHOOL
VISHWAMANAVA CHAITHRA, SAKALAVARA PO
HULUKASAVANAHALLI, JIGANI HOBLI,
ANEKAL TALUK
BANGALORE 562106

ESHWARAIAH.G.C., M.Sc,M.Phil.
Assistant Professor
Department of Botany
Government Science College
BANGALORE - 560 001.

ಕಾರ್ಯದರ್ಶಿ
ಕರ್ನಾಟಕ ಪ್ರೌಢ ಶಿಕ್ಷಣ ಪರೀಕ್ಷಾ ಮಂಡಳಿ, ಬೆಂಗಳೂರು
SECRETARY
KARNATAKA SECONDARY EDUCATION EXAMINATION BOARD,
BANGALORE

ಇಲಿಕೆ DATE : 06-05-2013

M1299

क्रम संख्या / S.No. SSCE / 2015/ 536537

06505Y00068

केन्द्रीय माध्यमिक शिक्षा बोर्ड
CENTRAL BOARD OF SECONDARY EDUCATION

अंक विवरणिका MARKS STATEMENT

सीनियर स्कूल सर्टिफिकेट परीक्षा, 2015

ALL INDIA SENIOR SCHOOL CERTIFICATE EXAMINATION, 2015

नाम Name SAYED ASIF HUSSAIN

अनुक्रमांक Roll No. 4800570

माता/पिता/संरक्षक का नाम Mother's/Father's/Guardian's Name REHMATH BEGUM / S S HUSSAIN

विद्यालय School 06505 THE DELTA STUDY SCHOOL TOWER RD FORT COCHIN KL

विषय कोड SUB. CODE	विषय SUBJECT	प्राप्तांक MARKS OBTAINED				स्थितीय ग्रेड POSITIONAL GRADE
		लि. TH	प्रै. PR	योग TOTAL	योग शब्दों में TOTAL IN WORDS	
301	ENGLISH CORE	095	XXX	095	NINETY FIVE	A1
039	SOCIOLOGY	064	019	083	EIGHTY THREE	A2
042	PHYSICS	034	027	061	SIXTY ONE	D1
043	CHEMISTRY	025	027	052	FIFTY TWO	D2
044	BIOLOGY	037	029	066	SIXTY SIX	C2
048	PHYSICAL EDUCATION	053	029	082	EIGHTY TWO	A2
500	WORK EXPERIENCE					B1
502	PHY & HEALTH EDUCA					A1
503	GENERAL STUDIES					B1

संक्षिप्तियों का अर्थ : Abbreviations

AB : विषय में अनुपस्थित Absent in the Subject

EX : छूट-प्राप्त Exempted

FP : प्रयोगात्मक में असफल Fail in Practical

FT : लिखित में असफल Fail in Theory

परिणाम Result PASS

दिल्ली Delhi

दिनांक Dated 25-05-2015

परीक्षा नियंत्रक
Controller of Examinations

SE/2015 0650103

केन्द्रीय माध्यमिक शिक्षा बोर्ड, दिल्ली
Central Board of Secondary Education, Delhi
माध्यमिक विद्यालय परीक्षा (सत्र : 2013-15)
SECONDARY SCHOOL EXAMINATION (SESSION : 2013 - 15)

पंजीकरण सं.
Registration No. : D115/65794/0147

ग्रेड शीट सह निष्पादन प्रमाण पत्र Grade Sheet cum Certificate of Performance

220241



प्रमाणित किया जाता है कि This is to certify that **SNIGDHA BRIJWAL**

अनुक्रमांक Roll No. : **8207556**

परीक्षक का नाम
Mother's/Father's/Guardian's Name VIJAYA BRIJWAL/KUNDAN SINGH BRIJWAL

जन्म तिथि Date of Birth 21/04/1999 21ST APRIL NINETEEN HUNDRED NINETY NINE

विद्यालय School 65794 APEEJAY SCH PANCHSHEEL PK SHEIKH SARAI N DLI

का निष्पादन निम्नानुसार रहा has performed as follows :

1. शैक्षणिक निष्पादन Academic Performance :

भाग Part-1 शैक्षिक क्षेत्र Scholastic Areas

विषय कोड तथा नाम Subject Code and Name	कक्षा Class IX				कक्षा Class X			
	Grade FA	Grade SA	Overall Grade (FA+SA) Grade	Overall Grade (FA+SA) Grade Point (GP)	Grade FA	Grade SA	Overall Grade (FA+SA) Grade	Overall Grade (FA+SA) Grade Point (GP)
101 ENGLISH COMM.	A2	A2	A2	09	A2	A2	A2	09
085 HINDI COURSE-B	A1	A2	A2	09	A1	A2	A2	09
041 MATHEMATICS	A2	B1	A2**	09	A2	B2	B1	08
086 SCIENCE	A2	A2	A2	09	A2	B1	A2**	09
087 SOCIAL SCIENCE	A2	B1	A2**	09	A2	B1	A2**	09
Additional :								

सीजीपीए, अध्ययन की योजना के अनुसार, अतिरिक्त छठे विषय को जोड़कर चुने विषयों में अर्जित ग्रेड बिंदुओं का औसत है। यद्यपि जो परीक्षार्थी एनएसक्यूएफ के तहत एक अनिवार्य विषय लेते हैं उनका सीजीपीए 6 विषयों में से है।
ग्रेड बिंदु की निर्देशात्मक समानता तथा अंकों की प्रतिशतता को गणना निम्नानुसार की जा सकती है :

- विषयवार अंकों की निर्देशात्मक प्रतिशतता = 9.5 x विषय का सीजीपी
- अंकों की समग्र निर्देशात्मक प्रतिशतता = 9.5 x सीजीपीए

As per Scheme of Studies CGPA is the average of Grade Points obtained in all the subjects excluding additional 6th subject. However, for candidates who have offered one compulsory subject under NSQF, his/her CGPA is out of 5 subjects.
An indicative equivalence of Grade Point and Percentage of Marks can be calculated as follows :

- Subject wise indicative percentage of marks = 9.5xGP of the subject
- Overall indicative percentage of marks = 9.5xCGPA

संचयी ग्रेड बिन्दु का औसत (सीजीपीए) Cumulative Grade Point Average (CGPA) : 08.8

कथन और श्रवण कौशलों (एएसएल) के आकलन में ग्रेड Grade in Assessment of Speaking and Listening Skills (ASL) : IX-A1 X-A1

2 (अ) (A) जीवन कौशल Life Skills :

भाग Part - 2 : सह-शैक्षिक कार्य क्षेत्र Co-Scholastic Areas

जीवन कौशल Life Skills	कक्षा Class IX वर्णनात्मक उल्लेख Descriptive Indicators	ग्रेड Grade	कक्षा Class X वर्णनात्मक उल्लेख Descriptive Indicators	ग्रेड Grade
चिंतन कौशल Thinking Skills	Easily identifies personal strengths and weaknesses and uses them to arrive at meaningful decisions, raises questions, capable of independent thinking, has exceptional problem- solving and decision- making skills.	A	Identifies personal strengths and weaknesses, evaluates information and chooses appropriate alternatives, arrives at innovative and constructive solutions to problems.	A
सामाजिक कौशल Social Skills	Empathetic, Displays sensitivity towards differently-abled students, possesses good interpersonal skills and appreciates other's opinions, accepts feedback from teachers, elders and peers for self-improvement.	A	Empathetic, with very good interpersonal and communicative skills, an active listener, observes school rules, accepts feedback and criticism with positivity, often demonstrates leadership skills and is an inspiring team worker.	A
भावनात्मक कौशल Emotional Skills	Self-confident, optimistic, manages personal challenges and adverse situations effectively and constructively, handles stress well, expresses emotions appropriately and readily takes help when needed.	A	Identifies the causes of stress and manages adverse situations effectively. Expresses emotions appropriately.	A

2 (ब)(B) कार्य शिक्षा Work Education :

कार्य शिक्षा Work Education	Innovative, with excellent grasp of any assignment, very punctual in the completion of any assigned task, self-motivated, empathetic, inspires others and an excellent team worker.	A	Innovative and shows involvement in any assignment, helps and guides others readily, applies knowledge practically and is punctual.	B

2 (ग)(C) दृश्य और प्रदर्शन कला Visual and Performing Arts :

दृश्य और प्रदर्शन कलाएं Visual and Performing Arts :	Participates actively in artistic activities at different levels, enthusiastically plans and conducts creative events, very observant, displays an aesthetic, innovative approach to the appreciation and understanding of different art forms.	A	Participates actively in artistic activities at different levels, enthusiastically plans and conducts creative events, very observant, displays an aesthetic, innovative approach to the appreciation and understanding of different art forms.	A

2 (घ)(D) अभिवृत्तियां एवं मूल्य Attitudes and Values :

के प्रति towards	वर्णनात्मक उल्लेख Descriptive Indicators	ग्रेड Grade	वर्णनात्मक उल्लेख Descriptive Indicators	ग्रेड Grade
अध्यापक Teachers	Very courteous to teachers and elders, adheres to school rules, sincere and helpful towards teachers, has a positive attitude to learning, communicates easily with and confides in teachers, accepts feedback and criticism positively.	A	Very courteous to teachers and elders, has a positive attitude towards learning and adheres to school and class norms, communicates effectively with teachers and takes feedback and criticism with positivity.	A
सहपाठी Schoolmates	Expresses ideas and opinions with clarity, is sensitive towards peers and differently abled schoolmates, and respects diversity, and is receptive to new ideas.	B	Sensitive and supportive towards peers and differently-abled schoolmates, expresses ideas and opinions with clarity in a group, receptive to new opinions and suggestions, displays sensitivity to differences.	A
विद्यालय कार्यक्रम और पर्यावरण School Programmes & Environment	Enthusiastic, shoulders responsibility readily and is a keen participant in various school programmes, possesses leadership qualities, inspires others, concerned about the environment. Participates in related events.	A	Punctual and takes part in school programmes regularly, possesses leadership qualities and displays team spirit, motivates and inspires others to participate. Respects school property and takes pride in the school.	A
मूल्य प्रणालियाँ Value Systems	Understands value systems, abides by rules and regulations. Ethical and always courteous towards peers and elders, respects the national flag and symbols, sensitive to diversity and shows empathy towards the disadvantaged.	A	Abides by rules and understands value systems. Honest, courteous towards peers and elders, and has leadership qualities. Respects the national flag and symbols, sensitive to diversity, is empathetic towards the disadvantaged.	A

भाग Part - 3 सह पाठ्यक्रम कार्यकलाप Co-Curricular Activities

3 (क)(A) सह पाठ्यक्रम कार्यकलाप Co-Curricular Activities :

कार्यकलाप Activity				
Literary & Creative Skills	Actively plans and participates in literary and creative events such as debates, creative writing, declamation etc. at different levels, has excellent literary skills, an avid reader, creative and collaborates easily with peers.	A	Plans, organizes and actively participates in literary and creative events at various levels, writes short stories, literary criticism and composes poems, an avid reader and displays a high level of interpretative skills.	A
Information & Communication Technology (ICT) Skills	Actively and enthusiastically participates in computer technology related inter- and intra-mural activities at various levels, handles IT equipment efficiently, innovative and practical in approach, very observant.	A	Actively takes initiative to organize & participate in computer technology related activities at the inter- & intra-mural events,very observant & a good decision maker,has an innovative & practical approach.	A

3 (ख)(B) स्वास्थ्य एवं शारीरिक शिक्षा Health and Physical Education :

कार्यकलाप Activity				
Sports/Indigenous sports (Kho-Kho etc.)	Talented in an identified sport and the represents school, disciplined, punctual, possesses strength and stamina. Displays good team spirit and is usually punctual.	B	Talented in an identified sport, requires further training, has stamina and agility, displays team spirit.	
IX-NCC/NSS X Gardening/Shramdaan	Inclined towards community service, motivates and inspires others, a good leader and team worker, demonstrates readiness to take responsibility while participating in NCC/NSS camps.	A	Shows keen interest in gardening and can look after plants well. Exhibits a desire to learn, seeks information about the various gardening tools to sow, nurture and grow plants and takes part in shramdaan.	

'**' उन्नत ग्रेड Upgraded Grade
'##' Upscaled Grade

परिणाम Result : QUALIFIED FOR ADMISSION TO HIGHER CLASSES

PRINCIPAL
APEEJAY SCHOOL
SHEIKH SARAI-I

Scanned with CamScanner

0215616

केन्द्रीय माध्यमिक शिक्षा बोर्ड
CENTRAL BOARD OF SECONDARY EDUCATION

अंक विवरणिका
MARKS STATEMENT

सीनियर स्कूल सर्टिफिकेट परीक्षा, 2017
ALL INDIA SENIOR SCHOOL CERTIFICATE EXAMINATION, 2017

विद्यार्थी का नाम Name of Student SNIGDHA BRIJWAL

अनुक्रमांक Roll No. 9178813

माता का नाम Mother's Name VIJAYA BRIJWAL

पिता/संरक्षक का नाम Father's/Guardian's Name KUNDAN SINGH BRIJWAL

विद्यालय School 65794-APEEJAY SCH PANCHSHEEL PK SHEIKH SARAI N DLI

विषय कोड SUB. CODE	विषय SUBJECT	प्राप्तांक MARKS OBTAINED				स्थितीय ग्रेड POSITIONAL GRADE
		लिखित THEORY	प्रायोगिक PRACTICAL	योग TOTAL	योग शब्दों में TOTAL IN WORDS	
301	ENGLISH CORE	084	XXX	084	EIGHTY FOUR	A2
042	PHYSICS	029	029	058	FIFTY EIGHT	D1
043	CHEMISTRY	044	027	071	SEVENTY ONE	B2
044	BIOLOGY	042	025	067	SIXTY SEVEN	C1
048	PHYSICAL EDUCATION	062	028	090	NINETY	A1
500	WORK EXPERIENCE					A2
502	PHY & HEALTH EDUCA					A1
503	GENERAL STUDIES					A1

संक्षिप्तियों का अर्थ : Abbreviations

AB : अनुपस्थित Absent

FP : प्रयोगात्मक में असफल Fail in Practical

FT : लिखित में असफल Fail in Theory

परिणाम Result PASS

00076

दिल्ली Delhi
दिनांक Dated : 28-05-2017

परीक्षा नियंत्रक
Controller of Examinations

Scanned with CamScanner

क्रम संख्या/S.No.SSE/2015 0714026

केन्द्रीय माध्यमिक शिक्षा बोर्ड, दिल्ली
Central Board of Secondary Education, Delhi

पंजीकरण सं, Registration No. : B115/10312/0011

माध्यमिक विद्यालय परीक्षा (सत्र : 2013-15)
SECONDARY SCHOOL EXAMINATION (SESSION : 2013 - 15)

ग्रेड शीट सह निष्पादन प्रमाण पत्र Grade Sheet cum Certificate of Performance



यह प्रमाणित किया जाता है कि This is to certify that
परीक्षार्थी का नाम PREKSHA SINHA अनुक्रमांक Roll No. : 6154877
Candidate's Name
माता/पिता/अभिभावक का नाम SADHANA SINHA / RAKESH KUMAR SINHA
Mother's/Father's/Guardian's Name
जन्म तिथि Date of Birth 03/12/1999 03RD DECEMBER NINETEEN HUNDRED NINETY NINE
विद्यालय School 10312-DELHI PUBLIC SCHOOL SANKARA DHAMTARI CG
का निष्पादन निम्नानुसार रहा has performed as follows :

1. शैक्षणिक निष्पादन Academic Performance :

भाग Part-1 शैक्षिक क्षेत्र Scholastic Areas

विषय कोड तथा नाम Subject Code and Name	कक्षा Class IX Grade FA	Grade SA	Overall Grade (FA+SA) Grade	Grade Point (GP)	कक्षा Class X Grade FA	Grade SA	Overall Grade (FA+SA) Grade	Grade Point (GP)
101 ENGLISH COMM.	B1	B2	B1	08	A1	A2	A1	10
085 HINDI COURSE-B	A1	B1	A2	09	A1	A2	A1	10
041 MATHEMATICS	B1	C1	B1**	08	A2	C2	B2**	07
086 SCIENCE	A2	B2	B1	08	A2	B1	A1**	10
087 SOCIAL SCIENCE	A2	C1	B1**	08	A1	A1	A1	10
Additional : 165 FOUNDATION OF I T	A2	A2	A2	09	A1	A1	A1	10

सीजीपीए, अध्ययन की योजना के अनुसार, अतिरिक्त छठे विषय को छोड़कर सभी विषयों में अर्जित ग्रेड बिंदुओं का औसत है। तथापि जो परीक्षार्थी एनएसक्यूएफ के तहत एक अनिवार्य विषय लेते हैं उनका सीजीपीए 6 विषयों में से है।
ग्रेड बिंदु की निर्देशात्मक समानता तथा अंकों की प्रतिशतता की गणना निम्नानुसार की जा सकती है :
- विषयवार अंकों की निर्देशात्मक प्रतिशतता = 9.5 x विषय का जीपी
- अंकों की समग्र निर्देशात्मक प्रतिशतता = 9.5 x सीजीपीए

As per Scheme of Studies CGPA is the average of Grade Points obtained in all the subjects excluding additional 6th subject. However, for candidates who have offered one compulsory subject under NSQF, his/her CGPA is out of 6 subjects.
An indicative equivalence of Grade Point and Percentage of Marks can be calculated as follows :
- Subject wise indicative percentage of marks = 9.5xGP of the subject
- Overall indicative percentage of marks = 9.5xCGPA

संचित ग्रेड बिन्दु का औसत (सीजीपीए) Cumulative Grade Point Average (CGPA) : 9.4

* कथन और श्रवण कौशलों (एएसएल) के आकलन में ग्रेड Grade in Assessment of Speaking and Listening Skills (ASL) : IX - A2 X - A1

2 (क) (A) जीवन कौशल Life Skills :

भाग Part-2 : सह-शैक्षिक कार्य क्षेत्र Co-Scholastic Areas

जीवन कौशल Life Skills	कक्षा Class IX वर्णनात्मक उल्लेख Descriptive Indicators	ग्रेड Grade	कक्षा Class X वर्णनात्मक उल्लेख Descriptive Indicators	ग्रेड Grade
चिंतन कौशल Thinking Skills	Easily identifies personal strengths and weaknesses and uses them to arrive at meaningful decisions, raises questions, capable of independent thinking, has exceptional problem- solving and decision- making skills.	A	Identifies personal strengths and weaknesses, evaluates information and chooses appropriate alternatives, arrives at innovative and constructive solutions to problems.	A
सामाजिक कौशल Social Skills	Empathetic, Displays sensitivity towards differently-abled students, possesses good interpersonal skills and appreciates other's opinions, accepts feedback from teachers, elders and peers for self-improvement.	A	Empathetic, with very good interpersonal and communicative skills, an active listener, observes school rules, accepts feedback and criticism with positivity, often demonstrates leadership skills and is an inspiring team worker.	A
भावनात्मक कौशल Emotional Skills	Self-confident, optimistic, manages personal challenges and adverse situations effectively and constructively, handles stress well, expresses emotions appropriately and readily takes help when needed.	A	Identifies the causes of stress and manages adverse situations effectively. Expresses emotions appropriately.	A

2 (ख)(B) कार्य शिक्षा Work Education :

कार्य शिक्षा Work Education	Innovative, with excellent grasp of any assignment, very punctual in the completion of any assigned task, self-motivated, empathetic, inspires others and an excellent team worker.	A	Innovative, with excellent grasp of any assignment and is very punctual in the completion of set task, self-motivated, empathetic, inspires others and an excellent team worker. Readily shoulders responsibility.	A

2 (ग)(C) दृश्य और प्रदर्शन कला Visual and Performing Arts :

दृश्य और प्रदर्शन कलाएं Visual and Performing Arts :	Participates actively in artistic activities at different levels, enthusiastically plans and conducts creative events, very observant, displays an aesthetic, innovative approach to the appreciation and understanding of different art forms.	A	Participates actively in artistic activities at different levels, enthusiastically plans and conducts creative events, very observant, displays an aesthetic, innovative approach to the appreciation and understanding of different art forms.	A

2 (घ)(D) अभिवृत्तियां एवं मूल्य Attitudes and Values :

के प्रति towards	वर्णनात्मक उल्लेख Descriptive Indicators	ग्रेड Grade	वर्णनात्मक उल्लेख Descriptive Indicators	ग्रेड Grade
अध्यापक Teachers	Very courteous to teachers and elders, adheres to school rules, sincere and helpful towards teachers, has a positive attitude to learning, communicates easily with and confides in teachers, accepts feedback and criticism positively.	A	Very courteous to teachers and elders, has a positive attitude towards learning and adheres to school and class norms, communicates effectively with teachers and takes feedback and criticism with positivity.	A
सहपाठी Schoolmates	Expresses ideas and opinions with clarity, is sensitive and supportive towards peers and differently-abled schoolmates, receptive to new ideas and suggestions, inspires others and manages diversity well.	A	Sensitive and supportive towards peers and differently-abled schoolmates, expresses ideas and opinions with clarity in a group, receptive to new opinions and suggestions, displays sensitivity to differences.	A
विद्यालय कार्यक्रम और पर्यावरण School Programmes & Environment	Enthusiastic, shoulders responsibility readily and is a keen participant in various school programmes, possesses leadership qualities, inspires others, concerned about the environment. Participates in related events.	A	Punctual and takes part in school programmes regularly, possesses leadership qualities and displays team spirit, motivates and inspires others to participate. Respects school property and takes pride in the school.	A
मूल्य प्रणालियाँ Value Systems	Understands value systems, abides by rules and regulations. Ethical and always courteous towards peers and elders, respects the national flag and symbols, sensitive to diversity and shows empathy towards the disadvantaged.	A	Abides by rules and understands value systems. Honest, courteous towards peers and elders, and has leadership qualities. Respects the national flag and symbols, sensitive to diversity, is empathetic towards the disadvantaged.	A

भाग Part-3 सह पाठ्यक्रम कार्यकलाप Co-Curricular Activities

3 (क)(A) सह पाठ्यक्रम कार्यकलाप Co-Curricular Activities :

कार्यकलाप Activity				
Literary and Creative Skills	Actively plans and participates in literary and creative events such as debates, creative writing, declamation etc. at different levels, has excellent literary skills, an avid reader, creative and collaborates easily with peers.	A	Plans, organizes and actively participates in literary and creative events at various levels, writes short stories, literary criticism and composes poems, an avid reader and displays a high level of interpretative skills.	A
Scientific Skills	Represents the school in various scientific forums at national and international events, shows keen interest in scientific activities, investigative, has excellent laboratory and observation skills.	A	Displays scientific temperament in everyday life, very observant, plans and participates in scientific activities at different levels, displays precision and observation during laboratory work.	A

3 (ख)(B) स्वास्थ्य एवं शारीरिक शिक्षा Health and Physical Education :

कार्यकलाप Activity				
Sports (Indigenous Sports(Kho-Kho Etc.)	Good in an identified sport and represents the school at various levels, has excellent hand-eye co-ordination, exhibits agility, endurance and flexibility, demonstrates sporting skills, team spirit and determination to excel.	A	Talented in an identified sport, represents the school at various levels, has stamina, strength and flexibility with good hand- eye coordination, displays team spirit, discipline and punctuality.	A
Yoga	Very interested in the discipline, understands the techniques, postures (mudras) and proficient at breath regulation exercises. Agile and flexible, can meditate, integrates the discipline with practical, day-to-day activities.	A	Interested and understands the techniques, postures (mudras) and is good at breath regulation exercises, flexible and agile and can meditate. Integrates the discipline with practical, day to day activities.	A

** उन्नत ग्रेड Upgraded Grade
Upscaled Grade

परिणाम Result : QUALIFIED FOR ADMISSION TO HIGHER CLASSES

दिल्ली Delhi
दिनांक Dated 28-05-2015

प्रधानाचार्य Principal
(विद्यालय की मोहर Stamp of the School)

पर.ा नियंत्रक
Controller of Examinations

Scanned with CamScanner

1372039

केन्द्रीय माध्यमिक शिक्षा बोर्ड
CENTRAL BOARD OF SECONDARY EDUCATION
अंक विवरणिका
MARKS STATEMENT
सीनियर स्कूल सर्टिफिकेट परीक्षा, 2017
ALL INDIA SENIOR SCHOOL CERTIFICATE EXAMINATION, 2017

विद्यार्थी का नाम Name of Student **PREKSHA SINHA**

अनुक्रमांक Roll No. **1656240**

माता का नाम Mother's Name **SADHANA SINHA**

पिता/संरक्षक का नाम Father's/Guardian's Name **RAKESH KUMAR SINHA**

विद्यालय School **16410 BHAGAT PUBLIC SR SEC SCHOOL LADURA KOTA RAJ**

विषय कोड SUB. CODE	विषय SUBJECT	प्राप्तांक MARKS OBTAINED				स्थितीय ग्रेड POSITIONAL GRADE
		लिखित THEORY	प्रायोगिक PRACTICAL	योग TOTAL	योग शब्दों में TOTAL IN WORDS	
301	ENGLISH CORE	080	XXX	080	EIGHTY	B1
042	PHYSICS	032	029	061	SIXTY ONE	C2
043	CHEMISTRY	032	027	059	FIFTY NINE	C2
044	BIOLOGY	041	028	069	SIXTY NINE	C1
048	PHYSICAL EDUCATION	055	029	084	EIGHTY FOUR	A2
500	WORK EXPERIENCE					A1
502	PHY & HEALTH EDUCA					A1
503	GENERAL STUDIES					B2

संक्षिप्तियों का अर्थ : **Abbreviations**

AB : अनुपस्थित **Absent**

FP : प्रयोगात्मक में असफल Fail in Practical

FT : लिखित में असफल Fail in Theory

परिणाम Result **PASS**

दिल्ली Delhi

दिनांक Dated : 28-05-2017

परीक्षा नियंत्रक
Controller of Examinations

Scanned with CamScanner

क्रम संख्या/ S.No.SSE/2016 1069308

केन्द्रीय माध्यमिक शिक्षा बोर्ड, दिल्ली
Central Board of Secondary Education, Delhi
माध्यमिक विद्यालय परीक्षा (सत्र : 2014 - 16)
SECONDARY SCHOOL EXAMINATION (SESSION : 2014 - 16)
ग्रेड शीट सह निष्पादन प्रमाण पत्र Grade Sheet cum Certificate of Performance

पंजीकरण सं. Registration No.: M615/06452/0254



यह प्रमाणित किया जाता है कि This is to Certify that POOLA HARSHITH KUMAR अनुक्रमांक Roll No.: 4049597

माता/पिता/संरक्षक का नाम
Mother's/Father's/Guardian's Name P VENKATALAKSHMI / P KISHORE KUMAR

जन्म तिथि Date of Birth 29/07/2000 29TH JULY TWO THOUSAND

विद्यालय School 06452-DELHI PUBLIC SCH BANGALORE-NORTH KARNATAKA

का निष्पादन निम्नानुसार रहा has performed as follows :

1. शैक्षणिक निष्पादन Academic Performance :

भाग Part-1 शैक्षिक क्षेत्र Scholastic Areas

विषय कोड तथा नाम Subject Code and Name	कक्षा Class IX				कक्षा Class X			
	Grade FA	Grade SA	Overall Grade (FA+SA)		Grade FA	Grade SA	Overall Grade (FA+SA)	
			Grade	Grade Point (GP)			Grade	Grade Point (GP)
101 ENGLISH COMM.	B2	C1	C1	06	A1	B2	B1	08
085 HINDI COURSE B	B1	C1	B2	07	A2	C2	B2	07
041 MATHEMATICS	B1	E1	C1**	06	A1	D	B2**	07
086 SCIENCE	B1	D	C1	06	A1	D	B2**	07
087 SOCIAL SCIENCE	B1	E1	C1**	06	A1	D	B2	07
Additional : 165 FOUNDATION OF IT	B1	D	C1	06	A2	C2	B2	07

संचित ग्रेड बिन्दु का औसत (सीजीपीए) Cumulative Grade Point Average (CGPA) : 7.2

* कथन और श्रवण कौशलों (एएसएल) के आंकलन में ग्रेड Grade in Assessment of Speaking and Listening Skills (ASL) : IX - A2 X - A1

2 (क) (A) जीवन कौशल Life Skills :

भाग Part - 2 : सह-शैक्षिक कार्य क्षेत्र Co-Scholastic Areas

जीवन कौशल Life Skills	कक्षा Class IX वर्णनात्मक उल्लेख Descriptive Indicators	ग्रेड Grade	कक्षा Class X वर्णनात्मक उल्लेख Descriptive Indicators	ग्रेड Grade
चिंतन कौशल Thinking Skills	Easily identifies personal strengths and weaknesses and uses them to arrive at meaningful decisions, raises questions, capable of independent thinking, has exceptional problem- solving and decision- making skills.	A	Identifies personal strengths and weaknesses, analyses a problem with relevant information and usually chooses appropriate alternatives and makes meaningful decisions.	B
सामाजिक कौशल Social Skills	Empathetic, Displays sensitivity towards differently-abled, possesses good interpersonal skills and appreciates other's opinions, accepts feedback from teachers, elders and peers for self-improvement.	A	Empathetic, with very good interpersonal and communicative skills, an active listener, observes school rules, accepts feedback and criticism positively, often demonstrates leadership skills and is an inspiring team member.	A
भावनात्मक कौशल Emotional Skills	Self-confident, optimistic, manages personal challenges and adverse situations effectively and constructively, handles stress well, expresses emotions appropriately and readily takes help when needed.	A	Identifies the causes of stress and manages adverse situations effectively. Expresses emotions appropriately.	A

2 (ख)(B) कार्य शिक्षा Work Education :

कार्य शिक्षा Work Education	Innovative, with excellent grasp of any assignment, very punctual in the completion of any assigned task, self-motivated, empathetic, inspires others and an excellent team worker.	A	Innovative, with excellent grasp of any assignment and is very punctual in the completion of set task, self-motivated, empathetic, inspires others and an excellent team worker. Readily shoulders responsibility.	A

2 (ग)(C) दृश्य और प्रदर्शन कला Visual and Performing Arts :

दृश्य और प्रदर्शन कलाएं Visual and Performing Arts :	Participates actively in artistic activities, creative, very observant, appreciates and understands various art forms.	B	Participates actively in artistic activities at different levels, enthusiastically plans and conducts creative events, very observant, displays an aesthetic, innovative approach to the appreciation and understanding of different art forms.	A

2 (घ)(D) अभिवृत्तियां एवं मूल्य Attitudes and Values :

के प्रति towards	वर्णनात्मक उल्लेख Descriptive Indicators	ग्रेड Grade	वर्णनात्मक उल्लेख Descriptive Indicators	ग्रेड Grade
अध्यापक Teachers	Very courteous towards teachers, observes school norms, ready to help, communicates and confides in them.	B	Very courteous to teachers and elders, has a positive attitude towards learning and adheres to school and class norms, communicates effectively with teachers and takes feedback and criticism with positivity.	A
सहपाठी Schoolmates	Expresses ideas and opinions with clarity, is sensitive towards peers and differently abled schoolmates, respects diversity, and is receptive to new ideas.	B	Sensitive and supportive towards peers and differently-abled schoolmates, expresses ideas and opinions with clarity in a group, receptive to new opinions and suggestions, displays sensitivity to differences.	A
विद्यालय कार्यक्रम और पर्यावरण School Programmes & Environment	Enthusiastic, shoulders responsibility readily and is a keen participant in various school programmes, possesses leadership qualities, inspires others, concerned about the environment. Participates in related events.	A	Punctual and takes part in school programmes regularly, possesses leadership qualities and displays team spirit, motivates and inspires others to participate. Respects school property and takes pride in the school.	A
मूल्य प्रणालियाँ Value Systems	Understands value systems, abides by rules and regulations. Ethical and always courteous towards peers and elders, respects the national flag and symbols, sensitive to diversity and shows empathy towards the disadvantaged.	A	Abides by rules and understands value systems. Honest, courteous towards peers and elders, and has leadership qualities. Respects the national flag and symbols, sensitive to diversity, is empathetic towards the disadvantaged.	A

भाग Part-3 सह पाठ्यक्रम कार्यकलाप Co- Curricular Activities

3 (क)(A) सह पाठ्यक्रम कार्यकलाप Co- Curricular Activities :

कार्यकलाप Activity				
Scientific Skills	Represents the school in various scientific forums at national and international events, shows keen interest in scientific activities, investigative, has excellent laboratory and observation skills.	A	Actively participates in scientific activities at inter and intra-mural events, plans and coordinates science related events, very observant and has good laboratory skills.	B
Literary and Creative Skills	Regularly participates in literary inter- and intra-mural events, appreciates written and spoken literary forms, expresses ideas and opinions effectively, an avid reader and inspires others.	B	Actively participates in inter- and intra-mural literary events, an avid reader and appreciates written and spoken literary forms, expresses ideas and opinions clearly and appropriately.	B

3 (ख)(B) स्वास्थ्य एवं शारीरिक शिक्षा Health and Physical Education :

कार्यकलाप Activity				
Sports /Indigenous Sports(Kho-Kho Etc.)	Talented in an identified sport and the represents school, disciplined, punctual, possesses strength and stamina. Displays good team spirit, sportsmanship and is punctual.	B	Talented in an identified sport, represents the School at various levels, has stamina, strength and flexibility with good hand- eye coordination, displays team spirit, discipline and punctuality.	A
Yoga	Understands and demonstrates the techniques and postures correctly, agile and flexible, good at breath regulation exercises, shows keen interest.	B	Interested and understands the techniques, postures (mudras) and is good at breath regulation exercises, flexible and agile and can meditate. Integrates the discipline with practical, day to day activities.	A

'उ.ग्रे.' उन्नत ग्रेड Upgraded Grade

परिणाम Result : QUALIFIED FOR ADMISSION TO HIGHER CLASSES

Delhi Public School, Bangalore North
Survey 35/1, 'A' Sathanur Village,
Begalur Post, Off Bellary Road,
Bangalore North - 562 149.

दिल्ली Delhi
दिनांक Dated 28-05-2016

प्रधानाचार्य Principal
(विद्यालय की मोहर Stamp of the School)

परीक्षा नियंत्रक
Controller of Examinations

To digitally validate the certificate, please visit cbse.nic.in and download the latest application from the website.

ATTESTED TRUE C

N. MAHESHA B.Com,
ADVOCATE & NOTARY
No. 12/13, 2nd Floor Scholars
Kamath Layout, Chennanayaka
Chikkabidarakallu, Bangalore

NOTARY N. MAHESHA Bangalore Urban and Rural Area Regd. No. 12386 Exp. 3-1-2021 GOVT OF INDIA

Scanned with CamScanner

131017



2018000344828

ಕರ್ನಾಟಕ ಸರ್ಕಾರ
GOVERNMENT OF KARNATAKA
ಪದವಿ ಪೂರ್ವ ಶಿಕ್ಷಣ ಇಲಾಖೆ
DEPARTMENT OF PRE-UNIVERSITY EDUCATION

ಪ್ರಮಾಣ ಪತ್ರ CERTIFICATE

ಈ ಕೆಳಗೆ ನಮೂದಿಸಿದ ಅಭ್ಯರ್ಥಿಯು ಪದವಿ ಪೂರ್ವ ಶಿಕ್ಷಣದ ಕೋರ್ಸನ್ನು ಸಂಪೂರ್ಣಗೊಳಿಸಿ ದ್ವಿತೀಯ ವರ್ಷದ ಪರೀಕ್ಷೆಯಲ್ಲಿ ಕೆಳಗಿನ ವಿವರಗಳೊಂದಿಗೆ ತೇರ್ಗಡೆಯಾಗಿರುತ್ತಾರೆ ಎಂದು ಪ್ರಮಾಣೀಕರಿಸಲಾಗಿದೆ :

This is to certify that the candidate mentioned below has completed the course and passed the second year Pre-University Examination with the following details :

ಅಭ್ಯರ್ಥಿಯ ಹೆಸರು Candidate's Name } **POOLA HARSHITH KUMAR**

ತಿಂಗಳು/ವರ್ಷ Month/Year } **MARCH 2018**

ತಾಯಿಯ ಹೆಸರು Mother's Name } **P VENKATALAKSHMI**

ನೋಂದಣಿ ಸಂಖ್ಯೆ Register No. } **492965**

ತಂದೆಯ ಹೆಸರು Father's Name } **P KISHORE KUMAR**

ವಿಷಯಗಳು Subjects (1)	ನೋಂದಣಿ ಸಂಖ್ಯೆ Register No (2)	ತಿಂಗಳು/ವರ್ಷ Month/Year (3)	ಗರಿಷ್ಠ ಅಂಕಗಳು Max Marks (4)	ಪಡೆದ ಅಂಕಗಳು Marks Obtained: ಅಂಕಗಳಲ್ಲಿ In figures (5)	ಕೃಪಾಂಕ Grace Marks (6)	ಒಟ್ಟು ಅಂಕಗಳು Total Marks (7)	ಅಕ್ಷರಗಳಲ್ಲಿ In words (8)
ಭಾಗ-I ಭಾಷೆಗಳು Part-I Languages							
ENGLISH	492965	MAR 2018	100	58		58	FIVE EIGHT
SANSKRIT	492965	MAR 2018	100	71		71	SEVEN ONE
ಭಾಗ-II ಐಚ್ಛಿಕ ವಿಷಯಗಳು Part-II Optionals							
PHYSICS	492965	MAR 2018	100	71		71	SEVEN ONE
CHEMISTRY	492965	MAR 2018	100	70		70	SEVEN ZERO
MATHEMATICS	492965	MAR 2018	100	72		72	SEVEN TWO
BIOLOGY	492965	MAR 2018	100	66		66	SIX SIX
ಕಾಲೇಜು ಸಂಕೇತ ಸಂಖ್ಯೆ College Code No. AN770		ಒಟ್ಟು ಅಂಕಗಳು Total Marks	600	408		408	ಪಡೆದ ದರ್ಜೆ Class Obtained
ಅಂಕಗಳು ಅಕ್ಷರಗಳಲ್ಲಿ Marks in words FOUR ZERO EIGHT				408			FIRST
ಕಾಲೇಜು College NARAYANA PU COLLEGE , MANDUR VIL VIRGONAGAR , BANGALORE 560049							

31017

ವಿದ್ಯಾರ್ಥಿ ವಿಧ: STUDENT TYPE : FRESHER

ಮಾಧ್ಯಮ MEDIUM : ENGLISH

ಫಲಿತಾಂಶ ದಿನಾಂಕ: DATE OF RESULT : 01.05.2018

ನಿರ್ದೇಶಕರು
ಪದವಿ ಪೂರ್ವ ಶಿಕ್ಷಣ ಇಲಾಖೆ, ಬೆಂಗಳೂರು.
DIRECTOR,
Department of Pre-University Education,
Bangalore.

ಅಭ್ಯರ್ಥಿಯ ಸಹಿ
Signature of the Candidate

ಪ್ರಾಂಶುಪಾಲರ ಸಹಿ ಮತ್ತು ಮೊಹರು
Signature of the Principal with Seal

PRINCIPAL
NARAYANA P.U. COLLEGE
Mandur Village, Virgonagar Post

Scanned with CamScanner

S.No. SSR/ 0340009

केन्द्रीय माध्यमिक शिक्षा बोर्ड, दिल्ली
Central Board of Secondary Education, Delhi
माध्यमिक विद्यालय परीक्षा (सत्र : 2012-14)
SECONDARY SCHOOL EXAMINATION (SESSION : 2012 - 14)

पंजीकरण सं. Registration No. : M114/06053/0041

ग्रेड शीट सह निष्पादन प्रमाण पत्र Grade Sheet cum Certificate of Performance

यह प्रमाणित किया जाता है कि This is to certify that B VAMSI

अनुक्रमांक Roll No. : 4251387

परीक्षार्थी/छात्रा का नाम Student's Name : B VANISREE / B RAVI

जन्म तिथि Date of Birth : 02/04/1998 2ND APRIL NINETEEN HUNDRED NINETY EIGHT

विद्यालय का नाम और कोड नं. School Name & Code No. : 06053-KENDRIYA VIDYALAYA RAMNAGAR AREA TIRUPATI AP



शैक्षिक निष्पादन का विवरण निम्नानुसार है Scholastic Performance :

भाग Part-1 शैक्षिक क्षेत्र Scholastic Areas

	कक्षा Class IX				कक्षा Class X			
	Grade FA	Grade SA	Overall Grade (FA+SA) Grade	Overall Grade (FA+SA) Grade Point (GP)	Grade FA	Grade SA	Overall Grade (FA+SA) Grade	Overall Grade (FA+SA) Grade Point (GP)
101 ENGLISH COMM.	B1	B1	B1	08	B1	C1	B2	07
122 COMM. SANSKRIT	A2	C1	B1**	08	A2	B1	B1	08
041 MATHEMATICS	B1	E1	C1**	06	B1	D	B2**	07
086 SCIENCE	B1	B2	B2	07	B1	D	B2**	07
087 SOCIAL SCIENCE	B1	B2	B2	07	A2	C1	B2	07

सीजीपीए, अध्ययन की योजना के अनुसार, अतिरिक्त छठे विषय को छोड़कर सभी विषयों में अर्जित ग्रेड बिंदुओं का औसत है। तथापि जो परीक्षार्थी एनवीईक्यूएफ के तहत एक अनिवार्य विषय लेते हैं उनका सीजीपीए 6 विषयों में से है।

ग्रेड बिंदु की निर्देशात्मक समानता तथा अंकों की प्रतिशतता की गणना निम्नानुसार की जा सकती है :

- विषयवार अंकों की निर्देशात्मक प्रतिशतता = 9.5 x विषय का जीपी
- अंकों की समग्र निर्देशात्मक प्रतिशतता = 9.5 x सीजीपीए

As per Scheme of Studies CGPA is the average of Grade Points obtained in all the subjects excluding additional 6th subject. However, for candidates who have offered one compulsory subject under NVEQF, his/her CGPA is out of 6 subjects.
An indicative equivalence of Grade Point and Percentage of Marks can be calculated as follows :

- Subject wise indicative percentage of marks = 9.5xGP of the subject
- Overall indicative percentage of marks = 9.5xCGPA

संचित ग्रेड बिंदु औसत (सीजीपीए) Cumulative Grade Point Average (CGPA) : 7.2

कथन और श्रवण कौशलों (एएसएल) के आकलन में ग्रेड Grade in Assessment of Speaking and Listening Skills (ASL) :

भाग Part - 2 : सह-शैक्षिक कार्य क्षेत्र Co-Scholastic Areas

2 (क) (A) जीवन कौशल Life Skills :

जीवन कौशल Life Skills	कक्षा Class IX वर्णनात्मक उल्लेख Descriptive indicators	ग्रेड Grade	कक्षा Class X वर्णनात्मक उल्लेख Descriptive indicators	ग्रेड Grade
चिंतन कौशल Thinking Skills	Easily identifies personal strengths and weaknesses and uses them to arrive at meaningful decisions, raises questions ,capable of independent thinking, has exceptional problem- solving and decision- making skills.	A	Identifies personal strengths and weaknesses, evaluates information and chooses appropriate alternatives, arrives at innovative and constructive solutions to problems.	A
सामाजिक कौशल Social Skills	Empathetic, Displays sensitivity towards differently-abled students, possesses good interpersonal skills and appreciates other opinions, accepts feedback from teachers, elders and peers for self-improvement, and an excellent team worker.	A	Empathetic, with very good interpersonal and communicative skills, an active listener, observes school rules, accepts feedback and criticism with positivity, often demonstrates leadership skills and is an inspiring team worker.	A
भावात्मक कौशल Emotional Skills	Self-confident, optimistic, manages personal challenges and adverse situations with effectively and constructively , handles stress well, expresses and emotions appropriately and readily takes help when needed.	A	Identifies the causes of stress and manages adverse situations effectively . Expresses emotions appropriately.	A

2 (ख)(B) कार्य शिक्षा Work Education :

कार्य शिक्षा Work Education	Innovative , with excellent grasp of any assignment, very punctual in the completion of any assigned task, self-motivated, empathetic, inspires others and an excellent team worker .	A	Innovative, with excellent grasp of any assignment and is very punctual in the completion of set task, self-motivated, empathetic, inspires others and an excellent team worker. Shows readiness to shoulder responsibility.	A

2 (ग)(C) दृश्य और प्रदर्शन कला Visual and Performing Arts :

दृश्य और प्रदर्शन कलाएं Visual and Performing Arts :	Participates actively in artistic activities at different levels, enthusiastically plans and conducts creative events, very observant, displays an aesthetic, innovative approach to the appreciation and understanding of different art forms.	A	Participates actively in artistic activities at different levels, enthusiastically plans and conducts creative events, very observant, displays an aesthetic, innovative approach to the appreciation and understanding of different art forms .	A

2 (घ)(D) अभिवृत्तियां एवं मूल्य Attitudes and Values :

के प्रति towards	वर्णनात्मक उल्लेख Descriptive indicators	ग्रेड Grade	वर्णनात्मक उल्लेख Descriptive indicators	ग्रेड Grade
अध्यापक Teachers	Very courteous to teachers and elders, adheres to school rules, sincere and helpful towards teachers, has a positive attitude to learning, communicates easily with and confides in teachers, accepts feedback and criticism with positivity.	A	Very courteous to teachers and elders, has a positive attitude towards learning and adheres to school and class norms, communicates effectively with teachers and takes feedback and criticism with positivity.	A
सहपाठी Schoolmates	Expresses ideas and opinions with clarity , is sensitive and supportive towards peers and differently- abled schoolmates, receptive to new ideas and suggestions ,inspires others and manages diversity well.	A	Sensitive and supportive towards peers and differently-abled schoolmates, expresses ideas and opinions with clarity in a group, receptive to new opinions and suggestions, displays sensitivity to differences .	A
विद्यालय कार्यक्रम और पर्यावरण School Programmes & Environment	Enthusiastic, shoulders responsibility readily and is a keen participant in various school programmes, possesses leadership qualities, inspires others, concerned about the environment. Participates in related events and respects school property.	A	Punctual and takes part in school programmes regularly, possesses leadership qualities and displays team spirit ,motivates and inspires others to participate. Respects school property and takes pride in the school's achievements.	A
मूल्य प्रणालियाँ Value Systems	Understands values systems, abides by rules and regulations, ethical and always courteous towards peers and elders, respects the national flag and symbols ,sensitive to diversity and shows empathy towards the disadvantaged.	A	Abides by rules and understands value systems, honest, courteous towards peers and elders , and has leadership qualities, respects the national flag and symbols, sensitive to diversity, is empathetic towards the disadvantaged.	A

भाग Part - 3 सह पाठ्यक्रम कार्यकलाप Co-Curricular Activities

3 (क)(A) सह पाठ्यक्रम कार्यकलाप Co-Curricular Activities :

कार्यकलाप Activity				
Scientific Skills	Represents the school in various scientific forums at national and international events, shows keen interest in scientific activities, investigative, has excellent laboratory and observation skills.	A	Actively participates in scientific activities at inter- and intra-mural events, plans and coordinates science related events, very observant and has good laboratory skills.	B
Organizational and Leadership Skills	Possesses good organizational and leadership qualities, innovative and very observant, participates in club activities at different levels, demonstrates initiative and enthusiasm for planning events as a team worker.	A	Is an active member of various clubs, demonstrates initiative and enthusiasm for planning and organizing events at different levels, possesses good organizational and leadership skills, a team worker, delivers assigned jobs effectively and punctually.	A

3 (ख)(B) स्वास्थ्य एवं शारीरिक शिक्षा Health and Physical Education :

कार्यकलाप Activity				
Sports /Indigenous Sports(Kho-Kho Etc.)	Good in an identified sport and represents the school at various levels, has excellent hand-eye co-ordination , exhibits agility, endurance and flexibility, demonstrates sporting skills, team spirit and determination to excel.	A	Talented in an identified sport, represents school, possesses stamina, strength, agility and flexibility, demonstrates a healthy team spirit and is disciplined.	B
Yoga	Very interested in the discipline, understands the techniques, postures (madras) and proficient at breath regulation exercises, agile and flexible, can meditate, integrates the discipline with practical ,day-to-day activities.	A	Understands and demonstrates the techniques and postures correctly, agile and flexible, good at breath regulation exercises, shows keen interest.	B

उन्नत ग्रेड Upgraded Grade

परिणाम Result : QUALIFIED FOR ADMISSION TO HIGHER CLASSES

दिल्ली Delhi
दिनांक Date : 19-05-2014

D. Vanisree

प्राचार्य / PRINCIPAL
केन्द्रीय विद्यालय नं. 1
KENDRIYA VIDYALAYA NO: 1
तिरुपति / TIRUPATI-517 507

परीक्षा नियंत्रक
Controller of Examinations

Scanned with CamScanner

Board of Intermediate Education
ANDHRA PRADESH, INDIA

Sl.No. P199547

09/09030/P199547



Aadhaar No:
893656695561

INTERMEDIATE
PASS CERTIFICATE CUM MEMORANDUM OF MARKS

This is to certify that **B VAMSI**
Father Name : **B RAVI**
Mother Name : **B VANISREE** bearing
Registered No. **1609211287** has appeared at the Intermediate Public
Examination held in **MARCH-2016** and passed **in A GRADE**
with **ENGLISH** as the medium of instruction.
The subjects in which **HE** was examined and the marks awarded are as follows :

Subject		I Year		II Year	
		Maximum Marks	Marks Secured	Maximum Marks	Marks Secured
Part - 1 :	ENGLISH	100	080	100	080
Part - 2 :	SANSKRIT	100	077	100	063
Part - 3 : Optional Subjects	BOTANY	060	055	060	052
	ZOOLOGY	060	052	060	056
	PHYSICS	060	044	060	033
	CHEMISTRY	060	042	060	042
	BOTANY PRACTICAL			030	027
	ZOOLOGY PRACTICAL			030	027
	PHYSICS PRACTICAL			030	026
	CHEMISTRY PRACTICAL			030	028
	ENVIRONMENTAL EDUCATION	Q U A L I F I E D			
	ETHICS AND HUMAN VALUES	Q U A L I F I E D			

Total Marks In Figures	SEVEN 784 BIE EIGHT BIE FOUR
In words	*SEVEN**EIGHT***FOUR*
Date	19-04-2016

PRINCIPAL
Sri Chaitanya Co-Educational Jr. College
C.No. 09030, P.M.R. COMPLEX,
TIRUPATI
Signature of the Principal and College Seal

SRI CHAITANYA Co. Ed. Jr. COLLEGE TIRUPATI

Controller of Examinations

NOTE : ELIGIBILITY RULES ARE OVERLEAF *INDICATES MARKS OBTAINED AT AN EARLIER EXAMINATION.

Scanned with CamScanner

15595285

SBB14177

ಕರ್ನಾಟಕ ಸರ್ಕಾರ

GOVERNMENT OF KARNATAKA

ಕರ್ನಾಟಕ ಪ್ರೌಢ ಶಿಕ್ಷಣ ಪರೀಕ್ಷಾ ಮಂಡಳಿ

Karnataka Secondary Education Examination Board



ಈ ಕೆಳಗೆ ನಮೂದಿತ ಅಭ್ಯರ್ಥಿಯು ಎಸ್.ಎಸ್.ಎಲ್.ಸಿ. ಪರೀಕ್ಷೆಯಲ್ಲಿ ತೇರ್ಗಡೆಯಾಗಿರುವುದನ್ನು ಪ್ರಮಾಣೀಕರಿಸಿದೆ.

This is to certify that the below mentioned candidate has passed S.S.L.C. Examination.

ನೋಂದಣಿ ಸಂಖ್ಯೆ / Register No. : 20150164092	ತಿಂಗಳು - ವರ್ಷ / Month -Year : APRIL 2015
ಶಿಕ್ಷಣ ಮಾಧ್ಯಮ / Medium of Instruction : ENGLISH	ಅಭ್ಯರ್ಥಿ ಬಗೆ / Candidate Type : CCE REGULAR FRESH

ಹೆಸರು / Name : POOJA S

ತಂದೆಯ ಹೆಸರು / Father's Name : SREENIVASAMURTHY G

ತಾಯಿಯ ಹೆಸರು / Mother's Name : SOWBHAGYAMMA G S

ಜನ್ಮ ದಿನಾಂಕ / Date of Birth : 02-01-2000 SECOND - JANUARY - TWO THOUSAND	ಲಿಂಗ / Gender : GIRL

ಭಾಗ – ಎ / PART - A

ಶೈಕ್ಷಣಿಕ ವಿಷಯಗಳು SCHOLASTIC SUBJECTS	ಬಾಹ್ಯ ಪರೀಕ್ಷೆ EXTERNAL EXAMINATION			ಆಂತರಿಕ ಮೌಲ್ಯಮಾಪನ INTERNAL ASSESSMENT		ಒಟ್ಟು ಅಂಕಗಳು TOTAL MARKS			
	ಗರಿಷ್ಠ ಅಂಕಗಳು MAX. MARKS	ಕನಿಷ್ಠ ಅಂಕಗಳು MIN. MARKS	ಗಳಿಸಿದ ಅಂಕಗಳು MARKS OBTAINED	ಗರಿಷ್ಠ ಅಂಕಗಳು MAX. MARKS	ಗಳಿಸಿದ ಅಂಕಗಳು MARKS OBTAINED	ಗರಿಷ್ಠ ಅಂಕಗಳು MAX. MARKS	ಕನಿಷ್ಠ ಅಂಕಗಳು MIN. MARKS	ಗಳಿಸಿದ ಅಂಕಗಳು MARKS OBTAINED	ಶ್ರೇಣಿ GRADE
ಪ್ರಥಮ ಭಾಷೆ / FIRST LANGUAGE : KANNADA	100	35	95	25	25	125	44	120	A+
ದ್ವಿತೀಯ ಭಾಷೆ / SECOND LANGUAGE : ENGLISH	80	28	73	20	20	100	35	93	A+
ತೃತೀಯ ಭಾಷೆ / THIRD LANGUAGE : HINDI	80	28	79	20	20	100	35	99	A+
ಗಣಿತ / MATHEMATICS	80	28	80	20	20	100	35	100	A+
ವಿಜ್ಞಾನ / SCIENCE	80	28	78	20	20	100	35	98	A+
ಸಮಾಜ ವಿಜ್ಞಾನ / SOCIAL SCIENCE	80	28	76	20	19	100	35	95	A+
ಒಟ್ಟು ಅಂಕಗಳು / TOTAL MARKS :	500	175	481	125	124	625	219	605	ಸಿಜಿಎ / CGA : A+

ಗಳಿಸಿದ ಒಟ್ಟು ಅಂಕಗಳು (ಅಕ್ಷರಗಳಲ್ಲಿ) / TOTAL MARKS OBTAINED (IN WORDS) : SIX HUNDRED FIVE ONLY (96.80%)

ಭಾಗ – ಬಿ / PART - B

ಕ್ರ. ಸ. / Sl. No.	ಸಹ ಶೈಕ್ಷಣಿಕ ವಿಷಯಗಳು / CO-SCHOLASTIC SUBJECTS	ಶ್ರೇಣಿ / GRADE	ಕ್ರ. ಸ. / Sl. No.	ಸಹ ಶೈಕ್ಷಣಿಕ ವಿಷಯಗಳು / CO-SCHOLASTIC SUBJECTS	ಶ್ರೇಣಿ / GRADE
1.	ದೈಹಿಕ ಮತ್ತು ಆರೋಗ್ಯ ಶಿಕ್ಷಣ / PHYSICAL & HEALTH EDUCATION	A	2.	ಮನೋಭಾವ ಮತ್ತು ಮೌಲ್ಯಗಳು / ATTITUDE & VALUES	A
3.	ಕಾರ್ಯಾನುಭವ / WORK EXPERIENCE	A	4.	ಕಲಾ ಶಿಕ್ಷಣ / ART EDUCATION	A

KSEEB KSEEB KSEEB KSEEB KSEEB KSEEB KSEEB KSEEB KSEEB KSEEB KSEEB KSEEB KSEEB KSEEB KSEEB

ಶಾಲಾ ಸಂಕೇತ, ಹೆಸರು ಮತ್ತು ವಿಳಾಸ / SCHOOL CODE, NAME AND ADDRESS :

BB0073
SWAMY VIVEKANANDA ENGLISH HIGH SCHOOL
DODDABALLAPUR
BENGALURU RURAL,

ASSISTANT ACCOUNT OFFICER
O&M Subdivision Doddaballapura
BESCOM Doddaballapura

H. Manjunatha

ಕಾರ್ಯದರ್ಶಿ
ಕರ್ನಾಟಕ ಪ್ರೌಢ ಶಿಕ್ಷಣ ಪರೀಕ್ಷಾ ಮಂಡಳಿ, ಬೆಂಗಳೂರು
SECRETARY
KARNATAKA SECONDARY EDUCATION EXAMINATION BOARD
BENGALURU

ದಿನಾಂಕ/ DATE : 13-05-2015

Scanned with CamScanner

5595285

ಕರ್ನಾಟಕ ಸರ್ಕಾರ

SBB14177

GOVERNMENT OF KARNATAKA

ಕರ್ನಾಟಕ ಪ್ರೌಢ ಶಿಕ್ಷಣ ಪರೀಕ್ಷಾ ಮಂಡಳಿ

Karnataka Secondary Education Examination Board



ಈ ಕೆಳಗೆ ನಮೂದಿತ ಅಭ್ಯರ್ಥಿಯು ಎಸ್.ಎಸ್.ಎಲ್.ಸಿ. ಪರೀಕ್ಷೆಯಲ್ಲಿ ತೇರ್ಗಡೆಯಾಗಿರುವುದನ್ನು ಪ್ರಮಾಣೀಕರಿಸಿದೆ.

This is to certify that the below mentioned candidate has passed S.S.L.C. Examination.

ನೋಂದಣಿ ಸಂಖ್ಯೆ / Register No. : 20150164092	ತಿಂಗಳು - ವರ್ಷ / Month -Year : APRIL 2015
ಶಿಕ್ಷಣ ಮಾಧ್ಯಮ / Medium of Instruction : ENGLISH	ಅಭ್ಯರ್ಥಿ ಬಗೆ / Candidate Type : CCE REGULAR FRESH

ಹೆಸರು / Name : POOJA S

ತಂದೆಯ ಹೆಸರು / Father's Name : SREENIVASAMURTHY G

ತಾಯಿಯ ಹೆಸರು / Mother's Name : SOWBHAGYAMMA G S

ಜನ್ಮ ದಿನಾಂಕ / Date of Birth : 02-01-2000 SECOND - JANUARY - TWO THOUSAND	ಲಿಂಗ / Gender : GIRL

ಭಾಗ – ಎ / PART - A

ಶೈಕ್ಷಣಿಕ ವಿಷಯಗಳು SCHOLASTIC SUBJECTS	ಬಾಹ್ಯ ಪರೀಕ್ಷೆ EXTERNAL EXAMINATION			ಆಂತರಿಕ ಮೌಲ್ಯಮಾಪನ INTERNAL ASSESSMENT		ಒಟ್ಟು ಅಂಕಗಳು TOTAL MARKS			
	ಗರಿಷ್ಠ ಅಂಕಗಳು MAX. MARKS	ಕನಿಷ್ಠ ಅಂಕಗಳು MIN. MARKS	ಗಳಿಸಿದ ಅಂಕಗಳು MARKS OBTAINED	ಗರಿಷ್ಠ ಅಂಕಗಳು MAX. MARKS	ಗಳಿಸಿದ ಅಂಕಗಳು MARKS OBTAINED	ಗರಿಷ್ಠ ಅಂಕಗಳು MAX. MARKS	ಕನಿಷ್ಠ ಅಂಕಗಳು MIN. MARKS	ಗಳಿಸಿದ ಅಂಕಗಳು MARKS OBTAINED	ಶ್ರೇಣಿ GRADE
ಪ್ರಥಮ ಭಾಷೆ / FIRST LANGUAGE : KANNADA	100	35	95	25	25	125	44	120	A+
ದ್ವಿತೀಯ ಭಾಷೆ / SECOND LANGUAGE : ENGLISH	80	28	73	20	20	100	35	93	A+
ತೃತೀಯ ಭಾಷೆ / THIRD LANGUAGE : HINDI	80	28	79	20	20	100	35	99	A+
ಗಣಿತ / MATHEMATICS	80	28	80	20	20	100	35	100	A+
ವಿಜ್ಞಾನ / SCIENCE	80	28	78	20	20	100	35	98	A+
ಸಮಾಜ ವಿಜ್ಞಾನ / SOCIAL SCIENCE	80	28	76	20	19	100	35	95	A+
ಒಟ್ಟು ಅಂಕಗಳು / TOTAL MARKS :	500	175	481	125	124	625	219	605	ಸಿಜಿಎ / CGA : A+

ಗಳಿಸಿದ ಒಟ್ಟು ಅಂಕಗಳು (ಅಕ್ಷರಗಳಲ್ಲಿ) / TOTAL MARKS OBTAINED (IN WORDS) : SIX HUNDRED FIVE ONLY (96.80%)

ಭಾಗ – ಬಿ / PART - B

ಕ್ರ. ಸ. / Sl. No.	ಸಹ ಶೈಕ್ಷಣಿಕ ವಿಷಯಗಳು / CO-SCHOLASTIC SUBJECTS	ಶ್ರೇಣಿ / GRADE	ಕ್ರ. ಸ. / Sl. No.	ಸಹ ಶೈಕ್ಷಣಿಕ ವಿಷಯಗಳು / CO-SCHOLASTIC SUBJECTS	ಶ್ರೇಣಿ / GRADE
1.	ದೈಹಿಕ ಮತ್ತು ಆರೋಗ್ಯ ಶಿಕ್ಷಣ / PHYSICAL & HEALTH EDUCATION	A	2.	ಮನೋಭಾವ ಮತ್ತು ಮೌಲ್ಯಗಳು / ATTITUDE & VALUES	A
3.	ಕಾರ್ಯಾನುಭವ / WORK EXPERIENCE	A	4.	ಕಲಾ ಶಿಕ್ಷಣ / ART EDUCATION	A

KSEEB KSEEB KSEEB KSEEB KSEEB KSEEB KSEEB KSEEB KSEEB KSEEB KSEEB KSEEB KSEEB KSEEB

ಶಾಲಾ ಸಂಕೇತ, ಹೆಸರು ಮತ್ತು ವಿಳಾಸ / SCHOOL CODE, NAME AND ADDRESS :

BB0073
SWAMY VIVEKANANDA ENGLISH HIGH SCHOOL
DODDABALLAPUR
BENGALURU RURAL,

ASSISTANT ACCOUNT OFFICER
O&M Subdivision Doddaballapur
BESCOM Doddaballapur

ದಿನಾಂಕ/ DATE : 13-05-2015

ಕಾರ್ಯದರ್ಶಿ
ಕರ್ನಾಟಕ ಪ್ರೌಢ ಶಿಕ್ಷಣ ಪರೀಕ್ಷಾ ಮಂಡಳಿ, ಬೆಂಗಳೂರು
SECRETARY
KARNATAKA SECONDARY EDUCATION EXAMINATION BOARD, BENGALURU

Scanned with CamScanner

300509

ಕರ್ನಾಟಕ ಸರ್ಕಾರ

GOVERNMENT OF KARNATAKA

ಪದವಿ ಪೂರ್ವ ಶಿಕ್ಷಣ ಇಲಾಖೆ

DEPARTMENT OF PRE-UNIVERSITY EDUCATION

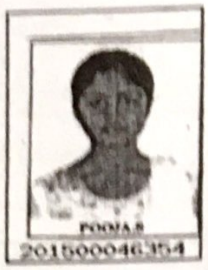

ಪ್ರಮಾಣ ಪತ್ರ CERTIFICATE

ಈ ಕೆಳಗೆ ನಮೂದಿಸಿದ ಅಭ್ಯರ್ಥಿಯು ಪದವಿ ಪೂರ್ವ ಶಿಕ್ಷಣದ ಕೋರ್ಸನ್ನು ಸಂಪೂರ್ಣಗೊಳಿಸಿ ದ್ವಿತೀಯ ವರ್ಷದ ಪರೀಕ್ಷೆಯಲ್ಲಿ ಕೆಳಗಿನ ವಿವರಗಳೊಂದಿಗೆ ತೇರ್ಗಡೆಯಾಗಿರುತ್ತಾರೆ ಎಂದು ಪ್ರಮಾಣೀಕರಿಸಲಾಗಿದೆ:

This is to certify that the candidate mentioned below has completed the course and passed the second year Pre-University Examination with the following details :

ಅಭ್ಯರ್ಥಿಯ ಹೆಸರು Candidate's Name : **POOJA S**

ತಿಂಗಳು/ವರ್ಷ Month /Year : **MARCH 2017**

ತಾಯಿಯ ಹೆಸರು Mother's Name : **SOWBHAGYAMMA G S**

ನೋಂದಣಿ ಸಂಖ್ಯೆ Register No. : **924735**

ತಂದೆಯ ಹೆಸರು Father's Name : **SREENIVASAMURTHY G**

ವಿಷಯಗಳು Subjects (1)	ನೋಂದಣಿ ಸಂಖ್ಯೆ Register No. (2)	ತಿಂಗಳು/ವರ್ಷ Month/Year (3)	ಗರಿಷ್ಠಾಂಕ Max. Marks (4)	ಪಡೆದ ಅಂಕಗಳು Marks Obtained: ಅಂಕಗಳಲ್ಲಿ In figures (5)	ಕೃಪಾಂಕ Grace Marks (6)	ಒಟ್ಟು ಅಂಕಗಳು Total Marks (7)	ಅಕ್ಷರಗಳಲ್ಲಿ In words (8)
ಭಾಗ–I ಭಾಷೆಗಳು Part-I Languages							
KANNADA	924735	MAR 2017	100	91		91	NINE ONE
ENGLISH	924735	MAR 2017	100	88		88	EIGHT EIGHT
ಭಾಗ–II ಐಚ್ಛಿಕ ವಿಷಯಗಳು Part-II Optionals							
PHYSICS	924735	MAR 2017	100	82		82	EIGHT TWO
CHEMISTRY	924735	MAR 2017	100	83		83	EIGHT THREE
MATHEMATICS	924735	MAR 2017	100	72		72	SEVEN TWO
BIOLOGY	924735	MAR 2017	100	83		83	EIGHT THREE
ಕಾಲೇಜು ಸಂಕೇತ ಸಂಖ್ಯೆ College Code No. : SS316		ಒಟ್ಟು ಅಂಕಗಳು Total Marks	600	499		499	ಪಡೆದ ವರ್ಗ Class Obtained
ಅಂಕಗಳು ಅಕ್ಷರಗಳಲ್ಲಿ Marks in words : FOUR NINE NINE						499	FIRST
ಕಾಲೇಜು College : EXPERT PU COLLEGE, ARKULA VIL VALACHIL POST , MANGALORE 575007 SK							

ವಿದ್ಯಾರ್ಥಿ ವಿಧ: STUDENT TYPE : FRESHER

ಮಾಧ್ಯಮ/MEDIUM : ENGLISH

ಫಲಿತಾಂಶ ದಿನಾಂಕ DATE OF RESULT : 12.05.2017

308987

PRINCIPAL
Signature of the Principal
EXPERT PRE-UNIVERSITY COLLEGE
VALACHIL, MANGALORE-574 143

ಅಭ್ಯರ್ಥಿಯ ಸಹಿ
Signature of the Candidate

ನಿರ್ದೇಶಕರು,
ಪದವಿ ಪೂರ್ವ ಶಿಕ್ಷಣ ಇಲಾಖೆ, ಬೆಂಗಳೂರು.
DIRECTOR,
Department of Pre-University Education,
Bangalore.

ASSISTANT ACCOUNT OF
Subdivision Doddaba

Scanned with CamScanner

1171345

M615/07610/0125

This is to Certify that SYED MUOFEZ

Mother's/Father's/Guardian's Name WAHIDA SAYED / SAYED INAYATHULLA

Date of Birth 19/12/1998 19TH DECEMBER NINETEEN HUNDRED NINETY EIGHT

School 07610-THE KINGS SCHOOL MUGALLI MARGAO SALCETTE GOA

has performed as follows

4152673



SYED MUOFEZ
01.06.2015

1. शैक्षणिक निष्पादन Academic Performance :

भाग Part-1 शैक्षिक क्षेत्र Scholastic Areas

विषय कोड तथा नाम Subject Code and Name	कक्षा Class IX				कक्षा Class X			
	Grade FA	Grade SA	Overall Grade (FA+SA) Grade	Grade Point (GP)	Grade FA	Grade SA	Overall Grade (FA+SA) Grade	Grade Point (GP)
101 ENGLISH COMM.	A2	B1	A2	09	A2	B1	A2**	09
085 HINDI COURSE B	A1	A2	A2	09	A1	B2	A2**	09
041 MATHEMATICS	A1	A2	A2	09	A1	C1	B1	08
086 SCIENCE	A2	B1	A2**	09	A1	B1	A2	09
087 SOCIAL SCIENCE	A1	A2	A1**	10	A1	A2	A2	09
Additional								

संचित ग्रेड बिन्दु का औसत (सीजीपीए) Cumulative Grade Point Average (CGPA) 8.8

श्रवण और भाषण कौशल (एएसएस) के आकलन में ग्रेड Grade in Assessment of Speaking and Listening Skills (ASL) IX - A2 X - A1

2 (क) (A) जीवन कौशल Life Skills :

भाग Part - 2 : सह-शैक्षिक क्षेत्र Co-Scholastic Areas

जीवन कौशल Life Skills	कक्षा Class IX वर्णनात्मक उल्लेख Descriptive Indicators	ग्रेड Grade	कक्षा Class X वर्णनात्मक उल्लेख Descriptive Indicators	Grade
चिंतन कौशल Thinking Skills	Easily identifies personal strengths and weaknesses and uses them to arrive at meaningful decisions, raises questions, capable of independent thinking, has exceptional problem- solving and decision- making skills.	A	Identifies personal strengths and weaknesses, evaluates information and chooses appropriate alternatives, arrives at innovative and constructive solutions to problems.	A
सामाजिक कौशल Social Skills	Empathetic, Displays sensitivity towards differently-abled, possesses good interpersonal skills and appreciates other's opinions, accepts feedback from teachers, elders and peers for self-improvement.	A	Empathetic, with very good interpersonal and communicative skills, an active listener, observes school rules, accepts feedback and criticism positively, often demonstrates leadership skills and is an inspiring team member.	A
भावनात्मक कौशल Emotional Skills	Self-confident, optimistic, manages personal challenges and adverse situations effectively and constructively, handles stress well, expresses emotions appropriately and readily takes help when needed.	A	Identifies the causes of stress and manages adverse situations effectively. Expresses emotions appropriately.	A

2 (ख)(B) कार्य शिक्षा Work Education :

कार्य शिक्षा Work Education	Innovative, with excellent grasp of any assignment, very punctual in the completion of any assigned task, self-motivated, empathetic, inspires others and an excellent team worker.	A	Innovative, with excellent grasp of any assignment and is very punctual in the completion of set task, self-motivated, empathetic, inspires others and an excellent team worker. Readily shoulders responsibility.	A

2 (ग)(C) दृश्य और प्रदर्शन कला Visual and Performing Arts :

दृश्य और प्रदर्शन कलाएं Visual and Performing Arts :	Participates actively in artistic activities, creative, very observant, appreciates and understands various art forms.	B	Participates actively in artistic activities at different levels, enthusiastically plans and conducts creative events, very observant, displays an aesthetic, innovative approach to the appreciation and understanding of different art forms.	A

2 (घ)(D) अभिवृत्तियां एवं मूल्य Attitudes and Values :

के प्रति towards	वर्णनात्मक उल्लेख Descriptive Indicators	ग्रेड Grade	वर्णनात्मक उल्लेख Descriptive Indicators	Grade
अध्यापक Teachers	Very courteous to teachers and elders, adheres to school rules, sincere and helpful, has a positive attitude towards learning, communicates easily with and confides in teachers, accepts feedback and criticism positively.	A	Very courteous to teachers and elders, has a positive attitude towards learning and adheres to school and class norms, communicates effectively with teachers and takes feedback and criticism with positivity.	A
सहपाठी Schoolmates	Expresses ideas and opinions with clarity, is sensitive and supportive towards peers and differently-abled schoolmates, receptive to new ideas and suggestions, inspires others and manages diversity well.	A	Sensitive and supportive towards peers and differently-abled schoolmates, expresses ideas and opinions with clarity in a group, receptive to new opinions and suggestions, displays sensitivity to differences.	A
विद्यालय कार्यक्रम और पर्यावरण School Programmes & Environment	Enthusiastic, shoulders responsibility readily and is a keen participant in various school programmes, possesses leadership qualities, inspires others, concerned about the environment. Participates in related events.	A	Punctual and takes part in school programmes regularly, possesses leadership qualities and displays team spirit, motivates and inspires others to participate. Respects school property and takes pride in the school.	A
मूल्य प्रणालियाँ Value Systems	Understands value systems, abides by rules and regulations. Ethical and always courteous towards peers and elders, respects the national flag and symbols, sensitive to diversity and shows empathy towards the disadvantaged.	A	Abides by rules and understands value systems. Honest, courteous towards peers and elders, and has leadership qualities. Respects the national flag and symbols, sensitive to diversity, is empathetic towards the disadvantaged.	A

भाग Part - 3 सह पाठ्यक्रम गतिविधियां Co- Curricular Activities

3 (क)(A) सह पाठ्यक्रम कार्यकलाप Co- Curricular Activities :

कार्यकलाप Activity				
Literary and Creative Skills	Regularly participates in literary inter- and intra -mural events, appreciates written and spoken literary forms, expresses ideas and opinions creatively, an avid reader and inspires others.	B	Actively participates in inter- and intra-mural literary events, an avid reader and appreciates written and spoken literary forms, expresses ideas and opinions clearly and appropriately.	B
Scientific Skills	Represents the school in various scientific forums at national and international events, shows keen interest in scientific activities, investigative, has excellent laboratory and observation skills.	A	Displays scientific temperament in everyday life, very observant, plans and participates in scientific activities at different levels, displays precision and observation during laboratory work.	A

3 (ख)(B) स्वास्थ्य एवं शारीरिक शिक्षा Health and Physical Education :

कार्यकलाप Activity				
Sports /Indigenous Sports(Kho-Kho Etc.)	Good in an identified sport and represents the school at various levels, has excellent hand-eye co-ordination, exhibits agility, endurance and flexibility, demonstrates sporting skills, team spirit and determination to excel.	A	Talented in an identified sport, represents the school at various levels, has stamina, strength and flexibility with good hand- eye coordination, displays team spirit, discipline and punctuality.	A
Scouting and Guiding	Interested in community service, has good leadership qualities with a readiness to shoulder responsibility, disciplined, inspires others, discharges assigned tasks enthusiastically and punctually and attends camps regularly.	A	Inclined to serve the disadvantaged, charges tasks assigned enthusiastically and punctually, has leadership qualities with a readiness to shoulder responsibility, disciplined, attends camps regularly.	A

CERTIFIED TRUE COPY

QUALIFIED FOR ADMISSION TO HIGHER CLASSES

PRINCIPAL
Rosary Higher Secondary School
Navelim, Salcete-Goa

दिल्ली Delhi

दिनांक Dated 28-05-2016

45

To digitally validate the certificate, please visit cbse.nic.in and download the latest application from the website.

Scanned with CamScanner

GOA BOARD OF SECONDARY AND HIGHER SECONDARY EDUCATION, ALTO-BETIM, GOA.

Passing Certificate Cum Statement of Grades/Marks

1807199

1807199

This is to certify that the withinsigned

SYED MUOFEZ

as passed the **Higher Secondary School Certificate Examination in General Stream** with the following particulars.

Faculty : SCIENCE

Month & Year of Examination	Exam Reg. No.	Seat Number	School Index	Centre
MARCH 2018	17467626	67626	HS-36	NAVELIM

Father's Name : SAYED INAYATHULLA
Mother's Name : WAHIDA SAYED

Date of Birth : 19/12/1998 (NINETEENTH DECEMBER NINETEEN NINETY EIGHT)

Statement of Grades / Marks

Subjects	Theory			Practical/Oral			Total Marks & Grade
	External Marks & Grade	Internal Marks	Overall Marks & Grade	External Marks	Internal Marks	Overall Marks & Grade	
English I	43 E	15	--	--	--	--	58 E
Hindi II	50 D	14	--	--	--	--	64 D
Physics	24 F	07	31 F	25	05	30 A	61 D
Chemistry	23 F	08	31 F	25	05	30 A	61 D
Biology	40 C	13	53 C	25	04	29 A	82 B
Mathematics	24 H	17	--	--	--	--	41 F
GRAND TOTAL :							367

School Assessment Subjects	Minimum grade for passing	Grades Obtained
Computer Awareness	G	D
Health Education, Physical Education & sports	G	C
Youth Red Cross	G	D
Environment Education	G	A

Result : PASSES

Checked by : I.T.

CERTIFIED TRUE COPY.

PRINCIPAL
Rosary Higher Secondary School
Navelim, Salcete-Goa

Secretary

28/04/2018

Note: No Change in this statement of Grades/Marks shall be made except by the authority issuing it. Any infringement of this requirement will result in the cancellation of the statement in question and may also involve imposition of other appropriate penalty as may be decided by the Board.
The candidate's details shown in this certificate are as per the General Register of the School and certified by the Head of the School.
The Certificate shall not carry the seal of the school and the signature of the Head of Institution in respect of private candidates.

Seal of the Institution

Signature of the Head of the Institution

P.T.O.

Scanned with CamScanner

16245163

TDD11365



ಕರ್ನಾಟಕ ಸರ್ಕಾರ

GOVERNMENT OF KARNATAKA

ಕರ್ನಾಟಕ ಪ್ರೌಢ ಶಿಕ್ಷಣ ಪರೀಕ್ಷಾ ಮಂಡಳಿ

Karnataka Secondary Education Examination Board

ಪ್ರಮಾಣ ಪತ್ರ / Certificate

ಈ ಕೆಳಗೆ ನಮೂದಿತ ಅಭ್ಯರ್ಥಿಯು ಎಸ್.ಎಸ್.ಎಲ್.ಸಿ. ಪರೀಕ್ಷೆಯಲ್ಲಿ ತೇರ್ಗಡೆಯಾಗಿರುವುದನ್ನು ಪ್ರಮಾಣೀಕರಿಸಿದೆ.

This is to certify that the below mentioned candidate has passed S.S.L.C. Examination.

ನೋಂದಣಿ ಸಂಖ್ಯೆ / Register No. : **20160450523**	ತಿಂಗಳು - ವರ್ಷ / Month -Year : **APRIL-2016**
ಶಿಕ್ಷಣ ಮಾಧ್ಯಮ / Medium of Instruction : **ENGLISH**	ಅಭ್ಯರ್ಥಿ ವಿಧ / Candidate Type : **CCE REGULAR FRESH**

ಹೆಸರು / Name : **SYEDA MIZBA SULTANA**

ತಂದೆಯ ಹೆಸರು / Father's Name : **SYED WAJID AHMED**

ತಾಯಿಯ ಹೆಸರು / Mother's Name : **MUBEENA**

ಜನ್ಮ ದಿನಾಂಕ / Date of Birth : **17-12-2000 SEVENTEENTH - DECEMBER - TWO THOUSAND**	ಲಿಂಗ / Gender : **GIRL**

ಭಾಗ – ಎ / PART - A

ಶೈಕ್ಷಣಿಕ ವಿಷಯಗಳು SCHOLASTIC SUBJECTS	ಬಾಹ್ಯ ಪರೀಕ್ಷೆ EXTERNAL EXAMINATION			ಆಂತರಿಕ ಮೌಲ್ಯಮಾಪನ INTERNAL ASSESSMENT		ಒಟ್ಟು ಅಂಕಗಳು TOTAL MARKS			
	ಗರಿಷ್ಠ ಅಂಕಗಳು MAX. MARKS	ಕನಿಷ್ಠ ಅಂಕಗಳು MIN. MARKS	ಗಳಿಸಿದ ಅಂಕಗಳು MARKS OBTAINED	ಗರಿಷ್ಠ ಅಂಕಗಳು MAX. MARKS	ಗಳಿಸಿದ ಅಂಕಗಳು MARKS OBTAINED	ಗರಿಷ್ಠ ಅಂಕಗಳು MAX. MARKS	ಕನಿಷ್ಠ ಅಂಕಗಳು MIN. MARKS	ಗಳಿಸಿದ ಅಂಕಗಳು MARKS OBTAINED	ಶ್ರೇಣಿ GRADE
ಪ್ರಥಮ ಭಾಷೆ / FIRST LANGUAGE : **KANNADA**	100	35	60	25	23	125	44	83	B
ದ್ವಿತೀಯ ಭಾಷೆ / SECOND LANGUAGE : **ENGLISH**	80	28	72	20	20	100	35	92	A+
ತೃತೀಯ ಭಾಷೆ / THIRD LANGUAGE : **HINDI**	80	28	56	20	20	100	35	76	B+
ಗಣಿತ / MATHEMATICS	80	28	68	20	19	100	35	87	A
ವಿಜ್ಞಾನ / SCIENCE	80	28	62	20	19	100	35	81	A
ಸಮಾಜ ವಿಜ್ಞಾನ / SOCIAL SCIENCE	80	28	50	20	19	100	35	69	B
ಒಟ್ಟು ಅಂಕಗಳು / TOTAL MARKS :	500	175	368	125	120	625	219	488	ಸಿಜಿಪಿ / CGA : B+

ಗಳಿಸಿದ ಒಟ್ಟು ಅಂಕಗಳು (ಅಕ್ಷರಗಳಲ್ಲಿ) / TOTAL MARKS OBTAINED (IN WORDS) : **FOUR HUNDRED EIGHTY EIGHT ONLY** **(78.08%)**

ಭಾಗ – ಬ / PART - B

ಕ್ರ. ಸ. / Sl. No.	ಸಹ ಶೈಕ್ಷಣಿಕ ವಿಷಯಗಳು / CO-SCHOLASTIC SUBJECTS	ಶ್ರೇಣಿ / GRADE
1.	ದೈಹಿಕ ಮತ್ತು ಆರೋಗ್ಯ ಶಿಕ್ಷಣ / PHYSICAL & HEALTH EDUCATION	A
3.	ಕಾರ್ಯಾನುಭವ / WORK EXPERIENCE	A

ಕ್ರ. ಸ. / Sl. No.	ಸಹ ಶೈಕ್ಷಣಿಕ ವಿಷಯಗಳು / CO-SCHOLASTIC SUBJECTS	ಶ್ರೇಣಿ / GRADE
2.	ಮನೋಭಾವ ಮತ್ತು ಮೌಲ್ಯಗಳು / ATTITUDE & VALUES	A
4.	ಕಲಾ ಶಿಕ್ಷಣ / ART EDUCATION	A

KSEEB KSEEB KSEEB KSEEB KSEEB KSEEB KSEEB KSEEB KSEEB KSEEB KSEEB KSEEB KSEEB KSEEB

ಶಾಲಾ ಸಂಕೇತ, ಹೆಸರು ಮತ್ತು ವಿಳಾಸ / SCHOOL CODE, NAME AND ADDRESS :

DD0126
VIDYANIKETAN HIGH SCHOOL
SARASWATHIPURAM,
DEVARAJ URS ROAD,, TUMAKURU DISTRICT
72105

ಕಾರ್ಯದರ್ಶಿ
ಕರ್ನಾಟಕ ಪ್ರೌಢ ಶಿಕ್ಷಣ ಪರೀಕ್ಷಾ ಮಂಡಳಿ, ಬೆಂಗಳೂರು
SECRETARY
KARNATAKA SECONDARY EDUCATION EXAMINATION BOARD
BENGALURU

ನಾಂಕ/ DATE : **16-05-2016**

Scanned with CamScanner

496754

ಕರ್ನಾಟಕ ಸರ್ಕಾರ
GOVERNMENT OF KARNATAKA
ಪದವಿ ಪೂರ್ವ ಶಿಕ್ಷಣ ಇಲಾಖೆ
DEPARTMENT OF PRE-UNIVERSITY EDUCATION



201600271419

ಪ್ರಮಾಣ ಪತ್ರ CERTIFICATE

ಈ ಕೆಳಗೆ ನಮೂದಿಸಿದ ಅಭ್ಯರ್ಥಿಯು ಪದವಿ ಪೂರ್ವ ಶಿಕ್ಷಣದ ಕೋರ್ಸನ್ನು ಸಂಪೂರ್ಣಗೊಳಿಸಿ ದ್ವಿತೀಯ ವರ್ಷದ ಪರೀಕ್ಷೆಯಲ್ಲಿ ಕೆಳಗಿನ ವಿವರಗಳೊಂದಿಗೆ ತೇರ್ಗಡೆಯಾಗಿರುತ್ತಾರೆ ಎಂದು ಪ್ರಮಾಣೀಕರಿಸಲಾಗಿದೆ :

This is to certify that the candidate mentioned below has completed the course and passed the second year Pre-University Examination with the following details :

ಅಭ್ಯರ್ಥಿಯ ಹೆಸರು / Candidate's Name } **SYEDA MIZBA SULTANA**

ತಿಂಗಳು/ವರ್ಷ / Month/Year } **MARCH 2018**

ತಾಯಿಯ ಹೆಸರು / Mother's Name } **MUBEENA**

ನೋಂದಣಿ ಸಂಖ್ಯೆ / Register No. } **935889**

ತಂದೆಯ ಹೆಸರು / Father's Name } **SYED WAJID AHMED**

ವಿಷಯಗಳು Subjects (1)	ನೋಂದಣಿ ಸಂಖ್ಯೆ Register No. (2)	ತಿಂಗಳು/ವರ್ಷ Month/Year (3)	ಗರಿಷ್ಠಾಂಕ Max. Marks (4)	ಪಡೆದ ಅಂಕಗಳು Marks Obtained: ಅಂಕೆಗಳಲ್ಲಿ In figures (5)	ಕೃಪಾಂಕ Grace Marks (6)	ಒಟ್ಟು ಅಂಕಗಳು Total Marks (7)	ಅಕ್ಷರಗಳಲ್ಲಿ In words (8)
ಭಾಗ-I ಭಾಷೆಗಳು Part-I Languages							
KANNADA	935889	MAR 2018	100	76		76	SEVEN SIX
ENGLISH	935889	MAR 2018	100	65		65	SIX FIVE
ಭಾಗ-II ಐಚ್ಛಿಕ ವಿಷಯಗಳು Part-II Optionals							
PHYSICS	935889	MAR 2018	100	68		68	SIX EIGHT
CHEMISTRY	935889	MAR 2018	100	61		61	SIX ONE
MATHEMATICS	935889	MAR 2018	100	59		59	FIVE NINE
BIOLOGY	935889	MAR 2018	100	65		65	SIX FIVE

ಕಾಲೇಜು ಸಂಕೇತ ಸಂಖ್ಯೆ College Code No.	UU279	ಒಟ್ಟು ಅಂಕಗಳು Total Marks	600	394		394	ಪಡೆದ ದರ್ಜೆ Class Obtained
ಅಂಕಗಳು ಅಕ್ಷರಗಳಲ್ಲಿ Marks in words	THREE NINE FOUR						FIRST
ಕಾಲೇಜು College	VIJAYA PU COLLEGE , GOKULA RD II CR SS PURAM , TUMKUR 572102						

396754

ವಿದ್ಯಾರ್ಥಿ ವಿಧ :
STUDENT TYPE : **FRESHER**

ಮಾಧ್ಯಮ/MEDIUM **ENGLISH**

ಫಲಿತಾಂಶ ದಿನಾಂಕ :
DATE OF RESULT **01.05.2018**

ಅಭ್ಯರ್ಥಿಯ ಸಹಿ
Signature of the Candidate

Principal
Vijaya Pre-University College
(College Code-UU279)
2nd Cross, Gokula Road,
S. S. Puram, TUMKUR-572 102

Signature of Principal With Seal

ನಿರ್ದೇಶಕರು
ಪದವಿ ಪೂರ್ವ ಶಿಕ್ಷಣ ಇಲಾಖೆ, ಬೆಂಗಳೂರು.
DIRECTOR,
Department of Pre-University Education, Bangalore.

Scanned with CamScanner

COUNCIL FOR THE INDIAN SCHOOL CERTIFICATE EXAMINATIONS, NEW DELHI

INDIAN CERTIFICATE OF SECONDARY EDUCATION EXAMINATION (CLASS - X) - YEAR 2016

1161174/019

NO. TD 60014924

STATEMENT OF MARKS

Name MOULYA R K

of BISHOP SARGANT SCHOOL,TUMKUR

UNIQUE ID 6148696

Daughter of

Smt RATHNA B

Shri KUMARA C

SUBJECTS External Examination	Percentage Marks	
ENGLISH	78	SEVEN EIGHT
KANNADA	99	NINE NINE
HISTORY, CIVICS & GEOGRAPHY(HCS-C,GEO-C)	69	SIX NINE
MATHEMATICS	60	SIX ZERO
SCIENCE(PHY-D,CHE-B,BIO-B)	64	SIX FOUR
ECONOMIC APPLICATIONS	80	EIGHT ZERO

Internal Assessment	Grade
SUPW & COMMUNITY SERVICE	A

Date of birth as certified by the Head of the School at the time of registration *(in words)* Seventeenth December Two Thousand

(in figures) 17.12.2000

RESULT - PASS CERTIFICATE AWARDED

Date of Issue - 06.05.2016

Chief Executive & Secretary

Note : 1. The pass mark for each subject is 35%
2. No divisions are awarded.

(See Overleaf)

Scanned with CamScanner

496802

ಕರ್ನಾಟಕ ಸರ್ಕಾರ
GOVERNMENT OF KARNATAKA
ಪದವಿ ಪೂರ್ವ ಶಿಕ್ಷಣ ಇಲಾಖೆ
DEPARTMENT OF PRE-UNIVERSITY EDUCATION



201600248764

ಪ್ರಮಾಣ ಪತ್ರ CERTIFICATE

ಈ ಕೆಳಗೆ ನಮೂದಿಸಿದ ಅಭ್ಯರ್ಥಿಯು ಪದವಿ ಪೂರ್ವ ಶಿಕ್ಷಣದ ಕೋರ್ಸನ್ನು ಸಂಪೂರ್ಣಗೊಳಿಸಿ ದ್ವಿತೀಯ ವರ್ಷದ ಪರೀಕ್ಷೆಯಲ್ಲಿ ಕೆಳಗಿನ ವಿವರಗಳೊಂದಿಗೆ ತೇರ್ಗಡೆಯಾಗಿರುತ್ತಾರೆ ಎಂದು ಪ್ರಮಾಣೀಕರಿಸಲಾಗಿದೆ :

This is to certify that the candidate mentioned below has completed the course and passed the second year Pre-University Examination with the following details :

ಅಭ್ಯರ್ಥಿಯ ಹೆಸರು / Candidate's Name } MOULYA R K

ತಿಂಗಳು/ವರ್ಷ / Month/Year } MARCH 2018

ತಾಯಿಯ ಹೆಸರು / Mother's Name } RATHNA B

ನೋಂದಣಿ ಸಂಖ್ಯೆ / Register No. } 936316

ತಂದೆಯ ಹೆಸರು / Father's Name } KUMARA C

ವಿಷಯಗಳು (1) Subjects	ನೋಂದಣಿ ಸಂಖ್ಯೆ Register No. (2)	ತಿಂಗಳು/ವರ್ಷ Month/Year (3)	ಗರಿಷ್ಠಾಂಕ Max. Marks (4)	ಪಡೆದ ಅಂಕಗಳು Marks Obtained			
				ಅಂಕಿಗಳಲ್ಲಿ In figures (5)	ಕೃಪಾಂಕ Grace Marks (6)	ಒಟ್ಟು ಅಂಕಗಳು Total Marks (7)	ಅಕ್ಷರಗಳಲ್ಲಿ In words (8)
ಭಾಗ-I ಭಾಷೆಗಳು Part-I Languages							
KANNADA	936316	MAR 2018	100	94		94	NINE FOUR
ENGLISH	936316	MAR 2018	100	86		86	EIGHT SIX
ಭಾಗ-II ಐಚ್ಛಿಕ ವಿಷಯಗಳು Part-II Optionals							
PHYSICS	936316	MAR 2018	100	66		66	SIX SIX
CHEMISTRY	936316	MAR 2018	100	76		76	SEVEN SIX
MATHEMATICS	936316	MAR 2018	100	44		44	FOUR FOUR
BIOLOGY	936316	MAR 2018	100	68		68	SIX EIGHT

ಕಾಲೇಜು ಸಂಕೇತ ಸಂಖ್ಯೆ College Code No.	UU280	ಒಟ್ಟು ಅಂಕಗಳು Total Marks	600	434		434	ಪಡೆದ ದರ್ಜೆ Class Obtained
ಅಂಕಗಳು ಅಕ್ಷರಗಳಲ್ಲಿ Marks in words	FOUR THREE FOUR						FIRST
ಕಾಲೇಜು College	CORE PU COLLEGE , SHETTIHALLI MAIN ROAD , TUMKUR 572102						

ವಿದ್ಯಾರ್ಥಿ ವಿಧ : STUDENT TYPE : FRESHER

ಮಾಧ್ಯಮ MEDIUM : ENGLISH

ಫಲಿತಾಂಶ ದಿನಾಂಕ : DATE OF RESULT : 01.05.2018

ವೃದ್ಧೀಕರಿಸಿದೆ. 496802

ಪ್ರೌಢ ಶಿಕ್ಷಣಾಧಿಕಾರಿಗಳ ಪರವಾಗಿ,
ತುಮಕೂರು ಜಿಲ್ಲೆಯ, ತುಮಕೂರು

Moulya R.K.
ಅಭ್ಯರ್ಥಿಯ ಸಹಿ
Signature of the Candidate

Vidyashandeeshekar.S
Principal
ಪ್ರಾಚಾರ್ಯರ ಸಹಿ ಮತ್ತು ಮುದ್ರೆ
Signature of the Principal With Seal
CORE P.U. COLLEGE

ನಿರ್ದೇಶಕರು
ಪದವಿ ಪೂರ್ವ ಶಿಕ್ಷಣ ಇಲಾಖೆ, ಬೆಂಗಳೂರು.
DIRECTOR,
Department of Pre-University Education,
Bangalore.

Scanned with CamScanner

05138
1239



SECONDARY SCHOOL CERTIFICATE

REGULAR PC/22/21877/0482292/A4

CERTIFIED THAT **AMMINENI NIKHITHA BHASKAR**

FATHER NAME : **AMMINENI BHASKAR NARAYANA**

MOTHER NAME : **AMMINENI UMA MAHESWARI**

bearing Roll No. **1622103274**

belonging to **SRI CHAITANYA H S,NEAR SWAMY NGR, KADAPA, Y.S.R DISTRICT**

has appeared and PASSED SSC EXAMINATION held in MARCH 2016 with GPA **9.8**

and **ENGLISH** as medium of instruction.

DATE OF BIRTH	16/12/2000	ONE SIX	DECEMBER	TWO ZERO ZERO ZERO

THE CANDIDATE SECURED THE FOLLOWING GRADES AND GRADE POINTS

SUBJECT	GRADES	GRADE POINTS	
		In Figures	In Words
FIRST LANGUAGE : (TELUGU/SANSKRIT)	A1	10	ONE ZERO
THIRD LANGUAGE : ENGLISH	A1	10	ONE ZERO
MATHEMATICS :	A1	10	ONE ZERO
GENERAL SCIENCE :	A1	10	ONE ZERO
SOCIAL STUDIES :	A1	10	ONE ZERO
SECOND LANGUAGE : (HINDI)	A2	09	ZERO NINE
GRADE POINTS TOTAL :		59	FIVE NINE

Life Skills Education : **GRADE SECURED :**

Marks of Identification : **A MOLE ON LEFT SIDE OF CHIN**
A MOLE ON RIGHT SIDE OF FORE HEAD

G. Ramachandra

HEAD MASTER
SRI CHAITANYA SCHOOL
Near Swamy Nagar, Bypass Road,
KADAPA.Y.S.R (Dt.)

Head of Institution
with School Stamp

A. Sridevi

SECRETARY
BOARD OF SECONDARY EDUCATIO
A.P. HYDERABAD

Date of issue : 10.05.2016

1. Life skills Education : The Grade shall be incorporated by the Principal/Head of the Institution before delivery of the certificate to the candidate.
2. Any corrections in the certificate will not be entertained after one year from the date of issue.
3. Any unauthorised correction in the certificate will result in cancellation of certificate.
4. The Grades with asterisk indicate the old grades secured in previous appearances.

2016

Scanned with CamScanner

BOARD OF INTERMEDIATE EDUCATION : A.P., VIJAYAWADA

Intermediate Public Examination, Second Year

Memorandum of Marks

SERIAL No. : V 796682



Aadhaar No 547678746334

NUMBER : 1805238065

: AMMINENI NIKHITHA BHASKAR

ER'S NAME : AMMINENI BHASKAR NARAYANA

HER'S NAME : AMMINENI UMA MAHESWARI

1239

NTH & YEAR : MARCH-2018 (REG)

CAT : 1 COM : 10

ST / COLLEGE : 05 / 05138 MEDIUM : ENGLISH PH CODE :

Nikhitha Bhaskar A.

(1705149525 (0617)

YEAR	SUBJECT	PART - I	PART - II	PART - III			
		ENGLISH	SANSKRIT	BOTANY	ZOOLOGY	PHYSICS	CHEMISTRY
1st YEAR	MAX. MARKS	100	100	060	060	060	060
	MARKS SECURED	80* P	99* P	60* P	58* P	51* P	58* P
2nd YEAR	MAX. MARKS	100	100	060	060	060	060
	MARKS SECURED	90 P	98 P	48 P	53 P	43 P	37 P
PRACTICALS	MAX. MARKS			030	030	030	030
	MARKS SECURED			29 P	27 P	27 P	23 P

GRAND TOTAL : 881 GRAND TOTAL : (in words) *EIGHT**EIGHT***ONE*

RESULT A GRADE DATE 12.04.2018

PRINCIPAL

ri Chaitanya Junior College

SIGNATURE OF THE PRINCIPAL

RS. No. 286/2

NADIPADU (P.O) Kankipadu Mandal

Krishna District – 521 151

NOTE: A-GRADE >=75%
B-GRADE >=60% and <75%
C-GRADE >=50% and <60%
D-GRADE >=35% and <50%
(Eligibility Rules overleaf)

Env. Edu.: QUALIFIED
E & H.V : QUALIFIED

CONTROLLER OF EXAMINATIONS

Scanned with CamScanner

0105752

केन्द्रीय माध्यमिक शिक्षा बोर्ड, दिल्ली
Central Board of Secondary Education, Delhi
माध्यमिक विद्यालय परीक्षा (सत्र : 2013-15)
SECONDARY SCHOOL EXAMINATION (SESSION : 2013 - 15)
ग्रेड शीट सह निष्पादन प्रमाण पत्र Grade Sheet cum Certificate of Performance

पंजीकरण सं. Registration No. : A115/14304/0041

अनुक्रमांक Roll No. : 1196805



यह सूचित किया जाता है कि This is to certify that HIMANSHU GARG

परीक्षक का नाम Father's/Guardian's Name MANISHA GARG / RAVI SHANKAR GARG

जन्म दिनांक Date of Birth 26/07/2000 26TH JULY TWO THOUSAND

विद्यालय का नाम एवं कोड School Name & Code 14304-MAA JINWANI PUBLIC SCHOOL SONKATCH DEWAS MP

परीक्षा परिणामानुसार रहा has performed as follows :

शैक्षणिक निष्पादन Academic Performance : भाग Part-1 शैक्षिक क्षेत्र Scholastic Areas

विषय कोड तथा नाम Subject Code and Name	कक्षा Class IX				कक्षा Class X			
	Grade FA	Grade SA	Overall Grade (FA+SA) Grade	Grade Point (GP)	Grade FA	Grade SA	Overall Grade (FA+SA) Grade	Grade Point (GP)
101 ENGLISH COMM.	B2	C1	B2	07	B1	B1	B1	08
085 HINDI COURSE-B	A2	C1	B1**	08	A2	B1	B1	08
041 MATHEMATICS	A2	D	B2**	07	B1	C2	B2**	07
086 SCIENCE	A2	C1	B2	07	A2	C2	B1**	08
087 SOCIAL SCIENCE	B2	C1	B2	07	B1	C1	B2	07
Additional :								

सीजीपीए, अध्ययन की योजना के अनुसार, अतिरिक्त छठे विषय को छोड़कर सभी विषयों में अर्जित ग्रेड बिंदुओं का औसत है। तथापि जो परीक्षार्थी एनएसक्यूएफ के तहत एक अनिवार्य विषय लेते है उनका सीजीपीए 6 विषयों में से है।

ग्रेड बिंदु की निर्देशात्मक समानता तथा अंकों की प्रतिशतता की गणना निम्नानुसार की जा सकती है :

- विषयवार अंकों की निर्देशात्मक प्रतिशतता = 9.5 x विषय का जीपी
- अंकों की समग्र निर्देशात्मक प्रतिशतता = 9.5 x सीजीपीए

As per Scheme of Studies CGPA is the average of Grade Points obtained in all the subjects excluding additional 6th subject. However, for candidates who have offered one compulsory subject under NSQF, his/her CGPA is out of 6 subjects.
An indicative equivalence of Grade Point and Percentage of Marks can be calculated as follows :

- Subject wise indicative percentage of marks = 9.5xGP of the subject
- Overall indicative percentage of marks = 9.5xCGPA

संचित ग्रेड बिन्दु का औसत (सीजीपीए) Cumulative Grade Point Average (CGPA) : 07.6

भाषण और श्रवण कौशलों (एएसएल) के आकलन में ग्रेड Grade in Assessment of Speaking and Listening Skills (ASL) : IX - A1 X - A1

(क) (A) जीवन कौशल Life Skills : भाग Part - 2 : सह-शैक्षिक कार्य क्षेत्र Co-Scholastic Areas

जीवन कौशल Life Skills	कक्षा Class IX वर्णनात्मक उल्लेख Descriptive Indicators	ग्रेड Grade	कक्षा Class X वर्णनात्मक उल्लेख Descriptive Indicators	ग्रेड Grade
चिंतन कौशल Thinking Skills	Easily identifies personal strengths and weaknesses and uses them to arrive at meaningful decisions, raises questions, capable of independent thinking, has exceptional problem- solving and decision- making skills.	A	Identifies personal strengths and weaknesses, analyses a problem with relevant information and usually chooses appropriate alternatives and makes meaningful decisions.	B
सामाजिक कौशल Social Skills	Empathetic, Displays sensitivity towards differently-abled students, possesses good interpersonal skills and appreciates other's opinions, accepts feedback from teachers, elders and peers for self-improvement.	A	Empathetic, with very good interpersonal and communicative skills, an active listener, observes school rules, accepts feedback and criticism with positivity, often demonstrates leadership skills and is an inspiring team worker.	A
भावनात्मक कौशल Emotional Skills	Self-confident, optimistic, manages personal challenges and adverse situations effectively and constructively, handles stress well, expresses emotions appropriately and readily takes help when needed.	A	Identifies weaknesses, stress and negative emotions fairly well, manages them with self confidence and is empathetic.	B

(ख)(B) कार्य शिक्षा Work Education :

कार्य शिक्षा Work Education	Innovative, with excellent grasp of any assignment, very punctual in the completion of any assigned task, self-motivated, empathetic, inspires others and an excellent team worker.	A	Innovative, with excellent grasp of any assignment and is very punctual in the completion of set task, self-motivated, empathetic, inspires others and an excellent team worker. Readily shoulders responsibility.	A

(ग)(C) दृश्य और प्रदर्शन कला Visual and Performing Arts :

दृश्य और प्रदर्शन कलाएं Visual and Performing Arts :	Participates actively in artistic activities at different levels, enthusiastically plans and conducts creative events, very observant, displays an aesthetic, innovative approach to the appreciation and understanding of different art forms.	A	Participates actively in artistic activities at different levels, enthusiastically plans and conducts creative events, very observant, displays an aesthetic, innovative approach to the appreciation and understanding of different art forms.	A

(घ)(D) अभिवृत्तियां एवं मूल्य Attitudes and Values :

के प्रति towards	वर्णनात्मक उल्लेख Descriptive Indicators	ग्रेड Grade	वर्णनात्मक उल्लेख Descriptive Indicators	ग्रेड Grade
अध्यापक Teachers	Very courteous to teachers and elders, adheres to school rules, sincere and helpful towards teachers, has a positive attitude to learning, communicates easily with and confides in teachers, accepts feedback and criticism positively.	A	Very courteous to teachers and elders, has a positive attitude towards learning and adheres to school and class norms, communicates effectively with teachers and takes feedback and criticism with positivity.	A
सहपाठी Schoolmates	Expresses ideas and opinions with clarity, is sensitive and supportive towards peers and differently-abled schoolmates, receptive to new ideas and suggestions, inspires others and manages diversity well.	A	Sensitive and supportive towards peers and differently-abled schoolmates, expresses ideas and opinions with clarity in a group, receptive to new opinions and suggestions, displays sensitivity to differences.	A
विद्यालय कार्यक्रम और पर्यावरण School Programmes & Environment	Enthusiastic, shoulders responsibility readily and is a keen participant in various school programmes, possesses leadership qualities, inspires others, concerned about the environment. Participates in related events.	A	Punctual and takes part in school programmes regularly, possesses leadership qualities and displays team spirit, motivates and inspires others to participate. Respects school property and takes pride in the school.	A
मूल्य प्रणालियाँ Value Systems	Understands value systems, abides by rules and regulations. Ethical and always courteous towards peers and elders, respects the national flag and symbols, sensitive to diversity and shows empathy towards the disadvantaged.	A	Abides by rules and understands value systems. Honest, courteous towards peers and elders, and has leadership qualities. Respects the national flag and symbols, sensitive to diversity, is empathetic towards the disadvantaged.	A

भाग Part - 3 सह पाठ्यक्रम कार्यकलाप Co-Curricular Activities

(क)(A) सह पाठ्यक्रम कार्यकलाप Co-Curricular Activities :

कार्यकलाप Activity				
Literary and Creative Skills	Actively plans and participates in literary and creative events such as debates, creative writing, declamation etc. at different levels, has excellent literary skills, an avid reader, creative and collaborates easily with peers.	A	Plans, organizes and actively participates in literary and creative events at various levels, writes short stories, literary criticism and composes poems, an avid reader and displays a high level of interpretative skills.	A
Scientific Skills	Applies science to everyday life, participates in scientific activities at inter- and intra mural events, displays good laboratory skills and is very observant.	B	Displays scientific temperament in everyday life, very observant, plans and participates in scientific activities at different levels, displays precision and observation during laboratory work.	A

(ख)(B) स्वास्थ्य एवं शारीरिक शिक्षा Health and Physical Education :

कार्यकलाप Activity				
Sports /Indigenous Sports(Kho-Kho Etc.)	Good in an identified sport and represents the school at various levels, has excellent hand-eye co-ordination, exhibits agility, endurance and flexibility, demonstrates sporting skills, team spirit and determination to excel.	A	Talented in an identified sport, represents the school at various levels, has stamina, strength and flexibility with good hand- eye coordination, displays team spirit, discipline and punctuality.	A
Gardening / Shramdaan	Demonstrates interest and knowledge of types of plants and use of fertilizers, ready to work with hands, brings in new ideas and shows creativity. Volunteers for shramdaan and is able to inspire others.	A	Shows enthusiasm for gardening/shramdaan tasks assigned and ready to work with hands. Has basic knowledge of types of plants, gardening tools and the time of the year during which they are to be planted/grown.	A

'**' उन्नत ग्रेड Upgraded Grade
'##' Upscaled Grade

परिणाम Result : QUALIFIED FOR ADMISSION TO HIGHER CLASSES

दिल्ली Delhi
दिनांक Dated 28-05-2015

PRINCIPAL
Maa Jinwani Public School
Pushpdham, Sonkatch, Dewas (M.P.)
प्रधानाचार्य Principal
(विद्यालय की मोहर Stamp of the School)

परीक्षा नियंत्रक
Controller of Examinations

Scanned with CamScanner

1084146

14304 00013

1335146

केन्द्रीय माध्यमिक शिक्षा बोर्ड
CENTRAL BOARD OF SECONDARY EDUCATION

अंक विवरणिका
MARKS STATEMENT

ALL INDIA

सीनियर स्कूल सर्टिफिकेट परीक्षा, 2017
SENIOR SCHOOL CERTIFICATE EXAMINATION, 2017

विद्यार्थी का नाम Name of Student HIMANSHU GARG

अनुक्रमांक Roll No. 1688867

माता का नाम Mother's Name MANISHA

पिता/संरक्षक का नाम Father's/Guardian's Name RAVISHANKAR

विद्यालय School 14304 MAA JINWANI PUBLIC SCHOOL SONKATCH DEWAS MP

विषय कोड SUB. CODE	विषय SUBJECT	प्राप्तांक MARKS OBTAINED				स्थितीय ग्रेड POSITIONAL GRADE
		लिखित THEORY	प्रायोगिक PRACTICAL	योग TOTAL	योग शब्दों में TOTAL IN WORDS	
301	ENGLISH CORE	063	XXX	063	SIXTY THREE	C1
302	HINDI CORE	090	XXX	090	NINETY	A1
042	PHYSICS	038	026	064	SIXTY FOUR	C1
043	CHEMISTRY	044	028	072	SEVENTY TWO	B2
044	BIOLOGY	047	026	073	SEVENTY THREE	C1
500	WORK EXPERIENCE					A1
502	PHY & HEALTH EDUCA					A1
503	GENERAL STUDIES					A1

संक्षिप्तियों का अर्थ : Abbreviations

AB : अनुपस्थित Absent

FP : प्रयोगात्मक में असफल Fail in Practical

FT : लिखित में असफल Fail in Theory

परिणाम Result PASS

दिल्ली Delhi

दिनांक Dated : 28-05-2017

परीक्षा नियंत्रक
Controller of Examinations

Scanned with CamScanner

COUNCIL FOR THE INDIAN SCHOOL CERTIFICATE EXAMINATIONS, NEW DELHI
INDIAN CERTIFICATE OF SECONDARY EDUCATION EXAMINATION (CLASS - X) - YEAR 2016

No. TD 60060157

1161735/003

STATEMENT OF MARKS

Name AKANSHA LOHAR

of ST. HELEN'S SECONDARY SCHOOL, KURSEONG

UNIQUE ID 6212338

Daughter of

Smt PREETI LOHAR

Shri ANIL LOHAR

SUBJECTS External Examination	Percentage Marks	
ENGLISH	90	NINE ZERO
NEPALI	95	NINE FIVE
HISTORY, CIVICS & GEOGRAPHY(HCS-A,GEO-B)	90	NINE ZERO
MATHEMATICS	74	SEVEN FOUR
SCIENCE(PHY-C,CHE-B,BIO-B)	74	SEVEN FOUR
ECONOMIC APPLICATIONS	90	NINE ZERO

Internal Assessment	Grade
SUPW & COMMUNITY SERVICE	A

Date of birth as certified by the Head of the School at the time of registration *(in words)* Twelfth November Two Thousand

(in figures) 12.11.2000

RESULT - PASS CERTIFICATE AWARDED

Date of Issue - 06.05.2016

Chief Executive & Secretary

Note : 1. The pass mark for each subject is 35%
2. No divisions are awarded.

(See Overleaf)

Scanned with CamScanner

UNCIL FOR THE INDIAN SCHOOL CERTIFICATE EXAMINATIONS, NEW DELHI

INDIAN SCHOOL CERTIFICATE EXAMINATION (CLASS - XII) - YEAR 2018

No. BL 40080110

2187968/019

1958 2018

Pioneering Excellence in Education

STATEMENT OF MARKS

Name AKANSHA LOHAR

of ST. JOSEPH'S HIGH SCHOOL, MATIGARA

UNIQUE ID 6212338

Daughter of

Smt PREETI LOHAR

Shri ANIL LOHAR

SUBJECTS External Examination	Percentage Marks	
ENGLISH	88	EIGHT EIGHT
MATHEMATICS	45	FOUR FIVE
PHYSICS	71	SEVEN ONE
CHEMISTRY	62	SIX TWO
BIOLOGY	65	SIX FIVE

Internal Assessment	Grade
SUPW & COMMUNITY SERVICE	A

RESULT - PASS CERTIFICATE AWARDED

Date of declaration of Result - 14.05.2018

Note: 1. The pass mark for each subject is 35%
2. No divisions are awarded.

Chief Executive & Secretary

(See Overleaf)

Scanned with CamScanner

GOVERNMENT OF KARNATAKA

ಕರ್ನಾಟಕ ಪ್ರೌಢ ಶಿಕ್ಷಣ ಪರೀಕ್ಷಾ ಮಂಡಳಿ

Karnataka Secondary Education Examination Board



ಪ್ರಮಾಣ ಪತ್ರ / Certificate

ಈ ಕೆಳಗೆ ನಮೂದಿತ ಅಭ್ಯರ್ಥಿಯು ಎಸ್.ಎಸ್.ಎಲ್.ಸಿ. ಪರೀಕ್ಷೆಯಲ್ಲಿ ತೇರ್ಗಡೆಯಾಗಿರುವುದನ್ನು ಪ್ರಮಾಣೀಕರಿಸಿದೆ.

This is to certify that the below mentioned candidate has passed S.S.L.C. Examination.

ನೋಂದಣಿ ಸಂಖ್ಯೆ / Register No. : **20150575277**	ತಿಂಗಳು - ವರ್ಷ / Month -Year : **APRIL 2015**
ಶಿಕ್ಷಣ ಮಾಧ್ಯಮ / Medium of Instruction : **ENGLISH**	ಅಭ್ಯರ್ಥಿ ಬಗೆ / Candidate Type : **CCE REGULAR FRESH**

ಹೆಸರು / Name : **AKASH N**

ತಂದೆಯ ಹೆಸರು / Father's Name : **NAGENDRA**

ತಾಯಿಯ ಹೆಸರು / Mother's Name : **JAYAMMA**

ಜನ್ಮ ದಿನಾಂಕ / Date of Birth : **25-10-1999 TWENTY-FIFTH - OCTOBER - NINETEEN NINETY-NINE**	ಲಿಂಗ / Gender : **BOY**

ಭಾಗ – ಎ / PART - A

ಶೈಕ್ಷಣಿಕ ವಿಷಯಗಳು SCHOLASTIC SUBJECTS	ಬಾಹ್ಯ ಪರೀಕ್ಷೆ EXTERNAL EXAMINATION			ಆಂತರಿಕ ಮೌಲ್ಯಮಾಪನ INTERNAL ASSESSMENT		ಒಟ್ಟು ಅಂಕಗಳು TOTAL MARKS			ಶ್ರೇಣಿ GRADE
	ಗರಿಷ್ಠ ಅಂಕಗಳು MAX. MARKS	ಕನಿಷ್ಠ ಅಂಕಗಳು MIN. MARKS	ಗಳಿಸಿದ ಅಂಕಗಳು MARKS OBTAINED	ಗರಿಷ್ಠ ಅಂಕಗಳು MAX. MARKS	ಗಳಿಸಿದ ಅಂಕಗಳು MARKS OBTAINED	ಗರಿಷ್ಠ ಅಂಕಗಳು MAX. MARKS	ಕನಿಷ್ಠ ಅಂಕಗಳು MIN. MARKS	ಗಳಿಸಿದ ಅಂಕಗಳು MARKS OBTAINED	
ಪ್ರಥಮ ಭಾಷೆ / FIRST LANGUAGE : KANNADA	100	35	75	25	20	125	44	95	B+
ದ್ವಿತೀಯ ಭಾಷೆ / SECOND LANGUAGE : ENGLISH	80	28	47	20	18	100	35	65	B
ತೃತೀಯ ಭಾಷೆ / THIRD LANGUAGE : HINDI	80	28	50	20	18	100	35	68	B
ಗಣಿತ / MATHEMATICS	80	28	30	20	14	100	35	44	C
ವಿಜ್ಞಾನ / SCIENCE	80	28	50	20	16	100	35	66	B
ಸಮಾಜ ವಿಜ್ಞಾನ / SOCIAL SCIENCE	80	28	64	20	18	100	35	82	A
ಒಟ್ಟು ಅಂಕಗಳು / TOTAL MARKS :	500	175	316	125	104	625	219	420	ಸಿಜಿಪಿ / CGA : B

ಗಳಿಸಿದ ಒಟ್ಟು ಅಂಕಗಳು (ಅಕ್ಷರಗಳಲ್ಲಿ) / TOTAL MARKS OBTAINED (IN WORDS) : **FOUR HUNDRED TWENTY ONLY** **(67.20%)**

ಭಾಗ – ಬಿ / PART - B

ಕ್ರ. ಸ. / Sl. No.	ಸಹ ಶೈಕ್ಷಣಿಕ ವಿಷಯಗಳು / CO-SCHOLASTIC SUBJECTS	ಶ್ರೇಣಿ / GRADE	ಕ್ರ. ಸ. / Sl. No.	ಸಹ ಶೈಕ್ಷಣಿಕ ವಿಷಯಗಳು / CO-SCHOLASTIC SUBJECTS	ಶ್ರೇಣಿ / GRADE
1.	ದೈಹಿಕ ಮತ್ತು ಆರೋಗ್ಯ ಶಿಕ್ಷಣ / PHYSICAL & HEALTH EDUCATION	B	2.	ಮನೋಭಾವ ಮತ್ತು ಮೌಲ್ಯಗಳು / ATTITUDE & VALUES	B
3.	ಕಾರ್ಯಾನುಭವ / WORK EXPERIENCE	A	4.	ಕಲಾ ಶಿಕ್ಷಣ / ART EDUCATION	A

KSEEB KSEEB KSEEB KSEEB KSEEB KSEEB KSEEB KSEEB KSEEB KSEEB KSEEB KSEEB KSEEB

ಶಾಲಾ ಸಂಕೇತ, ಹೆಸರು ಮತ್ತು ವಿಳಾಸ / SCHOOL CODE, NAME AND ADDRESS :

DD0041
SARVODAYA HIGH SCHOOL
GANDHINAGAR, TUMAKURU
TUMAKURU DISTRICT,

C B SIDDALINGAIAH
Senior Lecturer in Pol-Science
Govt P U College
B H Road TUMKUR

ಕಾರ್ಯದರ್ಶಿ
ಕರ್ನಾಟಕ ಪ್ರೌಢ ಶಿಕ್ಷಣ ಪರೀಕ್ಷಾ ಮಂಡಳಿ, ಬೆಂಗಳೂರು
SECRETARY
KARNATAKA SECONDARY EDUCATION EXAMINATION B
BENGALURU

ದಿನಾಂಕ/ DATE : **13-05-2015**

Scanned with CamScanner

492800

ಕರ್ನಾಟಕ ಸರ್ಕಾರ
GOVERNMENT OF KARNATAKA
ಪದವಿ ಪೂರ್ವ ಶಿಕ್ಷಣ ಇಲಾಖೆ
DEPARTMENT OF PRE-UNIVERSITY EDUCATION



ಪ್ರಮಾಣ ಪತ್ರ CERTIFICATE

ಕೆಳಗೆ ನಮೂದಿಸಿದ ಅಭ್ಯರ್ಥಿಯು ಪದವಿ ಪೂರ್ವ ಶಿಕ್ಷಣದ ಕೋರ್ಸನ್ನು ಸಂಪೂರ್ಣಗೊಳಿಸಿ ದ್ವಿತೀಯ ವರ್ಷದ ಪರೀಕ್ಷೆಯಲ್ಲಿ ಕೆಳಗಿನ ವರಗಳೊಂದಿಗೆ ತೇರ್ಗಡೆಯಾಗಿರುತ್ತಾರೆ ಎಂದು ಪ್ರಮಾಣೀಕರಿಸಲಾಗಿದೆ :

This is to certify that the candidate mentioned below has completed the course and passed the second year Pre-University Examination with the following details :

ಅಭ್ಯರ್ಥಿಯ ಹೆಸರು / Candidate's Name } **AKASH N**

ತಿಂಗಳು/ವರ್ಷ / Month/Year } **MARCH 2018**

ತಾಯಿಯ ಹೆಸರು / Mother's Name } **JAYAMMA**

ನೋಂದಣಿ ಸಂಖ್ಯೆ / Register No. } **926406**

ತಂದೆಯ ಹೆಸರು / Father's Name } **NAGENDRA**

ವಿಷಯಗಳು (1) Subjects	ನೋಂದಣಿ ಸಂಖ್ಯೆ Register No. (2)	ತಿಂಗಳು/ವರ್ಷ Month/Year (3)	ಗರಿಷ್ಠಾಂಕ Max. Marks (4)	ಪಡೆದ ಅಂಕಗಳು Marks Obtained			
				ಅಂಕಿಗಳಲ್ಲಿ In figures (5)	ಕೃಪಾಂಕ Grace Marks (6)	ಒಟ್ಟು ಅಂಕಗಳು Total Marks (7)	ಅಕ್ಷರಗಳಲ್ಲಿ In words (8)
ಭಾಗ-I ಭಾಷೆಗಳು Part-I Languages							
KANNADA	118068	MAR 2017	100	51		51	FIVE ONE
ENGLISH	118068	MAR 2017	100	54		54	FIVE FOUR
ಭಾಗ-II ಐಚ್ಛಿಕ ವಿಷಯಗಳು Part-II Optionals							
PHYSICS	926406	MAR 2018	100	62		62	SIX TWO
CHEMISTRY	118068	MAR 2017	100	40		40	FOUR ZERO
MATHEMATICS	517350	JUL 2017	100	35		35	THREE FIVE
BIOLOGY	118068	MAR 2017	100	66		66	SIX SIX

ಕಾಲೇಜು ಸಂಕೇತ ಸಂಖ್ಯೆ College Code No.	UU199	ಒಟ್ಟು ಅಂಕಗಳು Total Marks	600	308		308	ಪಡೆದ ದರ್ಜೆ Class Obtained
ಅಂಕಗಳು ಅಕ್ಷರಗಳಲ್ಲಿ Marks in words	THREE ZERO EIGHT						SECOND
ಕಾಲೇಜು College	VIDYANIDHI IND PU COLLEGE , KUVEMPUNAGAR PATTANJANEYA , TUMKUR 572103						

ವಿದ್ಯಾರ್ಥಿ ವಿಧ : STUDENT TYPE : **REPEATER**

ಮಾಧ್ಯಮ/MEDIUM **ENGLISH**

ನಿರ್ಗಮಿತಾಂಶ ದಿನಾಂಕ : DATE OF RESULT **01.05.2018**

392800

C B SIDDALINGAIAH
Senior Lecturer in Pol-Science
Govt P U College
B H Road TUMKUR

PRINCIPAL
Vidyanidhi PU College
Code No. UU-199

ಅಭ್ಯರ್ಥಿಯ ಸಹಿ
Signature of the Candidate

ಪ್ರಾಚಾರ್ಯರ ಸಹಿ ಮತ್ತು ಮೊಹರು
Signature of the Principal with Seal

ನಿರ್ದೇಶಕರು
ಪದವಿ ಪೂರ್ವ ಶಿಕ್ಷಣ ಇಲಾಖೆ, ಬೆಂಗಳೂರು.
DIRECTOR,
Department of Pre-University Education, Bangalore.

COPY COPY

Scanned with CamScanner

16272575

ಕರ್ನಾಟಕ ಸರ್ಕಾರ

TPP01044

GOVERNMENT OF KARNATAKA

ಕರ್ನಾಟಕ ಪ್ರೌಢ ಶಿಕ್ಷಣ ಪರೀಕ್ಷಾ ಮಂಡಳಿ

Karnataka Secondary Education Examination Board



ಪ್ರಮಾಣ ಪತ್ರ / Certificate

ಈ ಕೆಳಗೆ ನಮೂದಿತ ಅಭ್ಯರ್ಥಿಯು ಎಸ್.ಎಸ್.ಎಲ್.ಸಿ. ಪರೀಕ್ಷೆಯಲ್ಲಿ ತೇರ್ಗಡೆಯಾಗಿರುವುದನ್ನು ಪ್ರಮಾಣೀಕರಿಸಿದೆ.

This is to certify that the below mentioned candidate has passed S.S.L.C. Examination.

ನೋಂದಣಿ ಸಂಖ್ಯೆ / Register No. : **20160044819**	ತಿಂಗಳು - ವರ್ಷ / Month -Year : **APRIL-2016**
ಶಿಕ್ಷಣ ಮಾಧ್ಯಮ / Medium of Instruction : **ENGLISH**	ಅಭ್ಯರ್ಥಿ ಬಗೆ / Candidate Type : **CCE REGULAR FRESH**

ಹೆಸರು / Name : **PRIYANKA R REVANKAR**

ತಂದೆಯ ಹೆಸರು / Father's Name : **RATNANJ VITHAL REVANKAR**

ತಾಯಿಯ ಹೆಸರು / Mother's Name : **RANJITA**

ಜನ್ಮ ದಿನಾಂಕ / Date of Birth : **03-05-2000 THIRD - MAY - TWO THOUSAND**	ಲಿಂಗ / Gender : **GIRL**

ಭಾಗ – ಎ / PART - A

ಶೈಕ್ಷಣಿಕ ವಿಷಯಗಳು SCHOLASTIC SUBJECTS	ಬಾಹ್ಯ ಪರೀಕ್ಷೆ EXTERNAL EXAMINATION			ಆಂತರಿಕ ಮೌಲ್ಯಮಾಪನ INTERNAL ASSESSMENT		ಒಟ್ಟು ಅಂಕಗಳು TOTAL MARKS			
	ಗರಿಷ್ಠ ಅಂಕಗಳು MAX. MARKS	ಕನಿಷ್ಠ ಅಂಕಗಳು MIN. MARKS	ಗಳಿಸಿದ ಅಂಕಗಳು MARKS OBTAINED	ಗರಿಷ್ಠ ಅಂಕಗಳು MAX. MARKS	ಗಳಿಸಿದ ಅಂಕಗಳು MARKS OBTAINED	ಗರಿಷ್ಠ ಅಂಕಗಳು MAX. MARKS	ಕನಿಷ್ಠ ಅಂಕಗಳು MIN. MARKS	ಗಳಿಸಿದ ಅಂಕಗಳು MARKS OBTAINED	ಶ್ರೇಣಿ GRADE
ಪ್ರಥಮ ಭಾಷೆ / FIRST LANGUAGE : **ENGLISH**	100	35	**91**	25	**24**	125	44	**115**	A+
ದ್ವಿತೀಯ ಭಾಷೆ / SECOND LANGUAGE : **KANNADA**	80	28	**77**	20	**19**	100	35	**96**	A+
ತೃತೀಯ ಭಾಷೆ / THIRD LANGUAGE : **HINDI**	80	28	**79**	20	**20**	100	35	**99**	A+
ಗಣಿತ / MATHEMATICS	80	28	**71**	20	**20**	100	35	**91**	A+
ವಿಜ್ಞಾನ / SCIENCE	80	28	**61**	20	**20**	100	35	**81**	A
ಸಮಾಜ ವಿಜ್ಞಾನ / SOCIAL SCIENCE	80	28	**71**	20	**20**	100	35	**91**	A+
ಒಟ್ಟು ಅಂಕಗಳು / TOTAL MARKS :	500	175	**450**	125	**123**	625	219	**573**	ಸಿಜಿಪಿ / CGA : **A+**

ಗಳಿಸಿದ ಒಟ್ಟು ಅಂಕಗಳು (ಅಕ್ಷರಗಳಲ್ಲಿ) / TOTAL MARKS OBTAINED (IN WORDS) : **FIVE HUNDRED SEVENTY THREE ONLY** **(91.68%)**

ಭಾಗ – ಬಿ / PART - B

ಕ್ರ. ಸ. / Sl. No.	ಸಹ ಶೈಕ್ಷಣಿಕ ವಿಷಯಗಳು / CO-SCHOLASTIC SUBJECTS	ಶ್ರೇಣಿ / GRADE	ಕ್ರ. ಸ. / Sl. No.	ಸಹ ಶೈಕ್ಷಣಿಕ ವಿಷಯಗಳು / CO-SCHOLASTIC SUBJFCTS	ಶ್ರೇಣಿ / GRADE
1.	ದೈಹಿಕ ಮತ್ತು ಆರೋಗ್ಯ ಶಿಕ್ಷಣ / PHYSICAL & HEALTH EDUCATION	A	2.	ಮನೋಭಾವ ಮತ್ತು ಮೌಲ್ಯಗಳು / ATTITUDE & VALUES	A
3.	ಕಾರ್ಯಾನುಭವ / WORK EXPERIENCE	A	4.	ಕಲಾ ಶಿಕ್ಷಣ / ART EDUCATION	A

KSEEB KSEEB KSEEB KSEEB KSEEB KSEEB KSEEB KSEEB KSEEB KSEEB KSEEB KSEEB KSEEB KSEEB KSEEB KSEEB

ಶಾಲಾ ಸಂಕೇತ, ಹೆಸರು ಮತ್ತು ವಿಳಾಸ / SCHOOL CODE, NAME AND ADDRESS :

PP0018
NIRMALA HRIDAYA HIGH SCHOOL
ANKOLA
U.K.DISTRICT,
581314

ದಿನಾಂಕ/ DATE : **16-05-2016**

ಕಾರ್ಯದರ್ಶಿ
ಕರ್ನಾಟಕ ಪ್ರೌಢ ಶಿಕ್ಷಣ ಪರೀಕ್ಷಾ ಮಂಡಳಿ, ಬೆಂಗಳೂರು
SECRETARY
KARNATAKA SECONDARY EDUCATION EXAMINATION BOARD, BENGALURU

Attested
Gazzeted Lecturer
Govt. Pre University College
Ankola (U.K.) QQ393

Scanned with CamScanner

398034

ಕರ್ನಾಟಕ ಸರ್ಕಾರ
GOVERNMENT OF KARNATAKA
ಪದವಿ ಪೂರ್ವ ಶಿಕ್ಷಣ ಇಲಾಖೆ
DEPARTMENT OF PRE-UNIVERSITY EDUCATION



ಪ್ರಮಾಣ ಪತ್ರ CERTIFICATE

ಕೆಳಗೆ ನಮೂದಿಸಿದ ಅಭ್ಯರ್ಥಿಯು ಪದವಿ ಪೂರ್ವ ಶಿಕ್ಷಣದ ಕೋರ್ಸನ್ನು ಸಂಪೂರ್ಣಗೊಳಿಸಿ ದ್ವಿತೀಯ ವರ್ಷದ ಪರೀಕ್ಷೆಯಲ್ಲಿ ಕೆಳಗಿನ ವರಗಳೊಂದಿಗೆ ತೇರ್ಗಡೆಯಾಗಿರುತ್ತಾರೆ ಎಂದು ಪ್ರಮಾಣೀಕರಿಸಲಾಗಿದೆ :

This is to certify that the candidate mentioned below has completed the course and passed the second year Pre-University Examination with the following details :

ಅಭ್ಯರ್ಥಿಯ ಹೆಸರು / Candidate's Name : **PRIYANKA R REVANKAR**

ತಿಂಗಳು/ವರ್ಷ / Month/Year : **MARCH 2018**

ತಾಯಿಯ ಹೆಸರು / Mother's Name : **RANJITA**

ನೋಂದಣಿ ಸಂಖ್ಯೆ / Register No. : **773310**

ತಂದೆಯ ಹೆಸರು / Father's Name : **RATNANJ VITHAL REVANKAR**

ವಿಷಯಗಳು (1) Subjects	ನೋಂದಣಿ ಸಂಖ್ಯೆ Register No. (2)	ತಿಂಗಳು/ವರ್ಷ Month/Year (3)	ಗರಿಷ್ಠಾಂಕ Max. Marks (4)	ಪಡೆದ ಅಂಕಗಳು Marks Obtained: ಅಂಕಿಗಳಲ್ಲಿ In figures (5)	ಕೃಪಾಂಕ Grace Marks (6)	ಒಟ್ಟು ಅಂಕಗಳು Total Marks (7)	ಅಕ್ಷರಗಳಲ್ಲಿ In words (8)
ಭಾಗ-I ಭಾಷೆಗಳು Part-I Languages							
ENGLISH	773310	MAR 2018	100	86		86	EIGHT SIX
HINDI	773310	MAR 2018	100	84		84	EIGHT FOUR
ಭಾಗ-II ಐಚ್ಛಿಕ ವಿಷಯಗಳು Part-II Optionals							
PHYSICS	773310	MAR 2018	100	86		86	EIGHT SIX
CHEMISTRY	773310	MAR 2018	100	86		86	EIGHT SIX
MATHEMATICS	773310	MAR 2018	100	85		85	EIGHT FIVE
BIOLOGY	773310	MAR 2018	100	92		92	NINE TWO

ಕಾಲೇಜು ಸಂಕೇತ ಸಂಖ್ಯೆ College Code No.	QQ017	ಒಟ್ಟು ಅಂಕಗಳು Total Marks	600	519		519	ಪಡೆದ ದರ್ಜೆ Class Obtained
ಅಂಕಗಳು ಅಕ್ಷರಗಳಲ್ಲಿ Marks in words	FIVE ONE NINE						DISTINCTION
ಕಾಲೇಜು College	GOKHALE CENTENARY PU COL , ANKOLA NH-17 , NK DT 581314						

298034

ವಿದ್ಯಾರ್ಥಿ ವಿಧ : STUDENT TYPE : **FRESHER**

ಮಾಧ್ಯಮ MEDIUM : **ENGLISH**

ಫಲಿತಾಂಶ ದಿನಾಂಕ : DATE OF RESULT : **01.05.2018**

ಅಭ್ಯರ್ಥಿಯ ಸಹಿ
Signature of the Candidate

PRINCIPAL
ಪ್ರಾಚಾರ್ಯರ ಸಹಿ ಮತ್ತು ಮೊಹರು
Signature of the Principal with Seal
G.C.P.U.College, Ankola

ನಿರ್ದೇಶಕರು
ಪದವಿ ಪೂರ್ವ ಶಿಕ್ಷಣ ಇಲಾಖೆ, ಬೆಂಗಳೂರು.
DIRECTOR
Department of Pre-University Education, Bangalore

Gazzeted Lecturer
Govt. Pre University College
Ankola (U.K.) QQ093

Scanned with CamScanner

0494541

केन्द्रीय माध्यमिक शिक्षा बोर्ड
CENTRAL BOARD OF SECONDARY EDUCATION

अंक विवरणिका
MARKS STATEMENT

सीनियर स्कूल सर्टिफिकेट परीक्षा, 2018
ALL INDIA SENIOR SCHOOL CERTIFICATE EXAMINATION, 2018

विद्यार्थी का नाम Name of Student ANJALIN ANN MANOJ

अनुक्रमांक Roll No. 4809814

माता का नाम Mother's Name BIJI MANOJ

पिता/संरक्षक का नाम Father's/Guardian's Name MANOJ THOMAS

विद्यालय School 06661-MAR DIONYSIUS SR SEC SCHOOL PATHANAMTHITTA DT KL

विषय कोड SUB. CODE	विषय SUBJECT	प्राप्तांक MARKS OBTAINED				स्थितीय ग्रेड POSITIONAL GRADE
		लिखित THEORY	प्रायोगिक PRACTICAL	योग TOTAL	योग शब्दों में TOTAL IN WORDS	
301	ENGLISH CORE	095	XXX	095	NINETY FIVE	A1
037	PSYCHOLOGY	056	030	086	EIGHTY SIX	B1
042	PHYSICS	059	030	089	EIGHTY NINE	A2
043	CHEMISTRY	040	030	070	SEVENTY	B2
044	BIOLOGY	055	030	085	EIGHTY FIVE	A2
041	MATHEMATICS	054	XXX	054	FIFTY FOUR	C2
500	WORK EXPERIENCE					A1
502	PHY & HEALTH EDUCA					A1
503	GENERAL STUDIES					A1

संक्षिप्तियों का अर्थ : **Abbreviations**

AB : अनुपस्थित **Absent**

FP : प्रयोगात्मक में असफल Fail in Practical

FT : लिखित में असफल Fail in Theory

परिणाम Result PASS

दिल्ली Delhi 26-05-2018
दिनांक Dated :

परीक्षा नियंत्रक
Controller of Examinations

Scanned with CamScanner

क्रम संख्या/ S.No.SSE/2016 0585317

केन्द्रीय माध्यमिक शिक्षा बोर्ड, दिल्ली
Central Board of Secondary Education, Delhi
माध्यमिक विद्यालय परीक्षा (सत्र : 2014 - 16)
SECONDARY SCHOOL EXAMINATION (SESSION : 2014 - 16)
ग्रेड शीट सह निष्पादन प्रमाण पत्र Grade Sheet cum Certificate of Performance

पंजीकरण सं. Registration No. : D615/72511/0346

000317



यह प्रमाणित किया जाता है कि This is to Certify that **ANJALIN ANN MANOJ** अनुक्रमांक Roll No. : **8100319**

माता/पिता/संरक्षक का नाम
Mother's/Father's/Guardian's Name BIJI MANOJ/MANOJ THOMAS

जन्म तिथि Date of Birth 12/11/1999 12TH NOVEMBER NINETEEN HUNDRED NINETY NINE

विद्यालय School 72511 THE INDIAN SCHOOL P.BOX 558 ISA TOWN BAHRAIN

का निष्पादन निम्नानुसार रहा has performed as follows :

1. शैक्षणिक निष्पादन Academic Performance :

भाग Part-1 शैक्षिक क्षेत्र Scholastic Areas

विषय कोड तथा नाम Subject Code and Name	कक्षा Class IX				कक्षा Class X			
	Grade FA	Grade SA	Overall Grade (FA+SA)		Grade FA	Grade SA	Overall Grade (FA+SA)	
			Grade	Grade Point (GP)			Grade	Grade Point (GP)
101 ENGLISH COMM.	A1	A2	A1	10	A1	A1	A1	10
085 HINDI COURSE-B	A1	B2	B1	08	A1	B2	B1	08
041 MATHEMATICS	A2	D	B2**	07	A1	C1	A2**	09
086 SCIENCE	A1	B2	A2**	09	A1	B2	A2**	09
087 SOCIAL SCIENCE	A1	B1	A2	09	A1	A2	A1	10
Additional :								

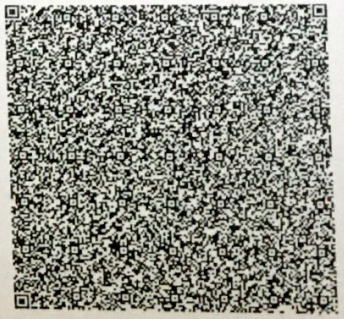

संचित ग्रेड बिन्दु का औसत (सीजीपीए) Cumulative Grade Point Average (CGPA) : 09.2

*कथन और श्रवण कौशलों (एएसएल) के आकलन में ग्रेड Grade in Assessment of Speaking and Listening Skills (ASL) : IX-A1 X-A1

2 (क) (A) जीवन कौशल Life Skills :

भाग Part - 2 : सह-शैक्षिक कार्य क्षेत्र Co-Scholastic Areas

जीवन कौशल Life Skills	कक्षा Class IX वर्णनात्मक उल्लेख Descriptive Indicators	ग्रेड Grade	कक्षा Class X वर्णनात्मक उल्लेख Descriptive Indicators	ग्रेड Grade
चिंतन कौशल Thinking Skills	Easily identifies personal strengths and weaknesses and uses them to arrive at meaningful decisions, raises questions, capable of independent thinking, has exceptional problem- solving and decision- making skills.	A	Identifies personal strengths and weaknesses, evaluates information and chooses appropriate alternatives, arrives at innovative and constructive solutions to problems.	A
सामाजिक कौशल Social Skills	Empathetic, Displays sensitivity towards differently-abled, possesses good interpersonal skills and appreciates other's opinions, accepts feedback from teachers, elders and peers for self-improvement.	A	Empathetic, with very good interpersonal and communicative skills, an active listener, observes school rules, accepts feedback and criticism positively, often demonstrates leadership skills and is an inspiring team member.	
भावनात्मक कौशल Emotional Skills	Self-confident, optimistic, manages personal challenges and adverse situations effectively and constructively, handles stress well, expresses emotions appropriately and readily takes help when needed.	A	Identifies the causes of stress and manages adverse situations effectively. Expresses emotions appropriately.	

(ख)(B) कार्य शिक्षा Work Education :

कार्य शिक्षा Work Education	Innovative, with excellent grasp of any assignment, very punctual in the completion of any assigned task, self-motivated, empathetic, inspires others and an excellent team worker.	A	Innovative, with excellent grasp of any assignment and is very punctual in the completion of set task, self-motivated, empathetic, inspires others and an excellent team worker. Readily shoulders responsibility.	

(ग)(C) अभिवृत्ति तथा मूल्य Attitudes and Values :

towards and understanding of different art forms.

वर्णनात्मक

Scanned with CamScanner

क्रम संख्या/ S.No.SSE/2015 0799697

केन्द्रीय माध्यमिक शिक्षा बोर्ड, दिल्ली
Central Board of Secondary Education, Delhi
माध्यमिक विद्यालय परीक्षा (सत्र : 2013-15)
SECONDARY SCHOOL EXAMINATION (SESSION : 2013 - 15)

पंजीकरण सं. Registration No. : P115/5002[illegible]/0020



ग्रेड शीट सह निष्पादन प्रमाण पत्र Grade Sheet cum Certificate of Performance

यह प्रमाणित किया जाता है कि This is to certify that **ANKUR DUTTA** अनुक्रमांक Roll No. : **7136793**

माता/पिता/संरक्षक का नाम
Mother's/Father's/Guardian's Name **PAROMITA DUTTA / AJOY KUMAR DUTTA**

जन्म तिथि Date of Birth **19/05/1999 19TH MAY NINETEEN HUNDRED NINETY NINE**

विद्यालय School **50024-NOTRE DAME ACADEMY PIPAL PANTI ROAD MUNGER BIHAR**

का निष्पादन निम्नानुसार रहा has performed as follows :

1. शैक्षणिक निष्पादन Academic Performance :

भाग Part-1 शैक्षिक क्षेत्र Scholastic Areas

विषय कोड तथा नाम Subject Code and Name	कक्षा Class IX				कक्षा Class X			
	Grade FA	Grade SA	Overall Grade (FA+SA)		Grade FA	Grade SA	Overall Grade (FA+SA)	
			Grade	Grade Point (GP)			Grade	Grade Point (GP)
101 ENGLISH COMM.	A2	B1	A2	09	A2	B1	B1	08
002 HINDI COURSE-A	B1	C1	B2	07	A2	B2	B1	08
041 MATHEMATICS	A2	C2	B2	07	A2	C2	B1**	08
086 SCIENCE	A2	B2	B1**	08	A2	B1	B1	08
087 SOCIAL SCIENCE	B1	C2	B2	07	A2	C1	B1**	08
Additional : 165 FOUNDATION OF I T	A2	C2	B2	07	B1	B2	B2	07

सीजीपीए, अध्ययन की योजना के अनुसार, अतिरिक्त छठे विषय को छोड़कर सभी विषयों में अर्जित ग्रेड बिंदुओं का औसत है। तथापि जो परीक्षार्थी एनएसक्यूएफ के तहत एक अनिवार्य विषय लेते है उनका सीजीपीए 6 विषयों में से हैं।
ग्रेड बिंदु की निर्देशात्मक समानता तथा अंकों की प्रतिशतता की गणना निम्नानुसार की जा सकती है :

- विषयवार अंकों की निर्देशात्मक प्रतिशतता = 9.5 x विषय का जीपी
- अंकों की समग्र निर्देशात्मक प्रतिशतता = 9.5 x सीजीपीए

As per Scheme of Studies CGPA is the average of Grade Points obtained in all the subjects excluding additional 6th subject. However, for candidates who have offered one compulsory subject under NSQF, his/her CGPA is out of 6 subjects.
An indicative equivalence of Grade Point and Percentage of Marks can be calculated as follows :

- Subject wise indicative percentage of marks = 9.5xGP of the subject
- Overall indicative percentage of marks = 9.5xCGPA

संचित ग्रेड बिन्दु का औसत (सीजीपीए) Cumulative Grade Point Average (CGPA) : **8.0**

* कथन और श्रवण कौशलों (एएसएल) के आकलन में ग्रेड Grade in Assessment of Speaking and Listening Skills (ASL) : **IX - A1 X - A2**

2 (क) (A) जीवन कौशल Life Skills :

भाग Part - 2 : सह-शैक्षिक कार्य क्षेत्र Co-Scholastic Areas

जीवन कौशल Life Skills	कक्षा Class IX वर्णनात्मक उल्लेख Descriptive Indicators	ग्रेड Grade	कक्षा Class X वर्णनात्मक उल्लेख Descriptive Indicators	ग्रेड Grade
चिंतन कौशल Thinking Skills	Identifies personal strengths and weaknesses and uses them to arrive at meaningful decisions	B	Identifies personal strengths and weaknesses, analyses a problem with relevant information and usually chooses appropriate alternatives and makes meaningful decisions.	B
सामाजिक कौशल Social Skills	Empathetic, shows sensitivity towards differently-abled students and appreciates other's points of view, has very good interpersonal and communicative skills, an active listener and effective speaker, accepts feedback.	B	Empathetic, with very good interpersonal and communicative skills, an active listener, observes school rules, accepts feedback and criticism with positivity, often demonstrates leadership skills and is an inspiring team worker.	A
भावनात्मक कौशल Emotional Skills	Self-confident and optimistic, manages adverse situations and stress effectively. Expresses emotions appropriately.	B	Identifies weaknesses, stress and negative emotions fairly well, manages them with self confidence and is empathetic.	B

2 (ख)(B) कार्य शिक्षा Work Education :

कार्य शिक्षा Work Education	Grasps assigned tasks easily, self-motivated, helpful, guides others and is punctual.	B	Innovative and shows involvement in any assignment, helps and guides others readily, applies knowledge practically and is punctual.	B

Scanned with CamScanner

क्रम संख्या/
S.No.SSCE/2017/ 0894065

केन्द्रीय माध्यमिक शिक्षा बोर्ड
CENTRAL BOARD OF SECONDARY EDUCATION

अंक विवरणिका
MARKS STATEMENT

सीनियर स्कूल सर्टिफिकेट परीक्षा, 2017
ALL INDIA SENIOR SCHOOL CERTIFICATE EXAMINATION, 2017

विद्यार्थी का नाम Name of Student ANKUR DUTTA

अनुक्रमांक Roll No. 7672830

माता का नाम Mother's Name PAROMITA DUTTA

पिता/संरक्षक का नाम Father's/Guardian's Name AJOY KUMAR DUTTA

विद्यालय School 08232 DAV PUBLIC SCHOOL GANDHI NAGAR CCL RANCHI JH

विषय कोड SUB. CODE	विषय SUBJECT	प्राप्तांक MARKS OBTAINED				स्थितीय ग्रेड POSITIONAL GRADE
		लिखित THEORY	प्रायोगिक PRACTICAL	योग TOTAL	योग शब्दों में TOTAL IN WORDS	
301	ENGLISH CORE	072	XXX	072	SEVENTY TWO	B2
042	PHYSICS	032	028	060	SIXTY	C2
043	CHEMISTRY	032	028	060	SIXTY	C2
044	BIOLOGY	035	029	064	SIXTY FOUR	C2
049	PAINTING	015	058	073	SEVENTY THREE	D1
048	PHYSICAL EDUCATION	034	030	064	SIXTY FOUR	C2
500	WORK EXPERIENCE					A1
502	PHY & HEALTH EDUCA					A1
503	GENERAL STUDIES					A1

संक्षिप्तियों का अर्थ : **Abbreviations**

AB : अनुपस्थित **Absent**

FP : प्रयोगात्मक में असफल Fail in Practical

FT : लिखित में असफल Fail in Theory

परिणाम Result **PASS**

दिल्ली **Delhi**

दिनांक **Dated :** 28-05-2017

परीक्षा नियंत्रक
Controller of Examinations

Scanned with CamScanner

क्रम संख्या/ S.No.SSE/2015 277749

केन्द्रीय माध्यमिक शिक्षा बोर्ड, दिल्ली
Central Board of Secondary Education, Delhi
माध्यमिक विद्यालय परीक्षा (सत्र : 2013-15)
SECONDARY SCHOOL EXAMINATION (SESSION : 2013 - 15)
ग्रेड शीट सह निष्पादन प्रमाण पत्र Grade Sheet cum Certificate of Performance

पंजीकरण सं. Registration No. : M115/41250/0062

अनुक्रमांक Roll No. : 4058835



यह प्रमाणित किया जाता है कि This is to certify that SHARVANI G MURTHY

का नाम

Mother's/Father's/Guardian's Name SUMA R / GNANA MURTHY T

जन्म तिथि Date of Birth 01/10/1999 1ST OCTOBER NINETEEN HUNDRED NINETY NINE

विद्यालय School 41250-POORNACHANDRA PUBLIC SCHOOL HASSAN KARNATAKA

का निष्पादन निम्नानुसार रहा has performed as follows :

सीजीपीए, अध्ययन की योजना के अनुसार, अतिरेक छठे विषय को छोड़कर सभी विषयों
अर्जित ग्रेड बिंदुओं का औसत है। तथापि जो परीक्षार्थी एनएसक्यूएफ के तहत एक अतिरिक्त
विषय लेते हैं उनका सीजीपीए 6 विषयों में से है।
ग्रेड बिंदु की निर्देशात्मक समानता तथा अंकों की प्रतिशतता की गणना निम्नानुसार की जा
सकती है
• विषयवार अंकों की निर्देशात्मक प्रतिशतता = ९.२ × विषय का जीपी
• अंकों की समग्र निर्देशात्मक प्रतिशतता = ९.२ × सीजीपीए

As per Scheme of Studies CGPA is the average of Grade Points obtained in all the subjects excluding additional 6th subject. However, for candidates who have offered one compulsory subject under NSQF, his/her CGPA is out of 6 subjects
An indicative equivalence of Grade Point and Percentage of Marks can be calculated as follows
• Subject wise indicative percentage of marks = 9.5xGP of the subject
• Overall indicative percentage of marks = 9.5xCGPA

1. शैक्षणिक निष्पादन Academic Performance :

भाग Part-1 शैक्षिक क्षेत्र Scholastic Areas

विषय कोड तथा नाम Subject Code and Name	कक्षा Class IX Grade FA	Grade SA	Overall Grade (FA+SA) Grade	Grade Point (GP)	कक्षा Class X Grade FA	Grade SA	Overall Grade (FA+SA) Grade	Grade Point (GP)
101 ENGLISH COMM.	B1	B2	B1**	08	A2	A2	A2	09
015 KANNADA	A2	A1	A2	09	A1	A1	A1	10
041 MATHEMATICS	A2	B2	B1	08	A1	B1	A2**	09
086 SCIENCE	A2	B2	B1	08	A2	B2	A2**	09
087 SOCIAL SCIENCE	B1	C1	B1**	08	A1	A2	A2	09
Additional :								

संचित ग्रेड बिन्दु का औसत (सीजीपीए) Cumulative Grade Point Average (CGPA) : 9.2

* कथन और श्रवण कौशलों (एएसएल) के आकलन में ग्रेड Grade in Assessment of Speaking and Listening Skills (ASL) : CLASS IX - A2 CLASS X - A2

भाग Part - 2 : सह-शैक्षिक कार्य क्षेत्र Co-Scholastic Areas

2 (क) (A) जीवन कौशल Life Skills :

जीवन कौशल Life Skills	कक्षा Class IX वर्णनात्मक उल्लेख Descriptive Indicators	ग्रेड Grade	कक्षा Class X वर्णनात्मक उल्लेख Descriptive Indicators	ग्रेड Grade
चिंतन कौशल Thinking Skills	Easily identifies personal strengths and weaknesses and uses them to arrive at meaningful decisions, raises questions, capable of independent thinking, has exceptional problem- solving and decision- making skills.	A	Identifies personal strengths and weaknesses, evaluates information and chooses appropriate alternatives, arrives at innovative and constructive solutions to problems.	A
सामाजिक कौशल Social Skills	Empathetic, Displays sensitivity towards differently-abled students, possesses good interpersonal skills and appreciates other's opinions, accepts feedback from teachers, elders and peers for self-improvement.	A	Empathetic, with very good interpersonal and communicative skills, an active listener, observes school rules, accepts feedback and criticism with positivity, often demonstrates leadership skills and is an inspiring team worker.	A
भावनात्मक कौशल Emotional Skills	Self-confident, optimistic, manages personal challenges and adverse situations effectively and constructively, handles stress well, expresses emotions appropriately and readily takes help when needed.	A	Identifies the causes of stress and manages adverse situations effectively. Expresses emotions appropriately.	A

2 (ख)(B) कार्य शिक्षा Work Education :

कार्य शिक्षा Work Education	Innovative, with excellent grasp of any assignment, very punctual in the completion of any assigned task, self-motivated, empathetic, inspires others and an excellent team worker.	A	Innovative, with excellent grasp of any assignment and is very punctual in the completion of set task, self-motivated, empathetic, inspires others and an excellent team worker. Readily shoulders responsibility.	A

2 (ग)(C) दृश्य और प्रदर्शन कला Visual and Performing Arts :

दृश्य और प्रदर्शन कलाएं Visual and Performing Arts :	Participates actively in artistic activities at different levels, enthusiastically plans and conducts creative events, very observant, displays an aesthetic, innovative approach to the appreciation and understanding of different art forms.	A	Participates actively in artistic activities at different levels, enthusiastically plans and conducts creative events, very observant, displays an aesthetic, innovative approach to the appreciation and understanding of different art forms.	A

2 (घ)(D) अभिवृत्तियां एवं मूल्य Attitudes and Values :

के प्रति towards	वर्णनात्मक उल्लेख Descriptive Indicators	ग्रेड Grade	वर्णनात्मक उल्लेख Descriptive Indicators	ग्रेड Grade
अध्यापक Teachers	Very courteous to teachers and elders, adheres to school rules, sincere and helpful towards teachers, has a positive attitude to learning, communicates easily with and confides in teachers, accepts feedback and criticism positively.	A	Very courteous to teachers and elders, has a positive attitude towards learning and adheres to school and class norms, communicates effectively with teachers and takes feedback and criticism with positivity.	A
सहपाठी Schoolmates	Expresses ideas and opinions with clarity, is sensitive and supportive towards peers and differently-abled schoolmates, receptive to new ideas and suggestions, inspires others and manages diversity well.	A	Sensitive and supportive towards peers and differently-abled schoolmates, expresses ideas and opinions with clarity in a group, receptive to new opinions and suggestions, displays sensitivity to differences.	A
विद्यालय कार्यक्रम और पर्यावरण School Programmes & Environment	Enthusiastic, shoulders responsibility readily and is a keen participant in various school programmes, possesses leadership qualities, inspires others, concerned about the environment. Participates in related events.	A	Punctual and takes part in school programmes regularly, possesses leadership qualities and displays team spirit, motivates and inspires others to participate. Respects school property and takes pride in the school.	A
मूल्य प्रणालियाँ Value Systems	Understands value systems, abides by rules and regulations. Ethical and always courteous towards peers and elders, respects the national flag and symbols, sensitive to diversity and shows empathy towards the disadvantaged.	A	Abides by rules and understands value systems. Honest, courteous towards peers and elders, and has leadership qualities. Respects the national flag and symbols, sensitive to diversity, is empathetic towards the disadvantaged.	A

भाग Part - 3 सह पाठ्यक्रम कार्यकलाप Co-Curricular Activities

3 (क)(A) सह पाठ्यक्रम कार्यकलाप Co-Curricular Activities :

कार्यकलाप Activity				
Literary and Creative Skills	Actively plans and participates in literary and creative events such as debates, creative writing, declamation etc. at different levels, has excellent literary skills, an avid reader, creative and collaborates easily with peers.	A	Plans, organizes and actively participates in literary and creative events at various levels, writes short stories, literary criticism and composes poems, an avid reader and displays a high level of interpretative skills.	A
Scientific Skills	Represents the school in various scientific forums at national and international events, shows keen interest in scientific activities, investigative, has excellent laboratory and observation skills.	A	Displays scientific temperament in everyday life, very observant, plans and participates in scientific activities at different levels, displays precision and observation during laboratory work.	A

3 (ख)(B) स्वास्थ्य एवं शारीरिक शिक्षा Health and Physical Education :

कार्यकलाप Activity				
IX- Yoga X- Sports /Indigenous Sports(Kho-Kho Etc.)	Very interested in the discipline, understands the techniques, postures (mudras) and proficient at breath regulation exercises. Agile and flexible, can meditate, integrates the discipline with practical, day-to-day activities.	A	Talented in an identified sport, represents the school at various levels, has stamina, strength and flexibility with good hand- eye coordination, displays team spirit, discipline and punctuality.	A
IX- Gardening / Shramdaan X- Yoga	Demonstrates interest and knowledge of types of plants and use of fertilizers, ready to work with hands, brings in new ideas and shows creativity. Volunteers for shramdaan and is able to inspire others.	A	Interested and understands the techniques, postures (mudras) and is good at breath regulation exercises, flexible and agile and can meditate. Integrates the discipline with practical, day to day activities.	A

'**' उन्नत ग्रेड Upgraded Grade

'##' Upscaled Grade

परिणाम Result : QUALIFIED FOR ADMISSION TO HIGHER CLASSES

Principal
POORNACHANDRA PUBLIC SCHOOL

दिल्ली Delhi

दिनांक Dated 28-05-2015

प्रधानाचार्य Principal

(विद्यालय की मोहर Stamp of the School)

परीक्षा नियंत्रक
Controller of Examinations

Scanned with CamScanner

L0950

ಕರ್ನಾಟಕ ಸರ್ಕಾರ
GOVERNMENT OF KARNATAKA
ಪದವಿ ಪೂರ್ವ ಶಿಕ್ಷಣ ಇಲಾಖೆ
DEPARTMENT OF PRE-UNIVERSITY EDUCATION


201500254600

ಪ್ರಮಾಣ ಪತ್ರ CERTIFICATE

ಈ ಕೆಳಗೆ ನಮೂದಿಸಿದ ಅಭ್ಯರ್ಥಿಯು ಪದವಿ ಪೂರ್ವ ಶಿಕ್ಷಣದ ಕೋರ್ಸನ್ನು ಸಂಪೂರ್ಣಗೊಳಿಸಿ ದ್ವಿತೀಯ ವರ್ಷದ ಪರೀಕ್ಷೆಯಲ್ಲಿ ಕೆಳಗಿನ ವಿವರಗಳೊಂದಿಗೆ ತೇರ್ಗಡೆಯಾಗಿರುತ್ತಾರೆ ಎಂದು ಪ್ರಮಾಣೀಕರಿಸಲಾಗಿದೆ:

This is to certify that the candidate mentioned below has completed the course and passed the second year Pre-University Examination with the following details :

ಅಭ್ಯರ್ಥಿಯ ಹೆಸರು / Candidate's Name : **SHARVANI G MURTHY**

ತಿಂಗಳು/ವರ್ಷ / Month /Year : **MARCH 2017**

ತಾಯಿಯ ಹೆಸರು / Mother's Name : **SUMA R**

ನೋಂದಣಿ ಸಂಖ್ಯೆ / Register No. : **737298**

ತಂದೆಯ ಹೆಸರು / Father's Name : **GNANA MURTHY T**

ವಿಷಯಗಳು (1) Subjects	ನೋಂದಣಿ ಸಂಖ್ಯೆ Register No. (2)	ತಿಂಗಳು/ವರ್ಷ Month/Year (3)	ಗರಿಷ್ಠಾಂಕ Max. Marks (4)	ಪಡೆದ ಅಂಕಗಳು Marks Obtained: ಅಂಕಿಗಳಲ್ಲಿ In figures (5)	ಕೃಪಾಂಕ Grace Marks (6)	ಒಟ್ಟು ಅಂಕಗಳು Total Marks (7)	ಅಕ್ಷರಗಳಲ್ಲಿ In words (8)
ಭಾಗ–I ಭಾಷೆಗಳು Part-I Languages							
KANNADA	737298	MAR 2017	100	80		80	EIGHT ZERO
ENGLISH	737298	MAR 2017	100	69		69	SIX NINE
ಭಾಗ–II ಐಚ್ಛಿಕ ವಿಷಯಗಳು Part-II Optionals							
PHYSICS	737298	MAR 2017	100	81		81	EIGHT ONE
CHEMISTRY	737298	MAR 2017	100	72		72	SEVEN TWO
MATHEMATICS	737298	MAR 2017	100	49		49	FOUR NINE
BIOLOGY	737298	MAR 2017	100	93		93	NINE THREE
ಕಾಲೇಜು ಸಂಕೇತ ಸಂಖ್ಯೆ College Code No. : LL197		ಒಟ್ಟು ಅಂಕಗಳು Total Marks	600	444		444	ಪಡೆದ ದರ್ಜೆ Class Obtained
ಅಂಕಗಳು ಅಕ್ಷರಗಳಲ್ಲಿ Marks in words : FOUR FOUR FOUR							FIRST

ಕಾಲೇಜು / College : MALNAD ACADEMY PU COLLEGE, DHUTHANURKAVAL CR PATNA T , HASSAN DT

ವಿದ್ಯಾರ್ಥಿ ವಿಧ: STUDENT TYPE : FRESHER

ಮಾಧ್ಯಮ/MEDIUM : ENGLISH

ಫಲಿತಾಂಶ ದಿನಾಂಕ DATE OF RESULT : 12.05.2017

205355

PRINCIPAL
Malnad Academy
PU Col
Kavalu
573 222

ವಿದ್ಯಾರ್ಥಿಯ ಸಹಿ
Signature of the Candidate

ನಿರ್ದೇಶಕರು,
ಪದವಿ ಪೂರ್ವ ಶಿಕ್ಷಣ ಇಲಾಖೆ, ಬೆಂಗಳೂರು.
DIRECTOR,
Department of Pre-University Education,
Bangalore.

Scanned with CamScanner

15385162

SAN37952

ಕರ್ನಾಟಕ ಸರ್ಕಾರ

GOVERNMENT OF KARNATAKA

ಕರ್ನಾಟಕ ಪ್ರೌಢ ಶಿಕ್ಷಣ ಪರೀಕ್ಷಾ ಮಂಡಳಿ

Karnataka Secondary Education Examination Board



ಪ್ರಮಾಣ ಪತ್ರ / Certificate

ಈ ಕೆಳಗೆ ನಮೂದಿತ ಅಭ್ಯರ್ಥಿಯು ಎಸ್.ಎಸ್.ಎಲ್.ಸಿ. ಪರೀಕ್ಷೆಯಲ್ಲಿ ತೇರ್ಗಡೆಯಾಗಿರುವುದನ್ನು ಪ್ರಮಾಣೀಕರಿಸಿದೆ.

This is to certify that the below mentioned candidate has passed S.S.L.C. Examination.

ನೋಂದಣಿ ಸಂಖ್ಯೆ / Register No. : **20150772797**	ತಿಂಗಳು - ವರ್ಷ / Month -Year : **APRIL 2015**
ಶಿಕ್ಷಣ ಮಾಧ್ಯಮ / Medium of Instruction : **ENGLISH**	ಅಭ್ಯರ್ಥಿ ಬಗೆ / Candidate Type : **CCE REGULAR FRESH**

ಹೆಸರು / Name : **MEGHANA M**

ತಂದೆಯ ಹೆಸರು / Father's Name : **MUNISWAMY**

ತಾಯಿಯ ಹೆಸರು / Mother's Name : **MANGALAGOWRAMMA**

ಜನ್ಮ ದಿನಾಂಕ / Date of Birth : **29-03-1999 TWENTY-NINTH - MARCH - NINETEEN NINETY-NINE**

ಲಿಂಗ / Gender : **GIRL**

ಭಾಗ – ಎ / PART - A

ಶೈಕ್ಷಣಿಕ ವಿಷಯಗಳು SCHOLASTIC SUBJECTS	ಬಾಹ್ಯ ಪರೀಕ್ಷೆ EXTERNAL EXAMINATION			ಆಂತರಿಕ ಮೌಲ್ಯಮಾಪನ INTERNAL ASSESSMENT		ಒಟ್ಟು ಅಂಕಗಳು TOTAL MARKS			
	ಗರಿಷ್ಠ ಅಂಕಗಳು MAX. MARKS	ಕನಿಷ್ಠ ಅಂಕಗಳು MIN. MARKS	ಗಳಿಸಿದ ಅಂಕಗಳು MARKS OBTAINED	ಗರಿಷ್ಠ ಅಂಕಗಳು MAX. MARKS	ಗಳಿಸಿದ ಅಂಕಗಳು MARKS OBTAINED	ಗರಿಷ್ಠ ಅಂಕಗಳು MAX. MARKS	ಕನಿಷ್ಠ ಅಂಕಗಳು MIN. MARKS	ಗಳಿಸಿದ ಅಂಕಗಳು MARKS OBTAINED	ಶ್ರೇಣಿ GRADE
ಪ್ರಥಮ ಭಾಷೆ / FIRST LANGUAGE : ENGLISH	100	35	81	25	24	125	44	105	A
ದ್ವಿತೀಯ ಭಾಷೆ / SECOND LANGUAGE : KANNADA	80	28	70	20	19	100	35	89	A
ತೃತೀಯ ಭಾಷೆ / THIRD LANGUAGE : HINDI	80	28	69	20	20	100	35	89	A
ಗಣಿತ / MATHEMATICS	80	28	40	20	19	100	35	59	C+
ವಿಜ್ಞಾನ / SCIENCE	80	28	61	20	20	100	35	81	A
ಸಮಾಜ ವಿಜ್ಞಾನ / SOCIAL SCIENCE	80	28	66	20	20	100	35	86	A
ಒಟ್ಟು ಅಂಕಗಳು / TOTAL MARKS :	500	175	387	125	122	625	219	509	ಸಿಜಿಎ / CGA : A

ಗಳಿಸಿದ ಒಟ್ಟು ಅಂಕೆಗಳು (ಅಕ್ಷರಗಳಲ್ಲಿ) / TOTAL MARKS OBTAINED (IN WORDS) : **FIVE HUNDRED NINE ONLY** **(81.44%)**

ಭಾಗ – ಬಿ / PART - B

ಕ್ರ. ಸ. / Sl. No.	ಸಹ ಶೈಕ್ಷಣಿಕ ವಿಷಯಗಳು / CO-SCHOLASTIC SUBJECTS	ಶ್ರೇಣಿ / GRADE
1.	ದೈಹಿಕ ಮತ್ತು ಆರೋಗ್ಯ ಶಿಕ್ಷಣ / PHYSICAL & HEALTH EDUCATION	B
3.	ಕಾರ್ಯಾನುಭವ / WORK EXPERIENCE	A

ಕ್ರ. ಸ. / Sl. No.	ಸಹ ಶೈಕ್ಷಣಿಕ ವಿಷಯಗಳು / CO-SCHOLASTIC SUBJECTS	ಶ್ರೇಣಿ / GRADE
2.	ಮನೋಭಾವ ಮತ್ತು ಮೌಲ್ಯಗಳು / ATTITUDE & VALUES	A
4.	ಕಲಾ ಶಿಕ್ಷಣ / ART EDUCATION	A

KSEEB KSEEB KSEEB KSEEB KSEEB KSEEB KSEEB KSEEB KSEEB KSEEB KSEEB KSEEB KSEEB KSEEB KSEEB

ಶಾಲಾ ಸಂಕೇತ, ಹೆಸರು ಮತ್ತು ವಿಳಾಸ / SCHOOL CODE, NAME AND ADDRESS :
AN0341
SRI AYYAPPA EDUCATION CENTRE
SANTHOSH NAGAR,T.DASARAHALLI
BENGALURU DISTRICT,
560057

B. HANUMANTHAIAH
M A BEd
Head Master
B.B.M.P. High School
Ganganagar, Bangalore

H. Manjunatha
ಕಾರ್ಯದರ್ಶಿ
ಕರ್ನಾಟಕ ಪ್ರೌಢ ಶಿಕ್ಷಣ ಪರೀಕ್ಷಾ ಮಂಡಳಿ, ಬೆಂಗಳೂರು
SECRETARY
KARNATAKA SECONDARY EDUCATION EXAMINATION BOARD
BENGALURU

ದಿನಾಂಕ/ DATE : 13-05-2015

Scanned with CamScanner

408416

ಕರ್ನಾಟಕ ಸರ್ಕಾರ
GOVERNMENT OF KARNATAKA
ಪದವಿ ಪೂರ್ವ ಶಿಕ್ಷಣ ಇಲಾಖೆ
DEPARTMENT OF PRE-UNIVERSITY EDUCATION


201500580231

ಪ್ರಮಾಣ ಪತ್ರ CERTIFICATE

ಈ ಕೆಳಗೆ ನಮೂದಿಸಿದ ಅಭ್ಯರ್ಥಿಯು ಪದವಿ ಪೂರ್ವ ಶಿಕ್ಷಣದ ಕೋರ್ಸನ್ನು ಸಂಪೂರ್ಣಗೊಳಿಸಿ ದ್ವಿತೀಯ ವರ್ಷದ ಪರೀಕ್ಷೆಯಲ್ಲಿ ಕೆಳಗಿನ ವಿವರಗಳೊಂದಿಗೆ ತೇರ್ಗಡೆಯಾಗಿರುತ್ತಾರೆ ಎಂದು ಪ್ರಮಾಣೀಕರಿಸಲಾಗಿದೆ:

This is to certify that the candidate mentioned below has completed the course and passed the second year Pre-University Examination with the following details :

ಅಭ್ಯರ್ಥಿಯ ಹೆಸರು / Candidate's Name } MEGHANA M

ತಿಂಗಳು/ವರ್ಷ / Month /Year } JULY 2017

ತಾಯಿಯ ಹೆಸರು / Mother's Name } MANGALAGOWRAMMA

ನೋಂದಣಿ ಸಂಖ್ಯೆ / Register No. } 112008

ತಂದೆಯ ಹೆಸರು / Father's Name } MUNISWAMY

ವಿಷಯಗಳು Subjects (1)	ನೋಂದಣಿ ಸಂಖ್ಯೆ Register No. (2)	ತಿಂಗಳು/ವರ್ಷ Month/Year (3)	ಗರಿಷ್ಠಾಂಕ Max. Marks (4)	ಪಡೆದ ಅಂಕಗಳು Marks Obtained: ಅಂಕಿಗಳಲ್ಲಿ In figures (5)	ಕೃಪಾಂಕ Grace Marks (6)	ಒಟ್ಟು ಅಂಕಗಳು Total Marks (7)	ಅಕ್ಷರಗಳಲ್ಲಿ In words (8)
ಭಾಗ-I ಭಾಷೆಗಳು Part-I Languages							
KANNADA	235844	MAR 2017	100	42		42	FOUR TWO
ENGLISH	235844	MAR 2017	100	78		78	SEVEN EIGHT
ಭಾಗ-II ಐಚ್ಛಿಕ ವಿಷಯಗಳು Part-II Optionals							
PHYSICS	235844	MAR 2017	100	57		57	FIVE SEVEN
CHEMISTRY	235844	MAR 2017	100	64		64	SIX FOUR
MATHEMATICS	112008	JUL 2017	100	46		46	FOUR SIX
BIOLOGY	235844	MAR 2017	100	80		80	EIGHT ZERO
ಕಾಲೇಜು ಸಂಕೇತ ಸಂಖ್ಯೆ College Code No.	AN041	ಒಟ್ಟು ಅಂಕಗಳು Total Marks	600	367		367	ಪಡೆದ ದರ್ಜೆ Class Obtained

ಅಂಕಗಳು ಅಕ್ಷರಗಳಲ್ಲಿ / Marks in words: THREE SIX SEVEN 367

ಕಾಲೇಜು / College: SESHADRIPURAM IND PU COL, SESHADRIPURAM , BANGALORE 560020

FIRST

ವಿದ್ಯಾರ್ಥಿ ವಿಧ: / STUDENT TYPE : REPEATER

ಮಾಧ್ಯಮ/MEDIUM : ENGLISH

ಫಲಿತಾಂಶ ದಿನಾಂಕ: / DATE OF RESULT : 26.07.2017

563

B. HANUMANTHAIAH
M A BEd LL B
Head Master
B.B.M P. High School
Ganganagar, Bangalore-32

PRINCIPAL
Signature of the Principal

Signature of the Candidate

ನಿರ್ದೇಶಕರು,
ಪದವಿ ಪೂರ್ವ ಶಿಕ್ಷಣ ಇಲಾಖೆ, ಬೆಂಗಳೂರು.
DIRECTOR,
Department of Pre-University Education,
Bangalore.

Seshadripuram Pre-University College
College Code No. AN 041,
Phone No. 22955358
Seshadripuram, Bangalore-20

Scanned with CamScanner

No. I 15924

BOARD OF SECONDARY EDUCATION, MANIPUR

HIGH SCHOOL LEAVING CERTIFICATE EXAMINATION

Date : 15/05/2014

CERTIFIED



that **SOUGRAKPAM SONIA DEVI**

Roll No. **24073**

son/daughter of Shri S. KUMAR SINGH (father)

and Shrimati S. (O) THOIBISANA DEVI (mother)

born on 19/Apr/1998 duly passed the High School Leaving Certificate Examination of the Board held in **2014** **From** PARADISE ENGLISH SCHOOL, THOUBAL OKRAM and was placed in **1st** division and secured the following marks

Subjects		Pass Marks	Full Marks	Secured Marks
1. [illegible]	EXTERNAL MARK	20	80	50
	INTERNAL MARK	8	20	20
	TOTAL:	33	100	70
2. ENGLISH	EXTERNAL MARK	20	80	26
	INTERNAL MARK	8	20	20
	TOTAL:	33	100	46
3. MATHEMATICS	EXTERNAL MARK	20	80	54
	INTERNAL MARK	8	20	20
	TOTAL:	33	100	74
4. SCIENCE	EXTERNAL MARK	20	80	33
	INTERNAL MARK	8	20	20
	TOTAL:	33	100	53
5. SOCIAL SCIENCE	EXTERNAL MARK	20	80	60
	INTERNAL MARK	8	20	20
	TOTAL:	33	100	80
Total Without Additional Subject -				323
6. PHYSICAL EDUCATION		33	100	94
7. WORK EXPERIENCE		33	100	96

Controller of Examinations Compared by Secretary

Scanned with CamScanner

ꯃꯣꯔꯔꯦꯟꯗ ꯍꯤꯡꯂꯤꯛ ꯁꯦꯀꯟꯗꯔꯤ ꯑꯗꯨꯀꯨꯞꯄꯣꯟ ꯃꯍꯥꯛꯀꯤꯡ, ꯃꯦꯅꯤꯄꯨꯔ

COUNCIL OF HIGHER SECONDARY EDUCATION, MANIPUR

STATEMENT OF SUBJECTWISE PERFORMANCE CUM CERTIFICATE OF SCHOOL-BASED ASSESSMENT

HIGHER SECONDARY EXAMINATION, 2016

This is to certify that

Mr./Ms./Mrs. SOUGRAKPAM SONIA DEVI

S/O, D/O (Mother) S. (O) THOIBISANA DEVI *and*

(Father) S. KUMAR SINGH *bearing Roll No.* 24667

of (Institution) SOMORENDRA SANA ROYAL HR. SEC. SCHOOL, THOUBAL.

(Group/Stream) Science *has performed as follows :*

PART 1 : SCHOLASTIC AREA (ACADEMIC PERFORMANCE)

Subject	Marks Obtained			Total in words	Grade	Grade Point (GP)
	Theory (T)	Practical(P)	Total			
ENGLISH	79		79	SEVENTY NINE	B1	8
MANIPURI (MIL)	80		80	EIGHTY	B1	8
PHYSICS	52	30	82	EIGHTY TWO	A2	9
CHEMISTRY	48	30	78	SEVENTY EIGHT	B1	8
BIOLOGY	46	30	76	SEVENTY SIX	B1	8
MATHEMATICS	54		54	FIFTY FOUR	C1	6

PART 2 : CO-SCHOLASTIC AREA

2A. Personal and Social Qualities including interest/hobbies :

I. PERSONAL & SOCIAL QUALITIES

PERSONAL & SOCIAL QUALITIES	DESCRIPTIVE INDICATORS	GRADE
DISCIPLINE, ATTITUDE TOWARDS – OPPOSITE SEX, PUBLIC PROPERTIES AND MANUAL WORK, TRUSTWORTHINESS, COOPERATION, LEADERSHIP QUALITY, EMOTIONAL STABILITY AND DILIGENCE, ETC.	is disciplined, shows respect to all, is trustworthy and cooperative, has self-control and is hardworking.	A

II. INTEREST / HOBBIES

INTEREST / HOBBIES	DESCRIPTIVE INDICATORS	GRADE
MUSIC & DANCE, READING, GARDENING, DOLL MAKING AND PHILATELY, ETC.	Actively pursues an identified hobby.	A

2B. Games & Sports :

I. GAMES & SPORTS

GAMES & SPORTS	DESCRIPTIVE INDICATORS	GRADE
FOOTBALL, HOCKEY, CRICKET, VOLLEYBALL, KABADDI, KHO-KHO, HANDBALL, BADMINTON, TABLE TENNIS, SEPAKTAKRAW, MARTIAL ARTS, ETC. CARROM, CHESS, INDIGENOUS GAMES, ATHLETICS, SWIMMING, CYCLING, GYMNASTICS, ETC.	Shows talent in an identified sport, displays sportsmanship and takes interest.	A

II. PHYSICAL FITNESS ACTIVITIES

ACTIVITIES	DESCRIPTIVE INDICATORS	GRADE
NCC/NSS, SCOUTING & GUIDING, YOGA, DRILL, FIRST-AID, HEALTH WELLNESS CLUB, ADVENTURE ACTIVITIES	has readiness to serve people, discharges task effectively, shows team spirit and shows respect to others.	A

2C. Literary & Scientific Activities :

ACTIVITIES	DESCRIPTIVE INDICATORS	GRADE
LITERARY AND CREATIVE WRITING, DEBATE, ELOCUTION, RECITATION, SLOGAN WRITING, SCIENTIFIC SKILLS (PREPARATION OF MODELS / CHARTS), AESTHETIC AND PERFORMING ART, CLUBS (SCIENCE CLUB, EXHIBITION/QUIZ / OLYMPIAD / MATHS CLUB, ECO CLUB, ETC.)	Participates actively in the identified activity, able to appreciate other's activities, shows team spirit and shows familiarity in the activity.	A

Result : QUAL

COMPARED BY : SIGNATURE OF PRINCIPAL (WITH SEAL) CONTROLLER OF EXAMINATIONS SECRETARY

Note : Abbreviation used

* QUAL Qualified; NE-Not Eligible, EIE-Eligible for Improvement Examination; NEIE-Not Eligible for Improvement Examination; RW-Result Withheld.

* AB-Absent in the subject; EX-Exempted; FP-Failed in Practical; and FT-Failed in Theory.

Scanned with CamScanner

No. SBC/2015 284526

केन्द्रीय माध्यमिक शिक्षा बोर्ड, दिल्ली
Central Board of Secondary Education, Delhi
माध्यमिक विद्यालय परीक्षा (सत्र : 2013-15)
SECONDARY SCHOOL EXAMINATION (SESSION : 2013 - 15)

प्रमाणित किया जाता है कि This is to certify that

ग्रेड शीट सह विद्यापन प्रमाण पत्र Grade Sheet cum Certificate of Performance

Registration No. M115/06395/0014

HARSHITHA A E

माता/पिता/संरक्षक का नाम Mother's/Father's/Guardian's Name: LAKSHMI M P / ESHWARAIAH A V

जन्म तिथि Date of Birth: 06/09/1999 6TH SEPTEMBER NINETEEN HUNDRED NINETY NINE

विद्यालय School: 06395-T V S SCHOOL PANDITHANAHALLI HIREHALLI TUMKUR KK

अनुक्रमांक Roll No. 4064661



का विद्यापन निम्नानुसार रहा has performed as follows :

1. शैक्षणिक निष्पादन Academic Performance :

भाग Part-1 शैक्षिक क्षेत्र Scholastic Areas

विषय कोड तथा नाम Subject Code and Name	कक्षा Class IX Grade PA	Grade SA	Overall Grade (PA+SA) Grade	Grade Point (GP)	कक्षा Class X Grade PA	Grade SA	Overall Grade (PA+SA) Grade	Grade Point (GP)
101 ENGLISH COMM.	B2	B1	B1	08	B2	A2	B1	08
015 KANNADA	A1	B2	B1	08	A2	B2	B1	08
041 MATHEMATICS	B1	C1	B1**	08	B2	D	C1**	06
086 SCIENCE	B2	C1	B1**	08	B2	C1	B2**	07
087 SOCIAL SCIENCE	B1	C1	B2	07	B2	B2	B2	07
Additional :								

सीजीपीए, अंकपत्र की घोषणा के अनुसार, अतिरिक्त एवं विषय को छोड़कर सभी विषयों में अर्जित ग्रेड बिंदुओं का औसत है। सभी पाँच पाठ्यक्रमेतर गतिविधियों के ग्रहण एवं अभिलेख किये गये हैं। इनका सीजीपीए में विषयों में से नहीं है।

ग्रेड बिंदु की निर्देशांक परिभाषा इस प्रकार की अभिव्यक्ति की गणना निम्नानुसार की गई है :

- विषयवार अंकों की निर्देशांक परिभाषा = 9.5 x सीजीपीए
- अंकों की समग्र निर्देशांक परिभाषा = 9.5 x सीजीपीए

As per Scheme of Studies CGPA is the average of Grade Points obtained in all the subjects excluding additional 6th subject. However, for candidates who have offered one compulsory subject under NSQF, his/her CGPA is not of 5 subjects. An indicative equivalence of Grade Point and Percentage of Marks can be calculated as follows :

- Subject wise indicative percentage of marks = 9.5xGP of the subject
- Overall indicative percentage of marks = 9.5xCGPA

संचित ग्रेड बिंदु का औसत (सीजीपीए) Cumulative Grade Point Average (CGPA) : 7.2

" कथन और श्रवण कौशलों (एएसएल) के आकलन में ग्रेड Grade in Assessment of Speaking and Listening Skills (ASL) : CLASS IX - B1 CLASS X - B1

2 (क) (A) जीवन कौशल Life Skills :

भाग Part - 2 : सह शैक्षिक कार्य क्षेत्र Co-Scholastic Areas

जीवन कौशल Life Skills	कक्षा Class IX वर्णनात्मक उल्लेख Descriptive Indicators	ग्रेड Grade	कक्षा Class X वर्णनात्मक उल्लेख Descriptive Indicators	ग्रेड Grade
चिंतन कौशल Thinking Skills	Identifies personal strengths and weaknesses and uses them to arrive at meaningful decisions	B	Identifies personal strengths and weaknesses, evaluates information and chooses appropriate alternatives, arrives at innovative and constructive solutions to problems.	A
सामाजिक कौशल Social Skills	Empathetic, Displays sensitivity towards differently-abled students, possesses good interpersonal skills and appreciates other's opinions, accepts feedback from teachers, elders and peers for self-improvement.	A	Empathetic, with very good interpersonal and communicative skills, an active listener, observes school rules, accepts feedback and criticism with positivity, often demonstrates leadership skills and is an inspiring team worker.	A
भावनात्मक कौशल Emotional Skills	Self-confident, optimistic, manages personal challenges and adverse situations effectively and constructively, handles stress well, expresses emotions appropriately and readily takes help when needed.	A	Identifies weaknesses, stress and negative emotions fairly well, manages them with self confidence and is empathetic.	B

2 (ख)(B) कार्य शिक्षा Work Education :

कार्य शिक्षा Work Education	Innovative, with excellent grasp of any assignment, very punctual in the completion of any assigned task, self-motivated, empathetic, inspires others and an excellent team worker.	A	Innovative, with excellent grasp of any assignment and is very punctual in the completion of set task, self-motivated, empathetic, inspires others and an excellent team worker. Readily shoulders responsibility.	A

2 (ग)(C) दृश्य और प्रदर्शन कला Visual and Performing Arts :

दृश्य और प्रदर्शन कलाएं Visual and Performing Arts :	Participates actively in artistic activities at different levels, enthusiastically plans and conducts creative events, very observant, displays an aesthetic, innovative approach to the appreciation and understanding of different art forms.	A	Participates actively in artistic activities at different levels, enthusiastically plans and conducts creative events, very observant, displays an aesthetic, innovative approach to the appreciation and understanding of different art forms.	A

2 (घ)(D) अभिवृत्तियां एवं मूल्य Attitudes and Values :

के प्रति towards	वर्णनात्मक उल्लेख Descriptive Indicators	ग्रेड Grade	वर्णनात्मक उल्लेख Descriptive Indicators	ग्रेड Grade
अध्यापक Teachers	Very courteous to teachers and elders, adheres to school rules, sincere and helpful towards teachers, has a positive attitude to learning, communicates easily with and confides in teachers, accepts feedback and criticism positively.	A	Very courteous to teachers and elders, has a positive attitude towards learning and adheres to school and class norms, communicates effectively with teachers and takes feedback and criticism with positivity.	A
सहपाठी Schoolmates	Expresses ideas and opinions with clarity, is sensitive and supportive towards peers and differently-abled schoolmates, receptive to new ideas and suggestions, inspires others and manages diversity well.	A	Sensitive and supportive towards peers and differently-abled schoolmates, expresses ideas and opinions with clarity in a group, receptive to new opinions and suggestions, displays sensitivity to differences.	A
विद्यालय कार्यक्रम और पर्यावरण School Programmes & Environment	Enthusiastic, shoulders responsibility readily and is a keen participant in various school programmes, possesses leadership qualities, inspires others, concerned about the environment. Participates in related events.	A	Punctual and takes part in school programmes regularly, possesses leadership qualities and displays team spirit, motivates and inspires others to participate. Respects school property and takes pride in the school.	A
मूल्य प्रणालियाँ Value Systems	Understands value systems, abides by rules and regulations. Ethical and always courteous towards peers and elders, respects the national flag and symbols, sensitive to diversity and shows empathy towards the disadvantaged.	A	Abides by rules and understands value systems. Honest, courteous towards peers and elders, and has leadership qualities. Respects the national flag and symbols, sensitive to diversity, is empathetic towards the disadvantaged.	A

भाग Part - 3 सह पाठ्यक्रम कार्यकलाप Co-Curricular Activities

(क)(A) सह पाठ्यक्रम कार्यकलाप Co-Curricular Activities :

कार्यकलाप Activity				
Literary and Creative Skills	Regularly participates in literary inter- and intra -mural events, appreciates written and spoken literary forms, expresses ideas and opinions creatively, an avid reader and inspires others.	B	Plans, organizes and actively participates in literary and creative events at various levels, writes short stories, literary criticism and composes poems, an avid reader and displays a high level of interpretative skills.	A
Scientific Skills	Represents the school in various scientific forums at national and international events, shows keen interest in scientific activities, investigative, has excellent laboratory and observation skills.	A	Actively participates in scientific activities at inter- and intra-mural events, plans and coordinates science related events, very observant and has good laboratory skills.	B

(ख)(B) स्वास्थ्य एवं शारीरिक शिक्षा Health and Physical Education :

कलाप Activity				
s /Indigenous (Kho-Kho Etc.)	Good in an identified sport and represents the school at various levels, has excellent hand-eye co-ordination, exhibits agility, endurance and flexibility, demonstrates sporting skills, team spirit and determination to excel.	A	Talented in an identified sport, represents the school at various levels, has stamina, strength and flexibility with good hand- eye coordination, displays team spirit, discipline and punctuality.	A
ing / Shramdaan	Demonstrates interest and knowledge of types of plants and use of fertilizers, ready to work with hands, brings in new ideas and shows creativity. Volunteers for shramdaan and is able to inspire others.	A	Shows enthusiasm for gardening/shramdaan tasks assigned and ready to work with hands. Has basic knowledge of types of plants, gardening tools and the time of the year during which they are to be planted/grown.	A

नल पर Upgraded Grade

Scaled Grade

परिणाम Result : QUALIFIED FOR ADMISSION TO HIGHER CLASSES

Delhi

Dated 28-05-2015

PRINCIPAL
प्रधानाचार्य
(विद्यालय की मुहर / School Seal)
TVS SCHOOL
Pandithanahalli
TUMKUR

Principal
Govt PU College
Guligenahally, Sira(T)Tumkur (D)
UU-240

परीक्षा नियंत्रक
Controller of Examinations

Scanned with CamScanner

0844738

केन्द्रीय माध्यमिक शिक्षा बोर्ड
CENTRAL BOARD OF SECONDARY EDUCATION

अंक विवरणिका
MARKS STATEMENT

सीनियर स्कूल सर्टिफिकेट परीक्षा, 2017
ALL INDIA SENIOR SCHOOL CERTIFICATE EXAMINATION, 2017

विद्यार्थी का नाम Name of Student **HARSHITHA A E**

अनुक्रमांक Roll No. **4622868**

माता का नाम Mother's Name **LAKSHMI M P**

पिता/संरक्षक का नाम Father's/Guardian's Name **ESHWARAIAH A V**

विद्यालय School **41257 - SRI CHAITANYA TECHNO SCHOOL BANGALORE KARNATAKA**

विषय कोड SUB. CODE	विषय SUBJECT	प्राप्तांक MARKS OBTAINED				स्थितीय ग्रेड POSITIONAL GRADE
		लिखित THEORY	प्रायोगिक PRACTICAL	योग TOTAL	योग शब्दों में TOTAL IN WORDS	
301	ENGLISH CORE	083	XXX	083	EIGHTY THREE	A2
044	BIOLOGY	029	030	059	FIFTY NINE	D1
042	PHYSICS	032	029	061	SIXTY ONE	C2
043	CHEMISTRY	035	029	064	SIXTY FOUR	C1
041	MATHEMATICS	033	XXX	033	THIRTY THREE	D2
500	WORK EXPERIENCE					A2
502	PHY & HEALTH EDUCA					A2
503	GENERAL STUDIES					A2

ंक्षिप्तियों का अर्थ : Abbreviations

AB : अनुपस्थित Absent

P : प्रयोगात्मक में असफल Fail in Practical

T : लिखित में असफल Fail in Theory

परिणाम Result **PASS**

ली Delhi

क Dated : 28/05/2017

परीक्षा नियंत्रक
Controller of Examinations

Scanned with CamScanner

15585424

SDD21601

ಕರ್ನಾಟಕ ಸರ್ಕಾರ

GOVERNMENT OF KARNATAKA

ಕರ್ನಾಟಕ ಪ್ರೌಢ ಶಿಕ್ಷಣ ಪರೀಕ್ಷಾ ಮಂಡಳಿ

Karnataka Secondary Education Examination Board



ಈ ಕೆಳಗೆ ನಮೂದಿತ ಅಭ್ಯರ್ಥಿಯು ಎಸ್.ಎಸ್.ಎಲ್.ಸಿ. ಪರೀಕ್ಷೆಯಲ್ಲಿ ತೇರ್ಗಡೆಯಾಗಿರುವುದನ್ನು ಪ್ರಮಾಣೀಕರಿಸಿದೆ.

This is to certify that the below mentioned candidate has passed S.S.L.C. Examination.

ನೋಂದಣಿ ಸಂಖ್ಯೆ / Register No. : **20150476963**	ತಿಂಗಳು - ವರ್ಷ / Month -Year : **APRIL 2015**
ಶಿಕ್ಷಣ ಮಾಧ್ಯಮ / Medium of Instruction : **ENGLISH**	ಅಭ್ಯರ್ಥಿ ಬಗೆ / Candidate Type : **CCE REGULAR FRESH**

ಹೆಸರು / Name : **YASHAS K NAYAKA**

ತಂದೆಯ ಹೆಸರು / Father's Name : **KUMARA SWAMY C H**

ತಾಯಿಯ ಹೆಸರು / Mother's Name : **PANKAJA K G**

ಜನ್ಮ ದಿನಾಂಕ / Date of Birth : **01-11-1999 FIRST - NOVEMBER - NINETEEN NINETY-NINE**	ಲಿಂಗ / Gender : **BOY**

ಭಾಗ – ಎ / PART - A

ಶೈಕ್ಷಣಿಕ ವಿಷಯಗಳು SCHOLASTIC SUBJECTS	ಬಾಹ್ಯ ಪರೀಕ್ಷೆ EXTERNAL EXAMINATION			ಆಂತರಿಕ ಮೌಲ್ಯಮಾಪನ INTERNAL ASSESSMENT		ಒಟ್ಟು ಅಂಕಗಳು TOTAL MARKS			
	ಗರಿಷ್ಠ ಅಂಕಗಳು MAX. MARKS	ಕನಿಷ್ಠ ಅಂಕಗಳು MIN. MARKS	ಗಳಿಸಿದ ಅಂಕಗಳು MARKS OBTAINED	ಗರಿಷ್ಠ ಅಂಕಗಳು MAX. MARKS	ಗಳಿಸಿದ ಅಂಕಗಳು MARKS OBTAINED	ಗರಿಷ್ಠ ಅಂಕಗಳು MAX. MARKS	ಕನಿಷ್ಠ ಅಂಕಗಳು MIN. MARKS	ಗಳಿಸಿದ ಅಂಕಗಳು MARKS OBTAINED	ಶ್ರೇಣಿ GRADE
ಪ್ರಥಮ ಭಾಷೆ / FIRST LANGUAGE : **KANNADA**	100	35	**81**	25	**20**	125	44	**101**	**A**
ದ್ವಿತೀಯ ಭಾಷೆ / SECOND LANGUAGE : **ENGLISH**	80	28	**67**	20	**16**	100	35	**83**	**A**
ತೃತೀಯ ಭಾಷೆ / THIRD LANGUAGE : **HINDI**	80	28	**62**	20	**14**	100	35	**76**	**B+**
ಗಣಿತ / MATHEMATICS	80	28	**44**	20	**16**	100	35	**60**	**B**
ವಿಜ್ಞಾನ / SCIENCE	80	28	**61**	20	**17**	100	35	**78**	**B+**
ಸಮಾಜ ವಿಜ್ಞಾನ / SOCIAL SCIENCE	80	28	**68**	20	**16**	100	35	**84**	**A**
ಒಟ್ಟು ಅಂಕಗಳು / TOTAL MARKS :	500	175	**383**	125	**99**	625	219	**482**	ಸಿಜಿಎ / CGA : **B+**

ಗಳಿಸಿದ ಒಟ್ಟು ಅಂಕಗಳು (ಅಕ್ಷರಗಳಲ್ಲಿ) / TOTAL MARKS OBTAINED (IN WORDS) : **FOUR HUNDRED EIGHTY TWO ONLY** **(77.12%)**

ಭಾಗ – ಬಿ / PART - B

ಕ್ರ. ಸ. / Sl. No.	ಸಹ ಶೈಕ್ಷಣಿಕ ವಿಷಯಗಳು / CO-SCHOLASTIC SUBJECTS	ಶ್ರೇಣಿ / GRADE
1.	ದೈಹಿಕ ಮತ್ತು ಆರೋಗ್ಯ ಶಿಕ್ಷಣ / PHYSICAL & HEALTH EDUCATION	**B**
3.	ಕಾರ್ಯಾನುಭವ / WORK EXPERIENCE	**B**

ಕ್ರ. ಸ. / Sl. No.	ಸಹ ಶೈಕ್ಷಣಿಕ ವಿಷಯಗಳು / CO-SCHOLASTIC SUBJECTS	ಶ್ರೇಣಿ / GRADE
2.	ಮನೋಭಾವ ಮತ್ತು ಮೌಲ್ಯಗಳು / ATTITUDE & VALUES	**A**
4.	ಕಲಾ ಶಿಕ್ಷಣ / ART EDUCATION	**A**

KSEEB KSEEB KSEEB KSEEB KSEEB KSEEB KSEEB KSEEB KSEEB KSEEB KSEEB KSEEB KSEEB KSEEB KSEEB KSEEB

ಶಾಲಾ ಸಂಕೇತ, ಹೆಸರು ಮತ್ತು ವಿಳಾಸ / SCHOOL CODE, NAME AND ADDRESS :

DD0283
CHETHANA VIDYA MANDIRA H S
TUMAKURU
TUMAKURU DISTRICT,

ಕಾರ್ಯದರ್ಶಿ
ಕರ್ನಾಟಕ ಪ್ರೌಢ ಶಿಕ್ಷಣ ಪರೀಕ್ಷಾ ಮಂಡಳಿ, ಬೆಂಗಳೂರು
SECRETARY
KARNATAKA SECONDARY EDUCATION EXAMINATION BOARD
BENGALURU

ದಿನಾಂಕ / DATE : 13-05-2015

Scanned with CamScanner

157247

ಕರ್ನಾಟಕ ಸರ್ಕಾರ
GOVERNMENT OF KARNATAKA
ಪದವಿ ಪೂರ್ವ ಶಿಕ್ಷಣ ಇಲಾಖೆ
DEPARTMENT OF PRE-UNIVERSITY EDUCATION

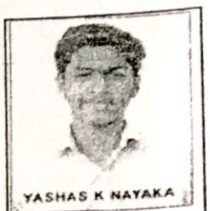

201500290514

ಪ್ರಮಾಣ ಪತ್ರ CERTIFICATE

ಈ ಕೆಳಗೆ ನಮೂದಿಸಿದ ಅಭ್ಯರ್ಥಿಯು ಪದವಿ ಪೂರ್ವ ಶಿಕ್ಷಣದ ಕೋರ್ಸನ್ನು ಸಂಪೂರ್ಣಗೊಳಿಸಿ ದ್ವಿತೀಯ ವರ್ಷದ ಪರೀಕ್ಷೆಯಲ್ಲಿ ಕೆಳಗಿನ ವಿವರಗಳೊಂದಿಗೆ ತೇರ್ಗಡೆಯಾಗಿರುತ್ತಾರೆ ಎಂದು ಪ್ರಮಾಣೀಕರಿಸಲಾಗಿದೆ:

This is to certify that the candidate mentioned below has completed the course and passed the second year Pre-University Examination with the following details :

ಅಭ್ಯರ್ಥಿಯ ಹೆಸರು Candidate's Name : YASHAS K NAYAKA

ತಿಂಗಳು/ವರ್ಷ Month /Year : MARCH 2017

ತಾಯಿಯ ಹೆಸರು Mother's Name : PANKAJA K G

ನೋಂದಣಿ ಸಂಖ್ಯೆ Register No. : 598678

ತಂದೆಯ ಹೆಸರು Father's Name : KUMARA SWAMY C H

ವಿಷಯಗಳು Subjects (1)	ನೋಂದಣಿ ಸಂಖ್ಯೆ Register No. (2)	ತಿಂಗಳು/ವರ್ಷ Month/Year (3)	ಗರಿಷ್ಠಾಂಕ Max. Marks (4)	ಪಡೆದ ಅಂಕಗಳು Marks Obtained			
				ಅಂಕಿಗಳಲ್ಲಿ In figures (5)	ಕೃಪಾಂಕ Grace Marks (6)	ಒಟ್ಟು ಅಂಕಗಳು Total Marks (7)	ಅಕ್ಷರಗಳಲ್ಲಿ In words (8)
ಭಾಗ–I ಭಾಷೆಗಳು Part-I Languages							
KANNADA	598678	MAR 2017	100	78		78	SEVEN EIGHT
ENGLISH	598678	MAR 2017	100	75		75	SEVEN FIVE
ಭಾಗ–II ಐಚ್ಛಿಕ ವಿಷಯಗಳು Part-II Optionals							
PHYSICS	598678	MAR 2017	100	87		87	EIGHT SEVEN
CHEMISTRY	598678	MAR 2017	100	77		77	SEVEN SEVEN
MATHEMATICS	598678	MAR 2017	100	78		78	SEVEN EIGHT
BIOLOGY	598678	MAR 2017	100	85		85	EIGHT FIVE
ಕಾಲೇಜು ಸಂಕೇತ ಸಂಖ್ಯೆ College Code No. : HH083		ಒಟ್ಟು ಅಂಕಗಳು Total Marks	600	480		480	ಪಡೆದ ದರ್ಜೆ Class Obtained
ಅಂಕಗಳು ಅಕ್ಷರಗಳಲ್ಲಿ Marks in words : FOUR EIGHT ZERO							FIRST
ಕಾಲೇಜು College : SRI SAI ANGELS PU COLLEGE, KM ROAD , CHICKMAGALUR 577101							

ವಿದ್ಯಾರ್ಥಿ ವಿಧ:
STUDENT TYPE : FRESHER

ಮಾಧ್ಯಮ/MEDIUM : ENGLISH

ಫಲಿತಾಂಶ ದಿನಾಂಕ
DATE OF RESULT : 12.05.2017

156811

ಪ್ರಾಚಾರ್ಯರ ಸಹಿ
Signature of the Principal
PRINCIPAL

ಅಭ್ಯರ್ಥಿಯ ಸಹಿ
Signature of the Candidate

ನಿರ್ದೇಶಕರು,
ಪದವಿ ಪೂರ್ವ ಶಿಕ್ಷಣ ಇಲಾಖೆ, ಬೆಂಗಳೂರು.
DIRECTOR,
Department of Pre-University Education,
Bangalore.

SRI SAI ANGELS P.U. COLLEGE
SIRGAPURA, CHIKMAGALUR-577101

Scanned with CamScanner

Board of Secondary Education

ANDHRA PRADESH, INDIA

O 185548

3231/42



SECONDARY SCHOOL CERTIFICATE

REGULAR PC/12/11378/0185548/1

CERTIFIED THAT **CHUNDURU RITEESH GUPTHA**

FATHER NAME : **CHUNDURU RAGHUNATH GUPTHA**

MOTHER NAME : **CHUNDURU SRI DEVI**

bearing Roll No. **1512118804**

belonging to DR K K R GOWTHAM H S GUDAVALLI VWADA,KRISHNA-I Dist.

has appeared and PASSED SSC EXAMINATION held in MARCH 2015 with GPA **8.5**

and **ENGLISH** as medium of instruction.

DATE OF BIRTH	25/10/2000	TWO FIVE	OCTOBER	TWO ZERO ZERO ZERO

THE CANDIDATE SECURED THE FOLLOWING GRADES AND GRADE POINTS

SUBJECT	GRADES	GRADE POINTS In Figures	GRADE POINTS In Words
FIRST LANGUAGE : (TELUGU/SANSKRIT)	B1	08	ZERO EIGHT
THIRD LANGUAGE : ENGLISH	A2	09	ZERO NINE
MATHEMATICS :	A1	10	ONE ZERO
GENERAL SCIENCE :	B2	07	ZERO SEVEN
SOCIAL STUDIES :	B1	08	ZERO EIGHT
SECOND LANGUAGE : (HINDI)	A2	09	ZERO NINE
GRADE POINTS TOTAL :		51	FIVE ONE

Life Skills Education : **GRADE SECURED :**

Marks of Identification : 1. A MOLE ON THE LEFT EYE CORNER
2. A MOLE ON THE RIGHT PALM.

Head of Institution
with School Stamp

HEAD MISTRESS
Dr.K.K.R's Gowtham International School
Vijayawada Rural, GUDAVALLI - 521 104.

Date of issue : 20th May, 2015

Dr. Sri Rami Reddy.

SECRETARY
BOARD OF SECONDARY EDUCATION
A.P. HYDERABAD

1. Life skills Education :The Grade shall be incorporated by the respective Head of the Institution before delivery of the certificate to the candidate.
2. Any corrections in the certificate will not be entertained after one year from the date of issue.
3. Any unauthorised correction in the certificate will result in cancellation of certificate.
4. The Grades with asterisk indicate the old grades secured in previous appearances.

2015

17 Conduct : Good

18 Signature of the Head of the Instution

Scanned with CamScanner

Board of Intermediate Education
ANDHRA PRADESH, INDIA

Sl.No. Q122475

05/05042/Q122475



Aadhaar No: 416743952397

INTERMEDIATE
PASS CERTIFICATE CUM MEMORANDUM OF MARKS

This is to certify that CHUNDURU RITEESH GUPTHA
Father Name : CHUNDURU RAGHUNATH GUPTHA
Mother Name : CHUNDURU SRI DEVI bearing
Registered No. 1705231408 has appeared at the Intermediate Public
Examination held in MARCH-2017 and passed in A GRADE
with ENGLISH as the medium of instruction.
The subjects in which HE was examined and the marks awarded are as follows :

Subject		I Year Maximum Marks	I Year Marks Secured	II Year Maximum Marks	II Year Marks Secured
Part - 1 :	ENGLISH	100	085	100	091
Part - 2 :	SANSKRIT	100	094	100	094
Part - 3 : Optional Subjects	BOTANY	060	056	060	052
	ZOOLOGY	060	059	060	058
	PHYSICS	060	060	060	057
	CHEMISTRY	060	051	060	050
	BOTANY PRACTICAL			030	030
	ZOOLOGY PRACTICAL			030	030
	PHYSICS PRACTICAL			030	030
	CHEMISTRY PRACTICAL			030	030
	ENVIRONMENTAL EDUCATION	QUALIFIED			
	ETHICS AND HUMAN VALUES	QUALIFIED			

Total Marks In Figures	NINE TWO SEVEN
In words	*NINE**TWO***SEVEN*
Date	13-04-2017

K.V.R
PRINCIPAL
SRI CHAITANYA BOYS JUNIOR COLLEGE
PUNADIPADU (V), KANKIPADU (MDL.)
Krishna Dist.-521 151
COLLEGE CODE: 05042

Signature of Principal and College Seal

Controller of Examinations

NOTE: ENCLOSURE OVERLEAF *INDICATES MARKS OBTAINED AT AN EARLIER EXAMINATION.

17 Conduct : 30 - 04 - 2017

18 Signature of the Head of the Instution : Good

CHAITANYA BOYS JUNIOR COLLEGE PUNADIPADU 521 151

K.V.R
PRINCIPAL
PRINCIPAL
SRI CHAITANYA BOYS JUNIOR COLLEGE
PUNADIPADU (V), KANKIPADU

Scanned with CamScanner

Board of Secondary Education
ANDHRA PRADESH, INDIA

CO 334031



SECONDARY SCHOOL CERTIFICATE

REGULAR PC/17/16555/0334031/1

CERTIFIED THAT **KOMARA MEGHANA**

FATHER NAME : **KOMARA RAVI**

MOTHER NAME : **BANDLA NEERAJA**

bearing Roll No. **1517109750**

belonging to **NARAYANA HIGH SCHOOL NELLORE,NELLORE Dist.**

has appeared and PASSED SSC EXAMINATION held in MARCH 2015 with GPA **9.2**

and **ENGLISH** as medium of instruction.

DATE OF BIRTH	29/06/2000	TWO NINE	JUNE	TWO ZERO ZERO ZERO

THE CANDIDATE SECURED THE FOLLOWING GRADES AND GRADE POINTS

SUBJECT	GRADES	GRADE POINTS	
		In Figures	In Words
FIRST LANGUAGE : (TELUGU/SANSKRIT)	A1	10	ONE ZERO
THIRD LANGUAGE : ENGLISH	A2	09	ZERO NINE
MATHEMATICS :	A2	09	ZERO NINE
GENERAL SCIENCE :	A2	09	ZERO NINE
SOCIAL STUDIES :	B1	08	ZERO EIGHT
SECOND LANGUAGE : (HINDI)	A1	10	ONE ZERO
GRADE POINTS TOTAL : SSC FIVE SSC FIVE		55	FIVE FIVE

Life Skills Education : **GRADE SECURED :**

Marks of Identification : 1. A MOLE ON THE RIGHT LEG BELOW THE KNEE
2. A MOLE ON THE LEFT HAND THUMB FINGER

J. Vijay Kumar 26/6/15
Head of Institution with School Stamp
NARAYANA High School
DHANALAKSHMIPURAM, NELLORE.

Attested
J. Sudhakar 27/6/15
Head Mistress
Z.P. HIGH SCHOOL
RAMATHEERTHAM
Sri Potti Sri Ramulu Nellore Dist.

SECRETARY
BOARD OF SECONDARY EDUCATION
A.P., HYDERABAD

Date of issue : 20th May, 2015

1. Life skills Education :The Grade shall be incorporated by the respective Heads of the Institutions at the delivery of the certificate to the candidate.
2. Any corrections in the certificate will not be entertained after one year from the date of issue.
3. Any unauthorised correction in the certificate will result in cancellation of certificate.
4. The Grades with asterisk indicate the grades secured in previous appearances.

2015

Scanned with CamScanner

Board of Intermediate Education
ANDHRA PRADESH, INDIA

Sl.No. Q150144



Aadhaar No.
631903649181

This is to certify that KOMARA MEGHANA
Father Name : KOMARA RAVI
Mother Name : BANDLA NEERAJA bearing
Registered No. 1705215681 has appeared at the Intermediate Public
Examination held in MARCH-2017 and passed in A GRADE
with ENGLISH as the medium of instruction.
The subjects in which SHE was examined and the marks awarded are as follows :

Subject		I Year		II Year	
		Maximum Marks	Marks Secured	Maximum Marks	Marks Secured
Part - 1 :	ENGLISH	100	087	100	090
Part - 2 :	SANSKRIT	100	098	100	097
Part - 3 : Optional Subjects	BOTANY	060	060	060	060
	ZOOLOGY	060	058	060	058
	PHYSICS	060	050	060	059
	CHEMISTRY	060	053	060	054
	BOTANY PRACTICAL			030	028
	ZOOLOGY PRACTICAL			030	029
	PHYSICS PRACTICAL			030	028
	CHEMISTRY PRACTICAL			030	029
	ENVIRONMENTAL EDUCATION	Q U A L I F I E D			
	ETHICS AND HUMAN VALUES	Q U A L I F I E D			

Total Marks In Figures	NINE BIE THREE EIGHT
In words	*NINE**THREE***EIGHT*
Date	13-04-2017

Attested
27/6/18
Head Mis
Z.P. HIGH SCHOOL
RAMATHEERTHAM
Sri Potti Sri Ramulu Nellore Dist.

PRINCIPAL
Chaitanya Junior College
RS. No. 285/5
ADIPADU (P.O.) Ranipadu Mandal
Krishna District - 521 151

Signature of the Principal and College Seal

Controller of Examinations

NOTE : ELIGIBILITY RULES ARE OVERLEAF *INDICATES MARKS OBTAINED AT AN EARLIER EXAMINATION.

K. Meghana

Scanned with CamScanner

0018208

केन्द्रीय माध्यमिक शिक्षा बोर्ड, दिल्ली
Central Board of Secondary Education, Delhi
माध्यमिक विद्यालय परीक्षा (सत्र : 2013-15)
SECONDARY SCHOOL EXAMINATION (SESSION : 2013 - 15)

पंजीकरण सं. Registration No. : M115/07227/0161

क्रम संख्या/ S.No.SSE/2015 0945792

ग्रेड शीट सह निष्पादन प्रमाण पत्र Grade Sheet cum Certificate of Performance

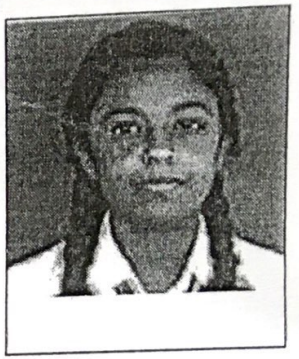

यह प्रमाणित किया जाता है कि This is to certify that **SWEETYMOL VARGHESE** अनुक्रमांक Roll No. : **4318234**

माता/पिता/संरक्षक का नाम Mother's/Father's/Guardian's Name **ALEYAMMA PALATHINKAL IDICULLA / VARGHESE SCARIA**

जन्म तिथि Date of Birth **14/11/1998 14TH NOVEMBER NINETEEN HUNDRED NINETY EIGHT**

विद्यालय School **07227-PLACID V VIHAR SR SEC SCH CHANGANASSERY KOTTAYAM**

का निष्पादन निम्नानुसार रहा has performed as follows :

भाग Part-1 शैक्षिक क्षेत्र Scholastic Areas

1. शैक्षणिक निष्पादन Academic Performance :

विषय कोड तथा नाम Subject Code and Name	कक्षा Class IX				कक्षा Class X			
	Grade FA	Grade SA	Overall Grade (FA+SA)		Grade FA	Grade SA	Overall Grade (FA+SA)	
			Grade	Grade Point (GP)			Grade	Grade Point (GP)
101 ENGLISH COMM.	A2	C1	B1**	08	A2	B1	A2	09
012 MALAYALAM	A2	B1	A2	09	A1	A2	A2	09
041 MATHEMATICS	A2	C1	B2	07	A2	C1	A2**	09
086 SCIENCE	A2	B2	B1	08	A2	B2	A2**	09
087 SOCIAL SCIENCE	A2	C1	B1**	08	A2	A2	A2	09
Additional :								

सीजीपीए, अध्ययन की योजना के अनुसार, अतिरिक्त छठे विषय को छोड़कर सभी विषयों में अर्जित ग्रेड बिंदुओं का औसत है। तथापि जो परीक्षार्थी एनएसक्यूएफ के तहत एक अनिवार्य विषय लेते है उनका सीजीपीए 6 विषयों में से हैं।

ग्रेड बिंदु की निर्देशात्मक समानता तथा अंकों की प्रतिशतता की गणना निम्नानुसार की जा सकती है :

- विषयवार अंकों की निर्देशात्मक प्रतिशतता = 9.5 x विषय का जीपी
- अंकों की समग्र निर्देशात्मक प्रतिशतता = 9.5 x सीजीपीए

As per Scheme of Studies CGPA is the average of Grade Points obtained in all the subjects excluding additional 6th subject. However, for candidates who have offered one compulsory subject under NSQF, his/her CGPA is out of 6 subjects.

An indicative equivalence of Grade Point and Percentage of Marks can be calculated as follows :

- Subject wise indicative percentage of marks = 9.5xGP of the subject
- Overall indicative percentage of marks = 9.5xCGPA

संचित ग्रेड बिन्दु का औसत (सीजीपीए) Cumulative Grade Point Average (CGPA) : **9.0**

* कथन और श्रवण कौशलों (एएसएल) के आकलन में ग्रेड Grade in Assessment of Speaking and Listening Skills (ASL) : **CLASS IX - B1 CLASS X - A2**

भाग Part - 2 : सह-शैक्षिक कार्य क्षेत्र Co-Scholastic Areas

2 (क) (A) जीवन कौशल Life Skills :

जीवन कौशल Life Skills	कक्षा Class IX वर्णनात्मक उल्लेख Descriptive Indicators	ग्रेड Grade	कक्षा Class X वर्णनात्मक उल्लेख Descriptive Indicators	ग्रेड Grade
चिंतन कौशल Thinking Skills	Easily identifies personal strengths and weaknesses and uses them to arrive at meaningful decisions, raises questions, capable of independent thinking, has exceptional problem- solving and decision- making skills.	A	Identifies personal strengths and weaknesses, evaluates information and chooses appropriate alternatives, arrives at innovative and constructive solutions to problems.	A
सामाजिक कौशल Social Skills	Empathetic, Displays sensitivity towards differently-abled students, possesses good interpersonal skills and appreciates other's opinions, accepts feedback from teachers, elders and peers for self-improvement.	A	Empathetic, with very good interpersonal and communicative skills, an active listener, observes school rules, accepts feedback and criticism with positivity, often demonstrates leadership skills and is an inspiring team worker.	A
भावनात्मक कौशल Emotional Skills	Self-confident, optimistic, manages personal challenges and adverse situations effectively and constructively, handles stress well, expresses emotions appropriately and readily takes help when needed.	A	Identifies the causes of stress and manages adverse situations effectively. Expresses emotions appropriately.	A

2 (क)(B) कार्य शिक्षा Work Education :

	Innovative, with excellent grasp of any assignment, very punctual in the completion of any assigned task, self-motivated, empathetic, inspires others and	A	Innovative, with excellent grasp of any assignment and is very punctual in the completion of set task, self-motivated, empathetic, inspires others and	A

Scanned with CamScanner

1157424

केन्द्रीय माध्यमिक शिक्षा बोर्ड
CENTRAL BOARD OF SECONDARY EDUCATION

अंक विवरणिका
MARKS STATEMENT

सीनियर स्कूल सर्टिफिकेट परीक्षा, 2017
ALL INDIA SENIOR SCHOOL CERTIFICATE EXAMINATION, 2017

विद्यार्थी का नाम Name of Student SWEETYMOL VARGHESE

अनुक्रमांक Roll No. 4809166

माता का नाम Mother's Name ALEYAMMA PALATHINKAL IDICULLA

पिता/संरक्षक का नाम Father's/Guardian's Name VARGHESE SCARIA

विद्यालय School 07227 - PLACID V VIHAR SR SEC SCH CHANGANASSERY KOTTAYAM

विषय कोड SUB. CODE	विषय SUBJECT	प्राप्तांक MARKS OBTAINED				स्थितीय ग्रेड POSITIONAL GRADE
		लिखित THEORY	प्रायोगिक PRACTICAL	योग TOTAL	योग शब्दों में TOTAL IN WORDS	
301	ENGLISH CORE	096	XXX	096	NINETY SIX	A1
041	MATHEMATICS	044	XXX	044	FORTY FOUR	C2
042	PHYSICS	051	027	078	SEVENTY EIGHT	B1
043	CHEMISTRY	037	028	065	SIXTY FIVE	C1
044	BIOLOGY	048	029	077	SEVENTY SEVEN	B2
500	WORK EXPERIENCE					A2
502	PHY & HEALTH EDUCA					B1
503	GENERAL STUDIES					A2

संक्षिप्तियों का अर्थ : **Abbreviations**

AB : अनुपस्थित **Absent**

FP : प्रयोगात्मक में असफल Fail in Practical

FT : लिखित में असफल Fail in Theory

परिणाम Result PASS

दिल्ली **Delhi**

दिनांक **Dated :** 28/05/2017

परीक्षा नियंत्रक

Controller of Examinations

Scanned with CamScanner

M/009359

INDEX NO. *LI-164*

West Bengal Board Of Secondary Education

MARK SHEET OF MADHYAMIK PARIKSHA (SECONDARY EXAMINATION) 2012

ROLL *A30231G* NO. *0198*



NAME *PRITAM PIYAS BAKLY*

S/~~XXXX~~OF *MUKUNDA RAM BAKLY*

APPEARING FROM *MIDNAPORE SRI RAMKRISHNA MISSION VIDYABHABAN*

HIS/~~HER~~ COMBINATION OF SUBJECTS (IN SYMBOLS) *BFL ESL Ca*

SUBJECTS	FULL MARKS			MARKS OBTAINED			
COMPULSORY SUBJECTS	WRITTEN	ORAL	TOTAL	WRITTEN	ORAL	TOTAL	GRADE
FIRST LANGUAGE	90	10	100	*62*	*10*	*72*	*A*
SECOND LANGUAGE	90	10	100	*62*	*10*	*72*	*A*
MATHEMATICS	90	10	100	*85*	*10*	*95*	*AA*
PHYSICAL SCIENCE	90	10	100	*84*	*10*	*94*	*AA*
LIFE SCIENCE	90	10	100	*80*	*10*	*90*	*AA*
HISTORY	90	10	100	*74*	*10*	*84*	*A+*
GEOGRAPHY	90	10	100	*60*	*10*	*70*	*A*
OPTIONAL ELECTIVE SUBJECT			100	*41*		*41*	*B*

GRAND TOTAL ⟶ *577 (Five Hundred Seventy Seven)*

RESULT ⟶ *P* **OVERALL GRADE :** *A+*

Grade Scale	Grade	Performance Indicator
90-100	AA	Outstanding
80-89	A+	Excellent
60-79	A	Very Good
45-59	B+	Good
35-44	B	Satisfactory
25-34	C	Marginal
Below 25	D	Disqualified

RESULT :

P	For Successful Candidate
Comp.	For Compartmental Candidate
X	For Unsuccessful Candidate

Overall Grade is calculated dividing Grand Total by 7 (number of Compulsory Subjects).

Candidate securing total marks with a fractional Percentage of 0.5 and above is placed in the next higher grade.

J Ghosh
Deputy Secretary (Exam.)

Santi Prasad Sinha
Secretary

Scanned with CamScanner

WEST BENGAL COUNCIL OF HIGHER SECONDARY EDUCATION

INSTITUTION CODE: 205158 NO.: B414456

MARK-SHEET
Higher Secondary Examination
2014

THE FOLLOWING IS THE STATEMENT OF MARKS AND GRADE OBTAINED BY

PRITAM PIYAS BAKLY

ROLL 320811 No. 0664 AT THE HIGHER SECONDARY EXAMINATION 2014.

SUBJECTS	FULL MARKS		PASS MARKS		MARKS/GRADE		TOTAL	SUBJECT GRADE
	THEORY	PRACTICAL /ORAL/ PROJECT	THEORY	PRACTICAL /ORAL/ PROJECT	THEORY	PRACTICAL /ORAL/ PROJECT	IN FIGURES / IN WORDS	
COMPULSORY LANGUAGE								
BNGA	100		30		76/A		76 (SEVENTY SIX)	A
ENGB	100		30		70/A		70 (SEVENTY)	A
COMPULSORY ELECTIVE								
BIOS	80	20	24	6	68/A+	20/O	88 (EIGHTY EIGHT)	A+
CHEM	80	20	24	6	63/A	15/A	78 (SEVENTY EIGHT)	A
PHYS	80	20	24	6	61/A	19/O	80 (EIGHTY)	A+
OPTIONAL ELECTIVE								
MATH	100		30		45/C		45 (FORTY FIVE)	C
COMPULSORY								
ENVE	40	60	30(TOTAL)		38	53	91 (NINETY ONE)	O
						GRAND TOTAL	392	

RESULT: PASSED

OVERALL GRADE: A

Malay Ray

PLEASE SEE REVERSE

DEPUTY SECRETARY (EXAMINATION)

Scanned with CamScanner

1081775

केन्द्रीय माध्यमिक शिक्षा बोर्ड, दिल्ली
Central Board of Secondary Education, Delhi
माध्यमिक विद्यालय परीक्षा (सत्र : 2011-13)
SECONDARY SCHOOL EXAMINATION (SESSION : 2011-2013)

पंजीकरण सं.
Registration No. : P113/50098/0317

ग्रेड शीट सह निष्पादन प्रमाण पत्र Grade Sheet cum Certificate of Performance



यह प्रमाणित किया जाता है कि This is to certify that **ASHUTOSH KUMAR**

माता, पिता/संरक्षक का नाम Mother's/Father's/Guardian's Name **ANITA KUMARI PASWAN / SANTOSH PASWAN**

अनुक्रमांक Roll No. : **7142160**

जन्म तिथि Date of Birth **25-01-1998 25TH JANUARY NINETEEN HUNDRED NINETY EIGHT**

विद्यालय School **50098 - HIMALAYAN PUB SCH PO BATAGANJ DANAPUR PATNA BR**

का निष्पादन निम्नानुसार रहा has performed as follows :

1 शैक्षणिक निष्पादन Academic Performance :

भाग Part-1 शैक्षिक क्षेत्र Scholastic Areas

विषय कोड तथा नाम Subject Code and Name	कक्षा Class IX				कक्षा Class X			
	Grade				Grade			
	FA	SA	Grade	Grade Point (GP)	FA	SA	Grade	Grade Point (GP)
101 ENGLISH COMM.	A1	B1	A2	09	A1	B1	A1**	10
085 HINDI COURSE-B	A1	B1	A2	09	A1	B1	A2	09
041 MATHEMATICS	A1	A2	A2	09	A1	B1	A2	09
086 SCIENCE	A1	B2	A2**	09	A1	A2	A1**	10
087 SOCIAL SCIENCE	A2	B1	A2**	09	A1	B1	A2	09
165 FOUNDATION OF I T	A1	A1	A1	10	A1	A1	A1	10

संचित ग्रेड बिन्दु औसत (सीजीपीए) Cumulative Grade Point Average (CGPA) : **9.4**

सीजीपीए अध्ययन की योजना के अनुसार, अतिरिक्त छठे विषय को छोड़कर सभी विषयों में अर्जित ग्रेड बिंदुओं का औसत है।
ग्रेड बिंदु की निर्देशात्मक समानता तथा अंकों की प्रतिशतता की गणना निम्नानुसार की जा सकती है।

- विषयवार अंकों की निर्देशात्मक प्रतिशतता = 9.5 x विषय का जीपी
- अंकों की समग्र निर्देशात्मक प्रतिशतता = 9.5 x सीजीपीए

As per Scheme of Studies CGPA is the average of Grade Points obtained in all the subjects excluding additional 6th subject.
An indicative equivalence of Grade Point and Percentage of Marks can be calculated as follows:

- Subject wise indicative percentage of marks = 9.5xGP of the subject.
- Overall indicative percentage of marks = 9.5xCGPA.

भाग Part - 2 : सह-शैक्षिक कार्यक्षेत्र Co-Scholastic Areas

2(क)(A) जीवन कौशल Life Skills :

	कक्षा Class IX वर्णनात्मक उल्लेख Descriptive Indicators	ग्रेड Grade	कक्षा Class X वर्णनात्मक उल्लेख Descriptive Indicators	ग्रेड Grade
चिंतन कौशल Thinking Skills	Can identify strengths and weaknesses and use them to arrive at meaningful decisions in future. Raises questions and has an independent thought process. Excellent problem solving and decision making skills.	A	Is aware of personal strengths & weaknesses. Always analyses problems with relevant information & chooses the best alternative. Always shows originality & innovation. Is always able to find creative & constructive solutions to problems.	A
सामाजिक कौशल Social Skills	Is helpful and exhibits good interpersonal skills. Is an active listener and effective speaker. Always takes feedback and criticism positively. Is sensitive to differently-abled students and always appreciates others point of view.	B	Is always empathetic, accepts criticism openly, exhibits interpersonal skill. Is an effective communicator & always follows norms & social conducts. Often demonstrates leadership skills. Always listens actively & get along well with others.	A
भावनात्मक कौशल Emotional Skills	Is self-confident, optimistic and can manage personal challenges. Addresses adverse situations with grace and can handle stress well. Is able to express feelings and emotions effectively. Readily takes help from others when required.	A	Is able to identify the causes of stress and can handle them effectively. If unsuccessful, gracefully takes the task again. Always remains calm in adverse conditions. Can express emotions with an awareness of consequences.	A

2 (ख)(B) कार्य शिक्षा Work Education :

कार्य शिक्षा Work Education	Is collaborative, has innovative ideas and plans. Has excellent grasp of work activity and understands real life situations. Motivated, helpful, guides and facilitates others, and strictly follows deadlines.	A	Is collaborative and innovative. Plans and adheres to deadlines. Shows involvement and attempts to facilitate and guide others. Displays understanding of real life situations.	A

2 (ग)(C) दृश्य और प्रदर्शन कला Visual and Performing Arts :

दृश्य और प्रदर्शन कला Visual & Performing Arts	Participates actively in art related activities. Displays some creative expression and has good observation skills. Is able to appreciate and enjoy art forms and performances.	B	Participates actively in art related activities at different levels. Is aesthetic, innovative, creative, and interpretive and has good observation skills. Is able to enjoy art forms and performances.	A

2 (घ)(D) अभिवृत्तियां एवं मूल्य Attitudes and Values :

(के प्रति) towards	वर्णनात्मक उल्लेख Descriptive Indicators	ग्रेड Grade	वर्णनात्मक उल्लेख Descriptive Indicators	ग्रेड Grade
शिक्षकगण Teachers	Is always respectful & courteous towards teachers, adheres to the rules, is sincere & helpful towards teachers. Has a positive attitude towards learning, communicates with & confides in teachers and takes criticism in the right spirit.	A	Is always respectful and courteous towards teachers and elders. Exhibits a positive attitude towards learning and adheres to school and class norms. Communicates effectively with teachers and takes criticism positively.	A
सहपाठी School Mates	Has a good rapport with peers. Expresses ideas and interacts effectively with classmates. Is sensitive towards peers and differently abled schoolmates and is tolerant to diversity. Is receptive to others opinion.	B	Is sensitive & supportive towards peers and differently-abled schoolmates. Expresses ideas freely in a group & is receptive to opinions & suggestions. Displays sensitivity to differences & is kind & helpful. Respects the opposite gender.	A
विद्यालय कार्यक्रम और पर्यावरण School Programmes & Environment	Is a keen and enthusiastic participant in various school programmes and environmental initiatives. Demonstrates leadership skills and usually speaks with pride of the school. Takes care of the school property.	B	Is punctual and takes part in school programmes regularly. Possesses leadership quality and displays school spirit. Motivates and involves others to join in various events. Takes care of school property and speaks with pride of the school.	A
मूल्य प्रणालियां Value Systems	Adheres to value systems, abides by rules and regulations. Is ethical and courteous. Respects national flag and symbols. Is sensitive to diversity and respects opposite gender. Does not fight or harm others	A	Abides by rules and regulations, adheres to value systems. Is honest, courteous and possesses leadership qualities. Respects national flag and symbols. Is sensitive to diversity, cares for the underprivileged and respects opposite gender.	A

3 (क)(A) सह-पाठ्यक्रम कार्यकलाप Co-Curricular Activities : भाग Part-3 सह-पाठ्यक्रम कार्यकलाप Co-Curricular Activities

कार्यकलाप Activity				
Literary and Creative Skills	Regularly participates in literary and creative events at school and inter-school level. Appreciates written and spoken texts, expresses ideas and opinions creatively. Reads books and is an inspiration for all.	B	Plans, organizes and actively participates in literary and creative events at various levels. Writes short stories, literary criticism and composes poems. An avid reader and displays high level of interpretation. Is able to inspire others.	A
Organizational and Leadership Skills	Is an active member of various clubs. Participates in activities at inter-school level, co-ordinates team events. Has good organizational and leadership quality. Is a good observer and an active listener.	B	Is an active member of various clubs. Demonstrates initiative and enthusiasm for planning and organizing events at different levels. Exhibits good organizational and leadership skills. Works in teams, delivers assigned jobs effectively.	A

3 (ख)(B) स्वास्थ्य एवं शारीरिक शिक्षा Health and Physical Education :

कार्यकलाप Activity				
Sports /Indigenous Sports(Kho-Kho Etc.)	Good in an identified sport & represents school at various levels. Excellent hand-eye co-ordination & exhibits agility,endurance & flexibility. Demonstrates sporting skills,team spirit & hunger to perform well.	A	Displays an innate talent in an identified sport. Represents school at various levels. Has endurance, strength & flexibility with good hand eye coordination. Displays team spirit, sportsmanship, discipline, punctuality & regularity.	A
Yoga	Understands the techniques, postures (mudras) and is good in breath regulation exercises. Shows agility and flexibility, keenness and interest in yoga and can meditate. Allows all yoga skills to work together.	A	Understands the techniques, postures (mudras) and is good at breath regulation exercises. Demonstrates flexibility and agility and is able to meditate. Understands its importance in everyday life.	A

उन्नयन ग्रेड Upgraded Grade :

परिणाम Result : **QUALIFIED FOR ADMISSION TO HIGHER CLASSES**

आयकर अधिकारी
Income Tax Officer
वार्ड - 5 (1), पटना
Ward- 5 (1), Patna

दिल्ली Delhi
दिनांक Dated 30-05-2013

प्रधानाचार्य Principal
(विद्यालय की मोहर Stamp of the School)

परीक्षा नियंत्रक
Controller of Examinations

0075026

Scanned with CamScanner

बिहार विद्यालय परीक्षा समिति, पटना 2114754
BIHAR SCHOOL EXAMINATION BOARD, PATNA
अंक विवरणिका MARKS STATEMENT

वार्षिक इन्टरमीडिएट परीक्षा, 2017 ANNUAL INTERMEDIATE EXAMINATION, 2017

M.S. No. **171210703375**



ASHUTOSH KUMAR
01.01.2016

नाम Name **ASHUTOSH KUMAR**

माता का नाम Mother's Name **ANITA KUMARI PASWAN**

पिता का नाम Father's Name **SANTOSH PASWAN**

रौल कोड Roll Code **21099** क्रमांक Roll No. **17010117**

सूची० संख्या Registration No. **R-210990168-15** संकाय Faculty **SCIENCE**

महाविद्यालय/+2विद्यालय का नाम College/+2 School Name
IDAL H/S DELHA, GAYA

विषय का नाम SUBJECT NAME	कुल अंक F.Marks	उत्तीर्ण अंक P.Marks	प्राप्तांक MARKS OBTAINED					
			सै. कुल Theory	वस्तु. कुल Objective	प्रायोगिक Practical	Reg. Th.	Reg. Pr.	विषयवार प्राप्तांक Subject Total
1. अनिवार्य COMPULSORY :								
R.B. NON HINDI	050	015	030					053
ALTERNATIVE ENGLISH	050	015	023					
ENGLISH	100	030	050					050
2. ऐच्छिक OPTIONAL :								
PHYSICS	100	033	015	013	028			056
CHEMISTRY	100	033	023	010	029			062
BIOLOGY	100	033	019	021	028			068
3. अतिरिक्त ADDITIONAL :								

प्राप्तांक AGGREGATE : **TWO HUNDRED EIGHTY NINE** **0289**

परिणाम RESULT : **2ND DIVISION**

To verify, please scan QR code

आयकर अधिकारी
Income Tax Officer
वार्ड - 5 (1), पटना
Ward- 5 (1), Patna

Dated : **30/05/2017**

PATNA-800 001

परीक्षा नियंत्रक
Controller Of Examination

M Certificate no.-171210703375 to verify please (SMS BSEB 12 171210703375) to 56677.

108665

Scanned with CamScanner

13048262

ಕರ್ನಾಟಕ ಸರ್ಕಾರ
GOVERNMENT OF KARNATAKA

RDD11646

13. Candidate's Photo



ಕರ್ನಾಟಕ ಪ್ರೌಢ ಶಿಕ್ಷಣ ಪರೀಕ್ಷಾ ಮಂಡಳಿ
Karnataka Secondary Education Examination Board

ಪ್ರಮಾಣ ಪತ್ರ
Certificate

DISTINCTION

ಈ ಅಭ್ಯರ್ಥಿ ಎಸ್.ಎಸ್.ಎಲ್.ಸಿ. ಪರೀಕ್ಷೆಯಲ್ಲಿ ತೇರ್ಗಡೆಯಾಗಿರುವುದಾಗಿ ಪ್ರಮಾಣೀಕರಿಸಲಾಗಿದೆ.
This is to certify that the candidate has PASSED S.S.L.C. Examination.

ನೋಂದಣಿ ಸಂಖ್ಯೆ /Register No. : 20140685253	ಶಿಕ್ಷಣ ಮಾಧ್ಯಮ /Medium of Instruction : ENGLISH
ತಿಂಗಳು&ವರ್ಷ/Month&Year : APRIL-2014	ವಿದ್ಯಾರ್ಥಿ ಬಗೆ /Student Type : Regular Fresh

ಹೆಸರು Name : FATHIMA FIRDOSE

ತಂದೆಯ ಹೆಸರು Father's Name : ISMAIL KHAN

ತಾಯಿಯ ಹೆಸರು Mother's Name : SHAMSHAD BEGUM

ಜನ್ಮ ದಿನಾಂಕ Date of Birth : 03-04-1998 THIRD - APRIL - NINETEEN NINETY-EIGHT	ಲಿಂಗ Gender : GIRL

ವಿಷಯಗಳು SUBJECTS	ಅಂಕಗಳು MARKS ಗರಿಷ್ಠ MAX.	ಕನಿಷ್ಠ MIN.	ಪಡೆದ ಅಂಕಗಳು MARKS OBTAINED	ಪಡೆದ ದರ್ಜೆ CLASS OBTAINED
ಪ್ರಥಮ ಭಾಷೆ / FIRST LANGUAGE : SANSKRIT	125	44	114	❖ ಡಿಸ್ಟಿಂಕ್ಷನ್ ಶೇ.85 ಮತ್ತು ಅದಕ್ಕಿಂತ ಮೇಲ್ಪಟ್ಟು. ❖ ಪ್ರಥಮ ದರ್ಜೆ:ಶೇ.60 ಮತ್ತು ಅದಕ್ಕಿಂತ ಮೇಲ್ಪಟ್ಟು ಮತ್ತು ಶೇ.85ರ ಒಳಗೆ. ❖ ದ್ವಿತೀಯ ದರ್ಜೆ:ಶೇ.50 ಮತ್ತು ಅದಕ್ಕಿಂತ ಮೇಲ್ಪಟ್ಟು ಮತ್ತು ಶೇ.60ರ ಒಳಗೆ. ❖ ಒಂದೇ ಬಾರಿಗೆ ತೇರ್ಗಡೆ ಆದವರಿಗೆ ಮಾತ್ರ ದರ್ಜೆಯನ್ನು ಕೊಡಲಾಗುವುದು. ಪರೀಕ್ಷೆಯಲ್ಲಿ ಉತ್ತೀರ್ಣತೆ: ಪ್ರತಿ ವಿಷಯದಲ್ಲಿ ಕನಿಷ್ಠ ಶೇ.30 ಅಂಕಗಳು ಮತ್ತು ಒಟ್ಟಿನಲ್ಲಿ ಶೇ.35 ಅಂಕಗಳು. ★ DISTINCTION : 85% AND ABOVE ★ FIRST CLASS : 60% AND ABOVE BUT BELOW 85% ★ SECOND CLASS : 50% AND ABOVE BUT BELOW 60% ★ CLASS IS DECLARED FOR THOSE WHO PASS IN FIRST ATTEMPT ONLY. PASS IN EXAMINATION : 30% MINIMUM IN EACH SUBJECT AND 35% IN AGGREGATE
ಪ್ರಥಮ ಭಾಷೆ / SECOND LANGUAGE : ENGLISH	100	35	95	
ತೃತೀಯ ಭಾಷೆ / THIRD LANGUAGE : KANNADA	100	35	94	
ಗಣಿತ / MATHEMATICS	100	35	83	
ವಿಜ್ಞಾನ / SCIENCE	100	35	85	
ಸಮಾಜ ವಿಜ್ಞಾನ / SOCIAL SCIENCE	100	35	97	
ಒಟ್ಟು ಅಂಕಗಳು / TOTAL MARKS	625	219	568	568 DISTINCTION (90.88%)

ಪಡೆದ ಒಟ್ಟು ಅಂಕಗಳು ಅಕ್ಷರಗಳಲ್ಲಿ
TOTAL MARKS OBTAINED IN WORDS : FIVE HUNDRED SIXTY EIGHT ONLY

ಶಾಲಾ ಸಂಕೇತ
SCHOOL CODE : DD0126

KSEEB KSEEB KSEEB KSEEB KSEEB KSEEB KSEEB KSEEB KSEEB KSEEB KSEEB KSEEB KSEEB KSEEB KSEEB

ಶಾಲೆ ಮತ್ತು ವಿಳಾಸ/ SCHOOL & ADDRESS :

VIDYANIKETAN HIGH SCHOOL
SARASWATHIPURAM,
DEVARAJ URS ROAD,
TUMKUR DISTRICT

ಕಾರ್ಯದರ್ಶಿ
ಕರ್ನಾಟಕ ಪ್ರೌಢ ಶಿಕ್ಷಣ ಪರೀಕ್ಷಾ ಮಂಡಳಿ, ಬೆಂಗಳೂರು
SECRETARY
KARNATAKA SECONDARY EDUCATION EXAMINATION BOARD,
BANGALORE

ದಿನಾಂಕ/ DATE : 13-05-2014

Scanned with CamScanner

448421

ಕರ್ನಾಟಕ ಸರ್ಕಾರ



2014006564994

GOVERNMENT OF KARNATAKA

ಪದವಿ ಪೂರ್ವ ಶಿಕ್ಷಣ ಇಲಾಖೆ

DEPARTMENT OF PRE-UNIVERSITY EDUCATION

ಪ್ರಮಾಣ ಪತ್ರ CERTIFICATE

ಈ ಕೆಳಗೆ ನಮೂದಿಸಿದ ಅಭ್ಯರ್ಥಿಯು ಪದವಿ ಪೂರ್ವ ಶಿಕ್ಷಣದ ಕೋರ್ಸನ್ನು ಸಂಪೂರ್ಣಗೊಳಿಸಿ ದ್ವಿತೀಯ ವರ್ಷದ ಪರೀಕ್ಷೆಯಲ್ಲಿ ಕೆಳಗಿನ ವಿವರಗಳೊಂದಿಗೆ ತೇರ್ಗಡೆಯಾಗಿರುತ್ತಾರೆ ಎಂದು ಪ್ರಮಾಣೀಕರಿಸಲಾಗಿದೆ:

This is to certify that the candidate mentioned below has completed the course and passed the second year Pre-University Examination with the following details :

ಅಭ್ಯರ್ಥಿಯ ಹೆಸರು Candidate's Name : **FATHIMA FIRDOSE**

ತಾಯಿಯ ಹೆಸರು Mother's Name : **SHAMSHAD BEGUM**

ತಂದೆಯ ಹೆಸರು Father's Name : **ISMAIL KHAN**

ತಿಂಗಳು/ವರ್ಷ Month /Year : **MARCH 2016**

ನೋಂದಣಿ ಸಂಖ್ಯೆ Register No. : **723554**

ವಿಷಯಗಳು *Subjects*	ನೋಂದಣಿ ಸಂಖ್ಯೆ *Register No.*	ತಿಂಗಳು/ವರ್ಷ *Month/Year*	ಗರಿಷ್ಠಾಂಕ *Max. Marks*	ಪಡೆದ ಅಂಕಗಳು *Marks Obtained*	
				ಅಂಕಿಗಳಲ್ಲಿ *In figures*	ಅಕ್ಷರಗಳಲ್ಲಿ *In words*
ಭಾಗ–I ಭಾಷೆಗಳು *Part-I Languages*					
ENGLISH	723554	MAR2016	100	92	NINE TWO
SANSKRIT	723554	MAR2016	100	98	NINE EIGHT
ಭಾಗ–II ಐಚ್ಛಿಕ ವಿಷಯಗಳು *Part-II Optionals*					
PHYSICS	723554	MAR2016	100	78	SEVEN EIGHT
CHEMISTRY	723554	MAR2016	100	92	NINE TWO
MATHEMATICS	723554	MAR2016	100	58	FIVE EIGHT
BIOLOGY	723554	MAR2016	100	94	NINE FOUR
ಕಾಲೇಜು ಸಂಕೇತ ಸಂಖ್ಯೆ *College Code No.*	UU024	ಒಟ್ಟು ಅಂಕಗಳು *Total Marks*	600	512	ಪಡೆದ ದರ್ಜೆ *Class Obtained*
ಅಂಕಗಳು ಅಕ್ಷರಗಳಲ್ಲಿ *Marks in words* FIVE ONE TWO				512	DISTINCTION
ಕಾಲೇಜು *College* SARVODAYA PU COLLEGE HORAPET KOTHITHOPU , TUMKUR 572101					

ವಿದ್ಯಾರ್ಥಿ ಬಗೆ
STUDENT TYPE : **FRESHER**

02583

ಫಲಿತಾಂಶ ದಿನಾಂಕ
DATE OF RESULT : **25.05.2016**

ನಿರ್ದೇಶಕರು
ಪದವಿ ಪೂರ್ವ ಶಿಕ್ಷಣ ಇಲಾಖೆ, ಬೆಂಗಳೂರು
DIRECTOR
Department of Pre-University Education
Bangalore

PRINCIPAL
SARVODAYA P.U. COLLEGE
TUMKUR

ಪ್ರಾಚಾರ್ಯರ ಸಹಿ - *Signature of the Principal*

ಅಭ್ಯರ್ಥಿಯ ಸಹಿ - *Signature of the Candidate*

Scanned with CamScanner

ಕರ್ನಾಟಕ ಸರ್ಕಾರ

GOVERNMENT OF KARNATAKA

TBB12525

ಕರ್ನಾಟಕ ಪ್ರೌಢ ಶಿಕ್ಷಣ ಪರೀಕ್ಷಾ ಮಂಡಳಿ

Karnataka Secondary Education Examination Board



ಪ್ರಮಾಣ ಪತ್ರ / Certificate

ಈ ಕೆಳಗೆ ನಮೂದಿತ ಅಭ್ಯರ್ಥಿಯು ಎಸ್.ಎಸ್.ಎಲ್.ಸಿ. ಪರೀಕ್ಷೆಯಲ್ಲಿ ತೇರ್ಗಡೆಯಾಗಿರುವುದನ್ನು ಪ್ರಮಾಣೀಕರಿಸಿದೆ.

This is to certify that the below mentioned candidate has passed S.S.L.C. Examination.

ನೋಂದಣಿ ಸಂಖ್ಯೆ / Register No. : **20160436584**	ತಿಂಗಳು - ವರ್ಷ / Month -Year : **APRIL-2016**
ಶಿಕ್ಷಣ ಮಾಧ್ಯಮ / Medium of Instruction : **ENGLISH**	ಅಭ್ಯರ್ಥಿ ಬಗೆ / Candidate Type : **CCE REGULAR FRESH**

ಹೆಸರು / Name : **AFSHIN FATHIMA**

ತಂದೆಯ ಹೆಸರು / Father's Name : **ASHFAQ AHMED**

ತಾಯಿಯ ಹೆಸರು / Mother's Name : **RUKSANA BANU**

ಜನ್ಮ ದಿನಾಂಕ / Date of Birth : **20-12-2000 TWENTIETH - DECEMBER - TWO THOUSAND**	ಲಿಂಗ / Gender : **GIRL**

ಭಾಗ – ಎ / PART - A

ಶೈಕ್ಷಣಿಕ ವಿಷಯಗಳು SCHOLASTIC SUBJECTS	ಬಾಹ್ಯ ಪರೀಕ್ಷೆ EXTERNAL EXAMINATION			ಆಂತರಿಕ ಮೌಲ್ಯಮಾಪನ INTERNAL ASSESSMENT		ಒಟ್ಟು ಅಂಕಗಳು TOTAL MARKS			
	ಗರಿಷ್ಠ ಅಂಕಗಳು MAX. MARKS	ಕನಿಷ್ಠ ಅಂಕಗಳು MIN. MARKS	ಗಳಿಸಿದ ಅಂಕಗಳು MARKS OBTAINED	ಗರಿಷ್ಠ ಅಂಕಗಳು MAX. MARKS	ಗಳಿಸಿದ ಅಂಕಗಳು MARKS OBTAINED	ಗರಿಷ್ಠ ಅಂಕಗಳು MAX. MARKS	ಕನಿಷ್ಠ ಅಂಕಗಳು MIN. MARKS	ಗಳಿಸಿದ ಅಂಕಗಳು MARKS OBTAINED	ಶ್ರೇಣಿ GRADE
ಪ್ರಥಮ ಭಾಷೆ / FIRST LANGUAGE : **ENGLISH**	100	35	**97**	25	**25**	125	44	**122**	A+
ದ್ವಿತೀಯ ಭಾಷೆ / SECOND LANGUAGE : **KANNADA**	80	28	**79**	20	**20**	100	35	**99**	A+
ತೃತೀಯ ಭಾಷೆ / THIRD LANGUAGE : **HINDI**	80	28	**79**	20	**20**	100	35	**99**	A+
ಗಣಿತ / MATHEMATICS	80	28	**71**	20	**20**	100	35	**91**	A+
ವಿಜ್ಞಾನ / SCIENCE	80	28	**67**	20	**20**	100	35	**87**	A
ಸಮಾಜ ವಿಜ್ಞಾನ / SOCIAL SCIENCE	80	28	**75**	20	**20**	100	35	**95**	A+
ಒಟ್ಟು ಅಂಕಗಳು / TOTAL MARKS :	500	175	**468**	125	**125**	625	219	**593**	ಸಿಜಿಎ / CGA : **A+**

ಗಳಿಸಿದ ಒಟ್ಟು ಅಂಕಗಳು (ಅಕ್ಷರಗಳಲ್ಲಿ) / TOTAL MARKS OBTAINED (IN WORDS) : **FIVE HUNDRED NINETY THREE ONLY** **(94.88%)**

ಭಾಗ – ಬಿ / PART - B

ಕ್ರ. ಸ. / Sl. No.	ಸಹ ಶೈಕ್ಷಣಿಕ ವಿಷಯಗಳು / CO-SCHOLASTIC SUBJECTS	ಶ್ರೇಣಿ / GRADE	ಕ್ರ. ಸ. / Sl. No.	ಸಹ ಶೈಕ್ಷಣಿಕ ವಿಷಯಗಳು / CO-SCHOLASTIC SUBJECTS	ಶ್ರೇಣಿ / GRADE
1.	ದೈಹಿಕ ಮತ್ತು ಆರೋಗ್ಯ ಶಿಕ್ಷಣ / PHYSICAL & HEALTH EDUCATION	A	2.	ಮನೋಭಾವ ಮತ್ತು ಮೌಲ್ಯಗಳು / ATTITUDE & VALUES	A
3.	ಕಾರ್ಯಾನುಭವ / WORK EXPERIENCE	A	4.	ಕಲಾ ಶಿಕ್ಷಣ / ART EDUCATION	A

KSEEB KSEEB KSEEB KSEEB KSEEB KSEEB KSEEB KSEEB KSEEB KSEEB KSEEB KSEEB KSEEB KSEEB

ಶಾಲಾ ಸಂಕೇತ, ಹೆಸರು ಮತ್ತು ವಿಳಾಸ / SCHOOL CODE, NAME AND ADDRESS :

BB0188
B P INDIAN HIGH SCHOOL
LUMBINI GARDENS
KUNIGAL ROAD, NELAMANGALA, BENGALURU RURAL DIST

ಕಾರ್ಯದರ್ಶಿ
ಕರ್ನಾಟಕ ಪ್ರೌಢ ಶಿಕ್ಷಣ ಪರೀಕ್ಷಾ ಮಂಡಳಿ, ಬೆಂಗಳೂರು
SECRETARY
KARNATAKA SECONDARY EDUCATION EXAMINATION BOA
BENGALURU

ದಿನಾಂಕ / DATE : 16.05.2016

Scanned with CamScanner

101247

ಕರ್ನಾಟಕ ಸರ್ಕಾರ
GOVERNMENT OF KARNATAKA
ಪದವಿ ಪೂರ್ವ ಶಿಕ್ಷಣ ಇಲಾಖೆ
DEPARTMENT OF PRE-UNIVERSITY EDUCATION



2016002388

ಪ್ರಮಾಣ ಪತ್ರ CERTIFICATE

ಈ ಕೆಳಗೆ ನಮೂದಿಸಿದ ಅಭ್ಯರ್ಥಿಯು ಪದವಿ ಪೂರ್ವ ಶಿಕ್ಷಣದ ಕೋರ್ಸನ್ನು ಸಂಪೂರ್ಣಗೊಳಿಸಿ ದ್ವಿತೀಯ ವರ್ಷದ ಪರೀಕ್ಷೆಯಲ್ಲಿ ಕೆಳಗಿ
ವಿವರಗಳೊಂದಿಗೆ ತೇರ್ಗಡೆಯಾಗಿರುತ್ತಾರೆ ಎಂದು ಪ್ರಮಾಣೀಕರಿಸಲಾಗಿದೆ :

This is to certify that the candidate mentioned below has completed the course and passed the secon year Pre-University Examination with the following details :

ಅಭ್ಯರ್ಥಿಯ ಹೆಸರು / Candidate's Name } **AFSHIN FATHIMA**

ತಿಂಗಳು/ವರ್ಷ / Month/Year } **MARCH 2018**

ತಾಯಿಯ ಹೆಸರು / Mother's Name } **RUKSANA BANU**

ನೋಂದಣಿ ಸಂಖ್ಯೆ / Register No. } **460968**

ತಂದೆಯ ಹೆಸರು / Father's Name } **ASHFAQ AHMED**

ವಿಷಯಗಳು (1) Subjects	ನೋಂದಣಿ ಸಂಖ್ಯೆ Register No. (2)	ತಿಂಗಳು/ವರ್ಷ Month/Year (3)	ಗರಿಷ್ಠಾಂಕ Max. Marks (4)	ಪಡೆದ ಅಂಕಗಳು Marks Obtained			
				ಅಂಕೆಗಳಲ್ಲಿ In figures (5)	ಕೃಪಾಂಕ Grace Marks (6)	ಒಟ್ಟು ಅಂಕಗಳು Total Marks (7)	ಅಕ್ಷರಗಳಲ್ಲಿ In words (8)
ಭಾಗ-I ಭಾಷೆಗಳು Part-I Languages							
KANNADA	460968	MAR 2018	100	81		81	EIGHT ONE
ENGLISH	460968	MAR 2018	100	86		86	EIGHT SIX
ಭಾಗ-II ಐಚ್ಛಿಕ ವಿಷಯಗಳು Part-II Optionals							
PHYSICS	460968	MAR 2018	100	66		66	SIX SIX
CHEMISTRY	460968	MAR 2018	100	72		72	SEVEN TWO
MATHEMATICS	460968	MAR 2018	100	45		45	FOUR FIVE
BIOLOGY	460968	MAR 2018	100	78		78	SEVEN EIGHT

ಕಾಲೇಜು ಸಂಕೇತ ಸಂಖ್ಯೆ College Code No.	AN012	ಒಟ್ಟು ಅಂಕಗಳು Total Marks	600	428		428	ಪಡೆದ ದರ್ಜೆ Class Obtained
ಅಂಕಗಳು ಅಕ್ಷರಗಳಲ್ಲಿ Marks in words	FOUR TWO EIGHT						FIRST
ಕಾಲೇಜು College	MES PU COLLEGE , MALLESWARAM 15TH CROSS , BANGALORE 560003						

ವಿದ್ಯಾರ್ಥಿ ವಿಧ :
STUDENT TYPE : **FRESHER**

ಮಾಧ್ಯಮ/MEDIUM **ENGLISH**

ಫಲಿತಾಂಶ ದಿನಾಂಕ :
DATE OF RESULT **01.05.2018**

1247

ನಿರ್ದೇಶಕರು
ಪದವಿ ಪೂರ್ವ ಶಿಕ್ಷಣ ಇಲಾಖೆ, ಬೆಂಗಳೂರು.
DIRECTOR,
Department of Pre-University Education,
Bangalore.

ಅಭ್ಯರ್ಥಿಯ ಸಹಿ
Signature of the Candidate

Principal
Signature of the Principal With Seal

M.E.S. Pre-University College of Arts, Commerce & Science
'Vidyasagara' Prof. M.P.L. Sastry Road, 15th Cross
Malleswaram, Bangalore - 560 003.

Scanned with CamScanner

16216183

TDD11384

ಕರ್ನಾಟಕ ಸರ್ಕಾರ

GOVERNMENT OF KARNATAKA

ಕರ್ನಾಟಕ ಪ್ರೌಢ ಶಿಕ್ಷಣ ಪರೀಕ್ಷಾ ಮಂಡಳಿ

Karnataka Secondary Education Examination Board



ಪ್ರಮಾಣ ಪತ್ರ / Certificate

ಈ ಕೆಳಗೆ ನಮೂದಿತ ಅಭ್ಯರ್ಥಿಯು ಎಸ್.ಎಸ್.ಎಲ್.ಸಿ. ಪರೀಕ್ಷೆಯಲ್ಲಿ ತೇರ್ಗಡೆಯಾಗಿರುವುದನ್ನು ಪ್ರಮಾಣೀಕರಿಸಿದೆ.

This is to certify that the below mentioned candidate has passed S.S.L.C. Examination.

ನೋಂದಣಿ ಸಂಖ್ಯೆ / Register No. : 20160450258	ತಿಂಗಳು - ವರ್ಷ / Month -Year : APRIL-2016
ಶಿಕ್ಷಣ ಮಾಧ್ಯಮ / Medium of Instruction : ENGLISH	ಅಭ್ಯರ್ಥಿ ಬಗೆ / Candidate Type : CCE REGULAR FRESH

ಹೆಸರು / Name : BHOOMIKA M P

ತಂದೆಯ ಹೆಸರು / Father's Name : PRAKASH M R

ತಾಯಿಯ ಹೆಸರು / Mother's Name : MAMATHA

ಜನ್ಮ ದಿನಾಂಕ / Date of Birth : 28-11-2000 TWENTY-EIGHTH - NOVEMBER - TWO THOUSAND	ಲಿಂಗ / Gender : GIRL

ಭಾಗ – ಎ / PART - A

ಶೈಕ್ಷಣಿಕ ವಿಷಯಗಳು SCHOLASTIC SUBJECTS	ಬಾಹ್ಯ ಪರೀಕ್ಷೆ EXTERNAL EXAMINATION			ಆಂತರಿಕ ಮೌಲ್ಯಮಾಪನ INTERNAL ASSESSMENT		ಒಟ್ಟು ಅಂಕಗಳು TOTAL MARKS			
	ಗರಿಷ್ಠ ಅಂಕಗಳು MAX. MARKS	ಕನಿಷ್ಠ ಅಂಕಗಳು MIN. MARKS	ಗಳಿಸಿದ ಅಂಕಗಳು MARKS OBTAINED	ಗರಿಷ್ಠ ಅಂಕಗಳು MAX. MARKS	ಗಳಿಸಿದ ಅಂಕಗಳು MARKS OBTAINED	ಗರಿಷ್ಠ ಅಂಕಗಳು MAX. MARKS	ಕನಿಷ್ಠ ಅಂಕಗಳು MIN. MARKS	ಗಳಿಸಿದ ಅಂಕಗಳು MARKS OBTAINED	ಶ್ರೇಣಿ GRADE
ಪ್ರಥಮ ಭಾಷೆ / FIRST LANGUAGE : KANNADA	100	35	86	25	24	125	44	110	A
ದ್ವಿತೀಯ ಭಾಷೆ / SECOND LANGUAGE : ENGLISH	80	28	80	20	20	100	35	100	A+
ತೃತೀಯ ಭಾಷೆ / THIRD LANGUAGE : HINDI	80	28	71	20	19	100	35	90	A+
ಗಣಿತ / MATHEMATICS	80	28	54	20	18	100	35	72	B+
ವಿಜ್ಞಾನ / SCIENCE	80	28	55	20	18	100	35	73	B+
ಸಮಾಜ ವಿಜ್ಞಾನ / SOCIAL SCIENCE	80	28	73	20	20	100	35	93	A+
ಒಟ್ಟು ಅಂಕಗಳು / TOTAL MARKS :	500	175	419	125	119	625	219	538	ಸಿಜಿಪಿ / CGA : A

ಗಳಿಸಿದ ಒಟ್ಟು ಅಂಕಗಳು (ಅಕ್ಷರಗಳಲ್ಲಿ) / TOTAL MARKS OBTAINED (IN WORDS) : FIVE HUNDRED THIRTY EIGHT ONLY (86.08%)

ಭಾಗ – ಬ / PART - B

ಕ್ರ. ಸ. / Sl. No.	ಸಹ ಶೈಕ್ಷಣಿಕ ವಿಷಯಗಳು / CO-SCHOLASTIC SUBJECTS	ಶ್ರೇಣಿ / GRADE	ಕ್ರ. ಸ. / Sl. No.	ಸಹ ಶೈಕ್ಷಣಿಕ ವಿಷಯಗಳು / CO-SCHOLASTIC SUBJECTS	ಶ್ರೇಣಿ / GRADE
1.	ದೈಹಿಕ ಮತ್ತು ಆರೋಗ್ಯ ಶಿಕ್ಷಣ / PHYSICAL & HEALTH EDUCATION	A	2.	ಮನೋಭಾವ ಮತ್ತು ಮೌಲ್ಯಗಳು / ATTITUDE & VALUES	A
3.	ಕಾರ್ಯಾನುಭವ / WORK EXPERIENCE	A	4.	ಕಲಾ ಶಿಕ್ಷಣ / ART EDUCATION	A

KSEEB KSEEB KSEEB KSEEB KSEEB KSEEB KSEEB KSEEB KSEEB KSEEB KSEEB KSEEB KSEEB KSEEB KSEEB

ಶಾಲಾ ಸಂಕೇತ, ಹೆಸರು ಮತ್ತು ವಿಳಾಸ / SCHOOL CODE, NAME AND ADDRESS :

DD0126
VIDYANIKETAN HIGH SCHOOL
SARASWATHIPURAM,
DEVARAJ URS ROAD,, TUMAKURU DISTRICT
572105

ದಿನಾಂಕ / DATE : 16-05-2016

ಕಾರ್ಯದರ್ಶಿ
ಕರ್ನಾಟಕ ಪ್ರೌಢ ಶಿಕ್ಷಣ ಪರೀಕ್ಷಾ ಮಂಡಳಿ, ಬೆಂಗಳೂರು
SECRETARY
KARNATAKA SECONDARY EDUCATION EXAMINATION BOARD
BENGALURU

Scanned with CamScanner

497076

ಕರ್ನಾಟಕ ಸರ್ಕಾರ
GOVERNMENT OF KARNATAKA
ಪದವಿ ಪೂರ್ವ ಶಿಕ್ಷಣ ಇಲಾಖೆ
DEPARTMENT OF PRE-UNIVERSITY EDUCATION



ಪ್ರಮಾಣ ಪತ್ರ CERTIFICATE

ಈ ಕೆಳಗೆ ನಮೂದಿಸಿದ ಅಭ್ಯರ್ಥಿಯು ಪದವಿ ಪೂರ್ವ ಶಿಕ್ಷಣದ ಕೋರ್ಸನ್ನು ಸಂಪೂರ್ಣಗೊಳಿಸಿ ದ್ವಿತೀಯ ವರ್ಷದ ಪರೀಕ್ಷೆಯಲ್ಲಿ ಕೆಳಗಿನ ವಿವರಗಳೊಂದಿಗೆ ತೇರ್ಗಡೆಯಾಗಿರುತ್ತಾರೆ ಎಂದು ಪ್ರಮಾಣೀಕರಿಸಲಾಗಿದೆ :

This is to certify that the candidate mentioned below has completed the course and passed the second year Pre-University Examination with the following details :

ಅಭ್ಯರ್ಥಿಯ ಹೆಸರು Candidate's Name } **BHOOMIKA M P**

ತಿಂಗಳು/ವರ್ಷ Month/Year } **MARCH 2018**

ತಾಯಿಯ ಹೆಸರು Mother's Name } **MAMATHA**

ನೋಂದಣಿ ಸಂಖ್ಯೆ Register No. } **936067**

ತಂದೆಯ ಹೆಸರು Father's Name } **PRAKASH M R**

ವಿಷಯಗಳು Subjects (1)	ನೋಂದಣಿ ಸಂಖ್ಯೆ Register No. (2)	ತಿಂಗಳು/ವರ್ಷ Month/Year (3)	ಗರಿಷ್ಠಾಂಕ Max. Marks (4)	ಪಡೆದ ಅಂಕಗಳು Marks Obtained: ಅಂಕಿಗಳಲ್ಲಿ In figures (5)	ಕೃಪಾಂಕ Grace Marks (6)	ಒಟ್ಟು ಅಂಕಗಳು Total Marks (7)	ಅಕ್ಷರಗಳಲ್ಲಿ In words (8)
ಭಾಗ-I ಭಾಷೆಗಳು Part-I Languages							
KANNADA	936067	MAR 2018	100	87		87	EIGHT SEVEN
ENGLISH	936067	MAR 2018	100	80		80	EIGHT ZERO
ಭಾಗ-II ಐಚ್ಛಿಕ ವಿಷಯಗಳು Part-II Optionals							
PHYSICS	936067	MAR 2018	100	82		82	EIGHT TWO
CHEMISTRY	936067	MAR 2018	100	80		80	EIGHT ZERO
MATHEMATICS	936067	MAR 2018	100	84		84	EIGHT FOUR
BIOLOGY	936067	MAR 2018	100	79		79	SEVEN NINE

ಕಾಲೇಜು ಸಂಕೇತ ಸಂಖ್ಯೆ College Code No.	UU294	ಒಟ್ಟು ಅಂಕಗಳು Total Marks	600	492		492	ಪಡೆದ ದರ್ಜೆ Class Obtained
ಅಂಕಗಳು ಅಕ್ಷರಗಳಲ್ಲಿ Marks in words	FOUR NINE TWO						FIRST
ಕಾಲೇಜು College	MAHESH PU COLLEGE , KUNIGAL ROAD MARALURU , TUMKUR 572106						

ವಿದ್ಯಾರ್ಥಿ ವಿಧ : STUDENT TYPE : **FRESHER**

ಮಾಧ್ಯಮ/MEDIUM **ENGLISH**

ಫಲಿತಾಂಶ ದಿನಾಂಕ : DATE OF RESULT **01.05.2018**

397076

ನಿರ್ದೇಶಕರು
ಪದವಿ ಪೂರ್ವ ಶಿಕ್ಷಣ ಇಲಾಖೆ, ಬೆಂಗಳೂರು
DIRECTOR
Department of Pre-University Education
Bangalore

Bhoomika. M.P
Signature of the Candidate

PRINCIPAL
MAHESH P. U. COLLEGE
Opp. Maralur Amanikere,

Scanned with CamScanner

Board of Secondary Education

ANDHRA PRADESH, INDIA

NN 0446735

(75)

5488



SECONDARY SCHOOL CERTIFICATE

REGULAR PC/24/23027/0496915/8

CERTIFIED THAT **V TEJA SREE**

FATHER NAME : **S VALE NAIK**

MOTHER NAME : **P AMRUTHA BAI**

bearing Roll No. **1424112405**

belonging to **CHINMAYA VIDYALAYA (EM) H S HINDUPUR, ANANTAPUR Dist.**

has appeared and PASSED SSC EXAMINATION held in MARCH 2014 with GPA **9.8**

and **ENGLISH** as medium of instruction.

DATE OF BIRTH	01/08/1998	ZERO ONE	AUGUST	ONE NINE NINE EIGHT

THE CANDIDATE SECURED THE FOLLOWING GRADES AND GRADE POINTS

SUBJECT	GRADES	GRADE POINTS	
		In Figures	In Words
FIRST LANGUAGE : (TELUGU/SANSKRIT)	A1	10	ONE ZERO
THIRD LANGUAGE : ENGLISH	A2	09	ZERO NINE
MATHEMATICS :	A1	10	ONE ZERO
GENERAL SCIENCE :	A1	10	ONE ZERO
SOCIAL STUDIES :	A1	10	ONE ZERO
SECOND LANGUAGE : (HINDI)	A1	10	ONE ZERO
GRADE POINTS TOTAL : 59		59	FIVE NINE

Life Skills Education : **GRADE SECURED** : A1

Marks of Identification

1. A TINY BLACK ON RIGHT HAND WRIST
2. A BLACK MOLE LEFT SIDE of LOWER LIP

PRINCIPAL

Head of Institution
with School Stamp

BVVB's Sri Chinmaya Vidyalaya
English Medium High School
(Unit of Chinmaya Seva Trust Hyderabad)
D.No.2/2/2005, Hindupur-515 203

V-TejaSree

Date of issue : 15th May, 2014

SECRETARY
BOARD OF SECONDARY EDUCATION
A.P. HYDERABAD

1. Life Skills Education : The Grade shall be incorporated by the respective Head of the Institution before delivery of the certificate to the candidate.
2. Any corrections in the certificate will not be entertained after one year from the date of issue.
3. Any unauthorised correction in the certificate will result in cancellation of certificate.
4. The Grades with asterisk indicate the old grades secured in previous appearances.

2014

Scanned with CamScanner

Board of Intermediate Education
ANDHRA PRADESH, INDIA

Sl.No. P123177

05/05075/P123177



Aadhaar No: 526437464635

INTERMEDIATE
PASS CERTIFICATE CUM MEMORANDUM OF MARKS

This is to certify that V TEJA SREE
Father Name : S VALE NAIK
Mother Name : P AMRUTHA BAI
Registered No. 1605237126 bearing
Examination held in MARCH-2016 has appeared at the Intermediate Public
with ENGLISH and passed in A GRADE
The subjects in which SHE as the medium of instruction.
was examined and the marks awarded are as follows :

Subject		I Year		II Year	
		Maximum Marks	Marks Secured	Maximum Marks	Marks Secured
Part - 1 :	ENGLISH	100	081	100	090
Part - 2 :	SANSKRIT	100	099	100	090
Part - 3 : Optional Subjects	BOTANY	060	054	060	040
	ZOOLOGY	060	057	060	053
	PHYSICS	060	057	060	032
	CHEMISTRY	060	060	060	054
	BOTANY PRACTICAL			030	030
	ZOOLOGY PRACTICAL			030	030
	PHYSICS PRACTICAL			030	029
	CHEMISTRY PRACTICAL			030	030
	ENVIRONMENTAL EDUCATION	Q U A L I F I E D			
	ETHICS AND HUMAN VALUES	Q U A L I F I E D			

Total Marks In Figures	888 (EIGHT EIGHT SIX)	
In words	*EIGHT**EIGHT***SIX*	
Date	19-04-2016	

PRINCIPAL
Sri Sai Chaitanya Mahila Junior Kalasala
KANURU, VIJAYAWADA.

Signature of the Principal and College Seal

Controller of Examinations

NOTE : ELIGIBILITY RULES ARE OVERLEAF *INDICATES MARKS OBTAINED AT AN EARLIER EXAMINATION.

Scanned with CamScanner

No. Q 163970

633D30F3J3655 9186171



GOVERNMENT OF KERALA

GENERAL EDUCATION DEPARTMENT

SECONDARY SCHOOL LEAVING CERTIFICATE

Register Number: 316215 Month & Year: MARCH 2015 No. of Chances : 1

1. Name of Candidate : JOEL JOJU C
2. Name in Regional Language : ജോയൽ ജോജു സി
3. Name of School : ASSISI ENGLISH MEDIUM HIGH SCHOOL THALAKKOTTUKARA
4. Admission No. : 976
5. Date of Birth (in figures) : 14/07/1999
   (in words) : FOURTEENTH JULY NINETEEN NINETY NINE
6. Sex : MALE
7. Religion & Caste : CHRISTIAN, RC
8. Whether SC/ST/OEC/OBC/GL : GENERAL
9. Nationality : INDIAN
10. Place of Birth : IVGM HOSPITAL CHALAKKUDY
11. Name of Mother : BINI P L
12. Name of Father : JOJU C J
13. Name of Guardian : JOJU C J
14. Home Address : CHALAKKAL HOUSE,VELUR, VELUR BAZAR PO, THRISSUR - 680601

This is to certify that the candidate herein has appeared for the SSLC Examination and secured the following grades

Subject	Grade	Grade in words
First Language Paper - I (MALAYALAM	A+	A PLUS
First Language Paper - II (MALAYALAM	A+	A PLUS
English	A+	A PLUS
Hindi	A+	A PLUS
Social Science	A	A ONLY
Physics	A+	A PLUS
Chemistry	A+	A PLUS
Biology	A+	A PLUS
Mathematics	B+	B PLUS
Information Technology	A+	A PLUS

RANGE OF GRADES

A+ 90% and above: Outstanding	B 60% - 69% : Good	D+ 30% - 39% : Marginal
A 80% - 89% : Excellent	C+ 50% - 59% : Above Average	D 20% - 29% : Need Improvement
B+ 70% - 79% : Very Good	C 40% - 49% : Average	E Below 20% : Need Improvement

Eligibility for higher studies - Minimum D+ grade for each paper

ELIGIBLE FOR HIGHER STUDIES

Identification Marks

1. A BLACK MOLE ON THE RIGHT FOREFINGER
2. A BLACK MOLE ON LOWER LIP

Sr. Sherly

HEADMISTRESS
ASSISI ENGLISH MEDIUM HIGH SCHOOL
THALAKOTTUKARA-680 501

(School Seal)

Name & Signature of the Head of School

BOARD OF PUBLIC EXAMINATIONS • KERALA •

Date of Publication of Result : 20/04/2015

M.I. SUKUMARAN
SECRETARY
Board of Public Examinations, Kerala

Scanned with CamScanner

I14I0I30I6I3I16138912

GOVERNMENT OF KERALA
BOARD OF HIGHER SECONDARY EXAMINATION
THIRUVANANTHAPURAM

No. HSE 2/2017/192600

CERTIFICATE

Register Number	4194160

This is to certify that Mr/Ms. JOEL JOJU C appeared for the HIGHER SECONDARY EXAMINATION (SCIENCE GROUP) held in MARCH 2017 He/She is ELIGIBLE for higher studies.

The Scores and Grades obtained by the candidate are shown below:- No. of Chances : 1

SUBJECTS	FIRST YEAR			SECOND YEAR				GRAND TOTAL				Grade Obtained	Grade in Words
	CE	TE	Total	CE	PE	TE	Total	CE	PE	TE	Total		
PART I ENGLISH	20	40	60	20		80	100	40		120	160	A	A only
PART II MALAYALAM	20	75	95	20	--	73	93	40	--	148	188	A+	A plus
PART III (Optionals) PHYSICS	18	33	51	19	40	30	89	37	40	63	140	B+	B plus
CHEMISTRY	19	34	53	20	40	47	107	39	40	81	160	A	A only
BIOLOGY	19	38	57	20	40	50	110	39	40	88	167	A	A only
MATHEMATICS-SCI	20	62	82	20	--	42	62	40	--	104	144	B+	B plus

Eligibility for Higher Studies : D+ Grade or above for all subjects. * Scores obtained in the previous examination(s). Grace Marks Awarded

SIR RAMA VA... VELO... School Seal

RADHAKRISHNAN. C.S.
Signature of the Principal with name seal

15.05.2017
Date of publication of result

SECRETARY
Board of Higher Secondary Examination, Government of Kerala

Scanned with CamScanner

0679551

केन्द्रीय माध्यमिक शिक्षा बोर्ड
CENTRAL BOARD OF SECONDARY EDUCATION

अंक विवरणिका
MARKS STATEMENT

सीनियर स्कूल सर्टिफिकेट परीक्षा, 2017
ALL INDIA SENIOR SCHOOL CERTIFICATE EXAMINATION, 2017

विद्यार्थी का नाम Name of Student LAYA SHREE

अनुक्रमांक Roll No. 2723892

माता का नाम Mother's Name NAMITA SHARAN

पिता/संरक्षक का नाम Father's/Guardian's Name P S SHARAN

विद्यालय School 25217 D A V PUB SCH SARABHA NAGAR EXTN LUDHIANA PUNJAB

विषय कोड SUB. CODE	विषय SUBJECT	प्राप्तांक MARKS OBTAINED				स्थितीय ग्रेड POSITIONAL GRADE
		लिखित THEORY	प्रायोगिक PRACTICAL	योग TOTAL	योग शब्दों में TOTAL IN WORDS	
301	ENGLISH CORE	085	XXX	085	EIGHTY FIVE	A2
042	PHYSICS	034	028	062	SIXTY TWO	C2
043	CHEMISTRY	037	028	065	SIXTY FIVE	C1
044	BIOLOGY	032	029	061	SIXTY ONE	C2
049	PAINTING	033	058	091	NINETY ONE	B1
500	WORK EXPERIENCE					A1
502	PHY & HEALTH EDUCA					A1
503	GENERAL STUDIES					A2

संक्षिप्तियों का अर्थ : **Abbreviations**

AB : अनुपस्थित **Absent**

FP : प्रयोगात्मक में असफल Fail in Practical

FT : लिखित में असफल Fail in Theory

परिणाम Result **PASS**

दिल्ली **Delhi**

दिनांक **Dated :** 28-05-2017

परीक्षा नियंत्रक

Controller of Examinations

Scanned with CamScanner

क्रम संख्या/
S.No.SSE/2015 1333177

केन्द्रीय माध्यमिक शिक्षा बोर्ड, दिल्ली
Central Board of Secondary Education, Delhi
माध्यमिक विद्यालय परीक्षा (सत्र : 2013-15)
SECONDARY SCHOOL EXAMINATION (SESSION : 2013 - 15)
ग्रेड शीट सह निष्पादन प्रमाण पत्र Grade Sheet cum Certificate of Performance

पंजीकरण सं. Registration No. C115/25217/0110

अनुक्रमांक Roll No. : 2229270



यह प्रमाणित किया जाता है कि This is to certify that LAYA SHREE

माता/पिता/संरक्षक का नाम Mother's/Father's/Guardian's Name NAMITA SHARAN / P S SHARAN

जन्म तिथि Date of Birth 07/10/1998 7TH OCTOBER NINETEEN HUNDRED NINETY EIGHT

विद्यालय School 25217-D A V PUB SCH SARABHA NAGAR EXTN LUDHIANA PUNJAB

का निष्पादन निम्नानुसार रहा has performed as follows :

1. शैक्षणिक निष्पादन Academic Performance : भाग Part-1 शैक्षिक क्षेत्र Scholastic Areas

विषय कोड तथा नाम Subject Code and Name	कक्षा Class IX				कक्षा Class X			
	Grade FA	Grade SA	Overall Grade (FA+SA) Grade	Grade Point (GP)	Grade FA	Grade SA	Overall Grade (FA+SA) Grade	Grade Point (GP)
101 ENGLISH COMM.	B1	B1	B1	08	A2	A2	A2	09
002 HINDI COURSE-A	A1	B1	A2	09	A1	B1	A2	09
041 MATHEMATICS	B1	E1	C1**	06	A2	E1	B2**	07
086 SCIENCE	B1	C2	C1	06	A2	B2	A2**	09
087 SOCIAL SCIENCE	B1	C2	B2**	07	A2	B2	B1	08
Additional : 004 PUNJABI	A2	B2	B1	08	A1	B2	B1	08

सीजीपीए, अध्ययन की योजना के अनुसार, अतिरिक्त छठे विषय को छोड़कर सभी विषयों में अर्जित ग्रेड बिंदुओं का औसत है। तथापि जो परीक्षार्थी एनएसक्यूएफ के तहत एक अनिवार्य विषय लेते है उनका सीजीपीए 6 विषयों में से है। ग्रेड बिंदु की निर्देशात्मक समानता तथा अंकों की प्रतिशतता की गणना निम्नानुसार की जा सकती है :
- विषयवार अंकों की निर्देशात्मक प्रतिशतता = 9.5 x विषय का जीपी
- अंकों की समग्र निर्देशात्मक प्रतिशतता = 9.5 x सीजीपीए

As per Scheme of Studies CGPA is the average of Grade Points obtained in all the subjects excluding additional 6th subject. However, for candidates who have offered one compulsory subject under NSQF, his/her CGPA is out of 6 subjects. An indicative equivalence of Grade Point and Percentage of Marks can be calculated as follows :
- Subject wise indicative percentage of marks = 9.5xGP of the subject
- Overall indicative percentage of marks = 9.5xCGPA

संचित ग्रेड बिन्दु का औसत (सीजीपीए) Cumulative Grade Point Average (CGPA) : 8.4

* कथन और श्रवण कौशलों (एएसएल) के आकलन में ग्रेड Grade in Assessment of Speaking and Listening Skills (ASL) : CLASS IX - A1 CLASS X - A1

भाग Part - 2 : सह-शैक्षिक कार्य क्षेत्र Co-Scholastic Areas

2 (क) (A) जीवन कौशल Life Skills :

जीवन कौशल Life Skills	कक्षा Class IX वर्णनात्मक उल्लेख Descriptive Indicators	ग्रेड Grade	कक्षा Class X वर्णनात्मक उल्लेख Descriptive Indicators	ग्रेड Grade
चिंतन कौशल Thinking Skills	Easily identifies personal strengths and weaknesses and uses them to arrive at meaningful decisions, raises questions, capable of independent thinking, has exceptional problem- solving and decision- making skills.	A	Identifies personal strengths and weaknesses, evaluates information and chooses appropriate alternatives, arrives at innovative and constructive solutions to problems.	A
सामाजिक कौशल Social Skills	Empathetic, Displays sensitivity towards differently-abled students, possesses good interpersonal skills and appreciates other's opinions, accepts feedback from teachers, elders and peers for self-improvement.	A	Empathetic, with very good interpersonal and communicative skills, an active listener, observes school rules, accepts feedback and criticism with positivity, often demonstrates leadership skills and is an inspiring team worker.	A
भावनात्मक कौशल Emotional Skills	Self-confident, optimistic, manages personal challenges and adverse situations effectively and constructively, handles stress well, expresses emotions appropriately and readily takes help when needed.	A	Identifies the causes of stress and manages adverse situations effectively. Expresses emotions appropriately.	A

2 (ख)(B) कार्य शिक्षा Work Education :

कार्य शिक्षा Work Education	Innovative, with excellent grasp of any assignment, very punctual in the completion of any assigned task, self-motivated, empathetic, inspires others and an excellent team worker.	A	Innovative, with excellent grasp of any assignment and is very punctual in the completion of set task, self-motivated, empathetic, inspires others and an excellent team worker. Readily shoulders responsibility.	A

2 (ग)(C) दृश्य और प्रदर्शन कला Visual and Performing Arts :

दृश्य और प्रदर्शन कलाएं Visual and Performing Arts :	Participates actively in artistic activities at different levels, enthusiastically plans and conducts creative events, very observant, displays an aesthetic, innovative approach to the appreciation and understanding of different art forms.	A	Participates actively in artistic activities at different levels, enthusiastically plans and conducts creative events, very observant, displays an aesthetic, innovative approach to the appreciation and understanding of different art forms.	A

2 (घ)(D) अभिवृत्तियां एवं मूल्य Attitudes and Values :

के प्रति towards	वर्णनात्मक उल्लेख Descriptive Indicators	ग्रेड Grade	वर्णनात्मक उल्लेख Descriptive Indicators	ग्रेड Grade
अध्यापक Teachers	Very courteous to teachers and elders, adheres to school rules, sincere and helpful towards teachers, has a positive attitude to learning, communicates easily with and confides in teachers, accepts feedback and criticism positively.	A	Very courteous to teachers and elders, has a positive attitude towards learning and adheres to school and class norms, communicates effectively with teachers and takes feedback and criticism with positivity.	A
सहपाठी Schoolmates	Expresses ideas and opinions with clarity, is sensitive and supportive towards peers and differently-abled schoolmates, receptive to new ideas and suggestions, inspires others and manages diversity well.	A	Sensitive and supportive towards peers and differently-abled schoolmates, expresses ideas and opinions with clarity in a group, receptive to new opinions and suggestions, displays sensitivity to differences.	A
विद्यालय कार्यक्रम और पर्यावरण School Programmes & Environment	Enthusiastic, shoulders responsibility readily and is a keen participant in various school programmes, possesses leadership qualities, inspires others, concerned about the environment. Participates in related events.	A	Punctual and takes part in school programmes regularly, possesses leadership qualities and displays team spirit, motivates and inspires others to participate. Respects school property and takes pride in the school.	A
मूल्य प्रणालियाँ Value Systems	Understands value systems, abides by rules and regulations. Ethical and always courteous towards peers and elders, respects the national flag and symbols, sensitive to diversity and shows empathy towards the disadvantaged.	A	Abides by rules and understands value systems. Honest, courteous towards peers and elders, and has leadership qualities. Respects the national flag and symbols, sensitive to diversity, is empathetic towards the disadvantaged.	A

भाग Part - 3 सह पाठ्यक्रम कार्यकलाप Co-Curricular Activities

3 (क)(A) सह पाठ्यक्रम कार्यकलाप Co-Curricular Activities :

कार्यकलाप Activity				
Literary and Creative Skills	Actively plans and participates in literary and creative events such as debates, creative writing, declamation etc. at different levels, has excellent literary skills, an avid reader, creative and collaborates easily with peers.	A	Plans, organizes and actively participates in literary and creative events at various levels, writes short stories, literary criticism and composes poems, an avid reader and displays a high level of interpretative skills.	A
IX- Information and Communication Technology(ICT) Skills X- Organizational and Leadership Skills	Actively and enthusiastically participates in computer technology related inter- and intra-mural activities at various levels, handles IT equipment efficiently, innovative and practical in approach, very observant.	A	Is an active member of various clubs, demonstrates initiative and enthusiasm for planning and organizing events at different levels, possesses good organizational and leadership skills, a team worker, delivers assigned jobs effectively and	A

3 (ख)(B) स्वास्थ्य एवं शारीरिक शिक्षा Health and Physical Education :

कार्यकलाप Activity				
Sports /Indigenous Sports(Kho-Kho Etc.)	Good in an identified sport and represents the school at various levels, has excellent hand-eye co-ordination, exhibits agility, endurance and flexibility, demonstrates sporting skills, team spirit and determination to excel.	A	Talented in an identified sport, represents the school at various levels, has stamina, strength and flexibility with good hand- eye coordination, displays team spirit, discipline and punctuality.	A
Gardening / Shramdaan	Demonstrates interest and knowledge of types of plants and use of fertilizers, ready to work with hands, brings in new ideas and shows creativity. Volunteers for shramdaan and is able to inspire others.	A	Shows enthusiasm for gardening/shramdaan tasks assigned and ready to work with hands. Has basic knowledge of types of plants, gardening tools and the time of the year during which they are to be planted/grown.	A

'**' उन्नत ग्रेड Upgraded Grade
'##' Upscaled Grade

परिणाम Result : QUALIFIED FOR ADMISSION TO HIGHER CLASSES

दिल्ली Delhi
दिनांक Dated 28-05-2015

प्रधानाचार्य Principal
(Signature with Stamp of the School)
D.A.V. PUBLIC SCHOOL
SARABHA NAGAR EXTN.

परीक्षा नियंत्रक
Controller of Examinations

Scanned with CamScanner

क्रम संख्या/ S.No.SSE/2015 0943191

केन्द्रीय माध्यमिक शिक्षा बोर्ड, दिल्ली
Central Board of Secondary Education, Delhi
माध्यमिक विद्यालय परीक्षा (सत्र : 2013-15)
SECONDARY SCHOOL EXAMINATION (SESSION : 2013 - 15)

पंजीकरण सं. Registration No. : M115/06/65/0058



ग्रेड शीट सह निष्पादन प्रमाण पत्र Grade Sheet cum Certificate of Performance

यह प्रमाणित किया जाता है कि This is to certify that **KARTHIKA J** अनुक्रमांक Roll No. : **4320788**

माता/पिता/संरक्षक का नाम Mother's/Father's/Guardian's Name **JESSIMOLE P / MOHANAN K**

जन्म तिथि Date of Birth **15/10/1999 15TH OCTOBER NINETEEN HUNDRED NINETY NINE**

विद्यालय School **06665-MARIA MONTESSORI CEN SCH AMBALAPUZHA ALLEPPEY KL**

का निष्पादन निम्नानुसार रहा has performed as follows :

1. शैक्षणिक निष्पादन Academic Performance : भाग **Part-1 शैक्षिक क्षेत्र Scholastic Areas**

विषय कोड तथा नाम Subject Code and Name	कक्षा Class IX				कक्षा Class X			
	Grade FA	Grade SA	Overall Grade (FA+SA)		Grade FA	Grade SA	Overall Grade (FA+SA)	
			Grade	Grade Point (GP)			Grade	Grade Point (GP)
101 ENGLISH COMM.	A2	A2	A2	09	A2	A2	A2	09
085 HINDI COURSE-B	A1	B2	A2**	09	A1	B1	A2	09
041 MATHEMATICS	A2	B2	A2**	09	A2	B2	A2**	09
086 SCIENCE	A2	A2	A2	09	A2	B1	A2	09
087 SOCIAL SCIENCE	A2	A2	A2	09	A2	A2	A1**	10
Additional :								

सीजीपीए, अध्ययन की योजना के अनुसार, अतिरिक्त छठे विषय को छोड़कर सभी विषयों में अर्जित ग्रेड बिंदुओं का औसत है। तथापि जो परीक्षार्थी एनएसक्यूएफ के तहत एक अनिवार्य विषय लेते है उनका सीजीपीए 6 विषयों में से हैं।

ग्रेड बिंदु की निर्देशात्मक समानता तथा अंकों की प्रतिशतता की गणना निम्नानुसार की जा सकती है :

- विषयवार अंकों की निर्देशात्मक प्रतिशतता = 9.5 x विषय का जीपी
- अंकों की समग्र निर्देशात्मक प्रतिशतता = 9.5 x सीजीपीए

As per Scheme of Studies CGPA is the average of Grade Points obtained in all the subjects excluding additional 6th subject. However, for candidates who have offered one compulsory subject under NSQF, his/her CGPA is out of 6 subjects.
An indicative equivalence of Grade Point and Percentage of Marks can be calculated as follows :

- Subject wise indicative percentage of marks = 9.5xGP of the subject
- Overall indicative percentage of marks = 9.5xCGPA

संचित ग्रेड बिन्दु का औसत (सीजीपीए) Cumulative Grade Point Average (CGPA) : **9.2**

* कथन और श्रवण कौशलों (एएसएल) के आकलन में ग्रेड Grade in Assessment of Speaking and Listening Skills (ASL) : **CLASS IX - B1 CLASS X - A2**

2 (क) (A) जीवन कौशल Life Skills : भाग Part - 2 : **सह-शैक्षिक कार्य क्षेत्र Co-Scholastic Areas**

जीवन कौशल Life Skills	कक्षा Class IX वर्णनात्मक उल्लेख Descriptive Indicators	ग्रेड Grade	कक्षा Class X वर्णनात्मक उल्लेख Descriptive Indicators	ग्रेड Grade
चिंतन कौशल Thinking Skills	Easily identifies personal strengths and weaknesses and uses them to arrive at meaningful decisions, raises questions, capable of independent thinking, has exceptional problem- solving and decision- making skills.	A	Identifies personal strengths and weaknesses, evaluates information and chooses appropriate alternatives, arrives at innovative and constructive solutions to problems.	A
सामाजिक कौशल Social Skills	Empathetic, Displays sensitivity towards differently-abled students, possesses good interpersonal skills and appreciates other's opinions, accepts feedback from teachers, elders and peers for self-improvement.	A	Empathetic, with very good interpersonal and communicative skills, an active listener, observes school rules, accepts feedback and criticism with positivity, often demonstrates leadership skills and is an inspiring team worker.	A
भावनात्मक कौशल Emotional Skills	Self-confident, optimistic, manages personal challenges and adverse situations effectively and constructively, handles stress well, expresses emotions appropriately and readily takes help when needed.	A	Identifies the causes of stress and manages adverse situations effectively. Expresses emotions appropriately.	A

2 (ख)(B) कार्य शिक्षा Work Education :

कार्य शिक्षा Work Education	Innovative, with excellent grasp of any assignment, very punctual in the completion of any assigned task, self-motivated, empathetic, inspires others and an excellent team worker.	A	Innovative, with excellent grasp of any assignment and is very punctual in the completion of set task, self-motivated, empathetic, inspires others and an excellent team worker. Readily shoulders responsibility.	A

2 (ग)(C) दृश्य और प्रदर्शन कला Visual and Performing Arts :

Scanned with CamScanner

क्रम संख्या/
S.No.SSCE/2017/ 1154833

केन्द्रीय माध्यमिक शिक्षा बोर्ड
CENTRAL BOARD OF SECONDARY EDUCATION
अंक विवरणिका
MARKS STATEMENT
सीनियर स्कूल सर्टिफिकेट परीक्षा, 2017
ALL INDIA SENIOR SCHOOL CERTIFICATE EXAMINATION, 2017

विद्यार्थी का नाम Name of Student KARTHIKA J

अनुक्रमांक Roll No. 4813742

माता का नाम Mother's Name JESSIMOLE P

पिता/संरक्षक का नाम Father's/Guardian's Name MOHANAN K

विद्यालय School 06665 - MARIA MONTESSORI CEN SCH AMBALAPUZHA ALLEPPEY KL

विषय कोड SUB. CODE	विषय SUBJECT	प्राप्तांक MARKS OBTAINED				स्थितीय ग्रेड POSITIONAL GRADE
		लिखित THEORY	प्रायोगिक PRACTICAL	योग TOTAL	योग शब्दों में TOTAL IN WORDS	
301	ENGLISH CORE	086	XXX	086	EIGHTY SIX	A2
030	ECONOMICS	041	XXX	041	FORTY ONE	D1
042	PHYSICS	058	030	088	EIGHTY EIGHT	A2
043	CHEMISTRY	035	030	065	SIXTY FIVE	C1
044	BIOLOGY	050	030	080	EIGHTY	B1
500	WORK EXPERIENCE					A1
502	PHY & HEALTH EDUCA					A2
503	GENERAL STUDIES					A1

संक्षिप्तियों का अर्थ : **Abbreviations**

AB : अनुपस्थित **Absent**

FP : प्रयोगात्मक में असफल Fail in Practical

FT : लिखित में असफल Fail in Theory

परिणाम Result PASS

दिल्ली **Delhi**

दिनांक **Dated :** 28/05/2017

परीक्षा नियंत्रक

Controller of Examinations

Scanned with CamScanner

16184417

TJJ13361



ಕರ್ನಾಟಕ ಸರ್ಕಾರ

GOVERNMENT OF KARNATAKA

ಕರ್ನಾಟಕ ಪ್ರೌಢ ಶಿಕ್ಷಣ ಪರೀಕ್ಷಾ ಮಂಡಳಿ

Karnataka Secondary Education Examination Board

ಪ್ರಮಾಣ ಪತ್ರ / Certificate

ಈ ಕೆಳಗೆ ನಮೂದಿತ ಅಭ್ಯರ್ಥಿಯು ಎಸ್.ಎಸ್.ಎಲ್.ಸಿ. ಪರೀಕ್ಷೆಯಲ್ಲಿ ತೇರ್ಗಡೆಯಾಗಿರುವುದನ್ನು ಪ್ರಮಾಣೀಕರಿಸಿದೆ.

This is to certify that the below mentioned candidate has passed S.S.L.C. Examination.

ನೋಂದಣಿ ಸಂಖ್ಯೆ / Register No. : **20160114207**	ತಿಂಗಳು - ವರ್ಷ / Month -Year : **APRIL-2016**
ಶಿಕ್ಷಣ ಮಾಧ್ಯಮ / Medium of Instruction : **ENGLISH**	ಅಭ್ಯರ್ಥಿ ಬಗೆ / Candidate Type : **CCE REGULAR FRESH**

ಹೆಸರು / Name : **MOHAMMED FAIZUDDIN**

ತಂದೆಯ ಹೆಸರು / Father's Name : **AGHA GULREEZ**

ತಾಯಿಯ ಹೆಸರು / Mother's Name : **AYESHA BI**

ಜನ್ಮ ದಿನಾಂಕ / Date of Birth : **08-10-2000 EIGHTH - OCTOBER - TWO THOUSAND**	ಲಿಂಗ / Gender : **BOY**

ಭಾಗ – ಎ / PART - A

ಶೈಕ್ಷಣಿಕ ವಿಷಯಗಳು SCHOLASTIC SUBJECTS	ಬಾಹ್ಯ ಪರೀಕ್ಷೆ EXTERNAL EXAMINATION			ಆಂತರಿಕ ಮೌಲ್ಯಮಾಪನ INTERNAL ASSESSMENT		ಒಟ್ಟು ಅಂಕಗಳು TOTAL MARKS			
	ಗರಿಷ್ಠ ಅಂಕಗಳು MAX. MARKS	ಕನಿಷ್ಠ ಅಂಕಗಳು MIN. MARKS	ಗಳಿಸಿದ ಅಂಕಗಳು MARKS OBTAINED	ಗರಿಷ್ಠ ಅಂಕಗಳು MAX. MARKS	ಗಳಿಸಿದ ಅಂಕಗಳು MARKS OBTAINED	ಗರಿಷ್ಠ ಅಂಕಗಳು MAX. MARKS	ಕನಿಷ್ಠ ಅಂಕಗಳು MIN. MARKS	ಗಳಿಸಿದ ಅಂಕಗಳು MARKS OBTAINED	ಶ್ರೇಣಿ GRADE
ಪ್ರಥಮ ಭಾಷೆ / FIRST LANGUAGE : **KANNADA**	100	35	73	25	24	125	44	97	B+
ದ್ವಿತೀಯ ಭಾಷೆ / SECOND LANGUAGE : **ENGLISH**	80	28	74	20	20	100	35	94	A+
ತೃತೀಯ ಭಾಷೆ / THIRD LANGUAGE : **HINDI**	80	28	73	20	20	100	35	93	A+
ಗಣಿತ / MATHEMATICS	80	28	58	20	20	100	35	78	B+
ವಿಜ್ಞಾನ / SCIENCE	80	28	66	20	20	100	35	86	A
ಸಮಾಜ ವಿಜ್ಞಾನ / SOCIAL SCIENCE	80	28	67	20	20	100	35	87	A
ಒಟ್ಟು ಅಂಕಗಳು / TOTAL MARKS :	500	175	411	125	124	625	219	535	ಸಿಜಿಪಿ / CGA : A

ಗಳಿಸಿದ ಒಟ್ಟು ಅಂಕಗಳು (ಅಕ್ಷರಗಳಲ್ಲಿ) / TOTAL MARKS OBTAINED (IN WORDS) : **FIVE HUNDRED THIRTY FIVE ONLY** **(85.60%)**

ಭಾಗ – ಬಿ / PART - B

ಕ್ರ. ಸ. / Sl. No.	ಸಹ ಶೈಕ್ಷಣಿಕ ವಿಷಯಗಳು / CO-SCHOLASTIC SUBJECTS	ಶ್ರೇಣಿ / GRADE	ಕ್ರ. ಸ. / Sl. No.	ಸಹ ಶೈಕ್ಷಣಿಕ ವಿಷಯಗಳು / CO-SCHOLASTIC SUBJECTS	ಶ್ರೇಣಿ / GRADE
1.	ದೈಹಿಕ ಮತ್ತು ಆರೋಗ್ಯ ಶಿಕ್ಷಣ / PHYSICAL & HEALTH EDUCATION	A	2.	ಮನೋಭಾವ ಮತ್ತು ಮೌಲ್ಯಗಳು / ATTITUDE & VALUES	A
3.	ಕಾರ್ಯಾನುಭವ / WORK EXPERIENCE	A	4.	ಕಲಾ ಶಿಕ್ಷಣ / ART EDUCATION	A

KSEEB KSEEB KSEEB KSEEB KSEEB KSEEB KSEEB KSEEB KSEEB KSEEB KSEEB KSEEB KSEEB KSEEB KSEEB

ಶಾಲಾ ಸಂಕೇತ, ಹೆಸರು ಮತ್ತು ವಿಳಾಸ / SCHOOL CODE, NAME AND ADDRESS :

10262
CAMBRIDGE HIGH SCHOOL
2ND CROSS, PENSION MOHALLA
CHICKMAGALUR TOWN, CHICKMAGALUR DIST
577101

ಕಾರ್ಯದರ್ಶಿ
ಕರ್ನಾಟಕ ಪ್ರೌಢ ಶಿಕ್ಷಣ ಪರೀಕ್ಷಾ ಮಂಡಳಿ, ಬೆಂಗಳೂರು
SECRETARY
KARNATAKA SECONDARY EDUCATION EXAMINATION BOARD

Scanned with CamScanner

168624

ಕರ್ನಾಟಕ ಸರ್ಕಾರ

GOVERNMENT OF KARNATAKA

ಪದವಿ ಪೂರ್ವ ಶಿಕ್ಷಣ ಇಲಾಖೆ

DEPARTMENT OF PRE-UNIVERSITY EDUCATION



201600243462

ಪ್ರಮಾಣ ಪತ್ರ CERTIFICATE

ಈ ಕೆಳಗೆ ನಮೂದಿಸಿದ ಅಭ್ಯರ್ಥಿಯು ಪದವಿ ಪೂರ್ವ ಶಿಕ್ಷಣದ ಕೋರ್ಸನ್ನು ಸಂಪೂರ್ಣಗೊಳಿಸಿ ದ್ವಿತೀಯ ವರ್ಷದ ಪರೀಕ್ಷೆಯಲ್ಲಿ ಕೆಳಗಿನ ವಿವರಗಳೊಂದಿಗೆ ತೇರ್ಗಡೆಯಾಗಿರುತ್ತಾರೆ ಎಂದು ಪ್ರಮಾಣೀಕರಿಸಲಾಗಿದೆ :

This is to certify that the candidate mentioned below has completed the course and passed the second year Pre-University Examination with the following details :-

ಅಭ್ಯರ್ಥಿಯ ಹೆಸರು / Candidate's Name } **MOHAMMED FAIZUDDIN**

ತಿಂಗಳು/ವರ್ಷ / Month/Year } **MARCH 2018**

ತಾಯಿಯ ಹೆಸರು / Mother's Name } **AYESHA BI**

ನೋಂದಣಿ ಸಂಖ್ಯೆ / Register No. } **433983**

ತಂದೆಯ ಹೆಸರು / Father's Name } **AGHA GULREEZ**

ವಿಷಯಗಳು Subjects (1)	ನೋಂದಣಿ ಸಂಖ್ಯೆ Register No. (2)	ತಿಂಗಳು/ವರ್ಷ Month/Year (3)	ಗರಿಷ್ಠಾಂಕ Max. Marks (4)	ಪಡೆದ ಅಂಕಗಳು Marks Obtained: ಅಂಕಗಳಲ್ಲಿ In figures (5)	ಶ್ರೇಣಿಯಲ್ಲಿ In Grade (6)	ಒಟ್ಟು ಅಂಕಗಳು Total Marks (7)	ಅಕ್ಷರಗಳಲ್ಲಿ In words (8)
ಭಾಗ-I ಭಾಷೆಗಳು *Part-I Languages*							
ENGLISH	433983	MAR 2018	100	66		66	SIX SIX
HINDI	433983	MAR 2018	100	65		65	SIX FIVE
ಭಾಗ-II ಐಚ್ಛಿಕ ವಿಷಯಗಳು *Part-II Optionals*							
PHYSICS	433983	MAR 2018	100	72		72	SEVEN TWO
CHEMISTRY	433983	MAR 2018	100	73		73	SEVEN THREE
MATHEMATICS	433983	MAR 2018	100	56		56	FIVE SIX
BIOLOGY	433983	MAR 2018	100	65		65	SIX FIVE
ಕಾಲೇಜು ಸಂಕೇತ ಸಂಖ್ಯೆ College Code No.	AS787	ಒಟ್ಟು ಅಂಕಗಳು Total Marks	600	397		397	ಪಡೆದ ವರ್ಗ Class Obtained
ಅಂಕಗಳು ಅಕ್ಷರಗಳಲ್ಲಿ Marks in words	THREE NINE SEVEN			397			FIRST
ಕಾಲೇಜು College	SRI CHAITANYA PU COLLEGE , NR WIPRO DODAKONDANAHALLI , BANGALORE 560035						

68624

ವಿದ್ಯಾರ್ಥಿ ವಿಧ :
STUDENT TYPE : **FRESHER**

ಮಾಧ್ಯಮ/MEDIUM **ENGLISH**

ಫಲಿತಾಂಶ ದಿನಾಂಕ :
DATE OF RESULT **01.05.2018**

ನಿರ್ದೇಶಕರು
ಪದವಿ ಪೂರ್ವ ಶಿಕ್ಷಣ ಇಲಾಖೆ, ಬೆಂಗಳೂರು.
DIRECTOR,
Department of Pre-University Education, Bangalore.

COPY

ಅಭ್ಯರ್ಥಿಯ ಸಹಿ
Signature of the Candidate

ಪ್ರಾಂಶುಪಾಲರು
PRINCIPAL
Signature with Seal

SRI CHAITANYA PU COLLEGE
Doddakannelli, Near Wipro
Opp. Post Office, Sarjapur Road
Bangalore-560 035

PRINCIPAL
LAL BAHADUR SHASTRI
GOVT. P.U. COLLEGE,

Scanned with CamScanner

S.No. CBSE/2015 0182134

केन्द्रीय माध्यमिक शिक्षा बोर्ड, दिल्ली
Central Board of Secondary Education, Delhi
माध्यमिक विद्यालय परीक्षा (सत्र : 2013-15)
SECONDARY SCHOOL EXAMINATION (SESSION : 2013 - 15)

पंजीकरण सं. Registration No. : G115/05608/0068

ग्रेड शीट सह निष्पादन प्रमाण पत्र Grade Sheet cum Certificate of Performance



यह प्रमाणित किया जाता है कि This is to certify that UCHCHHWAS SAHA अनुक्रमांक Roll No. : 3146723

माता/पिता/संरक्षक का नाम Mother's/Father's/Guardian's Name SIULI SARKAR / UTTAM KUMAR SAHA

जन्म तिथि Date of Birth 21/05/1999 21ST MAY NINETEEN HUNDRED NINETY NINE

विद्यालय School 05608-R K M VIDYALAYA VIVEKNAGAR AMTALI TRIPURA

का निष्पादन निम्नानुसार रहा has performed as follows :

1. शैक्षणिक निष्पादन Academic Performance : भाग Part-1 शैक्षिक क्षेत्र Scholastic Areas

विषय कोड तथा नाम Subject Code and Name	कक्षा Class IX				कक्षा Class X			
	Grade FA	Grade SA	Overall Grade (FA+SA)		Grade FA	Grade SA	Overall Grade (FA+SA)	
			Grade	Grade Point (GP)			Grade	Grade Point (GP)
101 ENGLISH COMM.	B1	B1	A2**	09	B1	A2	A2	09
005 BENGALI	A1	A2	A2	09	A2	A1	A1	10
041 MATHEMATICS	A2	B1	B1	08	B1	B2	B1	08
086 SCIENCE	A2	B2	B1	08	A2	A2	A2	09
087 SOCIAL SCIENCE	A2	B2	B1**	08	B1	B2	B1**	08
Additional :								

सीजीपीए: अध्ययन की योजना के अनुसार, अतिरिक्त छठे विषय को छोड़कर सभी विषयों में अर्जित ग्रेड बिंदुओं का औसत है। तथापि जो परीक्षार्थी एनएसक्यूएफ के तहत एक अनिवार्य विषय लेते हैं उनका सीजीपीए 6 विषयों में से है।

ग्रेड बिंदु की निर्देशात्मक समानता तथा अंकों की प्रतिशतता की गणना निम्नानुसार की जा सकती है :

- विषयवार अंकों की निर्देशात्मक प्रतिशतता = 9.5 x विषय का जीपी
- अंकों की समग्र निर्देशात्मक प्रतिशतता = 9.5 x सीजीपीए

As per Scheme of Studies CGPA is the average of Grade Points obtained in all the subjects excluding additional 6th subject. However, for candidates who have offered one compulsory subject under NSQF, his/her CGPA is out of 6 subjects.
An indicative equivalence of Grade Point and Percentage of Marks can be calculated as follows :

- Subject wise indicative percentage of marks = 9.5xGP of the subject
- Overall indicative percentage of marks = 9.5xCGPA

संचित ग्रेड बिन्दु का औसत (सीजीपीए) Cumulative Grade Point Average (CGPA) : 8.8

* कथन और श्रवण कौशलों (एएसएल) के आकलन में ग्रेड Grade in Assessment of Speaking and Listening Skills (ASL) : IX - A2 X - A1

2 (क) (A) जीवन कौशल Life Skills : भाग Part - 2 : सह-शैक्षिक कार्य क्षेत्र Co-Scholastic Areas

जीवन कौशल Life Skills	कक्षा Class IX वर्णनात्मक उल्लेख Descriptive Indicators	ग्रेड Grade	कक्षा Class X वर्णनात्मक उल्लेख Descriptive Indicators	ग्रेड Grade
चिंतन कौशल Thinking Skills	Identifies personal strengths and weaknesses and uses them to arrive at meaningful decisions	B	Identifies personal strengths and weaknesses, analyses a problem with relevant information and usually chooses appropriate alternatives and makes meaningful decisions.	B
सामाजिक कौशल Social Skills	Empathetic, shows sensitivity towards differently-abled students and appreciates other's points of view, has very good interpersonal and communicative skills, an active listener and effective speaker, accepts feedback.	B	Empathetic, with good interpersonal and communication skills, usually observes school rules, responds appropriately.Takes feedback and criticism positively.	B
भावनात्मक कौशल Emotional Skills	Self-confident and optimistic, manages adverse situations and stress effectively. Expresses emotions appropriately.	B	Identifies weaknesses, stress and negative emotions fairly well, manages them with self confidence and is empathetic.	B

2 (ख)(B) कार्य शिक्षा Work Education :

कार्य शिक्षा Work Education	Innovative, with excellent grasp of any assignment, very punctual in the completion of any assigned task, self-motivated, empathetic, inspires others and an excellent team worker.	A	Innovative, with excellent grasp of any assignment and is very punctual in the completion of set task, self-motivated, empathetic, inspires others and an excellent team worker. Readily shoulders responsibility.	A

2 (ग)(C) दृश्य और प्रदर्शन कला Visual and Performing Arts :

दृश्य और प्रदर्शन कलाएं Visual and Performing Arts :	Participates actively in artistic activities at different levels, enthusiastically plans and conducts creative events, very observant, displays an aesthetic, innovative approach to the appreciation and understanding of different art forms.	A	Participates actively in artistic activities, quite creative and aesthetic, takes initiatives actively to plan and conduct artistic events, appreciates and understands various art forms.	B

2 (घ)(D) अभिवृत्तियां एवं मूल्य Attitudes and Values :

के प्रति towards	वर्णनात्मक उल्लेख Descriptive Indicators	ग्रेड Grade	वर्णनात्मक उल्लेख Descriptive Indicators	ग्रेड Grade
अध्यापक Teachers	Very courteous towards teachers, observes school norms, ready to help and communicates and confides in them.	B	Very courteous towards teachers, follows school rules, has a positive attitude and takes criticism in the right spirit.	B
सहपाठी Schoolmates	Expresses ideas and opinions with clarity, is sensitive towards peers and differently abled schoolmates, and respects diversity, and is receptive to new ideas.	B	Expresses ideas and interacts effectively in class, sensitive towards peers and differently abled schoolmates, respects new ideas and opinions, gets along well with peers.	B
विद्यालय कार्यक्रम और पर्यावरण School Programmes & Environment	An enthusiastic participant in various school programmes and environmental initiatives, possesses leadership skills. Usually takes in pride in the school and respects school property.	B	Participates in various school programmes and environmental initiatives regularly, possesses good leadership qualities and is punctual.	B
मूल्य प्रणालियाँ Value Systems	Understands value systems quite well and adheres to rules. Courteous towards peers and elders. Respects the national flag and symbols, respects school property and is sensitive to diversity.	B	Understands value systems quite well and adheres to school rules, respects the national flag and symbols. Honest, courteous and sensitive to diversity, with a positive outlook.	B

भाग Part - 3 सह पाठ्यक्रम कार्यकलाप Co-Curricular Activities

3 (क)(A) सह पाठ्यक्रम कार्यकलाप Co-Curricular Activities :

कार्यकलाप Activity				
Literary and Creative Skills	Regularly participates in literary inter- and intra -mural events, appreciates written and spoken literary forms, expresses ideas and opinions creatively, an avid reader and inspires others.	B	Participates in literary events at the school level, likes reading and understands literary texts. Capable of some originality.	
Organizational and Leadership Skills	Possesses good organizational and leadership qualities, innovative and very observant, participates in club activities at different levels, demonstrates initiative and enthusiasm for planning events as a team worker.	A	Actively participates in various inter- and intra- mural events, plans and organises group work efficiently, directs and leads others confidently, is an active listener and very observant.	

3 (ख)(B) स्वास्थ्य एवं शारीरिक शिक्षा Health and Physical Education :

कार्यकलाप Activity				
Sports /Indigenous Sports(Kho-Kho Etc.)	Good in an identified sport and represents the school at various levels, has excellent hand-eye co-ordination, exhibits agility, endurance and flexibility, demonstrates sporting skills, team spirit and determination to excel.	A	Talented in an identified sport, represents school, possesses stamina, strength, agility and flexibility, demonstrates a healthy team spirit and is disciplined.	
Gardening / Shramdaan	Demonstrates interest and knowledge of types of plants and use of fertilizers, ready to work with hands, brings in new ideas and shows creativity. Volunteers for shramdaan and is able to inspire others.	A	Shows keen interest in gardening and can look after plants well. Exhibits a desire to learn, seeks information about the various gardening tools to sow, nurture and grow plants and takes part in shramdaan.	

^ उन्नत ग्रेड Upgraded Grade
Upscaled Grade

परिणाम Result : QUALIFIED FOR ADMISSION TO HIGHER CLASSES

RAMAKRISHNA MISSION VIDYALAYA TRIPURA(W) PIN-799130

Scanned with CamScanner

0745059

केन्द्रीय माध्यमिक शिक्षा बोर्ड
CENTRAL BOARD OF SECONDARY EDUCATION
अंक विवरणिका
MARKS STATEMENT
सीनियर स्कूल सर्टिफिकेट परीक्षा, 2017
ALL INDIA SENIOR SCHOOL CERTIFICATE EXAMINATION, 2017

विद्यार्थी का नाम Name of Student UCHCHHWAS SAHA

अनुक्रमांक Roll No. 3642937

माता का नाम Mother's Name SIULI SARKAR

पिता/संरक्षक का नाम Father's/Guardian's Name UTTAM KUMAR SAHA

विद्यालय School 05608 R K M VIDYALAYA VIVEKNAGAR AMTALI TRIPURA

विषय कोड SUB. CODE	विषय SUBJECT	प्राप्तांक MARKS OBTAINED				स्थितीय ग्रेड POSITIONAL GRADE
		लिखित THEORY	प्रायोगिक PRACTICAL	योग TOTAL	योग शब्दों में TOTAL IN WORDS	
301	ENGLISH CORE	085	XXX	085	EIGHTY FIVE	A2
041	MATHEMATICS	045	XXX	045	FORTY FIVE	C2
042	PHYSICS	059	029	088	EIGHTY EIGHT	A2
043	CHEMISTRY	050	030	080	EIGHTY	B1
044	BIOLOGY	059	029	088	EIGHTY EIGHT	A2
500	WORK EXPERIENCE					A1
502	PHY & HEALTH EDUCA					A2
503	GENERAL STUDIES					B1

संक्षिप्तियों का अर्थ : **Abbreviations**

AB : अनुपस्थित **Absent**

FP : प्रयोगात्मक में असफल Fail in Practical

FT : लिखित में असफल Fail in Theory

परिणाम Result PASS

परीक्षा नियंत्रक
Controller of Examinations

दिल्ली **Delhi**

दिनांक **Dated :** 28-05-2017

Scanned with CamScanner

0493283

केन्द्रीय माध्यमिक शिक्षा बोर्ड
CENTRAL BOARD OF SECONDARY EDUCATION

अंक विवरणिका
MARKS STATEMENT

सीनियर स्कूल सर्टिफिकेट परीक्षा, 2018
ALL INDIA SENIOR SCHOOL CERTIFICATE EXAMINATION, 2018

विद्यार्थी का नाम Name of Student NIRANJANA J

अनुक्रमांक Roll No. 4809074

माता का नाम Mother's Name SNEHA N NAIR

पिता/संरक्षक का नाम Father's/Guardian's Name JAYAN B

विद्यालय School 06643- CITADEL RES SCH ETTICHUVADU PATHANAMTHITTA KL

विषय कोड SUB. CODE	विषय SUBJECT	प्राप्तांक MARKS OBTAINED				स्थितीय ग्रेड POSITIONAL GRADE
		लिखित THEORY	प्रायोगिक PRACTICAL	योग TOTAL	योग शब्दों में TOTAL IN WORDS	
301	ENGLISH CORE	095	XXX	095	NINETY FIVE	A1
041	MATHEMATICS	067	XXX	067	SIXTY SEVEN	B2
042	PHYSICS	043	028	071	SEVENTY ONE	B2
043	CHEMISTRY	034	029	063	SIXTY THREE	C1
044	BIOLOGY	056	030	086	EIGHTY SIX	A2
500	WORK EXPERIENCE					A2
502	PHY & HEALTH EDUCA					A1
503	GENERAL STUDIES					A2

संक्षिप्तियों का अर्थ : Abbreviations

AB : अनुपस्थित Absent

FP : प्रयोगात्मक में असफल Fail in Practical

FT : लिखित में असफल Fail in Theory

परिणाम Result PASS

दिल्ली Delhi 26-05-2018
दिनांक Dated :

परीक्षा नियंत्रक

Scanned with CamScanner

क्रम संख्या/ S.No.SSE/2016 1622064

केन्द्रीय माध्यमिक शिक्षा बोर्ड, दिल्ली
Central Board of Secondary Education, Delhi
माध्यमिक विद्यालय परीक्षा (सत्र : 2014 - 16)
SECONDARY SCHOOL EXAMINATION (SESSION : 2014 - 16)
ग्रेड शीट सह निष्पादन प्रमाण पत्र Grade Sheet cum Certificate of Performance

पंजीकरण सं. Registration No. : T615/06639/0163


NIRANJANA J
16-09-2014

यह प्रमाणित किया जाता है कि This is to Certify that NIRANJANA J
अनुक्रमांक Roll No. : 4302055
माता/पिता/संरक्षक का नाम Mother's/Father's/Guardian's Name SNEHA N NAIR / JAYAN B
जन्म तिथि Date of Birth 01/09/2000 1ST SEPTEMBER TWO THOUSAND
विद्यालय School 06639-BHAVAN'S VIDYA MANDIR EROOR WEST TRIPUNITHURA KL
का निष्पादन निम्नानुसार रहा has performed as follows :

1. शैक्षणिक निष्पादन Academic Performance : भाग Part-1 शैक्षिक क्षेत्र Scholastic Areas

विषय कोड तथा नाम Subject Code and Name	कक्षा Class IX				कक्षा Class X			
	Grade FA	Grade SA	Overall Grade (FA+SA) Grade	Grade Point (GP)	Grade FA	Grade SA	Overall Grade (FA+SA) Grade	Grade Point (GP)
101 ENGLISH COMM.	A2	A2	A2	09	A2	A2	A1**	10
012 MALYALAM	A1	A2	A2	09	A2	B1	A2	09
041 MATHEMATICS	A1	B2	A2**	09	A1	B2	A2**	09
086 SCIENCE	A2	B2	B1	08	A1	B1	A2	09
087 SOCIAL SCIENCE	A2	B1	A2**	09	A1	A2	A1	10
Additional : 402 INFO TECH (O)	B1	C1	B2	07	B1	B1	B1	08

संचित ग्रेड बिन्दु का औसत (सीजीपीए) Cumulative Grade Point Average (CGPA) : 9.4

*कथन और श्रवण कौशलों (एएसएल) के आकलन में ग्रेड Grade in Assessment of Speaking and Listening Skills (ASL) : IX - A1 X - A1

2 (क) (A) जीवन कौशल Life Skills : भाग Part - 2 : सह-शैक्षिक कार्य क्षेत्र Co-Scholastic Areas

जीवन कौशल Life Skills	कक्षा Class IX वर्णनात्मक उल्लेख Descriptive Indicators	ग्रेड Grade	कक्षा Class X वर्णनात्मक उल्लेख Descriptive Indicators	ग्रेड Grade
चिंतन कौशल Thinking Skills	Easily identifies personal strengths and weaknesses and uses them to arrive at meaningful decisions, raises questions, capable of independent thinking, has exceptional problem- solving and decision- making skills.	A	Identifies personal strengths and weaknesses, analyses a problem with relevant information and usually chooses appropriate alternatives and makes meaningful decisions.	B
सामाजिक कौशल Social Skills	Empathetic, Displays sensitivity towards differently-abled, possesses good interpersonal skills and appreciates other's opinions, accepts feedback from teachers, elders and peers for self-improvement.	A	Empathetic, with very good interpersonal and communicative skills, an active listener, observes school rules, accepts feedback and criticism positively, often demonstrates leadership skills and is an inspiring team member.	A
भावनात्मक कौशल Emotional Skills	Self-confident, optimistic, manages personal challenges and adverse situations effectively and constructively, handles stress well, expresses emotions appropriately and readily takes help when needed.	A	Identifies the causes of stress and manages adverse situations effectively. Expresses emotions appropriately.	A

2 (ख)(B) कार्य शिक्षा Work Education :

कार्य शिक्षा Work Education	Grasps assigned tasks easily, self-motivated, helpful, guides others and is punctual.	B	Innovative, with excellent grasp of any assignment and is very punctual in the completion of set task, self-motivated, empathetic, inspires others and an excellent team worker. Readily shoulders responsibility.	A

2 (ग)(C) दृश्य और प्रदर्शन कला Visual and Performing Arts :

दृश्य और प्रदर्शन कलाएं	Participates actively in artistic activities at different levels, enthusiastically plans observant, displays an aesthetic, innovative	A	Participates actively in artistic activities at different levels, enthusiastically plans and conducts creative events, very observant, displays an aesthetic,	A

Scanned with CamScanner

131229479

ಕರ್ನಾಟಕ ಸರ್ಕಾರ
GOVERNMENT OF KARNATAKA

RDD22845



ಕರ್ನಾಟಕ ಪ್ರೌಢ ಶಿಕ್ಷಣ ಪರೀಕ್ಷಾ ಮಂಡಳಿ
Karnataka Secondary Education Examination Board

ಪ್ರಮಾಣ ಪತ್ರ
Certificate

ಈ ಅಭ್ಯರ್ಥಿ ಎಸ್.ಎಸ್.ಎಲ್.ಸಿ. ಪರೀಕ್ಷೆಯಲ್ಲಿ ತೇರ್ಗಡೆಯಾಗಿರುವುದಾಗಿ ಪ್ರಮಾಣೀಕರಿಸಲಾಗಿದೆ.
This is to certify that the candidate has PASSED S.S.L.C. Examination.

ನೋಂದಣಿ ಸಂಖ್ಯೆ /Register No. : 20140689349	ಶಿಕ್ಷಣ ಮಾಧ್ಯಮ /Medium of Instruction : ENGLISH
ತಿಂಗಳು&ವರ್ಷ/Month&Year : APRIL-2014	ವಿದ್ಯಾರ್ಥಿ ಬಗೆ /Student Type : Regular Fresh

ಹೆಸರು Name : HEMANTH H C

ತಂದೆಯ ಹೆಸರು Father's Name : CHANDRASHEKAR H M

ತಾಯಿಯ ಹೆಸರು Mother's Name : UMA

ಜನ್ಮ ದಿನಾಂಕ Date of Birth : 26-03-1999 TWENTY-SIXTH - MARCH - NINETEEN NINETY-NINE

ಲಿಂಗ Gender : BOY

ವಿಷಯಗಳು SUBJECTS	ಅಂಕಗಳು MARKS ಗರಿಷ್ಠ MAX.	ಕನಿಷ್ಠ MIN.	ಪಡೆದ ಅಂಕಗಳು MARKS OBTAINED	ಪಡೆದ ದರ್ಜೆ CLASS OBTAINED
ಪ್ರಥಮ ಭಾಷೆ / FIRST LANGUAGE : KANNADA	125	44	95	
ದ್ವಿತೀಯ ಭಾಷೆ / SECOND LANGUAGE : ENGLISH	100	35	85	
ತೃತೀಯ ಭಾಷೆ / THIRD LANGUAGE : HINDI	100	35	60	
ಗಣಿತ / MATHEMATICS	100	35	66	
ವಿಜ್ಞಾನ / SCIENCE	100	35	60	
ಸಮಾಜ ವಿಜ್ಞಾನ / SOCIAL SCIENCE	100	35	86	
ಒಟ್ಟು ಅಂಕಗಳು / TOTAL MARKS	625	219	452	452 FIRST (72.32%)

- ಡಿಸ್ಟಿಂಕ್ಷನ್ ಶೇ.85 ಮತ್ತು ಅದಕ್ಕಿಂತ ಮೇಲ್ಪಟ್ಟು.
- ಪ್ರಥಮ ದರ್ಜೆ:ಶೇ.60 ಮತ್ತು ಅದಕ್ಕಿಂತ ಮೇಲ್ಪಟ್ಟು ಮತ್ತು ಶೇ.85ರ ಒಳಗೆ.
- ದ್ವಿತೀಯ ದರ್ಜೆ:ಶೇ.50 ಮತ್ತು ಅದಕ್ಕಿಂತ ಮೇಲ್ಪಟ್ಟು ಮತ್ತು ಶೇ.60ರ ಒಳಗೆ.
- ಒಂದೇ ಬಾರಿಗೆ ತೇರ್ಗಡೆ ಆದವರಿಗೆ ಮಾತ್ರ ದರ್ಜೆಯನ್ನು ಕೊಡಲಾಗುವುದು.

ಪರೀಕ್ಷೆಯಲ್ಲಿ ಉತ್ತೀರ್ಣತೆ:
ಪ್ರತಿ ವಿಷಯದಲ್ಲಿ ಕನಿಷ್ಠ ಶೇ.30 ಅಂಕಗಳು ಮತ್ತು ಒಟ್ಟಿನಲ್ಲಿ ಶೇ.35 ಅಂಕಗಳು.

- ★ DISTINCTION : 85% AND ABOVE
- ★ FIRST CLASS : 60% AND ABOVE BUT BELOW 85%
- ★ SECOND CLASS : 50% AND ABOVE BUT BELOW 60%
- ★ CLASS IS DECLARED FOR THOSE WHO PASS IN FIRST ATTEMPT ONLY.

PASS IN EXAMINATION :
30% MINIMUM IN EACH SUBJECT AND 35% IN AGGREGATE

ಪಡೆದ ಒಟ್ಟು ಅಂಕಗಳು ಅಕ್ಷರಗಳಲ್ಲಿ TOTAL MARKS OBTAINED IN WORDS : FOUR HUNDRED FIFTY TWO ONLY

ಶಾಲಾ ಸಂಕೇತ SCHOOL CODE : DD0406

KSEEB KSEEB KSEEB KSEEB KSEEB KSEEB KSEEB KSEEB KSEEB KSEEB

ಶಾಲೆ ಮತ್ತು ವಿಳಾಸ/SCHOOL & ADDRESS :
SRI VIPRA ENG HIGH SCHOOL
HEBBUR
TUMKUR TQ & DIST

ಪಶುವೈದ್ಯಾಧಿಕಾರಿಗಳು
ಪಶುಚಿಕಿತ್ಸಾಲಯ, ಮಣಿಕುಪ್ಪೆ,
ಗುಬ್ಬಿ ತಾಲ್ಲೂಕು, ತುಮಕೂರು ಜಿಲ್ಲೆ.

ಕಾರ್ಯದರ್ಶಿ
ಕರ್ನಾಟಕ ಪ್ರೌಢ ಶಿಕ್ಷಣ ಪರೀಕ್ಷಾ ಮಂಡಳಿ, ಬೆಂಗಳೂರು
SECRETARY
KARNATAKA SECONDARY EDUCATION EXAMINATION BOARD
BANGALORE

ದಿನಾಂಕ/ DATE : 13-05-2014

Scanned with CamScanner

045029

ಕರ್ನಾಟಕ ಸರ್ಕಾರ

GOVERNMENT OF KARNATAKA

ಪದವಿ ಪೂರ್ವ ಶಿಕ್ಷಣ ಇಲಾಖೆ

DEPARTMENT OF PRE-UNIVERSITY EDUCATION

ಪ್ರಮಾಣ ಪತ್ರ CERTIFICATE

ಈ ಕಳಗೆ ನಮೂದಿಸಿದ ಅಭ್ಯರ್ಥಿಯು ಪದವಿ ಪೂರ್ವ ಶಿಕ್ಷಣದ ಕೋರ್ಸನ್ನು ಸಂಪೂರ್ಣಗೊಳಿಸಿ ದ್ವಿತೀಯ ವರ್ಷದ ಪರೀಕ್ಷೆಯಲ್ಲಿ ಕೆಳಗಿನ ವಿವರಗಳೊಂದಿಗೆ ತೇರ್ಗಡೆಯಾಗಿರುತ್ತಾರೆ ಎಂದು ಪ್ರಮಾಣೀಕರಿಸಲಾಗಿದೆ:

This is to certify that the candidate mentioned below has completed the course and passed the second year Pre-University Examination with the following details :

ಅಭ್ಯರ್ಥಿಯ ಹೆಸರು Candidate's Name : **HEMANTH H C**

ತಾಯಿಯ ಹೆಸರು Mother's Name : **UMA**

ತಂದೆಯ ಹೆಸರು Father's Name : **CHANDRASHEKAR H M**

ತಿಂಗಳು/ವರ್ಷ Month /Year : **JULY 2016**

ನೋಂದಣಿ ಸಂಖ್ಯೆ Register No. : **817858**

ವಿಷಯಗಳು *Subjects*	ನೋಂದಣಿ ಸಂಖ್ಯೆ *Register No.*	ತಿಂಗಳು/ವರ್ಷ *Month/Year*	ಗರಿಷ್ಠಾಂಕ *Max. Marks*	ಪಡೆದ ಅಂಕಗಳು *Marks Obtained*	
				ಅಂಕಿಗಳಲ್ಲಿ *In figures*	ಅಕ್ಷರಗಳಲ್ಲಿ *In words*
ಭಾಗ–I ಭಾಷೆಗಳು *Part-I Languages*					
KANNADA	722794	MAR2016	100	40	FOUR ZERO
ENGLISH	722794	MAR2016	100	70	SEVEN ZERO
ಭಾಗ–II ಐಚ್ಛಿಕ ವಿಷಯಗಳು *Part-II Optionals*					
PHYSICS	722794	MAR2016	100	63	SIX THREE
CHEMISTRY	722794	MAR2016	100	49	FOUR NINE
MATHEMATICS	722794	MAR2016	100	35	THREE FIVE
BIOLOGY	817858	JUL2016	100	73	SEVEN THREE
ಕಾಲೇಜು ಸಂಕೇತ ಸಂಖ್ಯೆ *College Code No.*	UU204	ಒಟ್ಟು ಅಂಕಗಳು *Total Marks*	600	330	ಪಡೆದ ದರ್ಜೆ *Class Obtained*
ಅಂಕಗಳು ಅಕ್ಷರಗಳಲ್ಲಿ *Marks in words* THREE THREE ZERO				330	SECOND
ಕಾಲೇಜು *College* VIDYANIKETAN PU COLLEGE SARASWATHIPURAM DV URS RD , TUMKUR 572103					

ವಿದ್ಯಾರ್ಥಿ ಬಗೆ
STUDENT TYPE : **REPEATER**

ಫಲಿತಾಂಶ ದಿನಾಂಕ
DATE OF RESULT : **27.07.2016**

01597

Attested

ಪಶುವೈದ್ಯಾಧಿಕಾರಿಗಳ
ಪಶುಚಿಕಿತ್ಸಾಲಯ, ಮಣಿಕು
ಗುಬ್ಬಿ ತಾಲ್ಲೂಕು, ತುಮಕೂರು

ನಿರ್ದೇಶಕರು
ಪದವಿ ಪೂರ್ವ ಶಿಕ್ಷಣ ಇಲಾಖೆ, ಬೆಂಗಳೂರು

DIRECTOR
Department of Pre-University Education
Bangalore

Nagaraja .M.N
ಪ್ರಾಚಾರ್ಯರ ಸಹಿ / Signature of the Principal
PRINCIPAL
Vidyaniketan P.U. College

ಅಭ್ಯರ್ಥಿಯ ಸಹಿ - Signature of the Candidate
Hemanth. H.C

Scanned with CamScanner

क्रम संख्या / S.No SSE/2015 1312163

केन्द्रीय माध्यमिक शिक्षा बोर्ड, दिल्ली
Central Board of Secondary Education, Delhi
माध्यमिक विद्यालय परीक्षा (सत्र : 2013-15)
SECONDARY SCHOOL EXAMINATION (SESSION : 2013 - 15)

पंजीकरण सं Registration No. : C115/04558/0077

ग्रेड शीट सह निष्पादन प्रमाण पत्र Grade Sheet cum Certificate of Performance



यह प्रमाणित किया जाता है कि This is to certify that BOMMIDALA SAVINASH अनुक्रमांक Roll No. 2250314

माता/पिता/संरक्षक का नाम Mother's/Father's/Guardian's Name GOWRI PARVATHI / RAO B V

जन्म तिथि Date of Birth 23/05/1999 23RD MAY NINETEEN HUNDRED NINETY NINE

विद्यालय School 04558-K V NO. 1 A F PATHANKOT PUNJAB

का निष्पादन निम्नानुसार रहा has performed as follows

1. शैक्षणिक निष्पादन Academic Performance :

भाग Part-1 शैक्षिक क्षेत्र Scholastic Areas

विषय कोड तथा नाम Subject Code and Name	कक्षा Class IX				कक्षा Class X			
	Grade FA	Grade SA	Overall Grade (FA+SA) Grade	Grade Point (GP)	Grade FA	Grade SA	Overall Grade (FA+SA) Grade	Grade Point (GP)
101 ENGLISH COMM.	A2	A2	A2	09	B1	B1	A2**	09
002 HINDI COURSE-A	A2	B1	A2**	09	A2	A2	A2	09
041 MATHEMATICS	B2	B2	B1**	08	B2	B2	B1**	08
086 SCIENCE	B1	B1	B1	08	B2	B1	B1	08
087 SOCIAL SCIENCE	A2	A1	A2	09	A2	A1	A1	10
Additional :								

सीजीपीए अध्ययन की योजना के अनुसार, अतिरिक्त छठे विषय को छोड़कर सभी विषयों अर्जित ग्रेड बिंदुओं का औसत है। तथापि जो परीक्षार्थी एनएसक्यूएफ के तहत एक अनिवार्य विषय लेते हैं उनका सीजीपीए 6 विषयों में से है।
ग्रेड बिंदु की निर्देशात्मक समानता तथा अंकों की प्रतिशतता की गणना निम्नानुसार की जा सकती है :

- विषयवार अंकों की निर्देशात्मक प्रतिशतता = 9.5 x विषय का जीपी
- अंकों की समग्र निर्देशात्मक प्रतिशतता = 9.5 x सीजीपीए

As per Scheme of Studies CGPA is the average of Grade Points obtained in all subjects excluding additional 6th subject. However, for candidates who have offered one compulsory subject under NSQF, his/her CGPA is out of 6 subjects.
An indicative equivalence of Grade Point and Percentage of Marks can be calculated as follows :

- Subject wise indicative percentage of marks = 9.5xGP of the subject
- Overall indicative percentage of marks = 9.5xCGPA

संचित ग्रेड बिन्दु का औसत (सीजीपीए) Cumulative Grade Point Average (CGPA) : 8.8

* वाचन और श्रवण कौशलों (एएसएल) के आकलन में ग्रेड Grade in Assessment of Speaking and Listening Skills (ASL) : CLASS IX - A1 CLASS X - A1

भाग Part - 2 : सह-शैक्षिक कार्य क्षेत्र Co-Scholastic Areas

2 (क) (A) जीवन कौशल Life Skills :

जीवन कौशल Life Skills	कक्षा Class IX वर्णनात्मक उल्लेख Descriptive Indicators	ग्रेड Grade	कक्षा Class X वर्णनात्मक उल्लेख Descriptive Indicators	ग्रेड Grade
चिंतन कौशल Thinking Skills	Easily identifies personal strengths and weaknesses and uses them to arrive at meaningful decisions, raises questions, capable of independent thinking, has exceptional problem- solving and decision- making skills.	A	Identifies personal strengths and weaknesses, evaluates information and chooses appropriate alternatives, arrives at innovative and constructive solutions to problems.	A
सामाजिक कौशल Social Skills	Empathetic, Displays sensitivity towards differently-abled students, possesses good interpersonal skills and appreciates other's opinions, accepts feedback from teachers, elders and peers for self-improvement.	A	Empathetic, with very good interpersonal and communicative skills, an active listener, observes school rules, accepts feedback and criticism with positivity, often demonstrates leadership skills and is an inspiring team worker.	A
भावनात्मक कौशल Emotional Skills	Self-confident, optimistic, manages personal challenges and adverse situations effectively and constructively, handles stress well, expresses emotions appropriately and readily takes help when needed.	A	Identifies the causes of stress and manages adverse situations effectively. Expresses emotions appropriately.	A

2 (ख)(B) कार्य शिक्षा Work Education :

कार्य शिक्षा Work Education	Innovative, with excellent grasp of any assignment, very punctual in the completion of any assigned task, self-motivated, empathetic, inspires others and an excellent team worker.	A	Innovative, with excellent grasp of any assignment and is very punctual in the completion of set task, self-motivated, empathetic, inspires others and an excellent team worker. Readily shoulders responsibility.	A

2 (ग)(C) दृश्य और प्रदर्शन कला Visual and Performing Arts :

दृश्य और प्रदर्शन कलाएं Visual and Performing Arts :	Participates actively in artistic activities at different levels, enthusiastically plans and conducts creative events, very observant, displays an aesthetic, innovative approach to the appreciation and understanding of different art forms.	A	Participates actively in artistic activities, quite creative and aesthetic, takes initiatives actively to plan and conduct artistic events, appreciates and understands various art forms.	B

2 (घ)(D) अभिवृत्तियां एवं मूल्य Attitudes and Values :

के प्रति towards	वर्णनात्मक उल्लेख Descriptive Indicators	ग्रेड Grade	वर्णनात्मक उल्लेख Descriptive Indicators	ग्रेड Grade
अध्यापक Teachers	Very courteous to teachers and elders, adheres to school rules, sincere and helpful towards teachers, has a positive attitude to learning, communicates easily with and confides in teachers, accepts feedback and criticism positively.	A	Very courteous to teachers and elders, has a positive attitude towards learning and adheres to school and class norms, communicates effectively with teachers and takes feedback and criticism with positivity.	A
सहपाठी Schoolmates	Expresses ideas and opinions with clarity, is sensitive and supportive towards peers and differently-abled schoolmates, receptive to new ideas and suggestions, inspires others and manages diversity well.	A	Sensitive and supportive towards peers and differently-abled schoolmates, expresses ideas and opinions with clarity in a group, receptive to new opinions and suggestions, displays sensitivity to differences.	A
विद्यालय कार्यक्रम और पर्यावरण School Programmes & Environment	Enthusiastic, shoulders responsibility readily and is a keen participant in various school programmes, possesses leadership qualities, inspires others, concerned about the environment. Participates in related events.	A	Punctual and takes part in school programmes regularly, possesses leadership qualities and displays team spirit, motivates and inspires others to participate. Respects school property and takes pride in the school.	A
मूल्य प्रणालियाँ Value Systems	Understands value systems, abides by rules and regulations. Ethical and always courteous towards peers and elders, respects the national flag and symbols, sensitive to diversity and shows empathy towards the disadvantaged.	A	Abides by rules and understands value systems. Honest, courteous towards peers and elders, and has leadership qualities. Respects the national flag and symbols, sensitive to diversity, is empathetic towards the disadvantaged.	A

भाग Part - 3 सह पाठ्यक्रम कार्यकलाप Co-Curricular Activities

3 (क)(A) सह पाठ्यक्रम कार्यकलाप Co-Curricular Activities :

कार्यकलाप Activity				
Literary and Creative Skills	Actively plans and participates in literary and creative events such as debates, creative writing, declamation etc. at different levels, has excellent literary skills, an avid reader, creative and collaborates easily with peers.	A	Plans, organizes and actively participates in literary and creative events at various levels, writes short stories, literary criticism and composes poems, an avid reader and displays a high level of interpretative skills.	A
Scientific Skills	Represents the school in various scientific forums at national and international events, shows keen interest in scientific activities, investigative, has excellent laboratory and observation skills.	A	Displays scientific temperament in everyday life, very observant, plans and participates in scientific activities at different levels, displays precision and observation during laboratory work.	A

3 (ख)(B) स्वास्थ्य एवं शारीरिक शिक्षा Health and Physical Education :

कार्यकलाप Activity				
Sports /Indigenous Sports(Kho-Kho Etc.)	Good in an identified sport and represents the school at various levels, has excellent hand-eye co-ordination, exhibits agility, endurance and flexibility, demonstrates sporting skills, team spirit and determination to excel.	A	Talented in an identified sport, represents school, possesses stamina, strength, agility and flexibility, demonstrates a healthy team spirit and is disciplined.	B
Yoga	Very interested in the discipline, understands the techniques, postures (mudras) and proficient at breath regulation exercises. Agile and flexible, can meditate, integrates the discipline with practical, day-to-day activities.	A	Interested and understands the techniques, postures (mudras) and is good at breath regulation exercises, flexible and agile and can meditate. Integrates the discipline with practical, day to day activities.	A

'***' उन्नत ग्रेड Upgraded Grade
'##' Upscaled Grade

परिणाम Result : QUALIFIED FOR ADMISSION TO HIGHER CLASSES

प्राचार्य
Principal
केन्द्रीय विद्यालय नं० 1
Kendriya Vidyalaya No. 1
बालुसे बालाखल, पठानकोट
विद्यालय की मोहर Stamp of the School

परीक्षा नियंत्रक
Controller of Examinations

दिल्ली Delhi
दि राक Dated 28-05-2015

Scanned with CamScanner

केन्द्रीय माध्यमिक शिक्षा बोर्ड, दिल्ली
Central Board of Secondary Education, Delhi

न संख्या/ No.SSE/2015 1312163

पंजीकरण सं. Registration No. : C115/04558/0077

माध्यमिक विद्यालय परीक्षा (सत्र : 2013-15)
SECONDARY SCHOOL EXAMINATION (SESSION : 2013 - 15)

ग्रेड शीट सह निष्पादन प्रमाण पत्र Grade Sheet cum Certificate of Performance

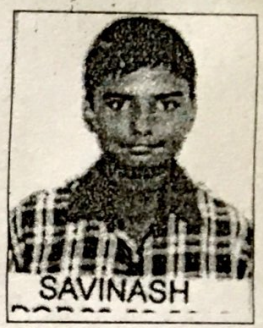

यह प्रमाणित किया जाता है कि This is to certify that BOMMIDALA SAVINASH अनुक्रमांक Roll No. : 2250314

माता/पिता/संरक्षक का नाम Mother's/Father's/Guardian's Name GOWRI PARVATHI / RAO B V

जन्म तिथि Date of Birth 23/05/1999 23RD MAY NINETEEN HUNDRED NINETY NINE

विद्यालय School 04558-K V NO. 1 A F PATHANKOT PUNJAB

का निष्पादन निम्नानुसार रहा has performed as follows :

1. शैक्षणिक निष्पादन Academic Performance :

भाग Part-1 शैक्षिक क्षेत्र Scholastic Areas

विषय कोड तथा नाम Subject Code and Name	कक्षा Class IX				कक्षा Class X			
	Grade FA	Grade SA	Overall Grade (FA+SA) Grade	Overall Grade (FA+SA) Grade Point (GP)	Grade FA	Grade SA	Overall Grade (FA+SA) Grade	Overall Grade (FA+SA) Grade Point (GP)
101 ENGLISH COMM.	A2	A2	A2	09	B1	B1	A2**	09
002 HINDI COURSE-A	A2	B1	A2**	09	A2	A2	A2	09
041 MATHEMATICS	B2	B2	B1**	08	B2	B2	B1**	08
086 SCIENCE	B1	B1	B1	08	B2	B1	B1	08
087 SOCIAL SCIENCE	A2	A1	A2	09	A2	A1	A1	10
Additional :								

सीजीपीए, अध्ययन की योजना के अनुसार, अतिरिक्त छठे विषय को छोड़कर सभी विषयों में अर्जित ग्रेड बिंदुओं का औसत है। तथापि जो परीक्षार्थी एनएसक्यूएफ के तहत एक अतिरिक्त विषय लेते हैं उनका सीजीपीए 6 विषयों में से है।

ग्रेड बिंदु की निर्देशात्मक समानता तथा अंकों की प्रतिशतता की गणना निम्नानुसार की जा सकती है :

- विषयवार अंकों की निर्देशात्मक प्रतिशतता = 9.5 x विषय का ग्रेड
- अंकों की समग्र निर्देशात्मक प्रतिशतता = 9.5 x सीजीपीए

As per Scheme of Studies CGPA is the average of Grade Points obtained in all subjects excluding additional 6th subject. However, for candidates who have offered one compulsory subject under NSQF, his/her CGPA is out of 6 subjects.
An indicative equivalence of Grade Point and Percentage of Marks can be calculated as follows :

- Subject wise indicative percentage of marks = 9.5xGP of the subject
- Overall indicative percentage of marks = 9.5xCGPA

संचित ग्रेड बिन्दु का औसत (सीजीपीए) Cumulative Grade Point Average (CGPA) : 8.8

* कथन और श्रवण कौशलों (एएसएल) के आकलन में ग्रेड Grade in Assessment of Speaking and Listening Skills (ASL) : CLASS IX - A1 CLASS X - A1

2 (क) (A) जीवन कौशल Life Skills :

भाग Part - 2 : सह-शैक्षिक कार्य क्षेत्र Co-Scholastic Areas

जीवन कौशल Life Skills	कक्षा Class IX वर्णनात्मक उल्लेख Descriptive Indicators	ग्रेड Grade	कक्षा Class X वर्णनात्मक उल्लेख Descriptive Indicators	ग्रेड Grade
चिंतन कौशल Thinking Skills	Easily identifies personal strengths and weaknesses and uses them to arrive at meaningful decisions, raises questions, capable of independent thinking, has exceptional problem- solving and decision- making skills.	A	Identifies personal strengths and weaknesses, evaluates information and chooses appropriate alternatives, arrives at innovative and constructive solutions to problems.	A
सामाजिक कौशल Social Skills	Empathetic, Displays sensitivity towards differently-abled students, possesses good interpersonal skills and appreciates other's opinions, accepts feedback from teachers, elders and peers for self-improvement.	A	Empathetic, with very good interpersonal and communicative skills, an active listener, observes school rules, accepts feedback and criticism with positivity, often demonstrates leadership skills and is an inspiring team worker.	A
भावनात्मक कौशल Emotional Skills	Self-confident, optimistic, manages personal challenges and adverse situations effectively and constructively, handles stress well, expresses emotions appropriately and readily takes help when needed.	A	Identifies the causes of stress and manages adverse situations effectively. Expresses emotions appropriately.	A

2 (ख)(B) कार्य शिक्षा Work Education :

कार्य शिक्षा Work Education	Innovative, with excellent grasp of any assignment, very punctual in the completion of any assigned task, self-motivated, empathetic, inspires others and an excellent team worker.	A	Innovative, with excellent grasp of any assignment and is very punctual in the completion of set task, self-motivated, empathetic, inspires others and an excellent team worker. Readily shoulders responsibility.	A

CERTIFIED COPY Dwarka, New Delhi Regional Office Bangalore Reg. No. 5(1947)/2008 GOVT. OF INDIA

ATTESTED / CERTIFIED BY ME

Diwakar. N. Nagawar B.A., B.L.
Advocate & Notary
(Govt. of India)
18, Sanjeevini Nagar, Kodigehalli Main Road
Bangalore-560 092, Mob: 9343737492

01 SEP 2016

Scanned with CamScanner

0687374

केन्द्रीय माध्यमिक शिक्षा बोर्ड
CENTRAL BOARD OF SECONDARY EDUCATION

अंक विवरणिका
MARKS STATEMENT

सीनियर स्कूल सर्टिफिकेट परीक्षा, 2017
ALL INDIA SENIOR SCHOOL CERTIFICATE EXAMINATION, 2017

विद्यार्थी का नाम Name of Student **BOMMIDALA SAVINASH**

अनुक्रमांक Roll No. **2706137**

माता का नाम Mother's Name **GOWRI PARVATHI**

पिता/संरक्षक का नाम Father's/Guardian's Name **BOMMIDALA VEERABHADRARAO**

विद्यालय School **25410 S M D R S COLLEGIATE SR SEC SCHOOL PATHANKOT PB**

विषय कोड SUB. CODE	विषय SUBJECT	प्राप्तांक MARKS OBTAINED				स्थितीय ग्रेड POSITIONAL GRADE
		लिखित THEORY	प्रायोगिक PRACTICAL	योग TOTAL	योग शब्दों में TOTAL IN WORDS	
301	ENGLISH CORE	069	XXX	069	SIXTY NINE	C1
042	PHYSICS	027	027	054	FIFTY FOUR	D1
043	CHEMISTRY	041	028	069	SIXTY NINE	B2
044	BIOLOGY	040	030	070	SEVENTY	C1
049	PAINTING	031	060	091	NINETY ONE	B1
500	WORK EXPERIENCE					A1
502	PHY & HEALTH EDUCA					A2
503	GENERAL STUDIES					A1

संक्षिप्तियों का अर्थ : **Abbreviations**

AB : अनुपस्थित **Absent**

FP : प्रयोगात्मक में असफल Fail in Practical

FT : लिखित में असफल Fail in Theory

परिणाम Result **PASS**

दिल्ली Delhi

दिनांक Dated : **28-05-2017**

परीक्षा नियंत्रक
Controller of Examinations

Scanned with CamScanner



633D30F3J3655F2549851

GOVERNMENT OF KERALA
GENERAL EDUCATION DEPARTMENT
SECONDARY SCHOOL LEAVING CERTIFICATE

Register Number: 136710 Month & Year: MARCH 2015 No. of Chances : 1

1. Name of Candidate : ARATHY MURALI L
2. Name in Regional Language : ആരതി മുരളി എൽ
3. Name of School : H S S FOR GIRLS VENGANOOR
4. Admission No. : 20917
5. Date of Birth (in figures) : 08/08/1999
   (in words) : EIGHTH AUGUST NINETEEN NINETY NINE
6. Sex : FEMALE
7. Religion & Caste : HINDU, NAIR
8. Whether SC/ST/OEC/OBC/GL : GENERAL
9. Nationality : INDIAN
10. Place of Birth : VENGANOOR
11. Name of Mother : G S LALITHAKUMARI
12. Name of Father : K MURALEEDHARAN NAIR
13. Name of Guardian : K MURALEEDHARAN NAIR
14. Home Address : KAUSTHUBHAM,VENGANOOR, VENGANOOR P.O., THIRUVANANTHAPURAM 695523

This is to certify that the candidate herein has appeared for the SSLC Examination and secured the following grades

Subject	Grade	Grade in words
First Language Paper - I (MALAYALAM)	A+	A PLUS
First Language Paper - II (MALAYALAM)	A+	A PLUS
English	A+	A PLUS
Hindi	A+	A PLUS
Social Science	B+	B PLUS
Physics	A	A ONLY
Chemistry	A+	A PLUS
Biology	A+	A PLUS
Mathematics	B+	B PLUS
Information Technology	A+	A PLUS

RANGE OF GRADES

A+ 90% and above: Outstanding	B 60% - 69% : Good	D+ 30% - 39% : Marginal
A 80% - 89% : Excellent	C+ 50% - 59% : Above Average	D 20% - 29% : Need Improvement
B+ 70% - 79% : Very Good	C 40% - 49% : Average	E Below 20% : Need Improvement

Eligibility for higher studies - Minimum D+ grade for each paper

ELIGIBLE FOR HIGHER STUDIES

Identification Marks
1. A MOLE NEAR THE RIGHT THUMB
2. A MOLE ON THE RIGHT EAR

(School Seal)

Name & Signature of the Head of School

Date of Publication of Result 20/04/2015

M.I. SUKUMARAN
SECRETARY
Board of Public Examinations, Kerala

Scanned with CamScanner

EA5E6EI6E1EIEA5323111

GOVERNMENT OF KERALA
BOARD OF HIGHER SECONDARY EXAMINATION
THIRUVANANTHAPURAM

No. HSE 2/2017/018251

CERTIFICATE

Register Number	4018433

This is to certify that Mr/Ms. ARATHY MURALI L appeared for the HIGHER SECONDARY EXAMINATION (SCIENCE GROUP) held in MARCH 2017. He/She is ELIGIBLE for higher studies.

The Scores and Grades obtained by the candidate are shown below:- No. of Chances : 1

SUBJECTS	FIRST YEAR			SECOND YEAR				GRAND TOTAL				Grade Obtained	Grade in Words
	CE	TE	Total	CE	PE	TE	Total	CE	PE	TE	Total		
PART I ENGLISH	20	70	90	20		63	83	40		133	173	A	A only
PART II MALAYALAM	20	77	97	20	--	80	100	40	--	157	197	A+	A plus
PART III (Optionals) PHYSICS	20	52	72	20	40	40	100	40	40	92	172	A	A only
CHEMISTRY	20	55	75	20	40	51	111	40	40	106	186	A+	A plus
BIOLOGY	20	52	72	20	40	45	105	40	40	97	177	A	A only
MATHEMATICS-SCI	20	63	83	20	--	64	84	40	--	127	167	A	A only

Eligibility for Higher Studies : D+ Grade or above for all subjects. * Scores obtained in the previous examination(s).

School Seal

Signature of the Principal

15.05.2017
Date of publication of result

(Attested)
ASSISTANT PROJECT OFFICER
Regional Animal Husbandry Centre
Aralummoodu
Pin-695123

SECRETARY
Board of Higher Secondary Examination,
Government of Kerala

Scanned with CamScanner

16138958

ಕರ್ನಾಟಕ ಸರ್ಕಾರ

TKK18238

GOVERNMENT OF KARNATAKA

ಕರ್ನಾಟಕ ಪ್ರೌಢ ಶಿಕ್ಷಣ ಪರೀಕ್ಷಾ ಮಂಡಳಿ

Karnataka Secondary Education Examination Board



ಪ್ರಮಾಣ ಪತ್ರ / Certificate

ಈ ಕೆಳಗೆ ನಮೂದಿತ ಅಭ್ಯರ್ಥಿಯು ಎಸ್.ಎಸ್.ಎಲ್.ಸಿ. ಪರೀಕ್ಷೆಯಲ್ಲಿ ತೇರ್ಗಡೆಯಾಗಿರುವುದನ್ನು ಪ್ರಮಾಣೀಕರಿಸಿದೆ.

This is to certify that the below mentioned candidate has passed S.S.L.C. Examination.

ನೋಂದಣಿ ಸಂಖ್ಯೆ / Register No. : 20160411549	ತಿಂಗಳು - ವರ್ಷ / Month -Year : APRIL-2016
ಶಿಕ್ಷಣ ಮಾಧ್ಯಮ / Medium of Instruction : ENGLISH	ಅಭ್ಯರ್ಥಿ ಬಗೆ / Candidate Type : CCE REGULAR FRESH

ಹೆಸರು / Name : BHOOMIKA K RAO

ತಂದೆಯ ಹೆಸರು / Father's Name : KISHAN

ತಾಯಿಯ ಹೆಸರು / Mother's Name : SAVITHA

ಜನ್ಮ ದಿನಾಂಕ / Date of Birth : 07-08-2000 SEVENTH - AUGUST - TWO THOUSAND	ಲಿಂಗ / Gender : GIRL

ಭಾಗ – ಎ / PART - A

ಶೈಕ್ಷಣಿಕ ವಿಷಯಗಳು SCHOLASTIC SUBJECTS	ಬಾಹ್ಯ ಪರೀಕ್ಷೆ EXTERNAL EXAMINATION			ಆಂತರಿಕ ಮೌಲ್ಯಮಾಪನ INTERNAL ASSESSMENT		ಒಟ್ಟು ಅಂಕಗಳು TOTAL MARKS			ಶ್ರೇಣಿ GRADE
	ಗರಿಷ್ಠ ಅಂಕಗಳು MAX. MARKS	ಕನಿಷ್ಠ ಅಂಕಗಳು MIN. MARKS	ಗಳಿಸಿದ ಅಂಕಗಳು MARKS OBTAINED	ಗರಿಷ್ಠ ಅಂಕಗಳು MAX. MARKS	ಗಳಿಸಿದ ಅಂಕಗಳು MARKS OBTAINED	ಗರಿಷ್ಠ ಅಂಕಗಳು MAX. MARKS	ಕನಿಷ್ಠ ಅಂಕಗಳು MIN. MARKS	ಗಳಿಸಿದ ಅಂಕಗಳು MARKS OBTAINED	
ಪ್ರಥಮ ಭಾಷೆ / FIRST LANGUAGE : KANNADA	100	35	90	25	25	125	44	115	A+
ದ್ವಿತೀಯ ಭಾಷೆ / SECOND LANGUAGE : ENGLISH	80	28	75	20	20	100	35	95	A+
ತೃತೀಯ ಭಾಷೆ / THIRD LANGUAGE : HINDI	80	28	79	20	20	100	35	99	A+
ಗಣಿತ / MATHEMATICS	80	28	46	20	19	100	35	65	B
ವಿಜ್ಞಾನ / SCIENCE	80	28	59	20	20	100	35	79	B+
ಸಮಾಜ ವಿಜ್ಞಾನ / SOCIAL SCIENCE	80	28	64	20	20	100	35	84	A
ಒಟ್ಟು ಅಂಕಗಳು / TOTAL MARKS :	500	175	413	125	124	625	219	537	ಸಿಜಿಪಿ / CGA : A

ಗಳಿಸಿದ ಒಟ್ಟು ಅಂಕಗಳು (ಅಕ್ಷರಗಳಲ್ಲಿ) / TOTAL MARKS OBTAINED (IN WORDS) : FIVE HUNDRED THIRTY SEVEN ONLY (85.92%)

ಭಾಗ – ಬಿ / PART - B

ಕ್ರ. ಸ. / Sl. No.	ಸಹ ಶೈಕ್ಷಣಿಕ ವಿಷಯಗಳು / CO-SCHOLASTIC SUBJECTS	ಶ್ರೇಣಿ / GRADE	ಕ್ರ. ಸ. / Sl. No.	ಸಹ ಶೈಕ್ಷಣಿಕ ವಿಷಯಗಳು / CO-SCHOLASTIC SUBJECTS	ಶ್ರೇಣಿ / GRADE
1.	ದೈಹಿಕ ಮತ್ತು ಆರೋಗ್ಯ ಶಿಕ್ಷಣ / PHYSICAL & HEALTH EDUCATION	A	2.	ಮನೋಭಾವ ಮತ್ತು ಮೌಲ್ಯಗಳು / ATTITUDE & VALUES	A
3.	ಕಾರ್ಯಾನುಭವ / WORK EXPERIENCE	A	4.	ಕಲಾ ಶಿಕ್ಷಣ / ART EDUCATION	A

KSEEB KSEEB KSEEB KSEEB KSEEB KSEEB KSEEB KSEEB KSEEB KSEEB KSEEB KSEEB KSEEB KSEEB

ಶಾಲಾ ಸಂಕೇತ, ಹೆಸರು ಮತ್ತು ವಿಳಾಸ / SCHOOL CODE, NAME AND ADDRESS :

KK0255
SRI RAMAKRISHNA ENGLISH MEDIUM RES H S
GOPALANAGARA SHIVAMOGGA TALUK
SHIVAMOGGA DISTRICT,

PRINCIPAL
Govt. Residential Polytechnic For Women
SHIVAMOGGA - 577205

ಕಾರ್ಯದರ್ಶಿ
ಕರ್ನಾಟಕ ಪ್ರೌಢ ಶಿಕ್ಷಣ ಪರೀಕ್ಷಾ ಮಂಡಳಿ, ಬೆಂಗಳೂರು
SECRETARY
KARNATAKA SECONDARY EDUCATION EXAMINATION BOARD, BENGALURU

ದಿನಾಂಕ/ DATE : 16-05-2016

Scanned with CamScanner

481581

ಕರ್ನಾಟಕ ಸರ್ಕಾರ
GOVERNMENT OF KARNATAKA
ಪದವಿ ಪೂರ್ವ ಶಿಕ್ಷಣ ಇಲಾಖೆ
DEPARTMENT OF PRE-UNIVERSITY EDUCATION



ಪ್ರಮಾಣ ಪತ್ರ CERTIFICATE

ಈ ಕೆಳಗೆ ನಮೂದಿಸಿದ ಅಭ್ಯರ್ಥಿಯು ಪದವಿ ಪೂರ್ವ ಶಿಕ್ಷಣದ ಕೋರ್ಸನ್ನು ಸಂಪೂರ್ಣಗೊಳಿಸಿ ದ್ವಿತೀಯ ವರ್ಷದ ಪರೀಕ್ಷೆಯಲ್ಲಿ ಕೆಳಗಿನ ವಿವರಗಳೊಂದಿಗೆ ತೇರ್ಗಡೆಯಾಗಿರುತ್ತಾರೆ ಎಂದು ಪ್ರಮಾಣೀಕರಿಸಲಾಗಿದೆ :

This is to certify that the candidate mentioned below has completed the course and passed the second year Pre-University Examination with the following details :

ಅಭ್ಯರ್ಥಿಯ ಹೆಸರು Candidate's Name } **BHOOMIKA K RAO**

ತಿಂಗಳು/ವರ್ಷ Month/Year } **MARCH 2018**

ತಾಯಿಯ ಹೆಸರು Mother's Name } **SAVITHA**

ನೋಂದಣಿ ಸಂಖ್ಯೆ Register No. } **908762**

ತಂದೆಯ ಹೆಸರು Father's Name } **KISHAN**

ವಿಷಯಗಳು (1) Subjects	ನೋಂದಣಿ ಸಂಖ್ಯೆ Register No. (2)	ತಿಂಗಳು/ವರ್ಷ Month/Year (3)	ಗರಿಷ್ಠಾಂಕ Max. Marks (4)	ಪಡೆದ ಅಂಕಗಳು Marks Obtained			
				ಅಂಕಿಗಳಲ್ಲಿ In figures (5)	ಕೃಪಾಂಕ Grace Marks (6)	ಒಟ್ಟು ಅಂಕಗಳು Total Marks (7)	ಅಕ್ಷರಗಳಲ್ಲಿ In words (8)
ಭಾಗ-I ಭಾಷೆಗಳು Part-I Languages							
KANNADA	908762	MAR 2018	100	81		81	EIGHT ONE
ENGLISH	908762	MAR 2018	100	86		86	EIGHT SIX
ಭಾಗ-II ಐಚ್ಛಿಕ ವಿಷಯಗಳು Part-II Optionals							
PHYSICS	908762	MAR 2018	100	70		70	SEVEN ZERO
CHEMISTRY	908762	MAR 2018	100	55		55	FIVE FIVE
MATHEMATICS	908762	MAR 2018	100	30		30	THREE ZERO
BIOLOGY	908762	MAR 2018	100	74		74	SEVEN FOUR
ಕಾಲೇಜು ಸಂಕೇತ ಸಂಖ್ಯೆ College Code No.	TT169	ಒಟ್ಟು ಅಂಕಗಳು Total Marks	600	396		396	ಪಡೆದ ದರ್ಜೆ Class Obtained
ಅಂಕಗಳು ಅಕ್ಷರಗಳಲ್ಲಿ Marks in words	THREE NINE SIX						FIRST
ಕಾಲೇಜು College	MAHESH PU COLLEGE , PARAMAHAMSANAGAR GOPALA , SHIMOGA 577205						

381581

ವಿದ್ಯಾರ್ಥಿ ವಿಧ :
STUDENT TYPE : **FRESHER**

ಮಾಧ್ಯಮ/MEDIUM **ENGLISH**

ಫಲಿತಾಂಶ ದಿನಾಂಕ :
DATE OF RESULT **01.05.2018**

ನಿರ್ದೇಶಕರು
ಪದವಿ ಪೂರ್ವ ಶಿಕ್ಷಣ ಇಲಾಖೆ, ಬೆಂಗಳೂರು.
DIRECTOR,
Department of Pre-University Education, Bangalore.

ಅಭ್ಯರ್ಥಿಯ ಸಹಿ
Signature of the Candidate

ಪ್ರಾಚಾರ್ಯರ ಸಹಿ ಮತ್ತು ಮೋಹರು
Signature of the Principal With Seal

Scanned with CamScanner

0645821

पंजीकरण सं. Registration No.: D117/72697/0032

केन्द्रीय माध्यमिक शिक्षा बोर्ड
Central Board of Secondary Education



माध्यमिक विद्यालय परीक्षा (वर्ष : 2017)
SECONDARY SCHOOL EXAMINATION (YEAR : 2017)

कक्षा X ग्रेड शीट सह निष्पादन प्रमाण पत्र
Class X Grade Sheet cum Certificate of Performance

यह प्रमाणित किया जाता है कि This is to Certify that JESTY JOHN

अनुक्रमांक Roll No.: 8113401

माता का नाम Mother's Name MINI MOLE

पिता/संरक्षक का नाम Father's / Guardian's Name JOHN CHACKO

जन्म तिथि Date of Birth 11/05/2001 11TH MAY TWO THOUSAND ONE

विद्यालय School 72697 - THE MODEL SCHOOL P.O. BOX 25723 ABU DHABI U.A.E.

का निष्पादन निम्नानुसार रहा has performed as follows :

शैक्षणिक निष्पादन – कक्षा X Academic Performance - Class X शैक्षिक क्षेत्र Scholastic Areas

विषय कोड तथा नाम Subject Code and Name		Formative Assessment (FA) Grade	Summative Assessment (SA) Grade	Overall Grade (FA+SA)	
				Grade	Grade Point (GP)
101	ENGLISH COMM.	A1	A2	A2	09
012	MALAYALAM	A1	A2	A1	10
041	MATHEMATICS	A2	C1	B1**	08
086	SCIENCE	A1	B1	B1	08
087	SOCIAL SCIENCE	A1	C2	B1**	08

संचित ग्रेड बिन्दु का औसत (सीजीपीए) Cumulative Grade Point Average (CGPA) : 08.6

* कथन और श्रवण कौशलों (एएसएल) के आकलन में ग्रेड Grade in Assessment of Speaking and Listening Skills (ASL) A1

** सह-शैक्षिक क्षेत्र में निष्पादन के अनुसार उन्नत ग्रेड Upgraded Grade based on performance in the Co-Scholastic areas of the candidate

281560

परिणाम Result : QUALIFIED FOR ADMISSION TO HIGHER CLASSES

दिल्ली Delhi
दिनांक Dated 03-06-2017

परीक्षा नियंत्रक
Controller of Examinations

Scanned with CamScanner

0576052

रजि. नं.
Regn.No. T219/06554/0086

केन्द्रीय माध्यमिक शिक्षा बोर्ड
CENTRAL BOARD OF SECONDARY EDUCATION

अंक विवरणिका
MARKS STATEMENT

सीनियर स्कूल सर्टिफिकेट परीक्षा, 2019
ALL INDIA SENIOR SCHOOL CERTIFICATE EXAMINATION, 2019

परीक्षार्थी का नाम Name of Candidate **JESTY JOHN**

अनुक्रमांक Roll No. **4805532**

माता का नाम Mother's Name **MINI MOLE**

पिता/संरक्षक का नाम Father's/Guardian's Name **JOHN CHACKO**

विद्यालय School **06554 SABARIGIRI ENGL SCH ANCHAL PO KOLLAM DT KERALA**

विषय कोड SUB. CODE	विषय SUBJECT	प्राप्तांक MARKS OBTAINED				स्थितीय ग्रेड POSITIONAL GRADE
		लिखित THEORY	प्रायोगिक PRACTICAL	योग TOTAL	योग शब्दों में TOTAL IN WORDS	
301	ENGLISH CORE	092	XXX	092	NINETY TWO	A1
037	PSYCHOLOGY	041	030	071	SEVENTY ONE	C1
042	PHYSICS	038	030	068	SIXTY EIGHT	B2
043	CHEMISTRY	042	030	072	SEVENTY TWO	B2
044	BIOLOGY	054	030	084	EIGHTY FOUR	B1
112	MALAYALAM	098	XXX	098	NINETY EIGHT	B1
500	WORK EXPERIENCE					A1
502	PHY & HEALTH EDUCA					A1
503	GENERAL STUDIES					A1

संक्षिप्तियों का अर्थ : **Abbreviations**

AB : अनुपस्थित **Absent**

FP : प्रयोगात्मक में असफल Fail in Practical

FT : लिखित में असफल Fail in Theory

परिणाम Result **PASS**

परीक्षा नियंत्रक
Controller of Examinations

दिल्ली **Delhi**

दिनांक **Dated :** 02-05-2019

Scanned with CamScanner

केन्द्रीय माध्यमिक शिक्षा बोर्ड
Central Board of Secondary Education



माध्यमिक विद्यालय परीक्षा (वर्ष : 2017)
SECONDARY SCHOOL EXAMINATION (YEAR : 2017)

कक्षा X ग्रेड शीट सह निष्पादन प्रमाण पत्र
Class X Grade Sheet cum Certificate of Performance

यह प्रमाणित किया जाता है कि This is to Certify that **MADHUMITA VINODKUMAR. GUJJAR**

अनुक्रमांक Roll No.: **4070603**

माता का नाम Mother's Name **SAVITA**

पिता/संरक्षक का नाम Father's / Guardian's Name **VINODKUMAR**

जन्म तिथि Date of Birth **12/12/2001 12TH DECEMBER TWO THOUSAND ONE**

विद्यालय School **06349-KENDRIYA VIDYALAYA SARASWATPUR DHARWAD KK**

का निष्पादन निम्नानुसार रहा has performed as follows :

शैक्षणिक निष्पादन - कक्षा X Academic Performance - Class X शैक्षिक क्षेत्र Scholastic Areas

विषय कोड तथा नाम Subject Code and Name	Formative Assessment (FA) Grade	Summative Assessment (SA) Grade	Overall Grade (FA+SA)	
			Grade	Grade Point (GP)
101 ENGLISH COMM.	A2	B1	A2	09
122 COMM. SANSKRIT	A2	A2	A2	09
041 MATHEMATICS	A1	B2	A2**	09
086 SCIENCE	A1	B2	A2**	09
087 SOCIAL SCIENCE	A2	B2	B1	08

संचित ग्रेड बिन्दु का औसत (सीजीपीए) Cumulative Grade Point Average (CGPA) : **8.8**

* कथन और श्रवण कौशलों (एएसएल) के आकलन में ग्रेड Grade in Assessment of Speaking and Listening Skills (ASL) **A1**

** सह-शैक्षिक क्षेत्र में निष्पादन के अनुसार उन्नत ग्रेड Upgraded Grade based on performance in the Co-Scholastic areas of the candidate

परिणाम Result : **QUALIFIED FOR ADMISSION TO HIGHER CLASSES**

दिल्ली Delhi
दिनांक Dated 03-06-2017

मुख्योपाध्यायरु
ಕೇ ವಿ.ಸಂ. ಸರಸ್ವತಿಪುರ ಧಾರವಾಡ

परीक्षा नियंत्रक
Controller of Examinations

Scanned with CamScanner

451593

ಕರ್ನಾಟಕ ಸರ್ಕಾರ
GOVERNMENT OF KARNATAKA
ಪದವಿ ಪೂರ್ವ ಶಿಕ್ಷಣ ಇಲಾಖೆ
DEPARTMENT OF PRE-UNIVERSITY EDUCATION



ಪ್ರಮಾಣ ಪತ್ರ CERTIFICATE

ಈ ಕೆಳಗೆ ನಮೂದಿಸಿದ ಅಭ್ಯರ್ಥಿಯು ಪದವಿ ಪೂರ್ವ ಶಿಕ್ಷಣದ ಕೋರ್ಸ್‌ನ್ನು ಸಂಪೂರ್ಣಗೊಳಿಸಿ ದ್ವಿತೀಯ ವರ್ಷದ ಪರೀಕ್ಷೆಯಲ್ಲಿ ಕೆಳಗಿನ ವಿವರಗಳೊಂದಿಗೆ ತೇರ್ಗಡೆಯಾಗಿರುತ್ತಾರೆ ಎಂದು ಪ್ರಮಾಣೀಕರಿಸಲಾಗಿದೆ:

This is to certify that the candidate mentioned below has completed the course and passed the second year Pre-University Examination with the following details :

ಅಭ್ಯರ್ಥಿಯ ಹೆಸರು / Candidate's Name : **MADHUMITA VINODKUMAR GUJJAR**

ತಿಂಗಳು/ವರ್ಷ / Month /Year : **MARCH 2019**

ತಾಯಿಯ ಹೆಸರು / Mother's Name : **SAVITA**

ನೋಂದಣಿ ಸಂಖ್ಯೆ / Register No. : **225077**

ತಂದೆಯ ಹೆಸರು / Father's Name : **VINODKUMAR**

ವಿಷಯಗಳು (1) Subjects	ನೋಂದಣಿ ಸಂಖ್ಯೆ Register No. (2)	ತಿಂಗಳು/ವರ್ಷ Month/Year (3)	ಗರಿಷ್ಠಾಂಕ Max. Marks (4)	ಪಡೆದ ಅಂಕಗಳು Marks Obtained: ಅಂಕಗಳಲ್ಲಿ In figures (5)	ಕೃಪಾಂಕ Grace Marks (6)	ಒಟ್ಟು ಅಂಕಗಳು Total Marks (7)	ಅಕ್ಷರಗಳಲ್ಲಿ In words (8)
ಭಾಗ-1 ಭಾಷೆಗಳು Part-I Languages							
ENGLISH	225077	MAR 2019	100	86		86	EIGHT SIX
SANSKRIT	225077	MAR 2019	100	91		91	NINE ONE
ಭಾಗ-II ಐಚ್ಛಿಕ ವಿಷಯಗಳು Part-II Optionals							
PHYSICS	225077	MAR 2019	100	86		86	EIGHT SIX
CHEMISTRY	225077	MAR 2019	100	88		88	EIGHT EIGHT
MATHEMATICS	225077	MAR 2019	100	93		93	NINE THREE
BIOLOGY	225077	MAR 2019	100	89		89	EIGHT NINE
ಕಾಲೇಜು ಸಂಕೇತ ಸಂಖ್ಯೆ College Code No. SS150		ಒಟ್ಟು ಅಂಕಗಳು Total Marks	600	533		533	ಪಡೆದ ದರ್ಜೆ Class Obtained

ಅಂಕಗಳು ಅಕ್ಷರಗಳಲ್ಲಿ Marks in words : **FIVE THREE THREE** 533

DISTINCTION

ಕಾಲೇಜು College : **ALVA'S PU COLLEGE, MOODBIDRI MANGALORE TQ , DK DT 574227**

ವಿದ್ಯಾರ್ಥಿ ವಿಧ:
STUDENT TYPE : **FRESHER**

ಮಾಧ್ಯಮ/MEDIUM : **ENGLISH**

ಫಲಿತಾಂಶ ದಿನಾಂಕ:
DATE OF RESULT : **16.04.2019**

3 5 2019

ಪ್ರಾಂಶುಪಾಲರ
Principal
Signature of the Principal

Alva's Pre-University College
MOODBIDRI - 574 227, D.K.
College Code No. SS-150

ಅಭ್ಯರ್ಥಿಯ ಸಹಿ
Signature of the Candidate

ನಿರ್ದೇಶಕರು,
ಪದವಿ ಪೂರ್ವ ಶಿಕ್ಷಣ ಇಲಾಖೆ, ಬೆಂಗಳೂರು.
DIRECTOR,
Department of Pre-University Education, Bangalore.

Scanned with CamScanner

22542

क्रम संख्या/ S.No.SSE/2016 1642542

केन्द्रीय माध्यमिक शिक्षा बोर्ड, दिल्ली
Central Board of Secondary Education, Delhi
माध्यमिक विद्यालय परीक्षा (सत्र : 2014 - 16)
SECONDARY SCHOOL EXAMINATION (SESSION : 2014 - 16)
ग्रेड शीट सह निष्पादन प्रमाण पत्र Grade Sheet cum Certificate of Performance

पंजीकरण सं. Registration No. : T615/07397/0109

यह प्रमाणित किया जाता है कि This is to Certify that ASWATHI S SENAN
माता/पिता/अभिभावक/विधिक संरक्षक का नाम
Mother's / Father's/Guardian's Name SUMEJA / SHIBU C SENAN
जन्म तिथि Date of Birth 24/07/2000 24TH JULY TWO THOUSAND
विद्यालय School 07397-AMRITA VIDYALAYAM HARIPPAD ALAPPUZHA KERALA
का निष्पादन निम्नानुसार रहा has performed as follows :

अनुक्रमांक Roll No. : 4322598





1. शैक्षणिक निष्पादन Academic Performance : भाग Part-1 शैक्षिक क्षेत्र Scholastic Areas

विषय कोड तथा नाम Subject Code and Name	कक्षा Class IX				कक्षा Class X			
	Grade FA	Grade SA	Overall Grade (FA+SA) Grade	Grade Point (GP)	Grade FA	Grade SA	Overall Grade (FA+SA) Grade	Grade Point (GP)
101 ENGLISH COMM.	A2	A1	A1	10	A1	A1	A1	10
012 MALYALAM	A1	A1	A1	10	A1	A1	A1	10
041 MATHEMATICS	A2	A1	A1	10	A1	A2	A1	10
086 SCIENCE	A2	A2	A1**	10	A1	A1	A1	10
087 SOCIAL SCIENCE	A2	A1	A1	10	A1	A1	A1	10
Additional :								

संचित ग्रेड बिन्दु का औसत (सीजीपीए) Cumulative Grade Point Average (CGPA) : 10.0
* कथन और श्रवण कौशलों (एएसएल) के आकलन में ग्रेड Grade in Assessment of Speaking and Listening Skills (ASL) : IX - A1 X - A1

2 (क) (A) जीवन कौशल Life Skills : भाग Part - 2 : सह-शैक्षिक कार्य क्षेत्र Co-Scholastic Areas

जीवन कौशल Life Skills	कक्षा Class IX वर्णनात्मक उल्लेख Descriptive Indicators	ग्रेड Grade	कक्षा Class X वर्णनात्मक उल्लेख Descriptive Indicators	ग्रेड Grade
चिंतन कौशल Thinking Skills	Easily identifies personal strengths and weaknesses and uses them to arrive at meaningful decisions, raises questions, capable of independent thinking, has exceptional problem- solving and decision- making skills.	A	Identifies personal strengths and weaknesses, evaluates information and chooses appropriate alternatives, arrives at innovative and constructive solutions to problems.	A
सामाजिक कौशल Social Skills	Empathetic, Displays sensitivity towards differently-abled, possesses good interpersonal skills and appreciates other's opinions, accepts feedback from teachers, elders and peers for self-improvement.	A	Empathetic, with very good interpersonal and communicative skills, an active listener, observes school rules, accepts feedback and criticism positively, often demonstrates leadership skills and is an inspiring team member.	A
भावनात्मक कौशल Emotional Skills	Self-confident, optimistic, manages personal challenges and adverse situations effectively and constructively, handles stress well, expresses emotions appropriately and readily takes help when needed.	A	Identifies the causes of stress and manages adverse situations effectively. Expresses emotions appropriately.	A

2 (ख)(B) कार्य शिक्षा Work Education :

कार्य शिक्षा Work Education	Innovative, with excellent grasp of any assignment, very punctual in the completion of any assigned task, self-motivated, empathetic, inspires others and an excellent team worker.	A	Innovative, with excellent grasp of any assignment and is very punctual in the completion of set task, self-motivated, empathetic, inspires others and an excellent team worker. Readily shoulders responsibility.	A

2 (ग)(C) दृश्य और प्रदर्शन कला Visual and Performing Arts :

दृश्य और प्रदर्शन कलाएं Visual and Performing Arts :	Participates actively in artistic activities at different levels, enthusiastically plans and conducts creative events, very observant, displays an aesthetic, innovative approach to the appreciation and understanding of different art forms.	A	Participates actively in artistic activities at different levels, enthusiastically plans and conducts creative events, very observant, displays an aesthetic, innovative approach to the appreciation and understanding of different art forms.	A

2 (घ)(D) अभिवृत्तियां एवं मूल्य Attitudes and Values :

के प्रति towards	वर्णनात्मक उल्लेख Descriptive Indicators	ग्रेड Grade	वर्णनात्मक उल्लेख Descriptive Indicators	ग्रेड Grade
अध्यापक Teachers	Very courteous to teachers and elders, adheres to school rules, sincere and helpful, has a positive attitude towards learning, communicates easily with and confides in teachers, accepts feedback and criticism positively.	A	Very courteous to teachers and elders, has a positive attitude towards learning and adheres to school and class norms, communicates effectively with teachers and takes feedback and criticism with positivity.	A
सहपाठी Schoolmates	Expresses ideas and opinions with clarity, is sensitive and supportive towards peers and differently-abled schoolmates, receptive to new ideas and suggestions, inspires others and manages diversity well.	A	Sensitive and supportive towards peers and differently-abled schoolmates, expresses ideas and opinions with clarity in a group, receptive to new opinions and suggestions, displays sensitivity to differences.	A
विद्यालय कार्यक्रम और पर्यावरण School Programmes & Environment	Enthusiastic, shoulders responsibility readily and is a keen participant in various school programmes, possesses leadership qualities, inspires others, concerned about the environment. Participates in related events.	A	Punctual and takes part in school programmes regularly, possesses leadership qualities and displays team spirit, motivates and inspires others to participate. Respects school property and takes pride in the school.	A
मूल्य प्रणालियां Value Systems	Understands value systems, abides by rules and regulations. Ethical and always courteous towards peers and elders, respects the national flag and symbols, sensitive to diversity and shows empathy towards the disadvantaged.	A	Abides by rules and understands value systems. Honest, courteous towards peers and elders, and has leadership qualities. Respects the national flag and symbols, sensitive to diversity, is empathetic towards the disadvantaged.	A

भाग Part - 3 सह पाठ्यक्रम कार्यकलाप Co- Curricular Activities

3 (क)(A) सह पाठ्यक्रम कार्यकलाप Co- Curricular Activities :

कार्यकलाप Activity				
Literary and Creative Skills	Actively plans and participates in literary and creative events such as debates, creative writing, declamation etc. at different levels, has excellent literary skills, an avid reader, creative and collaborates easily with peers.	A	Plans, organizes and actively participates in literary and creative events at various levels, writes short stories, literary criticism and composes poems, an avid reader and displays a high level of interpretative skills.	A
Scientific Skills	Represents the school in various scientific forums at national and international events, shows keen interest in scientific activities, investigative, has excellent laboratory and observation skills.	A	Displays scientific temperament in everyday life, very observant, plans and participates in scientific activities at different levels, displays precision and observation during laboratory work.	A

3 (ख)(B) स्वास्थ्य एवं शारीरिक शिक्षा Health and Physical Education :

कार्यकलाप Activity				
Yoga	Very interested in the discipline, understands the techniques, postures (mudras) and proficient at breath regulation exercises. Agile and flexible, can meditate, integrates the discipline with practical, day-to-day activities.	A	Interested and understands the techniques, postures (mudras) and is good at breath regulation exercises, flexible and agile and can meditate. Integrates the discipline with practical, day to day activities.	A
Gardening / Shramdaan	Demonstrates interest and knowledge of types of plants and use of fertilizers, ready to work with hands, brings in new ideas and shows creativity. Volunteers for shramdaan and is able to inspire others.	A	Shows enthusiasm for gardening/shramdaan tasks assigned and ready to work with hands. Has basic knowledge of types of plants, gardening tools and the time of the year during which they are to be planted/grown.	A

'**' उन्नत ग्रेड Upgraded Grade

परिणाम Result : QUALIFIED FOR ADMISSION TO HIGHER CLASSES

दिल्ली Delhi
दिनांक Dated 28-05-2016

प्रधानाचार्य Principal
(विद्यालय की मोहर Stamp of the School)

परीक्षा नियंत्रक
Controller of Examinations

To digitally validate the certificate, please visit cbse.nic.in and download the latest application from the website.

Scanned with CamScanner

025514

0505758

केन्द्रीय माध्यमिक शिक्षा बोर्ड
CENTRAL BOARD OF SECONDARY EDUCATION

अंक विवरणिका
MARKS STATEMENT

सीनियर स्कूल सर्टिफिकेट परीक्षा, 2018
ALL INDIA SENIOR SCHOOL CERTIFICATE EXAMINATION, 2018

विद्यार्थी का नाम Name of Student ASWATHI S SENAN

अनुक्रमांक Roll No. 4811904

माता का नाम Mother's Name SUMEJA

पिता/संरक्षक का नाम Father's/Guardian's Name SHIBU C SENAN

विद्यालय School 07397- AMRITA VIDYALAYAM HARIPPAD ALAPPUZHA KERALA

विषय कोड SUB. CODE	विषय SUBJECT	प्राप्तांक MARKS OBTAINED				स्थितीय ग्रेड POSITIONAL GRADE
		लिखित THEORY	प्रायोगिक PRACTICAL	योग TOTAL	योग शब्दों में TOTAL IN WORDS	
301	ENGLISH CORE	095	XXX	095	NINETY FIVE	A1
041	MATHEMATICS	083	XXX	083	EIGHTY THREE	B1
042	PHYSICS	045	030	075	SEVENTY FIVE	B1
043	CHEMISTRY	047	030	077	SEVENTY SEVEN	B1
044	BIOLOGY	051	030	081	EIGHTY ONE	B1
500	WORK EXPERIENCE					A1
502	PHY & HEALTH EDUCA					A1
503	GENERAL STUDIES					A1

संक्षिप्तियों का अर्थ : **Abbreviations**

AB : अनुपस्थित **Absent**

FP : प्रयोगात्मक में असफल Fail in Practical

FT : लिखित में असफल Fail in Theory

परिणाम Result PASS

दिल्ली Delhi
दिनांक Dated : 26-05-2018

परीक्षा नियंत्रक
Controller of Examinations

Scanned with CamScanner

NO. K/073648 INDEX NO. E1-147

West Bengal Board Of Secondary Education

MARK SHEET OF MADHYAMIK PARIKSHA (SECONDARY EXAMINATION), 2016

ROLL 101222B NO. 0430



NAME NILUFA AKTARA KHATUN

S / D / W OF ASRAFUL SK

APPEARING FROM SUNDAR BHARATI MADHYAMIK PATHBHABAN(HIGH SCHOOL)

HIS/HER COMBINATION OF SUBJECTS (IN SYMBOLS) B(FL) E(SL)

SUBJECT	FULL MARKS			MARKS OBTAINED			
COMPULSORY SUBJECTS	WRITTEN	ORAL	TOTAL	WRITTEN	ORAL	TOTAL	GRADE
FIRST LANGUAGE	90	10	100	50	10	60	A
SECOND LANGUAGE	90	10	100	38	10	48	B+
MATHEMATICS	90	10	100	40	10	50	B+
PHYSICAL SCIENCE	90	10	100	54	10	64	A
LIFE SCIENCE	90	10	100	81	10	91	AA
HISTORY	90	10	100	63	10	73	A
GEOGRAPHY	90	10	100	63	10	73	A
OPTIONAL ELECTIVE SUBJECT			100				

GRAND TOTAL ⟶ 459 (Four Hundred Fifty Nine)

RESULT ⟶ P **OVERALL GRADE :** A

Grade Scale	Grade	Performance Indicator
90-100	AA	Outstanding
80-89	A+	Excellent
60-79	A	Very Good
45-59	B+	Good
35-44	B	Satisfactory
25-34	C	Marginal
Below 25	D	Disqualified

RESULT :

P	For Successful Candidate
Comp.	For Compartmental Candidate
X	For Unsuccessful Candidate

Overall Grade is calculated dividing Grand Total by 7 (number of Compulsory Subjects).

Candidate securing total marks with a fractional Percentage of 0.5 and above is placed in the next higher grade.

Samir Kr. Saha
Spl. Deputy Secretary (Exam.)

Nabanita Chatterjee
Secretary

Scanned with CamScanner

WEST BENGAL COUNCIL OF HIGHER SECONDARY EDUCATION

INSTITUTION CODE 116144 NO. B864708

MARK-SHEET
Higher Secondary Examination
2018

THE FOLLOWING IS THE STATEMENT OF MARKS AND GRADE OBTAINED BY

NILUFA AKTARA KHATUN

ROLL 443121 No. 1197 AT THE HIGHER SECONDARY EXAMINATION 2018.

SUBJECTS	FULL MARKS		PASS MARKS		MARKS/GRADE		TOTAL	SUBJECT GRADE
	THEORY	PRACTICAL /ORAL/ PROJECT	THEORY	PRACTICAL /ORAL/ PROJECT	THEORY	PRACTICAL /ORAL/ PROJECT	IN FIGURES / IN WORDS	
COMPULSORY LANGUAGE								
BNGA	80	20	24	6	65/A+	19/O	84 (EIGHTY FOUR)	A+
ENGB	80	20	24	6	53/B+	19/O	72 (SEVENTY TWO)	A
COMPULSORY ELECTIVE								
CHEM	70	30	21	9	22/P	30/O	52 (FIFTY TWO)	B
MATH	80	20	24	6	63/A	19/O	82 (EIGHTY TWO)	A+
PHYS	70	30	21	9	27/P	29/O	56 (FIFTY SIX)	B
OPTIONAL ELECTIVE								
BIOS	70	30	21	9	60/A+	30/O	90 (NINETY)	O
COMPULSORY								
						GRAND TOTAL	384	

RESULT : PASSED

OVERALL GRADE : A

Yeaser Arafat

DEPUTY SECRETARY (EXAMINATION)

Scanned with CamScanner

COUNCIL FOR THE INDIAN SCHOOL CERTIFICATE EXAMINATIONS, NEW DELHI

INDIAN CERTIFICATE OF SECONDARY EDUCATION (CLASS - X) - YEAR 2017

No. TD 10017104

1172221/094

STATEMENT OF MARKS

Name VYSHNAVI S PANICKER

of MATHEWS MAR ATHANASIUS RESI.SCHOOL, CHENGANNUR

UNIQUE ID 6442722

Daughter of

Smt SHALINI SHYAM

Shri SHYAM P V

SUBJECTS External Examination	Percentage Marks
ENGLISH	71 SEVEN ONE
MALAYALAM	93 NINE THREE
HISTORY, CIVICS & GEOGRAPHY (HCS-C, GEO-C)	59 FIVE NINE
MATHEMATICS	74 SEVEN FOUR
SCIENCE (PHY-C, CHE-B, BIO-B)	72 SEVEN TWO
ECONOMIC APPLICATIONS	76 SEVEN SIX

Internal Assessment	Grade
SUPW & COMMUNITY SERVICE	A

Date of birth as certified by the Head of the School at the time of registration (*in words*) Twenty First May Two Thousand One

(*in figures*) 21.05.2001

RESULT - PASS CERTIFICATE AWARDED

Date of declaration of Result - 29.05.2017

Chief Executive & Secretary

Note: 1. The pass mark for each subject is 35%
2. No divisions are awarded.

(See Overleaf)

Scanned with CamScanner

INDIAN SCHOOL CERTIFICATE EXAMINATION (CLASS - XII) - YEAR 2019

No. BM 50085661

2193089/03

1958 2018

Pioneering Excellence in Education

STATEMENT OF MARKS

Name VYSHNAVI S PANICKER

of MATHEWS MAR ATHANASIUS RESI.SCHOOL, CHENGANNUR

UNIQUE ID 6442722

Daughter of

Smt SHALINI SHYAM

Shri SHYAM P V

COUNCIL FOR THE INDIAN SCHOOL CERTIFICATE EXAMINATIONS NEW DELHI

SUBJECTS External Examination	Percentage Marks		
ENGLISH	69	SIX	NINE
MATHEMATICS	09	ZERO	NINE
PHYSICS	52	FIVE	TWO
CHEMISTRY	54	FIVE	FOUR
BIOLOGY	68	SIX	EIGHT

Internal Assessment	Grade
SUPW & COMMUNITY SERVICE	A

RESULT - PASS CERTIFICATE AWARDED

Date of declaration of Result - 07.05.2019

Note: 1. The pass mark for each subject is 35%
2. No divisions are awarded.

Chief Executive & Secretary

(See Overleaf)

Scanned with CamScanner

467524

ಕರ್ನಾಟಕ ಸರ್ಕಾರ
GOVERNMENT OF KARNATAKA
ಪದವಿ ಪೂರ್ವ ಶಿಕ್ಷಣ ಇಲಾಖೆ
DEPARTMENT OF PRE-UNIVERSITY EDUCATION



ಪ್ರಮಾಣ ಪತ್ರ CERTIFICATE

ಈ ಕೆಳಗೆ ನಮೂದಿಸಿದ ಅಭ್ಯರ್ಥಿಯು ಪದವಿ ಪೂರ್ವ ಶಿಕ್ಷಣದ ಕೋರ್ಸ್‌ನ್ನು ಸಂಪೂರ್ಣಗೊಳಿಸಿ ದ್ವಿತೀಯ ವರ್ಷದ ಪರೀಕ್ಷೆಯಲ್ಲಿ ಕೆಳಗಿನ ವಿವರಗಳೊಂದಿಗೆ ತೇರ್ಗಡೆಯಾಗಿರುತ್ತಾರೆ ಎಂದು ಪ್ರಮಾಣೀಕರಿಸಲಾಗಿದೆ:

This is to certify that the candidate mentioned below has completed the course and passed the second year Pre-University Examination with the following details:

ಅಭ್ಯರ್ಥಿಯ ಹೆಸರು / Candidate's Name } **ANUPRIYA**

ತಿಂಗಳು/ವರ್ಷ / Month /Year } **MARCH 2019**

ತಾಯಿಯ ಹೆಸರು / Mother's Name } **POORNIMA**

ನೋಂದಣಿ ಸಂಖ್ಯೆ / Register No. } **191212**

ತಂದೆಯ ಹೆಸರು / Father's Name } **M H SURESH BABU**

ವಿಷಯಗಳು (1) Subjects	ನೋಂದಣಿ ಸಂಖ್ಯೆ Register No. (2)	ತಿಂಗಳು/ವರ್ಷ Month/Year (3)	ಗರಿಷ್ಠಾಂಕ Max. Marks (4)	ಪಡೆದ ಅಂಕಗಳು Marks Obtained			
				ಅಂಕಗಳಲ್ಲಿ In figures (5)	ಕೃಪಾಂಕ Grace Marks (6)	ಒಟ್ಟು ಅಂಕಗಳು Total Marks (7)	ಅಕ್ಷರಗಳಲ್ಲಿ In words (8)
ಭಾಗ-I ಭಾಷೆಗಳು Part-I Languages							
KANNADA	191212	MAR 2019	100	79		79	SEVEN NINE
ENGLISH	191212	MAR 2019	100	78		78	SEVEN EIGHT
ಭಾಗ-II ಐಚ್ಛಿಕ ವಿಷಯಗಳು Part-II Optionals							
PHYSICS	191212	MAR 2019	100	64		64	SIX FOUR
CHEMISTRY	191212	MAR 2019	100	70		70	SEVEN ZERO
MATHEMATICS	191212	MAR 2019	100	70		70	SEVEN ZERO
BIOLOGY	191212	MAR 2019	100	78		78	SEVEN EIGHT
ಕಾಲೇಜು ಸಂಕೇತ ಸಂಖ್ಯೆ College Code No.	SS316	ಒಟ್ಟು ಅಂಕಗಳು Total Marks	600	439		439	ಪಡೆದ ದರ್ಜೆ Class Obtained
ಅಂಕಗಳು ಅಕ್ಷರಗಳಲ್ಲಿ Marks in words	FOUR THREE NINE			439			FIRST

ಕಾಲೇಜು College: **EXPERT PU COLLEGE, ARKULA VIL VALACHIL POST , MANGALORE 575007 SK**

364524

ವಿದ್ಯಾರ್ಥಿ ವಿಧ:
STUDENT TYPE : **FRESHER**

ಮಾಧ್ಯಮ/MEDIUM : **ENGLISH**

ಫಲಿತಾಂಶ ದಿನಾಂಕ:
DATE OF RESULT : **16.04.2019**

ಪ್ರಾಚಾರ್ಯರ ಸಹಿ
Signature of the Principal

ಅಭ್ಯರ್ಥಿಯ ಸಹಿ
Signature of the Candidate

ನಿರ್ದೇಶಕರು,
ಪದವಿ ಪೂರ್ವ ಶಿಕ್ಷಣ ಇಲಾಖೆ, ಬೆಂಗಳೂರು.
DIRECTOR,
Department of Pre-University Education, Bangalore.

Scanned with CamScanner

சான்றிதழ் வ. எண்
CERTIFICATE SL. NO. SEC 6990211

TATE BOARD OF SCHOOL EXAMINATIONS, TAMILNADU

அரசுத் தேர்வுகள் துறை, சென்னை – 600 006
DEPARTMENT OF GOVERNMENT EXAMINATIONS, CHENNAI - 600 006



இடைநிலைப் பள்ளி இறுதி வகுப்புச் சான்றிதழ்
SECONDARY SCHOOL LEAVING CERTIFICATE
பத்தாம் வகுப்பு / X STANDARD
தமிழ்நாடு அரசின் அதிகாரத்திற்கு உட்பட்டு வழங்கப்படுகிறது
ISSUED UNDER THE AUTHORITY OF THE GOVERNMENT OF TAMILNADU

தேர்வர் **PRANOV KUMAR R K** **MAR 2016** இல் இடைநிலைப் பள்ளி இறுதி வகுப்புச் சான்றிதழ் பொதுத் தேர்வெழுதிக் கீழ்க்காணும் மதிப்பெண்களைப் பெற்றுள்ளார் என்று சான்றளிக்கப்படுகிறது.

Certified that the above mentioned candidate has appeared for the Secondary School Leaving Certificate Public Examination and obtained the following marks :

பாடம் / SUBJECT	கருத்தியல் THEORY (075)	செய்முறை PRAC. (025)	பெற்ற மதிப்பெண்கள் 100க்கு MARKS OBTAINED FOR 100		
தமிழ் / TAMIL			075	ZERO SEVEN FIVE	(P)
ஆங்கிலம் / ENGLISH			075	ZERO SEVEN FIVE	(P)
கணிதம் / MATHEMATICS			063	ZERO SIX EIGHT	(P)
* அறிவியல் / SCIENCE	061	025	086	ZERO EIGHT SIX	(P)
சமூக அறிவியல் / SOCIAL SCIENCE			091	ZERO NINE ONE	(P)
** விருப்ப மொழி / OPTIONAL LANGUAGE	**********		***	**********	
மொத்த மதிப்பெண்கள் / TOTAL MARKS :			395	THREE NINE FIVE	

பிறந்த தேதி / DATE OF BIRTH	தேர்வெண் / REGISTER NO.	பயிற்று மொழி / MEDIUM OF INSTRUCTION
28.02.2001	1900217	ENGLISH

XM16R621900217 A1891568 25.05.2016

(6236 \ KPM410)

BHARATHIDASAN MATRIC HR SEC SCHOOL ORIKKAI KANCHEEPURAM

Attested / L. Kanimozhi

Dr. L. KANIMOZHI, M.B.B.S.,
Reg. No.99605
Assistant Surgeon (General),
Govt. Primary Health Centre, Peranamallur,
Thiruvannamalai District.

Scanned with CamScanner

சான்றிதழ் வ. எண்
CERTIFICATE SL. NO. HSG 13654224

தமிழ்நாடு மாநிலப் பள்ளித் தேர்வுகள் குழுமம்
STATE BOARD OF SCHOOL EXAMINATIONS, TAMILNADU

அரசுத் தேர்வுகள் துறை, சென்னை -- 600 006
DEPARTMENT OF GOVERNMENT EXAMINATIONS, CHENNAI - 600 006



மேல்நிலைப் பள்ளிக் கல்விச் சான்றிதழ்
HIGHER SECONDARY COURSE CERTIFICATE
பொதுக்கல்வி / GENERAL EDUCATION

தமிழ்நாடு அரசின் அதிகாரத்திற்கு உட்பட்டு வழங்கப்படுகிறது
ISSUED UNDER THE AUTHORITY OF THE GOVERNMENT OF TAMILNADU

தேர்வரின் பெயர் / NAME OF THE CANDIDATE	பருவம் / SESSION
பிரணவ் குமார் ர க **PRANOV KUMAR R K**	மார்ச் 2018 **MAR 2018**

மேல்நிலைப் பள்ளிக் கல்விப் பொதுத் தேர்வெழுதிய மேற்காண் தேர்வர் கீழ்க்காணும் மதிப்பெண்களைப் பெற்றுள்ளார் என்று சான்றளிக்கப்படுகிறது.
Certified that the above mentioned candidate appeared for the Higher Secondary Public Examination and obtained the following marks :

பாடம் SUBJECT	கருத்தியல் THEORY 150	செய்முறை PRAC 50	பெற்ற மதிப்பெண்கள் 200 க்கு MARKS OBTAINED FOR 200
தமிழ் TAMIL			112 ONE ONE TWO (P)
ஆங்கிலம் ENGLISH			148 ONE FOUR EIGHT (P)
இயற்பியல் PHYSICS	084	050	134 ONE THREE FOUR (P)
வேதியியல் CHEMISTRY	064	050	114 ONE ONE FOUR (P)
உயிரியல் BIOLOGY	052	050	102 ONE ZERO TWO (P)
கணிதவியல் MATHEMATICS			119 ONE ONE NINE (P)

மொத்த மதிப்பெண்கள் / TOTAL MARKS : 0729 ZERO SEVEN TWO NINE

பிறந்த தேதி / DATE OF BIRTH	தேர்வெண் / EXAM NO.	அ. ம. ப. குறியீட்டெண் & நாள் / TMR CODE NO. & DATE
28.02.2001	1746709	G1684057 16.05.2018

நிரந்தரப் பதிவெண் / PERMANENT REGISTER NO.	பயிற்று மொழி / MEDIUM OF INSTRUCTION	பாடத்தொகுப்பு எண் / GROUP CODE
1811746709	ENGLISH	103

(62/KPM481/6202) பள்ளியின் பெயர் / NAME OF THE SCHOOL

நியூ பாரதிதாசன் பதின்ம மேல்நிலைப் பள்ளி ஓரிக்கை காஞ்சிபுரம்
NEW BHARATHIDASAN MATRIC HR SEC SCHOOL ORIKKAI KANCHEEPURAM

தேர்வரின் கையொப்பம்
SIGNATURE OF THE CANDIDATE

உறுப்பினர் செயலர்
மாநிலப் பள்ளித் தேர்வுகள் குழுமம் (மேல்நிலை), தமிழ்நாடு
MEMBER SECRETARY
STATE BOARD OF SCHOOL EXAMINATIONS (HR.SEC), TAMILNADU

Scanned with CamScanner

Board of Secondary Education

ANDHRA PRADESH, INDIA

PP 521531

7197



SECONDARY SCHOOL CERTIFICATE

REGULAR PC/24/23280/0521531/M8

CERTIFIED THAT **MOHAMMAD SHOAIB**

FATHER NAME : **M MAHABOOB BASHA**

MOTHER NAME : **A SIREEN**

bearing Roll No. **1624108758**

belonging to MATHA (EM) HIGH SCHOOL MADAKASIRA, ANANTAPUR DISTRICT

has appeared and PASSED SSC EXAMINATION held in MARCH 2016 with GPA 7.8

and ENGLISH as medium of instruction.

DATE OF BIRTH	03/06/2001	ZERO THREE	JUNE	TWO ZERO ZERO ONE

THE CANDIDATE SECURED THE FOLLOWING GRADES AND GRADE POINTS

SUBJECT	GRADES	GRADE POINTS	
		In Figures	In Words
FIRST LANGUAGE : (TELUGU)	C1	06	ZERO SIX
THIRD LANGUAGE : ENGLISH	B1	08	ZERO EIGHT
MATHEMATICS :	A2	09	ZERO NINE
GENERAL SCIENCE :	B1	08	ZERO EIGHT
SOCIAL STUDIES :	B1	08	ZERO EIGHT
SECOND LANGUAGE : (HINDI)	B1	08	ZERO EIGHT
GRADE POINTS TOTAL :		47	FOUR SEVEN

Life Skills Education : **GRADE SECURED :**

Marks of Identification : A BLACK MOLE ON THE RIGHT HAND
A BLACK MOLE ON THE THROAT

G. Rangappa
Head Master
Matha English Medium High School
MADAKASIRA-515 301
ANANTAPUR DT.

Head of Institution
with School Stamp

Date of issue : 10.05.2016

SECRETARY
BOARD OF SECONDARY EDUCATION
A.P. HYDERABAD

CIVIL ASST. SURGEON
A.P.V.V.P.
COMMUNITY HEALTH CENTER
MADAKASIRA-515301

1. Life skills Education : The Grade shall be incorporated by the Head of the Institution before delivery of the certificate to the candidate.
2. Any corrections in the certificate will not be entertained after one year from the date of issue.
3. Any unauthorised correction in the certificate will result in cancellation of certificate.
4. The Grades with asterisk indicate the old grades secured in previous appearances.

2016

Scanned with CamScanner

Board of Intermediate Education
ANDHRA PRADESH, INDIA

Sl.No. R271080

11/11107/R271080



Aadhaar No:
798423974438

INTERMEDIATE
PASS CERTIFICATE CUM MEMORANDUM OF MARKS

This is to certify that **MOHAMMAD SHOAIB**
Father Name : **M MAHABOOB BASHA**
Mother Name : **A SIREEN** bearing
Registered No. **1811223299** has appeared at the Intermediate Public
Examination held in **MARCH-2018** and passed **in A GRADE**
with **ENGLISH** as the medium of instruction.

The subjects in which **HE** was examined and the marks awarded are as follows :

Subject		I Year Maximum Marks	I Year Marks Secured	II Year Maximum Marks	II Year Marks Secured
Part - 1 :	ENGLISH	100	076	100	085
Part - 2 :	SANSKRIT	100	067	100	095
Part - 3 : Optional Subjects	BOTANY	060	034	060	057
	ZOOLOGY	060	043	060	043
	PHYSICS	060	039	060	047
	CHEMISTRY	060	031	060	034
	BOTANY PRACTICAL			030	024
	ZOOLOGY PRACTICAL			030	030
	PHYSICS PRACTICAL			030	025
	CHEMISTRY PRACTICAL			030	029
	ENVIRONMENTAL EDUCATION	Q U A L I F I E D			
	ETHICS AND HUMAN VALUES	Q U A L I F I E D			

Total Marks In Figures	SEVEN FIVE NINE
In words	*SEVEN**FIVE***NINE*
Date	12.04.2018

CIVIL ASST. SURGEON
A.P.V.V.P.
COMMUNITY HEALTH CENTRE
MADAKASIRA-515301

Principal
LRG Naidu Jr.College
KIRIKERA - 515 211
Signature of the Principal and College Seal

Controller of Examinations

NOTE : ELIGIBILITY RULES ARE OVERLEAF *INDICATES MARKS OBTAINED AT AN EARLIER EXAMINATION.

Scanned with CamScanner

Board of Secondary Education
ANDHRA PRADESH, INDIA

345777

JV Mad - A



SECONDARY SCHOOL CERTIFICATE

REGULAR PC/18/17073/0345777/P0

CERTIFIED THAT **P SAI AKSHITHA**

FATHER NAME : **E PREM SHIVA KUMAR**

MOTHER NAME : **P SUJATHA**

bearing Roll No. **1718123480**

belonging to **BHASHYAM EM HIGH SCHOOL, MADANAPALLE, CHITTOOR DISTRICT**

has appeared and PASSED SSC EXAMINATION held in MARCH 2017 with GPA **9.2**

and **ENGLISH** as medium of instruction.

DATE OF BIRTH	20/02/2002	TWO ZERO	FEBRUARY	TWO ZERO ZERO TWO

THE CANDIDATE SECURED THE FOLLOWING GRADES AND GRADE POINTS IN CURRICULAR AREA :

CURRICULAR SUBJECTS	GRADE (Internal)	GRADE (External)	OVERALL GRADE (Internal + External) Grade	OVERALL GRADE (Internal + External) Grade Points
FIRST LANGUAGE : (TELUGU)	A2	A2	A2	09
THIRD LANGUAGE : ENGLISH	A2	A2	A2	09
MATHEMATICS :	A1	A1	A1	10
GENERAL SCIENCE :	A1	B2	B1	08
SOCIAL STUDIES :	A1	A2	A2	09
SECOND LANGUAGE : (HINDI)	A1	A1	A1	10
GRADE POINTS AVERAGE (GPA) : NINE SSC . SSC TWO				9.2

CO-CURRICULAR AREA :

SUBJECT	GRADE	SUBJECT	GRADE
VALUE EDUCATION & LIFE SKILLS	A+	WORK & COMPUTER EDUCATION	A+
ART & CULTURAL EDUCATION	A+	HEALTH & PHYSICAL EDUCATION	A+

Marks of Identification : **A BLACK MOLE ON THE LEFT SIDE OF NOSE**
A BLACK MOLE ON THE RIGHT CHEEK

Dr L.J.
Headmaster
Bhashyam High School
Reddy's Colony, Kadiri Road
MADANAPALLE - 517 325

Head of Institution with School Stamp

NSG. Lankara Rao
SECRETARY
BOARD OF SECONDARY EDUCATION
A.P. HYDERABAD

Date of issue : 06.05.2017

1. Any corrections in the certificate will not be entertained after one year from the date of issue.
2. Any unauthorised correction in the certificate will result in cancellation of certificate.

2017

Scanned with CamScanner

BOARD OF INTERMEDIATE EDUCATION A.P., VIJAYAWADA

Intermediate Public Examination, Second Year (Regular)

Memorandum of Grades



Aadhaar No 466732671340

P. Sai Akshitha

HPL C

HTGD. NUMBER : **1909215239** SERIAL No. : AC 958188

NAME : **P SAI AKSHITHA**

FATHER'S NAME : **E PREM SHIVA KUMAR**

MOTHER'S NAME : **P SUJATHA**

MONTH & YEAR : **MARCH-2019**

DIST / COLLEGE : **09 / 09008** MEDIUM : **ENGLISH** CAT : **1** COM : **19** PH CODE :

YEAR	SUBJECT	PART - I ENGLISH	PART - II SANSKRIT-I	PART - III BOTANY	PART - III ZOOLOGY	PART - III PHYSICS	PART - III CHEMISTRY	GPA
1st YEAR	Max Marks :	100	100	060	060	060	060	
	Grade :	A2	C1	A2	B1	B1	B1	
	Grade points :	9.0 *P	6.0 *P	9.0 *P	8.0 *P	8.0 *P	8.0 *P	8.00
2nd YEAR	Max Marks :	100	100	060	060	060	060	
	Grade :	A2	B2	B2	A2	A2	B2	
	Grade points :	9.0 P	7.0 P	7.0 P	9.0 P	9.0 P	7.0 P	8.70
PRACTICALS	Max Marks :			030	030	030	030	
	Grade :			A1	A1	A2	A1	
	Grade points :			10.0 P	10.0 P	9.0 P	10.0 P	

Cumulative Grade Point Average : **8.35** RESULT : **PASS** DATE : **12-04-2019**

Eligibility Rules

1) A Candidate is declared as passed in the 1st / 2nd Year examination if he/she gets a minimum of 30% marks in each paper and 35% aggregate in one attempt.
2) Minimum pass mark for individual papers of 1st/2nd Year under compartmental appearance is 35%.
3) Blind, Deaf, Deaf & Dumb candidates are declared as passed 1st /2nd Year, if the candidate gets a minimum of 25% marks in each paper. The award of Grade Point will be as per usual procedure
4) The Deaf, Deaf & Dumb, Dyslexia and Mentally handicapped candidates are exempted from one language under Part I or Part II. The Grade point will be awarded as usual in consideration of papers appe
5) "Ethics and Human Values Examination" & "Environmental Education Examination" are compulsory Qualifying subjects from the academic year 2014-15. The Candidates will be issued Pass Certificate on qualifying these two subjects. Blind Candidates are exempted from appearing the Environmental Education Examination only.

Note: N - INDICATES NOT OFFERED FOR THE PAPER.
* - INDICATES GRADE OBTAINED AT AN EARLIER EXAMINATION.
Ex - INDICATES EXEMPTION in case of Deaf, Deaf & Dumb, Dyslexia and Mentally handicapped candidates.

Env. Edn. : **QUALIFIED** Ethics & H.V : **QUALIFIED**

SIGNATURE OF THE PRINCIPAL

SRI CHAITANYA JR. COLLEGE TIRUPATHI. Chittoor(D)

(Validation rules are overleaf)

CONTROLLER OF EXAMINATIONS

Scanned with CamScanner

महाराष्ट्र राज्य माध्यमिक व उच्च माध्यमिक शिक्षण मंडळ, पुणे
Maharashtra State Board Of
Secondary and Higher Secondary Education, Pune

माध्यमिक शालान्त प्रमाणपत्र
SECONDARY SCHOOL CERTIFICATE

असे प्रमाणित करण्यात येते की / This is to certify that

Gopavarapu Krishnaveni Srinivasalu

आईचे नांव / Mother's Name **Nagalaxami**

विभागीय मंडळ Divisional Board	आसन क्रमांक Seat No.	केन्द्र क्रमांक Centre No.	शाळा क्रमांक School No.	प्रमाणपत्राचा अनुक्रमांक Sr. No. of Certificate
KOLHAPUR	F142956	5502	23.07.069	108528

माध्यमिक शालान्त प्रमाणपत्र परीक्षा MARCH-2016
has passed the SECONDARY SCHOOL CERTIFICATE EXAMINATION

श्रेणीमध्ये खाली दर्शविलेले विषय घेऊन उत्तीर्ण झाला/झाली आहे.

in Grade **DISTINCTION** with subjects shown below.

मुख्य विषय Main Subjects	कमाल गुण Max. Marks	प्राप्त गुण Marks Obtained	श्रेणीचे विषय Subjects of Grade	श्रेणी Grade
ENGLISH (1ST LANG)	100	055	(WORK EDN./PRE-VOC.)	
MARATHI (2/3 LANG)	100	078	ELEMENTS OF AGRI & CROP PROD	A
HINDI (2/3 LANG)	100	087	(SCHOOL SUBJECTS)	
MATHEMATICS	100	065	HEALTH & PHYSICAL EDUCATION	A
SCIENCE & TECHNOLOGY	100	079	SOCIAL SERVICE	A
SOCIAL SCIENCES	100	072	PERSONALITY DEVELOPMENT	A
			INFORMATION COMMUNICATION TEC	A
एकूण गुण/Total Marks	500	381	PERCENTAGE £ 76.20	
एकूण प्राप्त गुण (अक्षरी) / Total Marks Obtained (In Words)	THREE HUNDRED AND EIGHTYONE			
जन्म दिनांक / Date of Birth	27/12/2000 (TWENTY SEVENTH DECEMBER TWO THOUSAND)			

CS165108528

4027758916440

KOLHAPUR
06TH JUNE, 2016

विभागीय सचिव/Divisional Secretary

Scanned with CamScanner

महाराष्ट्र राज्य माध्यमिक व उच्च माध्यमिक शिक्षण मंडळ, पुणे
Maharashtra State Board Of Secondary and Higher Secondary Education, Pune

कोल्हापूर विभागीय मंडळ / KOLHAPUR DIVISIONAL BOARD

उच्च माध्यमिक प्रमाणपत्र परीक्षा - गुणपत्रक

HIGHER SECONDARY CERTIFICATE EXAMINATION - STATEMENT OF MARKS

शाखा STREAM	आसन क्रमांक SEAT NO.	केंद्र क्रमांक CENTRE NO.	जिल्हा व उच्च.माध्य.शाळा क्रमांक DIST. & HR. SEC.SCHOOL NO.	परीक्षेचा महिना व वर्ष MONTH & YEAR OF EXAM.	गुणपत्रिकेचा अनुक्रमांक SR. NO. OF STATEMENT
SCIENCE	X054965	0554	23.02.006	FEBRUARY-18	078803

उमेदवाराचे संपूर्ण नाव (आडनाव प्रथम) / CANDIDATE'S FULL NAME (SURNAME FIRST)

Gopavarapu Krishnaveni Srinivasalu

उमेदवाराच्या आईचे नाव / CANDIDATE'S MOTHER'S NAME **Nagalaxmi**

विषयाचा सांकेतिक क्रमांक व विषयाचे नाव Subject Code No. and Subject Name	* माध्यम Medium	कमाल गुण Max. Marks	प्राप्त गुण / Marks Obtained	
			अंकात In Figures	अक्षरात / In Words
01 ENGLISH	ENG	100	065	SIXTYFIVE
02 MARATHI	MAR	100	089	EIGHTYNINE
45 SOCIOLOGY	MAR	100	081	EIGHTYONE
54 PHYSICS	ENG	100	051	FIFTYONE
55 CHEMISTRY	ENG	100	057	FIFTYSEVEN
56 BIOLOGY	ENG	100	073	SEVENTYTHREE
31 ENVIRONMENT EDUCATION	MAR	050	046	FORTYSIX
30 HEALTH & PHYSICAL EDUCATION (GRADE)	A			

Result / निकाल	Percentage / टक्केवारी	एकूण गुण / Total Marks			
PASS	71.08		650	462	FOUR HUNDRED AND SIXTYTWO

H185078803

44135498355 30

महत्वाचे, टीप, आरोग्य व शारीरिक शिक्षण विषयातील श्रेणी आणि चिन्हांची माहिती यांचा तपशील मागील पृष्ठावर पहावा.
See overleaf for Important, Notes, Grades in Health & Physical Education Subject and meaning of special characters.

विभागीय सचिव / Divisional Secretary

Scanned with CamScanner

சான்றிதழ் வ. எண் / CERTIFICATE SL. NO. SEC 7908131

தமிழ்நாடு மாநிலப் பள்ளித் தேர்வுகள் குழுமம்
STATE BOARD OF SCHOOL EXAMINATIONS, TAMILNADU

அரசுத் தேர்வுகள் துறை, சென்னை – 600 006
DEPARTMENT OF GOVERNMENT EXAMINATIONS, CHENNAI - 600 006



இடைநிலைப் பள்ளி இறுதி வகுப்புச் சான்றிதழ்

SECONDARY SCHOOL LEAVING CERTIFICATE

பத்தாம் வகுப்பு / X STANDARD

தமிழ்நாடு அரசின் அதிகாரத்திற்கு உட்பட்டு வழங்கப்படுகிறது
ISSUED UNDER THE AUTHORITY OF THE GOVERNMENT OF TAMILNADU

தேர்வரின் பெயர் / NAME OF THE CANDIDATE	பருவம் / SESSION
விசாலாட்சி தெ VISHALAKSHI. D	மார்ச் 2017 MAR 2017

இடைநிலைப் பள்ளி இறுதி வகுப்புச் சான்றிதழ் பொதுத் தேர்வெழுதிய மேற்காண் தேர்வர் கீழ்க்காணும் மதிப்பெண்களைப் பெற்றுள்ளார் என்று சான்றளிக்கப்படுகிறது.
Certified that the above mentioned candidate has appeared for the Secondary School Leaving Certificate Public Examination and obtained the following marks :

பாடம் SUBJECT	கருத்தியல் THEORY (075)	செய்முறை PRAC. (025)	பெற்ற மதிப்பெண்கள் 100க்கு MARKS OBTAINED FOR 100
தமிழ் / TAMIL			093 ZERO NINE THREE (P)
ஆங்கிலம் / ENGLISH			085 ZERO EIGHT FIVE (P)
கணிதம் / MATHEMATICS			087 ZERO EIGHT SEVEN (P)
* அறிவியல் / SCIENCE	072	025	097 ZERO NINE SEVEN (P)
சமூக அறிவியல் / SOCIAL SCIENCE			099 ZERO NINE NINE (P)
** விருப்ப மொழி / OPTIONAL LANGUAGE	**********		*** **********
மொத்த மதிப்பெண்கள் / TOTAL MARKS :			461 FOUR SIX ONE

பிறந்த தேதி / DATE OF BIRTH	தேர்வெண் / ROLL NO.	பயிற்று மொழி / MEDIUM OF INSTRUCTION
08.11.2001	1750539	ENGLISH

நிரந்தரப் பதிவெண் / PERMANENT REGISTER NO.	அ. ம. ப. குறியீட்டெண் & நாள் / TMR CODE NO. & DATE
XM17R571750539	A1736426 19.05.2017

(57 \ 5726 \ CYR424)

பள்ளியின் பெயர் / NAME OF THE SCHOOL
எய்ம் மெட்ரிக் மேனிலைப் பள்ளி, அகரம், ஆரணி திருவண்ணாமலை
AIM MATRIC HR SEC SCHOOL AAGARAM ,TIRUVANNAMALAI DT

D. Vishalakshi
தேர்வரின் கையொப்பம்
SIGNATURE OF THE CANDIDATE

உறுப்பினர் செயலர்
மாநிலப் பள்ளித் தேர்வுகள் குழுமம் (இடைநிலை), தமிழ்நாடு
MEMBER SECRETARY
STATE BOARD OF SCHOOL EXAMINATIONS (SEC), TAMILNADU

Scanned with CamScanner

சான்றிதழ் வ. எண்
CERTIFICATE SL. NO : HSS 2335171



தமிழ்நாடு மாநிலப் பள்ளித் தேர்வுகள் குழுமம்
STATE BOARD OF SCHOOL EXAMINATIONS, TAMILNADU

அரசுத் தேர்வுகள் துறை, சென்னை – 600 006
DEPARTMENT OF GOVERNMENT EXAMINATIONS, CHENNAI - 600 006

மேல்நிலைப் பள்ளிக் கல்வி இரண்டாமாண்டு மதிப்பெண் சான்றிதழ்
HIGHER SECONDARY COURSE - SECOND YEAR MARK CERTIFICATE

தமிழ்நாடு அரசின் அதிகாரத்திற்கு உட்பட்டு வழங்கப்படுகிறது
ISSUED UNDER THE AUTHORITY OF THE GOVERNMENT OF TAMILNADU

தேர்வரின் பெயர் / NAME OF THE CANDIDATE		மதிப்பெண் சான்றிதழ் வழங்கப்பட்ட பருவம் மற்றும் வருடம்/SESSION AND YEAR OF ISSUE OF MARK CERTIFICATE
விசாலாட்சி தெ VISHALAKSHI D		
பிறந்த தேதி / DATE OF BIRTH	நிரந்தரப் பதிவெண் / PERMANENT REGISTER NUMBER	மார்ச் 2019 MAR 2019
08.11.2001	1843373895	

மேல்நிலைப் பள்ளிக் கல்வி இரண்டாமாண்டு பொதுத் தேர்வெழுதிய மேற்காண் தேர்வர் கீழ்க்குறிப்பிட்டுள்ள பாடங்களில் தேர்வெழுதி தேர்ச்சி பெற்றுள்ளார் எனச் சான்றளிக்கப்படுகிறது.
Certified that the above mentioned candidate passed the following subjects in the Higher Secondary Second Year Examination.

பாடம் / SUBJECT	கருத்தியல் THEORY 70/90	செய்முறை PRACTICAL 20/75	அகமதிப்பீடு INTERNAL 10/25	பெற்ற மதிப்பெண்கள் 100 க்கு MARKS OBTAINED FOR 100	தேர்ச்சி பெற்ற பருவம், வருடம் மற்றும் தேர்வெண் SESSION, YEAR AND ROLL NO. OF PASSING
தமிழ் TAMIL	041		010	051	4362564 MAR - 2019
ஆங்கிலம் ENGLISH	059		010	069	4362564 MAR - 2019
இயற்பியல் PHYSICS	034	020	010	064	4362564 MAR - 2019
வேதியியல் CHEMISTRY	040	020	010	070	4362564 MAR - 2019
உயிரியல் BIOLOGY	036	020	010	066	4362564 MAR - 2019
கணிதவியல் MATHEMATICS	053		010	063	4362564 MAR - 2019

மொத்த மதிப்பெண்கள் / TOTAL MARKS : 0383 ZERO THREE EIGHT THREE

பள்ளியின் பெயர் / SCHOOL NAME

(054/NMKL0094/054035)

கிரீன் பார்க் பெண்கள் பதின்ம மேல்நிலைப் பள்ளி போதுப்பட்டி நாமக்கல்

GREEN PARK GIRLS MATRIC HR SEC SCHOOL BODHUPATTY NAMAKKAL

பாடத்தொகுப்பு எண் மற்றும் பெயர் / GROUP CODE AND NAME	பயிற்றுமொழி / MEDIUM OF INSTRUCTION
பொதுக்கல்வி / GENERAL EDUCATION 1503	ENGLISH
	அ.ம.ப. குறியீட்டெண் & நாள் / T.M.R.CODE NO.& DATE A2331210 19.04.2019

D. Vishalakshi
தேர்வரின் கையொப்பம்
SIGNATURE OF THE CANDIDATE

உறுப்பினர் செயலர்
மாநிலப் பள்ளித் தேர்வுகள் குழுமம் (மேல்நிலை) தமிழ்நாடு
MEMBER SECRETARY
STATE BOARD OF SCHOOL EXAMINATIONS (HR.SEC) TAMILNADU

Scanned with CamScanner

319468

ಕರ್ನಾಟಕ ಸರ್ಕಾರ
GOVERNMENT OF KARNATAKA
ಪದವಿ ಪೂರ್ವ ಶಿಕ್ಷಣ ಇಲಾಖೆ
DEPARTMENT OF PRE-UNIVERSITY EDUCATION



ಪ್ರಮಾಣ ಪತ್ರ CERTIFICATE

ಈ ಕೆಳಗೆ ನಮೂದಿಸಿದ ಅಭ್ಯರ್ಥಿಯು ಪದವಿ ಪೂರ್ವ ಶಿಕ್ಷಣದ ಕೋರ್ಸನ್ನು ಸಂಪೂರ್ಣಗೊಳಿಸಿ ದ್ವಿತೀಯ ವರ್ಷದ ಪರೀಕ್ಷೆಯಲ್ಲಿ ಕೆಳಗಿನ ವಿವರಗಳೊಂದಿಗೆ ತೇರ್ಗಡೆಯಾಗಿರುತ್ತಾರೆ ಎಂದು ಪ್ರಮಾಣೀಕರಿಸಲಾಗಿದೆ:

This is to certify that the candidate mentioned below has completed the course and passed the second year Pre-University Examination with the following details :

ಅಭ್ಯರ್ಥಿಯ ಹೆಸರು / Candidate's Name : **ALMAS SULTANA**

ತಿಂಗಳು/ವರ್ಷ / Month /Year : **MARCH 2017**

ತಾಯಿಯ ಹೆಸರು / Mother's Name : **RAHAMATHUNNISA**

ನೋಂದಣಿ ಸಂಖ್ಯೆ / Register No. : **104054**

ತಂದೆಯ ಹೆಸರು / Father's Name : **AFZAL SHAREIFF**

ವಿಷಯಗಳು (1) Subjects	ನೋಂದಣಿ ಸಂಖ್ಯೆ Register No. (2)	ತಿಂಗಳು/ವರ್ಷ Month/Year (3)	ಗರಿಷ್ಠಾಂಕ Max. Marks (4)	ಪಡೆದ ಅಂಕಗಳು Marks Obtained			
				ಅಂಕಿಗಳಲ್ಲಿ In figures (5)	ಕೃಪಾಂಕ Grace Marks (6)	ಒಟ್ಟು ಅಂಕಗಳು Total Marks (7)	ಅಕ್ಷರಗಳಲ್ಲಿ In words (8)
ಭಾಗ–I ಭಾಷೆಗಳು Part-I Languages							
ENGLISH	104054	MAR 2017	100	83		83	EIGHT THREE
HINDI	104054	MAR 2017	100	74		74	SEVEN FOUR
ಭಾಗ–II ಐಚ್ಛಿಕ ವಿಷಯಗಳು Part-II Optionals							
PHYSICS	104054	MAR 2017	100	83		83	EIGHT THREE
CHEMISTRY	104054	MAR 2017	100	77		77	SEVEN SEVEN
MATHEMATICS	104054	MAR 2017	100	52		52	FIVE TWO
BIOLOGY	104054	MAR 2017	100	88		88	EIGHT EIGHT

ಕಾಲೇಜು ಸಂಕೇತ ಸಂಖ್ಯೆ College Code No. : **UU274**

ಒಟ್ಟು ಅಂಕಗಳು Total Marks : 600 | **457** | | **457**

ಪಡೆದ ದರ್ಜೆ Class Obtained : **FIRST**

ಅಂಕಗಳು ಅಕ್ಷರಗಳಲ್ಲಿ Marks in words : **FOUR FIVE SEVEN**

457

ಕಾಲೇಜು College : **MAHESH PU COLLEGE, 8TH CROSS ASHOKNAGAR , TUMKUR 572102**

ವಿದ್ಯಾರ್ಥಿ ವಿಧ:
STUDENT TYPE : **FRESHER**

ಮಾಧ್ಯಮ/MEDIUM : **ENGLISH**

ಫಲಿತಾಂಶ ದಿನಾಂಕ
DATE OF RESULT : **12.05.2017**

349605

PRINCIPAL
MAHESH PU COLLEGE
8th Cross, Ashokanagar,
Tumkur 572 103

ಅಭ್ಯರ್ಥಿಯ ಸಹಿ
Signature of the Candidate

ನಿರ್ದೇಶಕರು,
ಪದವಿ ಪೂರ್ವ ಶಿಕ್ಷಣ ಇಲಾಖೆ, ಬೆಂಗಳೂರು.
DIRECTOR,
Department of Pre-University Education,
Bangalore.

Scanned with CamScanner

131215940

ಕರ್ನಾಟಕ ಸರ್ಕಾರ
GOVERNMENT OF KARNATAKA

RDD07447

ಕರ್ನಾಟಕ ಪ್ರೌಢ ಶಿಕ್ಷಣ ಪರೀಕ್ಷಾ ಮಂಡಳಿ
Karnataka Secondary Education Examination Board



ಪ್ರಮಾಣ ಪತ್ರ
Certificate

ಈ ಅಭ್ಯರ್ಥಿ ಎಸ್.ಎಸ್.ಎಲ್.ಸಿ. ಪರೀಕ್ಷೆಯಲ್ಲಿ ತೇರ್ಗಡೆಯಾಗಿರುವುದಾಗಿ ಪ್ರಮಾಣೀಕರಿಸಲಾಗಿದೆ.
This is to certify that the candidate has PASSED S.S.L.C. Examination.

ನೋಂದಣಿ ಸಂಖ್ಯೆ /Register No. : 20140690282	ಶಿಕ್ಷಣ ಮಾಧ್ಯಮ /Medium of Instruction : ENGLISH
ತಿಂಗಳು&ವರ್ಷ/Month&Year : APRIL-2014	ವಿದ್ಯಾರ್ಥಿ ಬಗೆ /Student Type : Regular Fresh

ಹೆಸರು Name : ALMAS SULTANA

ತಂದೆಯ ಹೆಸರು Father's Name : AFZAL SHAREIFF

ತಾಯಿಯ ಹೆಸರು Mother's Name : RAHAMATHUNNISA

ಜನ್ಮ ದಿನಾಂಕ Date of Birth : 27-04-1998 TWENTY-SEVENTH - APRIL - NINETEEN NINETY-EIGHT	ಲಿಂಗ Gender : GIRL

ವಿಷಯಗಳು SUBJECTS	ಅಂಕಗಳು MARKS ಗರಿಷ್ಠ MAX.	ಕನಿಷ್ಠ MIN.	ಪಡೆದ ಅಂಕಗಳು MARKS OBTAINED	ಪಡೆದ ದರ್ಜೆ CLASS OBTAINED
ಪ್ರಥಮ ಭಾಷೆ / FIRST LANGUAGE : KANNADA	125	44	98	
ದ್ವಿತೀಯ ಭಾಷೆ / SECOND LANGUAGE : ENGLISH	100	35	85	
ತೃತೀಯ ಭಾಷೆ / THIRD LANGUAGE : HINDI	100	35	92	
ಗಣಿತ / MATHEMATICS	100	35	67	
ವಿಜ್ಞಾನ / SCIENCE	100	35	82	
ಸಮಾಜ ವಿಜ್ಞಾನ / SOCIAL SCIENCE	100	35	84	
ಒಟ್ಟು ಅಂಕಗಳು / TOTAL MARKS	625	219	508	508 FIRST (81.28%)

- ಡಿಸ್ಟಿಂಕ್ಷನ್ ಶೇ.85 ಮತ್ತು ಅದಕ್ಕಿಂತ ಮೇಲ್ಪಟ್ಟು.
- ಪ್ರಥಮ ದರ್ಜೆ:ಶೇ.60 ಮತ್ತು ಅದಕ್ಕಿಂತ ಮೇಲ್ಪಟ್ಟು ಮತ್ತು ಶೇ.85ರ ಒಳಗೆ.
- ದ್ವಿತೀಯ ದರ್ಜೆ:ಶೇ.50 ಮತ್ತು ಅದಕ್ಕಿಂತ ಮೇಲ್ಪಟ್ಟು ಮತ್ತು ಶೇ.60ರ ಒಳಗೆ.
- ಒಂದೇ ಬಾರಿಗೆ ತೇರ್ಗಡೆ ಆದವರಿಗೆ ಮಾತ್ರ ದರ್ಜೆಯನ್ನು ಕೊಡಲಾಗುವುದು.

ಪರೀಕ್ಷೆಯಲ್ಲಿ ಉತ್ತೀರ್ಣತೆ:
ಪ್ರತಿ ವಿಷಯದಲ್ಲಿ ಕನಿಷ್ಠ ಶೇ.30 ಅಂಕಗಳು ಮತ್ತು ಒಟ್ಟಿನಲ್ಲಿ ಶೇ.35 ಅಂಕಗಳು.

★ DISTINCTION : 85% AND ABOVE
★ FIRST CLASS : 60% AND ABOVE BUT BELOW 85%
★ SECOND CLASS : 50% AND ABOVE BUT BELOW 60%
★ CLASS IS DECLARED FOR THOSE WHO PASS IN FIRST ATTEMPT ONLY.

PASS IN EXAMINATION :
30% MINIMUM IN EACH SUBJECT AND 35% IN AGGREGATE

ಪಡೆದ ಒಟ್ಟು ಅಂಕಗಳು ಅಕ್ಷರಗಳಲ್ಲಿ TOTAL MARKS OBTAINED IN WORDS : FIVE HUNDRED EIGHT ONLY	ಶಾಲಾ ಸಂಕೇತ SCHOOL CODE : DD0065

KSEEB KSEEB KSEEB KSEEB KSEEB KSEEB KSEEB KSEEB KSEEB KSEEB KSEEB KSEEB KSEEB KSEEB

ಶಾಲೆ ಮತ್ತು ವಿಳಾಸ/SCHOOL & ADDRESS :

SOMESHWARA GIRLS HIGH SCHOOL
VIJAYANAGARA, TUMKUR
TUMKUR DISTRICT

ಕಾರ್ಯದರ್ಶಿ
ಕರ್ನಾಟಕ ಪ್ರೌಢ ಶಿಕ್ಷಣ ಪರೀಕ್ಷಾ ಮಂಡಳಿ, ಬೆಂಗಳೂರು
SECRETARY
KARNATAKA SECONDARY EDUCATION EXAMINATION BOARD, BANGALORE

ದಿನಾಂಕ/ DATE : 13-05-2014

Scanned with CamScanner

NCIL FOR THE INDIAN SCHOOL CERTIFICATE EXAMINATIONS, NEW DELHI

INDIAN CERTIFICATE OF SECONDARY EDUCATION (CLASS - X) - YEAR 2017

D. TD 10003648

1172028/048

STATEMENT OF MARKS

Name N PREETHI

of VARIN INTERNATIONAL RESIDENTIAL SCHOOL, TUMKUR

UNIQUE ID 6480730

Daughter of

Smt J R S KALA

Shri S MOSES

SUBJECTS External Examination	Percentage Marks	
ENGLISH	71	SEVEN ONE
KANNADA	94	NINE FOUR
HISTORY, CIVICS & GEOGRAPHY (HCS-B, GEO-C)	69	SIX NINE
MATHEMATICS	66	SIX SIX
SCIENCE (PHY-C, CHE-C, BIO-B)	64	SIX FOUR
COMPUTER APPLICATIONS	75	SEVEN FIVE

Internal Assessment	Grade
SUPW & COMMUNITY SERVICE	A

Date of birth as certified by the Head of the School at the time of registration *(in words)* Second July Two Thousand One

(in figures) 02.07.2001

RESULT - PASS CERTIFICATE AWARDED

Date of declaration of Result - 29.05.2017

Note: 1. The pass mark for each subject is 35%
2. No divisions are awarded.

Chief Executive & Secretary

Scanned with CamScanner

COUNCIL FOR THE INDIAN SCHOOL CERTIFICATE EXAMINATIONS

Celebrating over 50 years of providing excellence in education

Results 2017

INDIAN CERTIFICATE OF SECONDARY EDUCATION (CLASS X) EXAMINATION 2017

Candidate Name: N PREETHI

Candidate ID: 6480730

Date of Birth: 02/07/2001

School: KA159 / 1172028 VARIN INTERNATIONAL RESIDENTIAL SCHOOL,TUMKUR

Subjects	Percentage Marks
ENGLISH	71
KANNADA	94
HISTORY,CIVICS & GEOGRAPHY	69
MATHEMATICS	66
SCIENCE	64
COMPUTER APPLICATIONS	75
SUPW & COMMUNITY SERVICE	A

Result PASS CERTIFICATE AWARDED

NOTARY K.G. NARAYANA No. L.279LCL2015 GUBBI TALUK

Disclaimer
Content on this print is provided free of cost for personal perusal only, and as such, is made available "AS IS". Every effort has been made to ensure accuracy of the data on this print. However, CISCE does not make any claim about the accuracy or validity of the content on this print or its suitability for any specific purpose whatsoever, whether express or implied. CISCE will not be responsible for any errors or omissions in this Web print. In particular but without being delimited thereto, CISCE disclaims any responsibility for typographical errors and other inaccuracies that may be contained within this print. Since everybody who access any information on this print are doing so of their own accord, any outcome (decision or claim) of such access is understood to be their sole responsibility. CISCE reserves the right to make changes to this content and print without notice.

30/05/2017 02:18 PM

http://cisce2017rprod.s3-website.ap-south-1.amazonaws.com/

Attested by

K.G. NARAYANA B.A. LL.B. ADVOCATE & NOTARY No. L.279LCL2015 Gubbi Revenue Taluk GUBBI-572 216.

PRINCIPAL
Varin International Residential School

Scanned with CamScanner

0745730

केन्द्रीय माध्यमिक शिक्षा बोर्ड, दिल्ली
Central Board of Secondary Education, Delhi
माध्यमिक विद्यालय परीक्षा (सत्र : 2013-15)
SECONDARY SCHOOL EXAMINATION (SESSION : 2013 - 15)

पंजीकरण सं. Registration No. P115/08048/0[illegible]1

ग्रेड शीट सह निष्पादन प्रमाण पत्र Grade Sheet cum Certificate of Performance

This is to certify that PRAVEEN अनुक्रमांक Roll No. : 7166930

KALYANEE GOUDA / CHITRASEN GOUDA
26/01/2000 26TH JANUARY TWO THOUSAND
08048-KENDRIYA VIDYALAYA KANKAR BAGH PATNA BIHAR



His/her performance is as follows

भाग Part-1 शैक्षिक क्षेत्र Scholastic Areas

शैक्षणिक निष्पादन Academic Performance :

Code	Subject Name	कक्षा Class IX				कक्षा Class X			
		Grade FA	Grade SA	Overall Grade (FA+SA) Grade	Overall Grade (FA+SA) Grade Point (GP)	Grade FA	Grade SA	Overall Grade (FA+SA) Grade	Overall Grade (FA+SA) Grade Point (GP)
101	ENGLISH COMM.	B1	B1	A2**	09	A2	A2	A2	09
002	HINDI COURSE-A	A2	B1	A2	09	A2	A2	A1**	10
041	MATHEMATICS	A2	B1	B1	08	A2	B1	A2	09
086	SCIENCE	B1	B1	A2**	09	A2	A2	A2	09
087	SOCIAL SCIENCE	A2	B1	A2	09	A2	A2	A1**	10

सीजीपीए अध्ययन की योजना के अनुसार, अतिरिक्त छठे विषय को छोड़कर सभी विषयों में अर्जित ग्रेड बिंदुओं का औसत है। तथापि जो परीक्षार्थी एनएसक्यूएफ के तहत एक अतिरिक्त विषय लेते हैं उनका सीजीपीए 6 विषयों में से है।
ग्रेड बिंदु की निर्देशात्मक समानता तथा अंकों की प्रतिशतता की गणना निम्नानुसार की जा सकती है :

- विषयवार अंकों की निर्देशात्मक प्रतिशतता = ९ x विषय का जीपी
- अंकों की समग्र निर्देशात्मक प्रतिशतता = ९ x सीजीपीए

As per Scheme of Studies CGPA is the average of Grade Points obtained in all the subjects excluding additional 6th subject. However, for candidates who have offered one compulsory subject under NSQF, his/her CGPA is out of 6 subjects.
An indicative equivalence of Grade Point and Percentage of Marks can be calculated as follows :

- Subject wise indicative percentage of marks = 9.5+GP of the subject
- Overall indicative percentage of marks = 9.5+CGPA

9.4

संचयी ग्रेड बिंदु औसत (सीजीपीए) Cumulative Grade Point Average (CGPA) :

श्रवण एवं वाक् कौशल (एएसएल) के आकलन में ग्रेड Grade in Assessment of Speaking and Listening Skills (ASL) : IX - A1 X - A1

भाग Part - 2 : सह-शैक्षिक कार्य क्षेत्र Co-Scholastic Areas

	कक्षा Class IX	ग्रेड Grade	कक्षा Class X	Grade
	वर्णनात्मक उल्लेख Descriptive Indicators		वर्णनात्मक उल्लेख Descriptive Indicators	
चिंतन कौशल Thinking Skills	Easily identifies personal strengths and weaknesses and uses them to arrive at meaningful decisions, raises questions, capable of independent thinking, has exceptional problem- solving and decision- making skills.	A	Identifies personal strengths and weaknesses, evaluates information and chooses appropriate alternatives, arrives at innovative and constructive solutions to problems.	A
सामाजिक कौशल Social Skills	Empathetic, Displays sensitivity towards differently-abled students, possesses good interpersonal skills and appreciates other's opinions, accepts feedback from teachers, elders and peers for self-improvement.	A	Empathetic, with very good interpersonal and communicative skills, an active listener, observes school rules, accepts feedback and criticism with positivity, often demonstrates leadership skills and is an inspiring team worker.	A
भावनात्मक कौशल Emotional Skills	Self-confident, optimistic, manages personal challenges and adverse situations effectively and constructively, handles stress well, expresses emotions appropriately and readily takes help when needed.	A	Identifies the causes of stress and manages adverse situations effectively. Expresses emotions appropriately.	A
कार्यशिक्षा Work Education	Innovative, with excellent grasp of any assignment, very punctual in the completion of any assigned task, self-motivated, empathetic, inspires others and an excellent team worker.	A	Innovative, with excellent grasp of any assignment and is very punctual in the completion of set task, self-motivated, empathetic, inspires others and an excellent team worker. Readily shoulders responsibility.	A

Scanned with CamScanner

4001309

0727309

केन्द्रीय माध्यमिक शिक्षा बोर्ड
CENTRAL BOARD OF SECONDARY EDUCATION

अंक विवरणिका
MARKS STATEMENT

सीनियर स्कूल सर्टिफिकेट परीक्षा, 2017
ALL INDIA SENIOR SCHOOL CERTIFICATE EXAMINATION, 2017

विद्यार्थी का नाम Name of Student PRAVEEN

अनुक्रमांक Roll No. 3627660

माता का नाम Mother's Name KALYANEE GOUDA

पिता/संरक्षक का नाम Father's/Guardian's Name CHITRASEN GOUDA

विद्यालय School 05014 KENDRIYA VIDYALAYA AFS JORHAT ASSAM

विषय कोड SUB. CODE	विषय SUBJECT	प्राप्तांक MARKS OBTAINED				स्थितीय ग्रेड POSITIONAL GRADE
		लिखित THEORY	प्रायोगिक PRACTICAL	योग TOTAL	योग शब्दों में TOTAL IN WORDS	
301	ENGLISH CORE	080	XXX	080	EIGHTY	B1
041	MATHEMATICS	067	XXX	067	SIXTY SEVEN	B2
042	PHYSICS	048	030	078	SEVENTY EIGHT	B1
043	CHEMISTRY	043	030	073	SEVENTY THREE	B2
044	BIOLOGY	056	030	086	EIGHTY SIX	A2
048	PHYSICAL EDUCATION	063	030	093	NINETY THREE	A1
500	WORK EXPERIENCE					A1
502	PHY & HEALTH EDUCA					A1
503	GENERAL STUDIES					A1

संक्षिप्तियों का अर्थ : Abbreviations

AB : अनुपस्थित Absent

FP : प्रयोगात्मक में असफल Fail in Practical

FT : लिखित में असफल Fail in Theory

परिणाम Result PASS

दिल्ली Delhi

दिनांक Dated : 28-05-2017

परीक्षा नियंत्रक
Controller of Examinations

Scanned with CamScanner

क्रम संख्या/ S.No.SSE/2016 0597207

केन्द्रीय माध्यमिक शिक्षा बोर्ड, दिल्ली
Central Board of Secondary Education, Delhi
माध्यमिक विद्यालय परीक्षा (सत्र : 2014 - 16)
SECONDARY SCHOOL EXAMINATION (SESSION : 2014 - 16)
ग्रेड शीट सह निष्पादन प्रमाण पत्र Grade Sheet cum Certificate of Performance

पंजीकरण सं Registration No. : D615/72651/0042

012100



यह प्रमाणित किया जाता है कि This is to Certify that RESHMA RAJ
अनुक्रमांक Roll No. : 8112665
माता/पिता/संरक्षक का नाम
Mother's/Father's/Guardian's Name PREETHA RAJEEVAN/RAJEEVAN S
जन्म तिथि Date of Birth 30/08/2000 30TH AUGUST TWO THOUSAND
विद्यालय School 72651 INDIAN SCHL P.BOX 16062 AL AIN ABU DHABI UAE
का निष्पादन निम्नानुसार रहा has performed as follows :

1. शैक्षणिक निष्पादन Academic Performance : भाग Part-1 शैक्षिक क्षेत्र Scholastic Areas

विषय कोड तथा नाम Subject Code and Name	कक्षा Class IX				कक्षा Class X			
	Grade FA	Grade SA	Overall Grade (FA+SA)		Grade FA	Grade SA	Overall Grade (FA+SA)	
			Grade	Grade Point (GP)			Grade	Grade Point (GP)
101 ENGLISH COMM.	B2	B2	B2	07	B1	A2	A2	09
012 MALAYALAM	B1	B1	B1	08	A2	A2	A2	09
041 MATHEMATICS	B2	C2	B2**	07	B1	C2	B1**	08
086 SCIENCE	B1	C1	B2	07	B1	B2	B1**	08
087 SOCIAL SCIENCE	B1	C2	B1**	08	A2	B1	B1	08
Additional :								



संचित ग्रेड बिन्दु का औसत (सीजीपीए) Cumulative Grade Point Average (CGPA) : 08.4
* कथन और श्रवण कौशलों (एएसएल) के आकलन में ग्रेड Grade in Assessment of Speaking and Listening Skills (ASL) : IX-B1 X-A2

2 (क) (A) जीवन कौशल Life Skills : भाग Part - 2 : सह-शैक्षिक कार्य क्षेत्र Co-Scholastic Areas

जीवन कौशल Life Skills	कक्षा Class IX वर्णनात्मक उल्लेख Descriptive Indicators	ग्रेड Grade	कक्षा Class X वर्णनात्मक उल्लेख Descriptive Indicators	ग्रेड Grade
चिंतन कौशल Thinking Skills	Easily identifies personal strengths and weaknesses and uses them to arrive at meaningful decisions, raises questions, capable of independent thinking, has exceptional problem- solving and decision- making skills.	A	Identifies personal strengths and weaknesses, evaluates information and chooses appropriate alternatives, arrives at innovative and constructive solutions to problems.	A
सामाजिक कौशल Social Skills	Empathetic, Displays sensitivity towards differently-abled, possesses good interpersonal skills and appreciates other's opinions, accepts feedback from teachers, elders and peers for self-improvement.	A	Empathetic, with very good interpersonal and communicative skills, an active listener, observes school rules, accepts feedback and criticism positively, often demonstrates leadership skills and is an inspiring team member.	A
भावनात्मक कौशल Emotional Skills	Self-confident, optimistic, manages personal challenges and adverse situations effectively and constructively, handles stress well, expresses emotions appropriately and readily takes help when needed.	A	Identifies the causes of stress and manages adverse situations effectively. Expresses emotions appropriately.	A

2 (ख)(B) कार्य शिक्षा Work Education :

कार्य शिक्षा Work Education	Innovative, with excellent grasp of any assignment, very punctual in the completion of any assigned task, self-motivated, empathetic, inspires others and an excellent team worker.	A	Innovative, with excellent grasp of any assignment and is very punctual in the completion of set task, self-motivated, empathetic, inspires others and an excellent team worker. Readily shoulders responsibility.	A

2 (ग)(C) कला और प्रदर्शन कला Visual and Performing Arts :

Scanned with CamScanner

08609

0321609

केन्द्रीय माध्यमिक शिक्षा बोर्ड
CENTRAL BOARD OF SECONDARY EDUCATION

अंक विवरणिका
MARKS STATEMENT

सीनियर स्कूल सर्टिफिकेट परीक्षा, 2018
ALL INDIA SENIOR SCHOOL CERTIFICATE EXAMINATION, 2018

विद्यार्थी का नाम Name of Student **RESHMA RAJ**

अनुक्रमांक Roll No. **9109067**

माता का नाम Mother's Name **PREETHA RAJEEVAN**

पिता/संरक्षक का नाम Father's/Guardian's Name **RAJEEVAN S**

विद्यालय School **72651 INDIAN SCHL P.BOX 16062 AL AIN ABU DHABI UAE**

विषय कोड SUB. CODE	विषय SUBJECT	प्राप्तांक MARKS OBTAINED				स्थितीय ग्रेड POSITIONAL GRADE
		लिखित THEORY	प्रायोगिक PRACTICAL	योग TOTAL	योग शब्दों में TOTAL IN WORDS	
301	ENGLISH CORE	079	XXX	079	SEVENTY NINE	B1
037	PSYCHOLOGY	029	029	058	FIFTY EIGHT	D1
042	PHYSICS	023	029	052	FIFTY TWO	D2
043	CHEMISTRY	023	030	053	FIFTY THREE	D1
044	BIOLOGY	031	030	061	SIXTY ONE	D1
500	WORK EXPERIENCE					A1
502	PHY & HEALTH EDUCA					A2
503	GENERAL STUDIES					A1

संक्षिप्तियों का अर्थ : Abbreviations

AB : अनुपस्थित Absent

FP : प्रयोगात्मक में असफल Fail in Practical

FT : लिखित में असफल Fail in Theory

परिणाम Result **PASS**

परीक्षा नियंत्रक
Controller of Examinations

दिल्ली Delhi

दिनांक Dated : 26-05-2018

Scanned with CamScanner

16178957

ಕರ್ನಾಟಕ ಸರ್ಕಾರ

GOVERNMENT OF KARNATAKA

ಕರ್ನಾಟಕ ಪ್ರೌಢ ಶಿಕ್ಷಣ ಪರೀಕ್ಷಾ ಮಂಡಳಿ

Karnataka Secondary Education Examination Board



ಪ್ರಮಾಣ ಪತ್ರ / Certificate

ಈ ಕೆಳಗೆ ಸಮೂದಿತ ಅಭ್ಯರ್ಥಿಯು ಎಸ್.ಎಸ್.ಎಲ್.ಸಿ. ಪರೀಕ್ಷೆಯಲ್ಲಿ ತೇರ್ಗಡೆಯಾಗಿರುವುದನ್ನು ಪ್ರಮಾಣೀಕರಿಸಿದೆ.

This is to certify that the below mentioned candidate has passed S.S.L.C. Examination.

ನೋಂದಣಿ ಸಂಖ್ಯೆ / Register No. : **20160192878**	ತಿಂಗಳು - ವರ್ಷ / Month -Year : **APRIL-2016**
ಶಿಕ್ಷಣ ಮಾಧ್ಯಮ / Medium of Instruction : **ENGLISH**	ಅಭ್ಯರ್ಥಿ ಬಗೆ / Candidate Type : **CCE REGULAR FRESH**

ಹೆಸರು / Name : **DIVYA S P**

ತಂದೆಯ ಹೆಸರು / Father's Name : **SHIVAKUMAR M S**

ತಾಯಿಯ ಹೆಸರು / Mother's Name : **REKHA SHIVA KUMAR**

ಜನ್ಮ ದಿನಾಂಕ / Date of Birth : **22-05-2000 TWENTY-SECOND - MAY - TWO THOUSAND**	ಲಿಂಗ / Gender : **GIRL**

ಭಾಗ – ಎ / PART - A

ಶೈಕ್ಷಣಿಕ ವಿಷಯಗಳು SCHOLASTIC SUBJECTS	ಬಾಹ್ಯ ಪರೀಕ್ಷೆ EXTERNAL EXAMINATION			ಆಂತರಿಕ ಮೌಲ್ಯಮಾಪನ INTERNAL ASSESSMENT		ಒಟ್ಟು ಅಂಕಗಳು TOTAL MARKS			
	ಗರಿಷ್ಠ ಅಂಕಗಳು MAX. MARKS	ಕನಿಷ್ಠ ಅಂಕಗಳು MIN. MARKS	ಗಳಿಸಿದ ಅಂಕಗಳು MARKS OBTAINED	ಗರಿಷ್ಠ ಅಂಕಗಳು MAX. MARKS	ಗಳಿಸಿದ ಅಂಕಗಳು MARKS OBTAINED	ಗರಿಷ್ಠ ಅಂಕಗಳು MAX. MARKS	ಕನಿಷ್ಠ ಅಂಕಗಳು MIN. MARKS	ಗಳಿಸಿದ ಅಂಕಗಳು MARKS OBTAINED	ಶ್ರೇಣಿ GRADE
ಪ್ರಥಮ ಭಾಷೆ / FIRST LANGUAGE : **KANNADA**	100	35	**89**	25	**25**	125	44	**114**	**A+**
ದ್ವಿತೀಯ ಭಾಷೆ / SECOND LANGUAGE : **ENGLISH**	80	28	**75**	20	**20**	100	35	**95**	**A+**
ತೃತೀಯ ಭಾಷೆ / THIRD LANGUAGE : **HINDI**	80	28	**78**	20	**20**	100	35	**98**	**A+**
ಗಣಿತ / MATHEMATICS	80	28	**73**	20	**20**	100	35	**93**	**A+**
ವಿಜ್ಞಾನ / SCIENCE	80	28	**74**	20	**20**	100	35	**94**	**A+**
ಸಮಾಜ ವಿಜ್ಞಾನ / SOCIAL SCIENCE	80	28	**78**	20	**20**	100	35	**98**	**A+**
ಒಟ್ಟು ಅಂಕಗಳು / TOTAL MARKS :	500	175	**467**	125	**125**	625	219	**592**	ಸಿಜಿಎ / CGA : **A+**

ಗಳಿಸಿದ ಒಟ್ಟು ಅಂಕಗಳು (ಅಕ್ಷರಗಳಲ್ಲಿ) / TOTAL MARKS OBTAINED (IN WORDS) : **FIVE HUNDRED NINETY TWO ONLY** **(94.72%)**

ಭಾಗ – ಬಿ / PART - B

ಕ್ರ. ಸ. / Sl. No.	ಸಹ ಶೈಕ್ಷಣಿಕ ವಿಷಯಗಳು / CO-SCHOLASTIC SUBJECTS	ಶ್ರೇಣಿ / GRADE
1.	ದೈಹಿಕ ಮತ್ತು ಆರೋಗ್ಯ ಶಿಕ್ಷಣ / PHYSICAL & HEALTH EDUCATION	A
3.	ಕಾರ್ಯಾನುಭವ / WORK EXPERIENCE	A
2.	ಮನೋಭಾವ ಮತ್ತು ಮೌಲ್ಯಗಳು / ATTITUDE & VALUES	A
4.	ಕಲಾ ಶಿಕ್ಷಣ / ART EDUCATION	A

KSEEB KSEEB KSEEB KSEEB KSEEB KSEEB KSEEB KSEEB KSEEB KSEEB KSEEB KSEEB KSEEB KSEEB KSEEB

ಶಾಲಾ ಸಂಕೇತ, ಹೆಸರು ಮತ್ತು ವಿಳಾಸ / SCHOOL CODE, NAME AND ADDRESS :

KK0453
ST.JOSEPH ENGLISH MEDIUM HIGH SCHOOL
MANKALALE, SAGAR TQ
, SHIVAMOGGA DT
577401

ಕಾರ್ಯದರ್ಶಿ
ಕರ್ನಾಟಕ ಪ್ರೌಢ ಶಿಕ್ಷಣ ಪರೀಕ್ಷಾ ಮಂಡಳಿ, ಬೆಂಗಳೂರು
SECRETARY
KARNATAKA SECONDARY EDUCATION EXAMINATION BOARD, BENGALURU

DATE : **16-05-2016**

Scanned with CamScanner

513960

ಕರ್ನಾಟಕ ಸರ್ಕಾರ

GOVERNMENT OF KARNATAKA

ಪದವಿ ಪೂರ್ವ ಶಿಕ್ಷಣ ಇಲಾಖೆ

DEPARTMENT OF PRE-UNIVERSITY EDUCATION



ಪ್ರಮಾಣ ಪತ್ರ CERTIFICATE

ಈ ಕೆಳಗೆ ನಮೂದಿಸಿದ ಅಭ್ಯರ್ಥಿಯು ಪದವಿ ಪೂರ್ವ ಶಿಕ್ಷಣದ ಕೋರ್ಸನ್ನು ಸಂಪೂರ್ಣಗೊಳಿಸಿ ದ್ವಿತೀಯ ವರ್ಷದ ಪರೀಕ್ಷೆಯಲ್ಲಿ ಕೆಳಗಿನ ವಿವರಗಳೊಂದಿಗೆ ತೇರ್ಗಡೆಯಾಗಿರುತ್ತಾರೆ ಎಂದು ಪ್ರಮಾಣೀಕರಿಸಲಾಗಿದೆ :

This is to certify that the candidate mentioned below has completed the course and passed the second year Pre-University Examination with the following details :

ಅಭ್ಯರ್ಥಿಯ ಹೆಸರು / Candidate's Name : **DIVYA S P**

ತಿಂಗಳು/ವರ್ಷ / Month/Year : **MARCH 2018**

ತಾಯಿಯ ಹೆಸರು / Mother's Name : **REKHA SHIVA KUMAR**

ನೋಂದಣಿ ಸಂಖ್ಯೆ / Register No. : **904288**

ತಂದೆಯ ಹೆಸರು / Father's Name : **SHIVAKUMAR M S**

ವಿಷಯಗಳು (1) Subjects	ನೋಂದಣಿ ಸಂಖ್ಯೆ Register No. (2)	ತಿಂಗಳು/ವರ್ಷ Month/Year (3)	ಗರಿಷ್ಠಾಂಕ Max Marks (4)	ಪಡೆದ ಅಂಕಗಳು Marks Obtained: ಅಂಕಿಗಳಲ್ಲಿ In figures (5)	ಕೃಪಾಂಕ Grace Marks (6)	ಒಟ್ಟು ಅಂಕಗಳು Total Marks (7)	ಅಕ್ಷರಗಳಲ್ಲಿ In words (8)
ಭಾಗ-I ಭಾಷೆಗಳು Part-I Languages							
KANNADA	904288	MAR 2018	100	65		65	SIX FIVE
ENGLISH	904288	MAR 2018	100	73		73	SEVEN THREE
ಭಾಗ-II ಐಚ್ಛಿಕ ವಿಷಯಗಳು Part-II Optionals							
PHYSICS	904288	MAR 2018	100	64		64	SIX FOUR
CHEMISTRY	904288	MAR 2018	100	57		57	FIVE SEVEN
MATHEMATICS	904288	MAR 2018	100	57		57	FIVE SEVEN
BIOLOGY	904288	MAR 2018	100	69		69	SIX NINE

ಕಾಲೇಜು ಸಂಕೇತ ಸಂಖ್ಯೆ College Code No.	TT106	ಒಟ್ಟು ಅಂಕಗಳು Total Marks	600	385	385	ಪಡೆದ ವರ್ಗ Class Obtained
ಅಂಕಗಳು ಅಕ್ಷರಗಳಲ್ಲಿ Marks in words	THREE EIGHT FIVE					FIRST
ಕಾಲೇಜು College	AUROBINDO INDP PU COLLEGE , JAVALLI JNANADEEPA CAMPUS , SHIMOGA TQ 577227					

408506

ವಿದ್ಯಾರ್ಥಿ ವಿಧ : STUDENT TYPE : **FRESHER**

ಮಾಧ್ಯಮ/MEDIUM : **ENGLISH**

ಫಲಿತಾಂಶ ದಿನಾಂಕ : DATE OF RESULT : **01.05.2018**

Divya.S.P

ಅಭ್ಯರ್ಥಿಯ ಸಹಿ Signature of the Candidate

SRI AUROBINDO INDP PU COLLEGE (INDEPENDENT) JAVALLI SHIMOGA-577 227

ನಿರ್ದೇಶಕರು
ಪದವಿ ಪೂರ್ವ ಶಿಕ್ಷಣ ಇಲಾಖೆ, ಬೆಂಗಳೂರು.
DIRECTOR,
Department of Pre-University Education,
Bangalore.

Scanned with CamScanner

0295877

पंजीकरण सं. Registration No.: B117/56029/0048

केन्द्रीय माध्यमिक शिक्षा बोर्ड
Central Board of Secondary Education

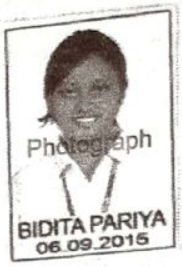

माध्यमिक विद्यालय परीक्षा (वर्ष : 2017)
SECONDARY SCHOOL EXAMINATION (YEAR : 2017)

कक्षा X ग्रेड शीट सह निष्पादन प्रमाण पत्र
Class X Grade Sheet cum Certificate of Performance

यह प्रमाणित किया जाता है कि This is to Certify that **BIDITA PARIYA**

अनुक्रमांक Roll No.: **6140337**

माता का नाम Mother's Name **ANINDITA PARIYA**

पिता/संरक्षक का नाम Father's / Guardian's Name **BHABATOSH PARIYA**

जन्म तिथि Date of Birth **15/12/2000 15TH DECEMBER TWO THOUSAND**

विद्यालय School **56029-D P S RUBY PARK 254 SHANTI PALLI KOLKATA WB**

का निष्पादन निम्नानुसार रहा has performed as follows :

शैक्षणिक निष्पादन – कक्षा X Academic Performance - Class X शैक्षिक क्षेत्र Scholastic Areas

विषय कोड तथा नाम Subject Code and Name	Formative Assessment (FA) Grade	Summative Assessment (SA) Grade	Overall Grade (FA+SA)	
			Grade	Grade Point (GP)
101 ENGLISH COMM.	A2	A2	A1**	10
122 SANSKRIT	A1	A2	A1	10
041 MATHEMATICS	A2	B2	A2**	09
086 SCIENCE	A2	B1	A2	09
087 SOCIAL SCIENCE	A2	A2	A2	09

संचित ग्रेड बिन्दु का औसत (सीजीपीए) Cumulative Grade Point Average (CGPA) : **09.4**

* कथन और श्रवण कौशलों (एएसएल) के आकलन में ग्रेड Grade in Assessment of Speaking and Listening Skills (ASL) **A1**

** सह-शैक्षिक क्षेत्र में निष्पादन के अनुसार उन्नत ग्रेड Upgraded Grade based on performance in the Co-Scholastic areas of the candidate

परिणाम Result : **QUALIFIED FOR ADMISSION TO HIGHER CLASSES**

Bidita Pariya

दिल्ली Delhi
दिनांक Dated **03-06-2017**

परीक्षा नियंत्रक
Controller of Examinations

Scanned with CamScanner

0474713

क्रम संख्या/ S.No.SSCE/2019/ 0474713

रजि. नं. Regn.No. B219/56029/0230

केन्द्रीय माध्यमिक शिक्षा बोर्ड
CENTRAL BOARD OF SECONDARY EDUCATION

अंक विवरणिका
MARKS STATEMENT

सीनियर स्कूल सर्टिफिकेट परीक्षा, 2019
ALL INDIA SENIOR SCHOOL CERTIFICATE EXAMINATION, 2019

परीक्षार्थी का नाम Name of Candidate **BIDITA PARIYA**

अनुक्रमांक Roll No. **6638479**

माता का नाम Mother's Name **ANINDITA PARIYA**

पिता/संरक्षक का नाम Father's/Guardian's Name **BHABATOSH PARIYA**

विद्यालय School **56029 D P S RUBY PARK 254 SHANTI PALLI KOLKATA WB**

विषय कोड SUB. CODE	विषय SUBJECT	प्राप्तांक MARKS OBTAINED				स्थितीय ग्रेड POSITIONAL GRADE
		लिखित THEORY	प्रायोगिक PRACTICAL	योग TOTAL	योग शब्दों में TOTAL IN WORDS	
301	ENGLISH CORE	087	XXX	087	EIGHTY SEVEN	A2
042	PHYSICS	037	027	064	SIXTY FOUR	C1
043	CHEMISTRY	048	029	077	SEVENTY SEVEN	B1
044	BIOLOGY	058	029	087	EIGHTY SEVEN	B1
048	PHYSICAL EDUCATION	068	030	098	NINETY EIGHT	A1
500	WORK EXPERIENCE					A2
502	PHY & HEALTH EDUCA					A2
503	GENERAL STUDIES					A2

संक्षिप्तियों का अर्थ : Abbreviations

AB : अनुपस्थित Absent

FP : प्रयोगात्मक में असफल Fail in Practical

FT : लिखित में असफल Fail in Theory

परिणाम Result **PASS**

Bidita Pariya

दिल्ली Delhi

दिनांक Dated : 02-05-2019

परीक्षा नियंत्रक
Controller of Examinations

Scanned with CamScanner

महाराष्ट्र राज्य माध्यमिक व उच्च माध्यमिक शिक्षण मंडळ, पुणे
Maharashtra State Board Of Secondary and Higher Secondary Education, Pune

उच्च माध्यमिक प्रमाणपत्र परीक्षा - प्रमाणपत्र
HIGHER SECONDARY CERTIFICATE EXAMINATION - CERTIFICATE

असे प्रमाणित करण्यात येते की / This is to certify that

आईचे नाव / Mother's Name **Prasad Aditi Krishna Sumangala**

विभागीय मंडळ Divisional Board	आसन क्रमांक Seat No.	केंद्र क्रमांक Centre No.	उच्च माध्यमिक शाळा क्रमांक Higher Secondary School No.	प्रमाणपत्राचा अनुक्रमांक Sr. No. of Certificate
MUMBAI	M082436	3826	32.06.023	240347

उच्च माध्यमिक प्रमाणपत्र परीक्षा (१० + २ आकृतीबंधानुसार)
has passed the HIGHER SECONDARY CERTIFICATE EXAMINATION **FEBRUARY-2018**
(Under 10 + 2 Pattern)

in Grade **I** श्रेणीमध्ये खाली दर्शविलेले विषय घेऊन उत्तीर्ण झाला/झाली आहे.
with subjects shown below.

सांकेतिक क्रमांक व विषय Subject Code No. and Subjects	कमाल गुण Max. Marks	प्राप्त गुण / Marks Obtained	
		अंकात /In Figures	अक्षरात / In Words
01 ENGLISH	100	066	SIXTYSIX
48 PSYCHOLOGY	100	053	FIFTYTHREE
54 PHYSICS	100	055	FIFTYFIVE
55 CHEMISTRY	100	056	FIFTYSIX
56 BIOLOGY	100	059	FIFTYNINE
97 INFORMATION TECHNOLOGY(SCI)	100	073	SEVENTYTHREE
31 ENVIRONMENT EDUCATION	050	041	FORTYONE
30 HEALTH AND PHYSICAL EDN:- B			
टक्केवारी / Percentage 62.00 एकूण गुण / Total Marks	650	403	FOUR HUNDRED AND THREE

CH184240347

381671979546 5

MUMBAI
30TH MAY, 2018

विभागीय सचिव / Divisional Secretary

Scanned with CamScanner

महाराष्ट्र राज्य माध्यमिक व उच्च माध्यमिक शिक्षण मंडळ, पुणे
Maharashtra State Board Of Secondary and Higher Secondary Education, Pune

मुंबई विभागीय मंडळ / MUMBAI DIVISIONAL BOARD

उच्च माध्यमिक प्रमाणपत्र परीक्षा - गुणपत्रक

HIGHER SECONDARY CERTIFICATE EXAMINATION - STATEMENT OF MARKS

शाखा STREAM	आसन क्रमांक SEAT NO.	केंद्र क्रमांक CENTRE NO.	जिल्हा व उच्च.माध्य.शाळा क्रमांक DIST. & HR. SEC.SCHOOL NO.	परीक्षेचा महिना व वर्ष MONTH & YEAR OF EXAM.	गुणपत्रिकेचा अनुक्रमांक SR. NO. OF STATEMENT
SCIENCE	M082436	3826	32.06.023	FEBRUARY-18	285459

उमेदवाराचे संपूर्ण नाव (आडनाव प्रथम) / CANDIDATE'S FULL NAME (SURNAME FIRST)

Prasad Aditi Krishna

उमेदवाराच्या आईचे नाव / CANDIDATE'S MOTHER'S NAME **Sumangala**

विषयाचा सांकेतिक क्रमांक व विषयाचे नाव Subject Code No. and Subject Name	* माध्यम Medium	कमाल गुण Max. Marks	प्राप्त गुण / Marks Obtained	
			अंकात In Figures	अक्षरात / In Words
01 ENGLISH	ENG	100	066	SIXTYSIX
48 PSYCHOLOGY	ENG	100	053	FIFTYTHREE
54 PHYSICS	ENG	100	055	FIFTYFIVE
55 CHEMISTRY	ENG	100	056	FIFTYSIX
56 BIOLOGY	ENG	100	059	FIFTYNINE
97 INFORMATION TECHNOLOGY(SCI)	ENG	100	073	SEVENTYTHREE
31 ENVIRONMENT EDUCATION	ENG	050	041	FORTYONE
30 HEALTH & PHYSICAL EDUCATION (GRADE)	B			

Result / निकाल	Percentage / टक्केवारी	एकूण गुण / Total Marks			
PASS	62.00		650	403	FOUR HUNDRED AND THREE

H184285459

511671979546 5

महत्वाचे, टीप, आरोग्य व शारीरिक शिक्षण विषयातील श्रेणी आणि चिन्हांची माहिती यांचा सपशील मागील पृष्ठावर पहावा.
See overleaf for Important, Notes, Grades in Health & Physical Education Subject and meaning of special characters.

विभागीय सचिव / Divisional Secretary

Scanned with CamScanner

COUNCIL FOR THE INDIAN SCHOOL CERTIFICATE EXAMINATIONS, NEW DELHI
INDIAN CERTIFICATE OF SECONDARY EDUCATION EXAMINATION (CLASS - X) - YEAR 2016

No. ID 60086349

1162008/020

STATEMENT OF MARKS

Name SOUVIK DEY

of SHIKSHA THE GURUKUL, TINSUKIA

UNIQUE ID 6106345

Son of

Smt INDRANI DEY

Shri SUBHASH DEY

SUBJECTS External Examination	Percentage Marks		
ENGLISH	60	SIX	ZERO
ASSAMESE	44	FOUR	FOUR
HISTORY, CIVICS & GEOGRAPHY(HCS-C,GEO-C)	62	SIX	TWO
MATHEMATICS	48	FOUR	EIGHT
SCIENCE(PHY-D,CHE-C,BIO-D)	48	FOUR	EIGHT
ART	83	EIGHT	THREE

Internal Assessment	Grade
SUPW & COMMUNITY SERVICE	B

Date of birth as certified by the Head of the School at the time of registration *(in words)* Thirty First December Nineteen Hundred Ninety Nine *(in figures)* 31.12.1999

RESULT - PASS CERTIFICATE AWARDED

Date of Issue - 06.05.2016

Chief Executive & Secretary

Note : 1. The pass mark for each subject is 35%
2. No divisions are awarded.

Scanned with CamScanner

ASSAM HIGHER SECONDARY EDUCATION COUNCIL

GUWAHATI - 781021

MARKS-SHEET

HIGHER SECONDARY FINAL EXAMINATION-2018

Ms. No. : 074708 Stream : SCIENCE Date : 31/05/2018

Name : SOUVIK DEY

College/School : ST XAVIER'S H S SCHOOL

Roll : 0255 No. : 20084



CODE	SUBJECTS		THEORY	PR	TOTAL	RESULT
ENGL	CORE	ENGLISH	52		52	
ALTE	CORE	ALTERNATIVE ENGLISH	52		52	
PHYS	EL-I	PHYSICS	18+03	28	46+03	
CHEM	EL-II	CHEMISTRY	26	27	53	
BIOL	EL-III	BIOLOGY	14 10	15 15	54	
MATH	EL-IV	MATHEMATICS	27			
GRAND TOTAL (Out of 500 Marks) (Marks of subjects excluding the fourth elective)			TWO FIVE SEVEN		257(+-03)	SECOND DIVISION
ENVE - GRADE ON ENVIRONMENTAL EDUCATION					B	

1st Division
300 and above

2nd Division
225 - 299

3rd Division
** 150/153/156/159 - 224

** 150 - Without practical subjects.
153 - With one practical subject.
156 - With two practical subjects.
159 - With three practical subjects.

THEORY PRACTICAL

Scanned with CamScanner

COUNCIL FOR THE INDIAN SCHOOL CERTIFICATE EXAMINATIONS, NEW DELHI

INDIAN CERTIFICATE OF SECONDARY EDUCATION (CLASS - X) - YEAR 2017

No. TD 10006342

1172056/035

STATEMENT OF MARKS

Name SYEDA SAJEDA SULTANA

of ST. FRANCIS SCHOOL, KORAMANGALA, BANGALORE

UNIQUE ID 6480078

Daughter of

Smt SABIHA KHANAM

Shri SYED NAZEER

SUBJECTS External Examination	Percentage Marks		
ENGLISH	68	SIX	EIGHT
HINDI	80	EIGHT	ZERO
HISTORY, CIVICS & GEOGRAPHY (HCS-C, GEO-C)	62	SIX	TWO
MATHEMATICS	46	FOUR	SIX
SCIENCE (PHY-C, CHE-D, BIO-C)	51	FIVE	ONE
COMPUTER APPLICATIONS	76	SEVEN	SIX

Internal Assessment	Grade
SUPW & COMMUNITY SERVICE	A

Date of birth as certified by the Head of the School at the time of registration *(in words)* Twelfth March Two Thousand One

(in figures) 12.03.2001

RESULT - **PASS CERTIFICATE AWARDED**

Date of declaration of Result - 29.05.2017

Note: 1. The pass mark for each subject is 35%
2. No divisions are awarded.

Chief Executive & Secretary

(See Overleaf)

Scanned with CamScanner

TELANGANA STATE BOARD OF INTERMEDIATE EDUCATION : HYDERABAD

Intermediate Public Examination, Second Year

Memorandum of Marks

TS-B 606982



REGD NUMBER : **1959229002**

NAME : **SYEDA SAJEDA SULTANA**

FATHER'S NAME : **SYED NAZEER**

MOTHER'S NAME : **SABIHA KHANAM**

MONTH & YEAR : **MARCH - 2019 (REG)** SERIAL No. : VOID CAT : **1** COM : **10**

DIST / COLLEGE : **59 / 59282** MEDIUM : **ENGLISH** PH CODE :

(1859149631 / 0618)

YEAR	SUBJECT	PART -I	PART -II	PART -III			
		ENGLISH	ARABIC	BOTANY	ZOOLOGY	PHYSICS	CHEMISTRY
1st YEAR	MAX MARKS	100	100	060	060	060	060
	MARKS SECURED	90* P	99* P	60* P	43* P	26* P	50 * P
2nd YEAR	MAX MARKS	100	100	060	060	060	060
	MARKS SECURED	87 P	92 P	45 P	47 P	32 P	22 P
PRACTICALS	MAX MARKS			030	030	030	030
	MARKS SECURED			29 P	29 P	29 P	29 P

GRAND TOTAL : **809** GRAND TOTAL :(in words) ***EIGHT**ZERO***NINE***

Principal

Sri Chaitanya Junior Kalasala
Dharma Reddy Colony, KPHB, Hyd.
SIGNATURE OF THE PRINCIPAL
Kukatpally (Mdl), Medchal Dist-500 085

NOTE A GRADE >=75%
B GRADE >=60% and <75%
C GRADE >=50% and <60%
D GRADE >=35% and <50%

RESULT **A GRADE** DATE **18-04-2019**

Env.Edn.Exam: QUALIFIED
Eth.Edn.Exam: QUALIFIED
(Eligibility Rules overleaf)

CONTROLLER OF EXAMINATIONS

Scanned with CamScanner

சான்றிதழ் வ. எண்
CERTIFICATE SL. NO. HSG 12508565

தமிழ்நாடு மாநிலப் பள்ளித் தேர்வுகள் குழுமம்
STATE BOARD OF SCHOOL EXAMINATIONS, TAMILNADU

அரசுத் தேர்வுகள் துறை, சென்னை – 600 006
DEPARTMENT OF GOVERNMENT EXAMINATIONS, CHENNAI - 600 006



மேல்நிலைப் பள்ளிக் கல்விச் சான்றிதழ்
HIGHER SECONDARY COURSE CERTIFICATE
பொதுக்கல்வி / GENERAL EDUCATION

தமிழ்நாடு அரசின் அதிகாரத்திற்கு உட்பட்டு வழங்கப்படுகிறது
ISSUED UNDER THE AUTHORITY OF THE GOVERNMENT OF TAMILNADU

தேர்வரின் பெயர் / NAME OF THE CANDIDATE	பருவம் / SESSION
ஷோபனா மா SHOBANA M	மார்ச் 2017 MAR 2017

மேல்நிலைப் பள்ளிக் கல்விப் பொதுத் தேர்வெழுதிய மேற்காண் தேர்வர் கீழ்க்காணும் மதிப்பெண்களைப் பெற்றுள்ளார் என்று சான்றளிக்கப்படுகிறது.
Certified that the above mentioned candidate appeared for the Higher Secondary Public Examination and obtained the following marks :

பாடம் SUBJECT	கருத்தியல் THEORY 150	செய்முறை PRAC. 50	பெற்ற மதிப்பெண்கள் 200 க்கு MARKS OBTAINED FOR 200		
தமிழ் TAMIL			189	ONE EIGHT NINE	(P)
ஆங்கிலம் ENGLISH			186	ONE EIGHT SIX	(P)
இயற்பியல் PHYSICS	124	050	174	ONE SEVEN FOUR	(P)
வேதியியல் CHEMISTRY	105	050	155	ONE FIVE FIVE	(P)
உயிரியல் BIOLOGY	112	050	162	ONE SIX TWO	(P)
கணிதவியல் MATHEMATICS			156	ONE FIVE SIX	(P)

மொத்த மதிப்பெண்கள் / TOTAL MARKS : 1022 ONE ZERO TWO TWO

பிறந்த தேதி / DATE OF BIRTH	தேர்வெண் / ROLL NO.	அ. ம. ப. குறியீட்டெண் & நாள் / TMR CODE NO. & DATE
15.01.2000	193232	G265167 12.05.2017

நிரந்தரப் பதிவெண் / PERMANENT REGISTER NO.	பயிற்று மொழி / MEDIUM OF INSTRUCTION	பாடத்தொகுப்பு எண் / GROUP CODE
1710183232	ENGLISH	103

(20 \ MDI481 \ 2012)

பள்ளியின் பெயர் / NAME OF THE SCHOOL
செயின்ட் ஜான்ஸ் பதின்ம மேல்நிலைப்பள்ளி, கோச்சடை, மதுரை மாவட்டம்
ST JOHNS MATRIC HR SEC SCHOOL KOCHADAI MADURAI DISTRICT

M. Shobana M.

தேர்வரின் கையொப்பம்
SIGNATURE OF THE CANDIDATE

உறுப்பினர் செயலர்
மாநிலப் பள்ளித் தேர்வுகள் குழுமம் (மேல்நிலை), தமிழ்நாடு
MEMBER SECRETARY
STATE BOARD OF SCHOOL EXAMINATIONS (HR.SEC), TAMILNADU

Scanned with CamScanner

Serial Number 68275

DEPARTMENT OF GOVERNMENT EXAMINATIONS
CHENNAI-600 006

MIGRATION CERTIFICATE

L.Dis. No. 254079 /CMR/2019

This is to certify that the candidate with the following details has Studied in a Recognised School in Tamil Nadu / ..... and appeared for the HSE Public Examination, conducted by the Director of Government Examinations, Chennai-600 006, Tamil Nadu.

Name of Candidate : SHOBANA M

Register No. & Session : 193232 / MARCH 2017

Examination appeared : HIGHER SECONDARY

Duration of Course : 12 YEARS

Medium of Instruction : ENGLISH

Tamil	189	ONE EIGHT NINE
English	186	ONE EIGHT SIX
Physics	174	ONE SEVEN FOUR
Chemistry	155	ONE FIVE FIVE
Biology	162	ONE SIX TWO
Mathematics	156	ONE FIVE SIX
TOTAL	1022	ONE ZERO TWO TWO

Remarks PASS

There is no objection in continuing ~~his~~ / her further studies in other States.

To verify the genuineness of the Original Certificate, this Office may be addressed separately duly remitting the prescribed fee for verification.

Chennai-600 006.
Date: 16 JUL 2019

for DIRECTOR OF GOVERNMENT EXAMINATIONS,
TAMIL NADU

GCP-3888-25-15,000 Cps.-8-12-2018 [HCL-10]

Scanned with CamScanner

0628409 पंजीकरण सं. Registration No.: D117/72561/0668

केन्द्रीय माध्यमिक शिक्षा बोर्ड
Central Board of Secondary Education



माध्यमिक विद्यालय परीक्षा (वर्ष : 2017)
SECONDARY SCHOOL EXAMINATION (YEAR : 2017)

कक्षा X ग्रेड शीट सह निष्पादन प्रमाण पत्र
Class X Grade Sheet cum Certificate of Performance

यह प्रमाणित किया जाता है कि This is to Certify that AGANAS BABU

अनुक्रमांक Roll No.: 8101425

माता का नाम Mother's Name SHYBU PHILIP

पिता/संरक्षक का नाम Father's / Guardian's Name BABU THOMAS

जन्म तिथि Date of Birth 07/07/2001 7TH JULY TWO THOUSAND ONE

विद्यालय School 72561 - INTL.INDIAN SCHOOL AL-KHOBAR SAUDI ARABIA

का निष्पादन निम्नानुसार रहा has performed as follows :

शैक्षणिक निष्पादन – कक्षा X Academic Performance - Class X शैक्षिक क्षेत्र Scholastic Areas

विषय कोड तथा नाम Subject Code and Name		Formative Assessment (FA) Grade	Summative Assessment (SA) Grade	Overall Grade (FA+SA)	
				Grade	Grade Point (GP)
101	ENGLISH COMM.	A1	A1	A1	10
012	MALAYALAM	A1	A1	A1	10
041	MATHEMATICS	A1	A2	A1	10
086	SCIENCE	A1	A1	A1	10
087	SOCIAL SCIENCE	A1	A2	A1	10

संचित ग्रेड बिन्दु का औसत (सीजीपीए) Cumulative Grade Point Average (CGPA) : 10.0

* कथन और श्रवण कौशलों (एएसएल) के आकलन में ग्रेड Grade in Assessment of Speaking and Listening Skills (ASL) A1

** सह-शैक्षिक क्षेत्र में निष्पादन के अनुसार उन्नत ग्रेड Upgraded Grade based on performance in the Co-Scholastic areas of the candidate

परिणाम Result : QUALIFIED FOR ADMISSION TO HIGHER CLASSES

264216

परीक्षा नियंत्रक
Controller of Examinations

दिल्ली Delhi
दिनांक Dated 03-06-2017

Scanned with CamScanner

0585351

0585351

रजि. नं.
Regn.No. T219/06681/0224

केन्द्रीय माध्यमिक शिक्षा बोर्ड
CENTRAL BOARD OF SECONDARY EDUCATION

अंक विवरणिका
MARKS STATEMENT

सीनियर स्कूल सर्टिफिकेट परीक्षा, 2019
ALL INDIA SENIOR SCHOOL CERTIFICATE EXAMINATION, 2019

परीक्षार्थी का नाम Name of Candidate **AGANAS BABU**

अनुक्रमांक Roll No. **4816114**

माता का नाम Mother's Name **SHYBU PHILIP**

पिता/संरक्षक का नाम Father's/Guardian's Name **BABU THOMAS**

विद्यालय School **06681 GOOD SHEPHERD PUB SCH CHANGANACHERRY KOTTAYAM KL**

विषय कोड SUB. CODE	विषय SUBJECT	प्राप्तांक MARKS OBTAINED				स्थितीय ग्रेड POSITIONAL GRADE
		लिखित THEORY	प्रायोगिक PRACTICAL	योग TOTAL	योग शब्दों में TOTAL IN WORDS	
301	ENGLISH CORE	090	XXX	090	NINETY	A1
041	MATHEMATICS	087	XXX	087	EIGHTY SEVEN	A2
042	PHYSICS	042	030	072	SEVENTY TWO	B2
043	CHEMISTRY	054	030	084	EIGHTY FOUR	A2
044	BIOLOGY	056	030	086	EIGHTY SIX	B1
500	WORK EXPERIENCE					A1
502	PHY & HEALTH EDUCA					A2
503	GENERAL STUDIES					A1

संक्षिप्तियों का अर्थ : **Abbreviations**

AB : अनुपस्थित **Absent**

FP : प्रयोगात्मक में असफल Fail in Practical

FT : लिखित में असफल Fail in Theory

परिणाम Result **PASS**

दिल्ली Delhi

दिनांक Dated : 02-05-2019

परीक्षा नियंत्रक
Controller of Examinations

Scanned with CamScanner

15566926

ಕರ್ನಾಟಕ ಸರ್ಕಾರ

GOVERNMENT OF KARNATAKA

SDA18890

ಕರ್ನಾಟಕ ಪ್ರೌಢ ಶಿಕ್ಷಣ ಪರೀಕ್ಷಾ ಮಂಡಳಿ
Karnataka Secondary Education Examination Board



ಪ್ರಮಾಣ ಪತ್ರ / Certificate

ಈ ಕೆಳಗೆ ನಮೂದಿಸಿರುವ ಅಭ್ಯರ್ಥಿಯು ಎಸ್.ಎಸ್.ಎಲ್.ಸಿ. ಪರೀಕ್ಷೆಯಲ್ಲಿ ತೇರ್ಗಡೆಯಾಗಿರುವುದನ್ನು ಪ್ರಮಾಣೀಕರಿಸಿದೆ.

This is to certify that the below mentioned candidate has passed S.S.L.C. Examination.

ನೋಂದಣಿ ಸಂಖ್ಯೆ / Register No. : **20150387350**

ತಿಂಗಳು - ವರ್ಷ / Month - Year : **APRIL 2015**

ಶಿಕ್ಷಣ ಮಾಧ್ಯಮ / Medium of Instruction : **ENGLISH**

ಅಭ್ಯರ್ಥಿ ವರ್ಗ / Candidate Type : **CCE REGULAR FRESH**

ಹೆಸರು / Name : **SAREAZUDDIN**

ತಂದೆಯ ಹೆಸರು / Father's Name : **ZULFIKARUDDIN**

ತಾಯಿಯ ಹೆಸರು / Mother's Name : **SHAHEEN ZULFI**

ಜನ್ಮ ದಿನಾಂಕ / Date of Birth : **04-11-1999 FOURTH - NOVEMBER - NINETEEN NINETY-NINE**

ಲಿಂಗ / Gender : **BOY**

ಭಾಗ - ಎ / PART - A

ಶೈಕ್ಷಣಿಕ ವಿಷಯಗಳು SCHOLASTIC SUBJECTS	ಬಾಹ್ಯ ಪರೀಕ್ಷೆ EXTERNAL EXAMINATION			ಆಂತರಿಕ ಮೌಲ್ಯಮಾಪನ INTERNAL ASSESSMENT		ಒಟ್ಟು ಅಂಕಗಳು TOTAL MARKS			
	ಗರಿಷ್ಠ ಅಂಕಗಳು MAX. MARKS	ಕನಿಷ್ಠ ಅಂಕಗಳು MIN. MARKS	ಗಳಿಸಿದ ಅಂಕಗಳು MARKS OBTAINED	ಗರಿಷ್ಠ ಅಂಕಗಳು MAX. MARKS	ಗಳಿಸಿದ ಅಂಕಗಳು MARKS OBTAINED	ಗರಿಷ್ಠ ಅಂಕಗಳು MAX. MARKS	ಕನಿಷ್ಠ ಅಂಕಗಳು MIN. MARKS	ಗಳಿಸಿದ ಅಂಕಗಳು MARKS OBTAINED	ಶ್ರೇಣಿ GRADE
ಪ್ರಥಮ ಭಾಷೆ / FIRST LANGUAGE : KANNADA	100	35	55	25	22	125	44	77	B
ದ್ವಿತೀಯ ಭಾಷೆ / SECOND LANGUAGE : ENGLISH	80	28	77	20	18	100	35	95	A+
ತೃತೀಯ ಭಾಷೆ / THIRD LANGUAGE : HINDI	80	28	56	20	18	100	35	74	B+
ಗಣಿತ / MATHEMATICS	80	28	64	20	18	100	35	82	A
ವಿಜ್ಞಾನ / SCIENCE	80	28	45	20	18	100	35	63	B
ಸಮಾಜ ವಿಜ್ಞಾನ / SOCIAL SCIENCE	80	28	45	20	18	100	35	63	B
ಒಟ್ಟು ಅಂಕಗಳು / TOTAL MARKS :	500	175	342	125	112	625	219	454	ಸಿಜಿಪಿ / CGPA : B+

ಗಳಿಸಿದ ಒಟ್ಟು ಅಂಕಗಳು (ಅಕ್ಷರಗಳಲ್ಲಿ) / TOTAL MARKS OBTAINED (IN WORDS) : **FOUR HUNDRED FIFTY FOUR ONLY** (72.64%)

ಭಾಗ - ಬಿ / PART - B

ಕ್ರ. ಸ. / Sl. No.	ಸಹ ಶೈಕ್ಷಣಿಕ ವಿಷಯಗಳು / CO-SCHOLASTIC SUBJECTS	ಶ್ರೇಣಿ / GRADE
1.	ದೈಹಿಕ ಮತ್ತು ಆರೋಗ್ಯ ಶಿಕ್ಷಣ / PHYSICAL & HEALTH EDUCATION	A
3.	ಕಾರ್ಯಾನುಭವ / WORK EXPERIENCE	B
2.	ಮನೋಭಾವ ಮತ್ತು ಮೌಲ್ಯಗಳು / ATTITUDE & VALUES	B
4.	ಕಲಾ ಶಿಕ್ಷಣ / ART EDUCATION	A

KSEEB KSEEB KSEEB KSEEB KSEEB KSEEB KSEEB KSEEB KSEEB KSEEB KSEEB KSEEB KSEEB KSEEB KSEEB

ಶಾಲಾ ಸಂಕೇತ, ಹೆಸರು ಮತ್ತು ವಿಳಾಸ / SCHOOL CODE, NAME AND ADDRESS :

DA0183
THE PRESIDENCY PUBLIC SCHOOL
NO.42/1, JYOTHINAGAR,
GURUKUL EXTN, AMARAPUR ROAD,, SIRA, TUMAKURU DIST.
572137

ದಿನಾಂಕ / DATE : 13-05-2015

ಕಾರ್ಯದರ್ಶಿ
ಕರ್ನಾಟಕ ಪ್ರೌಢ ಶಿಕ್ಷಣ ಪರೀಕ್ಷಾ ಮಂಡಳಿ, ಬೆಂಗಳೂರು
SECRETARY
KARNATAKA SECONDARY EDUCATION EXAMINATION BOARD,
BENGALURU

520337

Scanned with CamScanner

67937

ಕರ್ನಾಟಕ ಸರ್ಕಾರ
GOVERNMENT OF KARNATAKA
ಪದವಿ ಪೂರ್ವ ಶಿಕ್ಷಣ ಇಲಾಖೆ
DEPARTMENT OF PRE-UNIVERSITY EDUCATION


201500322035

ಪ್ರಮಾಣ ಪತ್ರ CERTIFICATE

ಈ ಕೆಳಗೆ ನಮೂದಿಸಿದ ಅಭ್ಯರ್ಥಿಯು ಪದವಿ ಪೂರ್ವ ಶಿಕ್ಷಣದ ಕೋರ್ಸನ್ನು ಸಂಪೂರ್ಣಗೊಳಿಸಿ ದ್ವಿತೀಯ ವರ್ಷದ ಪರೀಕ್ಷೆಯಲ್ಲಿ ಕೆಳಗಿನ ವಿವರಗಳೊಂದಿಗೆ ತೇರ್ಗಡೆಯಾಗಿರುತ್ತಾರೆ ಎಂದು ಪ್ರಮಾಣೀಕರಿಸಲಾಗಿದೆ:

This is to certify that the candidate mentioned below has completed the course and passed the second year Pre-University Examination with the following details :

ಅಭ್ಯರ್ಥಿಯ ಹೆಸರು / Candidate's Name : SAREAZUDDIN

ತಿಂಗಳು/ವರ್ಷ / Month /Year : JULY 2017

ತಾಯಿಯ ಹೆಸರು / Mother's Name : SHAHEEN ZULFI

ನೋಂದಣಿ ಸಂಖ್ಯೆ / Register No. : 520396

ತಂದೆಯ ಹೆಸರು / Father's Name : ZULFIKARUDDIN

ವಿಷಯಗಳು Subjects (1)	ನೋಂದಣಿ ಸಂಖ್ಯೆ Register No. (2)	ತಿಂಗಳು/ವರ್ಷ Month/Year (3)	ಗರಿಷ್ಠಾಂಕ Max. Marks (4)	ಪಡೆದ ಅಂಕಗಳು Marks Obtained			
				ಅಂಕಗಳಲ್ಲಿ In figures (5)	ಕೃಪಾಂಕ Grace Marks (6)	ಒಟ್ಟು ಅಂಕಗಳು Total Marks (7)	ಅಕ್ಷರಗಳಲ್ಲಿ In words (8)
ಭಾಗ–I ಭಾಷೆಗಳು Part-I Languages							
KANNADA	103787	MAR 2017	100	54		54	FIVE FOUR
ENGLISH	103787	MAR 2017	100	50		50	FIVE ZERO
ಭಾಗ–II ಐಚ್ಛಿಕ ವಿಷಯಗಳು Part-II Optionals							
PHYSICS	103787	MAR 2017	100	59		59	FIVE NINE
CHEMISTRY	103787	MAR 2017	100	72		72	SEVEN TWO
MATHEMATICS	520396	JUL 2017	100	40		40	FOUR ZERO
BIOLOGY	103787	MAR 2017	100	65		65	SIX FIVE
ಕಾಲೇಜು ಸಂಕೇತ ಸಂಖ್ಯೆ College Code No.	UU228	ಒಟ್ಟು ಅಂಕಗಳು Total Marks	600	340		340	ಪಡೆದ ದರ್ಜೆ Class Obtained
ಅಂಕಗಳು ಅಕ್ಷರಗಳಲ್ಲಿ Marks in words	THREE FOUR ZERO					340	SECOND
ಕಾಲೇಜು College	PRESIDENCY PU COLLEGE, JYOTHINAGAR SIRA , TUMKUR DT 572137						

ವಿದ್ಯಾರ್ಥಿ ವಿಧ:
STUDENT TYPE : REPEATER

ಮಾಧ್ಯಮ/MEDIUM : ENGLISH

ಫಲಿತಾಂಶ ದಿನಾಂಕ
DATE OF RESULT : 26.07.2017

65472

PRINCIPAL
ಪ್ರಾಂಶುಪಾಲರ ಸಹಿ
Signature of the Principal
Presidency Pre-University College,
Gurukula Extension, Amarapura Road,
Sira - 572 137, Tumkur Dist.

Sareazuddin
ಅಭ್ಯರ್ಥಿಯ ಸಹಿ
Signature of the Candidate

ನಿರ್ದೇಶಕರು,
ಪದವಿ ಪೂರ್ವ ಶಿಕ್ಷಣ ಇಲಾಖೆ, ಬೆಂಗಳೂರು.
DIRECTOR,
Department of Pre-University Education,
Bangalore.

Scanned with CamScanner

6311185

TCC15711

ಕರ್ನಾಟಕ ಸರ್ಕಾರ

GOVERNMENT OF KARNATAKA

ಕರ್ನಾಟಕ ಪ್ರೌಢ ಶಿಕ್ಷಣ ಪರೀಕ್ಷಾ ಮಂಡಳಿ

Karnataka Secondary Education Examination Board



ಪ್ರಮಾಣ ಪತ್ರ / Certificate

ಈ ಕೆಳಗೆ ನಮೂದಿತ ಅಭ್ಯರ್ಥಿಯು ಎಸ್.ಎಸ್.ಎಲ್.ಸಿ. ಪರೀಕ್ಷೆಯಲ್ಲಿ ತೇರ್ಗಡೆಯಾಗಿರುವುದನ್ನು ಪ್ರಮಾಣೀಕರಿಸಿದೆ.

This is to certify that the below mentioned candidate has passed S.S.L.C. Examination.

ನೋಂದಣಿ ಸಂಖ್ಯೆ / Register No. : **20160543867**	ತಿಂಗಳು - ವರ್ಷ / Month -Year : **APRIL-2016**
ಶಿಕ್ಷಣ ಮಾಧ್ಯಮ / Medium of Instruction : **ENGLISH**	ಅಭ್ಯರ್ಥಿ ಬಗೆ / Candidate Type : **CCE REGULAR FRESH**

ಹೆಸರು / Name : **MEENA REDDY V**

ತಂದೆಯ ಹೆಸರು / Father's Name : **VISHWANATHA REDDY B**

ತಾಯಿಯ ಹೆಸರು / Mother's Name : **AMARAVATHI**

ಜನ್ಮ ದಿನಾಂಕ / Date of Birth : **23-10-2000 TWENTY-THIRD - OCTOBER - TWO THOUSAND**

ಲಿಂಗ / Gender : **GIRL**

ಭಾಗ – ಎ / PART - A

ಶೈಕ್ಷಣಿಕ ವಿಷಯಗಳು SCHOLASTIC SUBJECTS	ಬಾಹ್ಯ ಪರೀಕ್ಷೆ EXTERNAL EXAMINATION			ಆಂತರಿಕ ಮೌಲ್ಯಮಾಪನ INTERNAL ASSESSMENT		ಒಟ್ಟು ಅಂಕಗಳು TOTAL MARKS			
	ಗರಿಷ್ಠ ಅಂಕಗಳು MAX. MARKS	ಕನಿಷ್ಠ ಅಂಕಗಳು MIN. MARKS	ಗಳಿಸಿದ ಅಂಕಗಳು MARKS OBTAINED	ಗರಿಷ್ಠ ಅಂಕಗಳು MAX. MARKS	ಗಳಿಸಿದ ಅಂಕಗಳು MARKS OBTAINED	ಗರಿಷ್ಠ ಅಂಕಗಳು MAX. MARKS	ಕನಿಷ್ಠ ಅಂಕಗಳು MIN. MARKS	ಗಳಿಸಿದ ಅಂಕಗಳು MARKS OBTAINED	ಶ್ರೇಣಿ GRADE
ಪ್ರಥಮ ಭಾಷೆ / FIRST LANGUAGE : KANNADA	100	35	98	25	25	125	44	123	A+
ದ್ವಿತೀಯ ಭಾಷೆ / SECOND LANGUAGE : ENGLISH	80	28	79	20	20	100	35	99	A+
ತೃತೀಯ ಭಾಷೆ / THIRD LANGUAGE : HINDI	80	28	77	20	20	100	35	97	A+
ಗಣಿತ / MATHEMATICS	80	28	65	20	20	100	35	85	A
ವಿಜ್ಞಾನ / SCIENCE	80	28	63	20	20	100	35	83	A
ಸಮಾಜ ವಿಜ್ಞಾನ / SOCIAL SCIENCE	80	28	80	20	20	100	35	100	A+
ಒಟ್ಟು ಅಂಕಗಳು / TOTAL MARKS :	500	175	462	125	125	625	219	587	ಜಿಜಿಎ / CGA : A+

ಗಳಿಸಿದ ಒಟ್ಟು ಅಂಕಗಳು (ಅಕ್ಷರಗಳಲ್ಲಿ) / TOTAL MARKS OBTAINED (IN WORDS) : **FIVE HUNDRED EIGHTY SEVEN ONLY** **(93.92%)**

ಭಾಗ – ಬಿ / PART - B

ಕ್ರ. ಸ. / Sl. No.	ಸಹ ಶೈಕ್ಷಣಿಕ ವಿಷಯಗಳು / CO-SCHOLASTIC SUBJECTS	ಶ್ರೇಣಿ / GRADE
1.	ದೈಹಿಕ ಮತ್ತು ಆರೋಗ್ಯ ಶಿಕ್ಷಣ / PHYSICAL & HEALTH EDUCATION	A
3.	ಕಾರ್ಯಾನುಭವ / WORK EXPERIENCE	A
2.	ಮನೋಭಾವ ಮತ್ತು ಮೌಲ್ಯಗಳು / ATTITUDE & VALUES	A
4.	ಕಲಾ ಶಿಕ್ಷಣ / ART EDUCATION	A

KSEEB KSEEB KSEEB KSEEB KSEEB KSEEB KSEEB KSEEB KSEEB KSEEB KSEEB KSEEB KSEEB

ಶಾಲಾ ಸಂಕೇತ, ಹೆಸರು ಮತ್ತು ವಿಳಾಸ / SCHOOL CODE, NAME AND ADDRESS :

CC0189
SRI BYRAVESWARA HIGH SCHOOL
BYRAPPALLI
BYRAVESWARA NAGARA, SRINIVASAPURA TQ, KOLAR DIST.

VENKATACHALAPATHI M.A.,B.Ed
SENIOR LECTURER
Government PU College,
Mylandahalli, Srinivasapur Tq
Chikkaballapur Dist.

ಕಾರ್ಯದರ್ಶಿ
ಕರ್ನಾಟಕ ಪ್ರೌಢ ಶಿಕ್ಷಣ ಪರೀಕ್ಷಾ ಮಂಡಳಿ, ಬೆಂಗಳೂರು
SECRETARY
KARNATAKA SECONDARY EDUCATION EXAMINATION BOARD, BENGALURU

ದಿನಾಂಕ/ DATE : **16-05-2016**

Scanned with CamScanner

123453

ಕರ್ನಾಟಕ ಸರ್ಕಾರ

GOVERNMENT OF KARNATAKA

ಪದವಿ ಪೂರ್ವ ಶಿಕ್ಷಣ ಇಲಾಖೆ

DEPARTMENT OF PRE-UNIVERSITY EDUCATION



201600587197

ಪ್ರಮಾಣ ಪತ್ರ CERTIFICATE

ಈ ಕೆಳಗೆ ನಮೂದಿಸಿದ ಅಭ್ಯರ್ಥಿಯು ಪದವಿ ಪೂರ್ವ ಶಿಕ್ಷಣದ ಕೋರ್ಸನ್ನು ಸಂಪೂರ್ಣಗೊಳಿಸಿ ದ್ವಿತೀಯ ವರ್ಷದ ಪರೀಕ್ಷೆಯಲ್ಲಿ ಕೆಳಗಿನ ವಿವರಗಳೊಂದಿಗೆ ತೇರ್ಗಡೆಯಾಗಿರುತ್ತಾರೆ ಎಂದು ಪ್ರಮಾಣೀಕರಿಸಲಾಗಿದೆ :

This is to certify that the candidate mentioned below has completed the course and passed the second year Pre-University Examination with the following details :

ಅಭ್ಯರ್ಥಿಯ ಹೆಸರು / Candidate's Name } MEENA REDDY V

ತಿಂಗಳು/ವರ್ಷ / Month/Year } MARCH 2018

ತಾಯಿಯ ಹೆಸರು / Mother's Name } AMARAVATHI

ನೋಂದಣಿ ಸಂಖ್ಯೆ / Register No. } 503573

ತಂದೆಯ ಹೆಸರು / Father's Name } VISHWANATHA REDDY B

ವಿಷಯಗಳು Subjects (1)	ನೋಂದಣಿ ಸಂಖ್ಯೆ Register No. (2)	ತಿಂಗಳು/ವರ್ಷ Month/Year (3)	ಗರಿಷ್ಠಾಂಕ Max. Marks (4)	ಪಡೆದ ಅಂಕಗಳು Marks Obtained: ಅಂಕಗಳಲ್ಲಿ In figures (5)	ಕೃಪಾಂಕ Grace Marks (6)	ಒಟ್ಟು ಅಂಕಗಳು Total Marks (7)	ಅಕ್ಷರಗಳಲ್ಲಿ In words (8)
ಭಾಗ-I ಭಾಷೆಗಳು Part-I Languages							
KANNADA	503573	MAR 2018	100	72		72	SEVEN TWO
ENGLISH	503573	MAR 2018	100	73		73	SEVEN THREE
ಭಾಗ II ಪಟ್ಟಿಕ ವಿಷಯಗಳು Part II Optionals							
PHYSICS	503573	MAR 2018	100	67		67	SIX SEVEN
CHEMISTRY	503573	MAR 2018	100	75		75	SEVEN FIVE
MATHEMATICS	503573	MAR 2018	100	74		74	SEVEN FOUR
BIOLOGY	503573	MAR 2018	100	72		72	SEVEN TWO
ಕಾಲೇಜು ಸಂಕೇತ ಸಂಖ್ಯೆ College Code No	AN482	ಒಟ್ಟು ಅಂಕಗಳು Total Marks	600	433		433	ಪಡೆದ ದರ್ಜೆ Class Obtained
ಅಂಕಗಳು ಅಕ್ಷರಗಳಲ್ಲಿ Marks in words	FOUR THREE THREE					433	FIRST
ಕಾಲೇಜು College	VISION PU COLLEGE , 9TH B MN RD KALYANANAGAR , BANGALORE 560043						

ವಿದ್ಯಾರ್ಥಿ ವಿಧ : STUDENT TYPE: FRESHER

ಮಾಧ್ಯಮ/MEDIUM: ENGLISH

ಫಲಿತಾಂಶ ದಿನಾಂಕ : DATE OF RESULT: 01.05.2018

23453

PRINCIPAL
VISION PU COLLEGE - AN482
802, 9th 'B' Main, HRBR Block - I,
Kalyan Nagar, Bangalore - 560 043
Ph : 080-43711467

VENKATACHALAPATHI
M.A.B.Ed
SENIOR LECTURER
Government PU College,
Mylandahalli, Chintamani Tq.
Kaballadaghatta

ಅಭ್ಯರ್ಥಿಯ ಸಹಿ
Signature of the Candidate

ಪ್ರಾಚಾರ್ಯರ ಸಹಿ ಮತ್ತು ಮೋಹರು
Signature of the Principal With Seal

ಪದವಿ ಪೂರ್ವ ಶಿಕ್ಷಣ ಇಲಾಖೆ, ಬೆಂಗಳೂರು.
DIRECTOR,
Department of Pre-University Education,
Bangalore.

Scanned with CamScanner

1199698

पंजीकरण सं. Registration No.: **M117/06341/0082**

केन्द्रीय माध्यमिक शिक्षा बोर्ड
Central Board of Secondary Education



माध्यमिक विद्यालय परीक्षा (वर्ष : 2017)
SECONDARY SCHOOL EXAMINATION (YEAR : 2017)

कक्षा X ग्रेड शीट सह निष्पादन प्रमाण पत्र
Class X Grade Sheet cum Certificate of Performance

यह प्रमाणित किया जाता है कि This is to Certify that **RAKSHITA HIREGOUDAR**

अनुक्रमांक Roll No.: **4072717**

माता का नाम Mother's Name **KAMALAXI HIREGOUDAR**

पिता / संरक्षक का नाम Father's / Guardian's Name **LAXMANAGOUDA HIREGOUDAR**

जन्म तिथि Date of Birth **01/10/2001 01ST OCTOBER TWO THOUSAND ONE**

विद्यालय School **06341-SRI RAJESHWARI VIDYA NIKETAN HULKOTI GADAG KK**

का निष्पादन निम्नानुसार रहा has performed as follows :

शैक्षणिक निष्पादन – कक्षा X Academic Performance - Class X शैक्षिक क्षेत्र Scholastic Areas

विषय कोड तथा नाम Subject Code and Name	Formative Assessment (FA) Grade	Summative Assessment (SA) Grade	Overall Grade (FA+SA)	
			Grade	Grade Point (GP)
184 ENGLISH LNG & LIT.	A1	A2	A1	10
015 KANNADA	A1	A2	A2	09
041 MATHEMATICS	A1	C2	B1**	08
086 SCIENCE	A1	C1	A2**	09
087 SOCIAL SCIENCE	A1	B1	A2	09

संचित ग्रेड बिन्दु का औसत (सीजीपीए) Cumulative Grade Point Average (CGPA) : **9.0**

* कथन और श्रवण कौशलों (एएसएल) के आकलन में ग्रेड Grade in Assessment of Speaking and Listening Skills (ASL) **A2**

** सह-शैक्षिक क्षेत्र में निष्पादन के अनुसार उन्नत ग्रेड Upgraded Grade based on performance in the Co-Scholastic areas of the candidate

परिणाम Result : **QUALIFIED FOR ADMISSION TO HIGHER CLASSES**

परीक्षा नियंत्रक
Controller of Examinations

दिल्ली Delhi
दिनांक Dated 03-06-2017

Scanned with CamScanner

DEPARTMENT OF PRE-UNIVERSITY EDUCATION, KARNATAKA

PUC Supplementary Examination Results - 2019

Name	**RAKSHITA HIREGOUDAR**
Reg. No.	**364052**

Part A

Subject	Theory Marks	Internal Marks	Total Marks
KANNADA	86		86 P
ENGLISH	80		80 P
Part A - TOTAL			**166**

Part B

Subject	Theory Marks	Practical Marks	Total Marks
PHYSICS	39	30	69 P
CHEMISTRY	27	30	57 P
MATHEMATICS	54		54 P
BIOLOGY	37	29	66 P
Part B - TOTAL			**246**

GRAND TOTAL MARKS	**412**
FINAL RESULT	**First Class**

CONGRATULATIONS !!!

F-FAIL , N-NOT APPEARING, P-PASS, T-TAKEN, X-EXEMPTED, NA- NOT APPEARING, AA-ABSENT OR VALID MARKS

SAMARTH INDEPENDENT PU SCIENCE & COMMERCE COLLEGE HUBBALLI 580 031.

for

PRINCIPAL
SAMARTH INDEPENDENT PU
Science & Commerce College
Shirur Park, Vidyanagar,
HUBBALLI-580 031.
Ph : 0836-2377444, M.: 9986498576

Scanned with CamScanner

COUNCIL FOR THE INDIAN SCHOOL CERTIFICATE EXAMINATIONS, NEW DELHI

INDIAN CERTIFICATE OF SECONDARY EDUCATION (CLASS - X) - YEAR 2017

No. TD 10012776

1172135/024

STATEMENT OF MARKS

Name D M PRIYA MALLIKARJUNAIAH

of SHANTI NIKETAN PUBLIC SCHOOL, HOSPET

UNIQUE ID 6602766

Daughter of

Smt KOTRAMMA S M

Shri D M MALLIKARJUNAIAH

SUBJECTS External Examination	Percentage Marks	
ENGLISH	72	SEVEN TWO
HINDI	87	EIGHT SEVEN
HISTORY, CIVICS & GEOGRAPHY (HCS-B, GEO-B)	79	SEVEN NINE
MATHEMATICS	60	SIX ZERO
SCIENCE (PHY-B, CHE-B, BIO-B)	79	SEVEN NINE
COMMERCIAL APPLICATIONS	95	NINE FIVE

Internal Assessment	Grade
SUPW & COMMUNITY SERVICE	A

Date of birth as certified by the Head of the School at the time of registration *(in words)* Eighth July Two Thousand One *(in figures)* 08.07.2001

RESULT - PASS CERTIFICATE AWARDED

Date of declaration of Result - 29.05.2017

Note: 1. The pass mark for each subject is 35%
2. No divisions are awarded.

Chief Executive & Secretary

(See Overleaf)

Scanned with CamScanner

199612

ಕರ್ನಾಟಕ ಸರ್ಕಾರ
GOVERNMENT OF KARNATAKA

ಪದವಿ ಪೂರ್ವ ಶಿಕ್ಷಣ ಇಲಾಖೆ
DEPARTMENT OF PRE-UNIVERSITY EDUCATION


201700410220

ಪ್ರಮಾಣ ಪತ್ರ CERTIFICATE

ಈ ಕೆಳಗೆ ನಮೂದಿಸಿದ ಅಭ್ಯರ್ಥಿಯು ಪದವಿ ಪೂರ್ವ ಶಿಕ್ಷಣದ ಕೋರ್ಸ್‌ನ್ನು ಸಂಪೂರ್ಣಗೊಳಿಸಿ ದ್ವಿತೀಯ ವರ್ಷದ ಪರೀಕ್ಷೆಯಲ್ಲಿ ಕೆಳಗಿನ ವಿವರಗಳೊಂದಿಗೆ ತೇರ್ಗಡೆಯಾಗಿರುತ್ತಾರೆ ಎಂದು ಪ್ರಮಾಣೀಕರಿಸಲಾಗಿದೆ:

This is to certify that the candidate mentioned below has completed the course and passed the second year Pre-University Examination with the following details :

ಅಭ್ಯರ್ಥಿಯ ಹೆಸರು / Candidate's Name : **D M PRIYA MALLIKARJUNAIAH**

ತಿಂಗಳು/ವರ್ಷ / Month /Year : **MARCH 2019**

ತಾಯಿಯ ಹೆಸರು / Mother's Name : **KOTRAMMA S M**

ನೋಂದಣಿ ಸಂಖ್ಯೆ / Register No. : **687641**

ತಂದೆಯ ಹೆಸರು / Father's Name : **D M MALLIKARJUNAIAH**

ವಿಷಯಗಳು (1) Subjects	ನೋಂದಣಿ ಸಂಖ್ಯೆ Register No. (2)	ತಿಂಗಳು/ವರ್ಷ Month/Year (3)	ಗರಿಷ್ಠಾಂಕ Max. Marks (4)	ಪಡೆದ ಅಂಕಗಳು Marks Obtained			
				ಅಂಕಗಳಲ್ಲಿ In figures (5)	ಕೃಪಾಂಕ Grace Marks (6)	ಒಟ್ಟು ಅಂಕಗಳು Total Marks (7)	ಅಕ್ಷರಗಳಲ್ಲಿ In words (8)
ಭಾಗ-I ಭಾಷೆಗಳು Part-I Languages							
ENGLISH	687641	MAR 2019	100	72		72	SEVEN TWO
HINDI	687641	MAR 2019	100	78		78	SEVEN EIGHT
ಭಾಗ-II ಐಚ್ಛಿಕ ವಿಷಯಗಳು Part-II Optionals							
PHYSICS	687641	MAR 2019	100	59		59	FIVE NINE
CHEMISTRY	687641	MAR 2019	100	54		54	FIVE FOUR
MATHEMATICS	687641	MAR 2019	100	37		37	THREE SEVEN
BIOLOGY	687641	MAR 2019	100	67		67	SIX SEVEN
ಕಾಲೇಜು ಸಂಕೇತ ಸಂಖ್ಯೆ College Code No. CC188		ಒಟ್ಟು ಅಂಕಗಳು Total Marks	600	367		367	ಪಡೆದ ದರ್ಜೆ Class Obtained

ಅಂಕಗಳು ಅಕ್ಷರಗಳಲ್ಲಿ Marks in words : **THREE SIX SEVEN** 367

FIRST

ಕಾಲೇಜು College : **SRI GURU PU COLLEGE, HARIHAR ROAD HOSPET , BELLARY DT 583203**

98949

ವಿದ್ಯಾರ್ಥಿ ವಿಧ:
STUDENT TYPE : **FRESHER**

ಮಾಧ್ಯಮ/MEDIUM : **ENGLISH**

ಫಲಿತಾಂಶ ದಿನಾಂಕ:
DATE OF RESULT : **16.04.2019**

ಪ್ರಾಂಶುಪಾಲರು
ಪ್ರಾಚಾರ್ಯರ ಸಹಿ
Signature of the Principal

ಅಭ್ಯರ್ಥಿಯ ಸಹಿ
Signature of the Candidate

ನಿರ್ದೇಶಕರು,
ಪದವಿ ಪೂರ್ವ ಶಿಕ್ಷಣ ಇಲಾಖೆ, ಬೆಂಗಳೂರು.
DIRECTOR,
Department of Pre-University Education, Bangalore.

ಶ್ರೀ ಗುರು ಪಿಯು ಕಾಲೇಜು
ಹೊಸಪೇಟೆ

Scanned with CamScanner

GOA BOARD OF SECONDARY AND HIGHER SECONDARY EDUCATION, ALTO-BETIM, GOA.

Passing Certificate Cum Statement of Grades/Marks 1814673

1814673

This is to certify that the withinsigned

NAIK VAISHALI PARMESHWAR

has passed the **Higher Secondary School Certificate Examination in General Stream** with the following particulars.

Faculty : SCIENCE

Month & Year of Examination	Exam Reg. No.	Seat Number	School Index	Centre
JUNE 2018	17456725	72101	HS-97	MARGAO

Father's Name : NAIK PARMESHWAR
Mother's Name : NAIK LATA

Date of Birth : 26/07/2000 (TWENTY SIXTH JULY TWO THOUSAND)

Statement of Grades / Marks

Subjects	Theory			Practical/Oral			Total Marks & Grade
	External Marks & Grade	Internal Marks	Overall Marks & Grade	External Marks	Internal Marks	Overall Marks & Grade	
English I	XX -	XX	-- -	--	--	-- -	XX -
Hindi II	XX -	XX	-- -	--	--	-- -	XX -
Physics	XX -	XX	XX -	XX	XX	XX -	XX -
Chemistry	XX -	XX	XX -	XX	XX	XX -	XX -
Biology	XX -	XX	XX -	XX	XX	XX -	XX -
Mathematics	18 H	15	--	--	--	--	33 G
GRAND TOTAL :							33

School Assessment Subjects	Minimum grade for passing	Grades Obtained
Computer Awareness	G	XX
Health Education, Physical Education & sports	G	XX
Youth Red Cross	G	XX
Environment Education	G	XX

Result : PASSES

Checked by : I.T.

Secretary 25/06/2018

Note: No Change in this statement of Grades/Marks shall be made except by the authority issuing it. Any infringement of this requirement will result in the cancellation of the statement in question and may also involve imposition of other appropriate penalty as may be decided by the Board.
The candidate's details shown in this certificate are as per the General Register of the School and certified by the Head of the School.
The Certificate shall not carry the seal of the school and the signature of the Head of Institution in respect of private candidates.

FATORDA

Seal of the Institution

PRINCIPAL
PRESENTATION CONVENT

Signature of the Head of the Institution

P.T.O.

Scanned with CamScanner

GOA BOARD OF SECONDARY AND HIGHER SECONDARY EDUCATION, ALTO-BETIM, GOA.

Passing Certificate Cum Statement of Grades/Marks 1610146

1610146

This is to certify that the withinsigned

Naik.

NAIK VAISHALI PARMESHWAR

has passed the **Secondary School Certificate Examination** with the following particulars.

Month & Year of Examination	Exam Reg. No.	Seat Number	Medium	School Index	Centre
MARCH 2016	15216756	16756	Eng	08.03	MARGAO

Father's Name : NAIK PARMESHWAR Mother's Name : NAIK LATA

Date of Birth 26/07/2000 (TWENTY SIXTH JULY TWO THOUSAND)

Statement of Grades / Marks

Subjects	Theory			Practical/Oral			Total Marks & Grade
	External Marks & Grade	Internal Marks	Overall Marks & Grade	External Marks	Internal Marks	Overall Marks & Grade	
ENGLISH F.L.	50 D	17	--	--	--	--	67 D
HINDI S.L.	48 E	18	--	--	--	--	66 D
MARATHI T.L.	47 E	17	--	--	--	--	64 D
MATHEMATICS(E)	48 E	20	--	--	--	--	68 D
SCIENCE(E)	48 C	15	63 C	14	05	19 A	82 B
SOCIAL SCIENCE(E)	52 D	18	--	--	--	--	70 D
GRAND TOTAL :							417

School Assessment Subjects	Minimum grade for passing	Grades Obtained
1. Health Education, Physical education & Sports	G	C
2. Junior Red Cross / Indian Red Cross	G	A
3. Elements of commerce with practicals in commerce	G	C
4.Computer Literacy Programme	G	D

Result : PASSES

Checked by :I/T

Secretary 25/05/2016

Note: No Change in this statement of Grades/Marks shall be made except by the authority issuing it. Any infringement of this requirement will result in the cancellation of the statement in question and may also invite imposition of other appropriate penalty as may be decided by the Board.
The candidate's details given in this certificate are as per the General Register of the School and certified by the Head of the School.
The Certificate shall be valid only if it bears the seal of the school and the signature of the Head of Institution in respect of private candidates.

Seal of the Institution

Signature of the Head of the Institution

Maldeira
HEADMISTRESS
Holy Spirit Institute
Margao-Goa

P.T.O.

Scanned with CamScanner

08547/00047

1574990

पंजीकरण सं. Registration No.: **R117/08547/0066**

केन्द्रीय माध्यमिक शिक्षा बोर्ड
Central Board of Secondary Education



माध्यमिक विद्यालय परीक्षा (वर्ष : 2017)
SECONDARY SCHOOL EXAMINATION (YEAR : 2017)

कक्षा X ग्रेड शीट सह निष्पादन प्रमाण पत्र
Class X Grade Sheet cum Certificate of Performance

यह प्रमाणित किया जाता है कि This is to Certify that **NIHARIKA KAPOOR**

अनुक्रमांक Roll No.: **5076553**

माता का नाम Mother's Name **MENKA KAPOOR**

पिता/संरक्षक का नाम Father's / Guardian's Name **MOHIT KAPOOR**

जन्म तिथि Date of Birth **01/04/2002 1ST APRIL TWO THOUSAND TWO**

विद्यालय School **08547-KENDRIYA VIDYALAYA AFS GORAKHPUR UP**

का निष्पादन निम्नानुसार रहा has performed as follows :

शैक्षणिक निष्पादन – कक्षा X Academic Performance - Class X शैक्षिक क्षेत्र Scholastic Areas

विषय कोड तथा नाम Subject Code and Name	Formative Assessment (FA) Grade	Summative Assessment (SA) Grade	Overall Grade (FA+SA)	
			Grade	Grade Point (GP)
101 ENGLISH COMM.	B2	A1	A2	09
002 HINDI COURSE-A	A1	A2	A1	10
041 MATHEMATICS	A1	C1	A2**	09
086 SCIENCE	A1	B1	A1**	10
087 SOCIAL SCIENCE	A1	A2	A1	10

संचित ग्रेड बिन्दु का औसत (सीजीपीए) Cumulative Grade Point Average (CGPA) : **09.6**

* कथन और श्रवण कौशलों (एएसएल) के आकलन में ग्रेड Grade in Assessment of Speaking and Listening Skills (ASL) **A1**

** सह-शैक्षिक क्षेत्र में निष्पादन के अनुसार उन्नत ग्रेड Upgraded Grade based on performance in the Co-Scholastic areas of the candidate

परिणाम Result : **QUALIFIED FOR ADMISSION TO HIGHER CLASSES**

दिल्ली Delhi
दिनांक Dated 03-06-2017

परीक्षा नियंत्रक
Controller of Examinations

Scanned with CamScanner

0486290

रजि. नं.
Regn.No. M219/06316/0073

केन्द्रीय माध्यमिक शिक्षा बोर्ड
CENTRAL BOARD OF SECONDARY EDUCATION

अंक विवरणिका
MARKS STATEMENT

सीनियर स्कूल सर्टिफिकेट परीक्षा, 2019
ALL INDIA SENIOR SCHOOL CERTIFICATE EXAMINATION, 2019

परीक्षार्थी का नाम Name of Candidate **NIHARIKA KAPOOR**

अनुक्रमांक Roll No. **4635735**

माता का नाम Mother's Name **MENKA KAPOOR**

पिता/संरक्षक का नाम Father's/Guardian's Name **MOHIT KAPOOR**

विद्यालय School **06316 KENDRIYA VIDYALAYA AFS YELAHANKA BANGALORE KK**

विषय कोड SUB. CODE	विषय SUBJECT	प्राप्तांक MARKS OBTAINED				स्थितीय ग्रेड POSITIONAL GRADE
		लिखित THEORY	प्रायोगिक PRACTICAL	योग TOTAL	योग शब्दों में TOTAL IN WORDS	
301	ENGLISH CORE	073	XXX	073	SEVENTY THREE	B2
302	HINDI CORE	077	020	097	NINETY SEVEN	A1
042	PHYSICS	046	029	075	SEVENTY FIVE	B1
043	CHEMISTRY	035	029	064	SIXTY FOUR	C1
044	BIOLOGY	059	029	088	EIGHTY EIGHT	A2
500	WORK EXPERIENCE					A2
502	PHY & HEALTH EDUCA					B1
503	GENERAL STUDIES					A2

संक्षिप्तियों का अर्थ : Abbreviations

AB : अनुपस्थित Absent

FP : प्रयोगात्मक में असफल Fail in Practical

FT : लिखित में असफल Fail in Theory

परिणाम Result **PASS**

दिल्ली Delhi

दिनांक Dated : **02-05-2019**

परीक्षा नियंत्रक
Controller of Examinations

Scanned with CamScanner

16045099

ಕರ್ನಾಟಕ ಸರ್ಕಾರ

GOVERNMENT OF KARNATAKA

TNA21467



ಕರ್ನಾಟಕ ಪ್ರೌಢ ಶಿಕ್ಷಣ ಪರೀಕ್ಷಾ ಮಂಡಳಿ

Karnataka Secondary Education Examination Board

ಪ್ರಮಾಣ ಪತ್ರ / Certificate

ಈ ಕೆಳಗೆ ನಮೂದಿತ ಅಭ್ಯರ್ಥಿಯು ಎಸ್.ಎಸ್.ಎಲ್.ಸಿ. ಪರೀಕ್ಷೆಯಲ್ಲಿ ತೇರ್ಗಡೆಯಾಗಿರುವುದನ್ನು ಪ್ರಮಾಣೀಕರಿಸಿದೆ.

This is to certify that the below mentioned candidate has passed S.S.L.C. Examination.

ನೋಂದಣಿ ಸಂಖ್ಯೆ / Register No. : **20160123805**	ತಿಂಗಳು - ವರ್ಷ / Month - Year : **APRIL-2016**
ಶಿಕ್ಷಣ ಮಾಧ್ಯಮ / Medium of Instruction : **KANNADA**	ಅಭ್ಯರ್ಥಿ ಬಗೆ / Candidate Type : **CCE REGULAR FRESH**

ಹೆಸರು / Name : **RAMACHANDRA APPASAB MAGADUM**

ತಂದೆಯ ಹೆಸರು / Father's Name : **APPASAB MAGADUM**

ತಾಯಿಯ ಹೆಸರು / Mother's Name : **KAMAL MAGADUM**

ಜನ್ಮ ದಿನಾಂಕ / Date of Birth : **01-01-2001 FIRST - JANUARY - TWO THOUSAND ONE**	ಲಿಂಗ / Gender : **BOY**

ಭಾಗ – ಎ / PART - A

ಶೈಕ್ಷಣಿಕ ವಿಷಯಗಳು SCHOLASTIC SUBJECTS	ಬಾಹ್ಯ ಪರೀಕ್ಷೆ EXTERNAL EXAMINATION			ಆಂತರಿಕ ಮೌಲ್ಯಮಾಪನ INTERNAL ASSESSMENT		ಒಟ್ಟು ಅಂಕಗಳು TOTAL MARKS			
	ಗರಿಷ್ಠ ಅಂಕಗಳು MAX. MARKS	ಕನಿಷ್ಠ ಅಂಕಗಳು MIN. MARKS	ಗಳಿಸಿದ ಅಂಕಗಳು MARKS OBTAINED	ಗರಿಷ್ಠ ಅಂಕಗಳು MAX. MARKS	ಗಳಿಸಿದ ಅಂಕಗಳು MARKS OBTAINED	ಗರಿಷ್ಠ ಅಂಕಗಳು MAX. MARKS	ಕನಿಷ್ಠ ಅಂಕಗಳು MIN. MARKS	ಗಳಿಸಿದ ಅಂಕಗಳು MARKS OBTAINED	ಶ್ರೇಣಿ GRADE
ಪ್ರಥಮ ಭಾಷೆ / FIRST LANGUAGE : KANNADA	100	35	**84**	25	**24**	125	44	**108**	**A**
ದ್ವಿತೀಯ ಭಾಷೆ / SECOND LANGUAGE : ENGLISH	80	28	**57**	20	**20**	100	35	**77**	**B+**
ತೃತೀಯ ಭಾಷೆ / THIRD LANGUAGE : HINDI	80	28	**70**	20	**20**	100	35	**90**	**A+**
ಗಣಿತ / MATHEMATICS	80	28	**47**	20	**20**	100	35	**67**	**B**
ವಿಜ್ಞಾನ / SCIENCE	80	28	**67**	20	**19**	100	35	**86**	**A**
ಸಮಾಜ ವಿಜ್ಞಾನ / SOCIAL SCIENCE	80	28	**72**	20	**20**	100	35	**92**	**A+**
ಒಟ್ಟು ಅಂಕಗಳು / TOTAL MARKS :	500	175	**397**	125	**123**	625	219	**520**	ಸಿಜಿಎ / CGA : **A**

ಗಳಿಸಿದ ಒಟ್ಟು ಅಂಕಗಳು (ಅಕ್ಷರಗಳಲ್ಲಿ) / TOTAL MARKS OBTAINED (IN WORDS) : **FIVE HUNDRED TWENTY ONLY** **(83.20%)**

ಭಾಗ – ಬಿ / PART - B

ಕ್ರ. ಸ. / Sl. No.	ಸಹ ಶೈಕ್ಷಣಿಕ ವಿಷಯಗಳು / CO-SCHOLASTIC SUBJECTS	ಶ್ರೇಣಿ / GRADE	ಕ್ರ. ಸ. / Sl. No.	ಸಹ ಶೈಕ್ಷಣಿಕ ವಿಷಯಗಳು / CO-SCHOLASTIC SUBJECTS	ಶ್ರೇಣಿ / GRADE
1.	ದೈಹಿಕ ಮತ್ತು ಆರೋಗ್ಯ ಶಿಕ್ಷಣ / PHYSICAL & HEALTH EDUCATION	**A**	2.	ಮನೋಭಾವ ಮತ್ತು ಮೌಲ್ಯಗಳು / ATTITUDE & VALUES	**A**
3.	ಕಾರ್ಯಾನುಭವ / WORK EXPERIENCE	**A**	4.	ಕಲಾ ಶಿಕ್ಷಣ / ART EDUCATION	**A**

KSEEB KSEEB KSEEB KSEEB KSEEB KSEEB KSEEB KSEEB KSEEB KSEEB KSEEB KSEEB KSEEB KSEEB KSEEB

ಶಾಲಾ ಸಂಕೇತ, ಹೆಸರು ಮತ್ತು ವಿಳಾಸ / SCHOOL CODE, NAME AND ADDRESS :

NA0172
GOVERNMENT HIGH SCHOOL
SHIRADAVADA CHIKKODI TALUK
BELAGAVI DISTRICT,
591214

ದಿನಾಂಕ / DATE : **16-05-2016**

ಕಾರ್ಯದರ್ಶಿ
ಕರ್ನಾಟಕ ಪ್ರೌಢ ಶಿಕ್ಷಣ ಪರೀಕ್ಷಾ ಮಂಡಳಿ, ಬೆಂಗಳೂರು
SECRETARY
KARNATAKA SECONDARY EDUCATION EXAMINATION BOARD,
BENGALURU

344620

Scanned with CamScanner

195215



201600302438

ಕರ್ನಾಟಕ ಸರ್ಕಾರ
GOVERNMENT OF KARNATAKA
- ಪದವಿ ಪೂರ್ವ ಶಿಕ್ಷಣ ಇಲಾಖೆ
DEPARTMENT OF PRE-UNIVERSITY EDUCATION

ಪ್ರಮಾಣ ಪತ್ರ CERTIFICATE

ಈ ಕೆಳಗೆ ನಮೂದಿಸಿದ ಅಭ್ಯರ್ಥಿಯು ಪದವಿ ಪೂರ್ವ ಶಿಕ್ಷಣದ ಕೋರ್ಸನ್ನು ಸಂಪೂರ್ಣಗೊಳಿಸಿ ದ್ವಿತೀಯ ವರ್ಷದ ಪರೀಕ್ಷೆಯಲ್ಲಿ ಕೆಳಗಿನ ವಿವರಗಳೊಂದಿಗೆ ತೇರ್ಗಡೆಯಾಗಿರುತ್ತಾರೆ ಎಂದು ಪ್ರಮಾಣೀಕರಿಸಲಾಗಿದೆ :

This is to certify that the candidate mentioned below has completed the course and passed the second year Pre-University Examination with the following details :

ಅಭ್ಯರ್ಥಿಯ ಹೆಸರು / Candidate's Name : **RAMACHANDRA APPASAB MAGADUM**

ತಿಂಗಳು/ವರ್ಷ / Month/Year : **MARCH 2018**

ನೋಂದಣಿ ಸಂಖ್ಯೆ / Register No. : **339504**

ತಾಯಿಯ ಹೆಸರು / Mother's Name : **KAMAL MAGADUM**

ತಂದೆಯ ಹೆಸರು / Father's Name : **APPASAB MAGADUM**

ವಿಷಯಗಳು (1) Subjects	ನೋಂದಣಿ ಸಂಖ್ಯೆ Register No. (2)	ತಿಂಗಳು/ವರ್ಷ Month/Year (3)	ಗರಿಷ್ಠಾಂಕ Max. Marks (4)	ಪಡೆದ ಅಂಕಗಳು Marks Obtained: ಅಂಕಿಗಳಲ್ಲಿ In figures (5)	ಕೃಪಾಂಕ Grace Marks (6)	ಒಟ್ಟು ಅಂಕಗಳು Total Marks (7)	ಅಕ್ಷರಗಳಲ್ಲಿ In words (8)
ಭಾಗ-I ಭಾಷೆಗಳು Part-I Languages							
ENGLISH	339504	MAR 2018	100	50		50	FIVE ZERO
HINDI	339504	MAR 2018	100	60		60	SIX ZERO
ಭಾಗ-II ಐಚ್ಛಿಕ ವಿಷಯಗಳು Part-II Optionals							
PHYSICS	339504	MAR 2018	100	76		76	SEVEN SIX
CHEMISTRY	339504	MAR 2018	100	70		70	SEVEN ZERO
MATHEMATICS	339504	MAR 2018	100	55		55	FIVE FIVE
BIOLOGY	339504	MAR 2018	100	51		51	FIVE ONE
ಕಾಲೇಜು ಸಂಕೇತ ಸಂಖ್ಯೆ College Code No. DC013		ಒಟ್ಟು ಅಂಕಗಳು Total Marks	600	362		362	ಪಡೆದ ದರ್ಜೆ Class Obtained
ಅಂಕಗಳು ಅಕ್ಷರಗಳಲ್ಲಿ Marks in words: THREE SIX TWO				362			FIRST
ಕಾಲೇಜು College: GI BAGEWADI PU COLLEGE , NIPANI CHIKODI TQ , BELGAUM DT 591237							

95215

ವಿದ್ಯಾರ್ಥಿ ವಿಧ : STUDENT TYPE : **FRESHER**

ಮಾಧ್ಯಮ/MEDIUM : **ENGLISH**

ಫಲಿತಾಂಶ ದಿನಾಂಕ : DATE OF RESULT : **01.05.2018**

Bangalore,

ವಿದ್ಯಾರ್ಥಿಯ ಸಹಿ
Signature of the Candidate

ಪ್ರಾಚಾರ್ಯರ ಸಹಿ ಮತ್ತು ಮೊಹರು
Signature of the Principal With Seal

G. I. Bagewadi PU College
Nipani

ನಿರ್ದೇಶಕರು
ಪದವಿ ಪೂರ್ವ ಶಿಕ್ಷಣ ಇಲಾಖೆ, ಬೆಂಗಳೂರು.
DIRECTOR,
Department of Pre-University Education,
Bangalore.

Scanned with CamScanner

UNCIL FOR THE INDIAN SCHOOL CERTIFICATE EXAMINATIONS, NEW DELHI
NDIAN CERTIFICATE OF SECONDARY EDUCATION EXAMINATION (CLASS - X) - YEAR 2016

No. T 60015246

1161178/031

STATEMENT OF MARKS

Name JEEVAN G N

of THE PRESIDENCY PUBLIC SCHOOL, SIRA, TUMKUR

UNIQUE ID 6289781

Son of

Smt LEELAVATHI B C

Shri NANDEESH G S

SUBJECTS External Examination	Percentage Marks		
ENGLISH	69	SIX	NINE
KANNADA	94	NINE	FOUR
HISTORY, CIVICS & GEOGRAPHY(HCS-A,GEO-B)	86	EIGHT	SIX
MATHEMATICS	94	NINE	FOUR
SCIENCE(PHY-C,CHE-B,BIO-C)	69	SIX	NINE
COMPUTER APPLICATIONS	78	SEVEN	EIGHT

Internal Assessment	Grade
SUPW & COMMUNITY SERVICE	A

Date of birth as certified by the Head of the School at the time of registration (*in words*) Second March Two Thousand

(*in figures*) 02.03.2000

RESULT - PASS CERTIFICATE AWARDED

Date of Issue - 06.05.2016

Chief Executive & Secretary

Note : 1. The pass mark for each subject is 35%
2. No divisions are awarded.

(See Overleaf)

Scanned with CamScanner

451371

ಕರ್ನಾಟಕ ಸರ್ಕಾರ
GOVERNMENT OF KARNATAKA
ಪದವಿ ಪೂರ್ವ ಶಿಕ್ಷಣ ಇಲಾಖೆ
DEPARTMENT OF PRE-UNIVERSITY EDUCATION



2018000039087

ಪ್ರಮಾಣ ಪತ್ರ CERTIFICATE

ಈ ಕೆಳಗೆ ನಮೂದಿಸಿದ ಅಭ್ಯರ್ಥಿಯು ಪದವಿ ಪೂರ್ವ ಶಿಕ್ಷಣದ ಕೋರ್ಸನ್ನು ಸಂಪೂರ್ಣಗೊಳಿಸಿ ದ್ವಿತೀಯ ವರ್ಷದ ಪರೀಕ್ಷೆಯಲ್ಲಿ ಕೆಳಗಿನ ವಿವರಗಳೊಂದಿಗೆ ತೇರ್ಗಡೆಯಾಗಿರುತ್ತಾರೆ ಎಂದು ಪ್ರಮಾಣೀಕರಿಸಲಾಗಿದೆ :

This is to certify that the candidate mentioned below has completed the course and passed the second year Pre-University Examination with the following details :

ಅಭ್ಯರ್ಥಿಯ ಹೆಸರು / Candidate's Name : **JEEVAN G N**

ತಿಂಗಳು/ವರ್ಷ / Month/Year : **MARCH 2018**

ತಾಯಿಯ ಹೆಸರು / Mother's Name : **LEELAVATHI B C**

ನೋಂದಣಿ ಸಂಖ್ಯೆ / Register No. : **861476**

ತಂದೆಯ ಹೆಸರು / Father's Name : **NANDEESH G S**

ವಿಷಯಗಳು (1) Subjects	ನೋಂದಣಿ ಸಂಖ್ಯೆ Register No. (2)	ತಿಂಗಳು/ವರ್ಷ Month/Year (3)	ಗರಿಷ್ಠಾಂಕ Max. Marks (4)	ಪಡೆದ ಅಂಕಗಳು Marks Obtained: ಅಂಕಿಗಳಲ್ಲಿ In figures (5)	ಕೃಪಾಂಕ Grace Marks (6)	ಒಟ್ಟು ಅಂಕಗಳು Total Marks (7)	ಅಕ್ಷರಗಳಲ್ಲಿ In words (8)
ಭಾಗ-I ಭಾಷೆಗಳು Part-I Languages							
KANNADA	861476	MAR 2018	100	84		84	EIGHT FOUR
ENGLISH	861476	MAR 2018	100	81		81	EIGHT ONE
ಭಾಗ-II ಐಚ್ಛಿಕ ವಿಷಯಗಳು Part-II Optionals							
PHYSICS	861476	MAR 2018	100	89		89	EIGHT NINE
CHEMISTRY	861476	MAR 2018	100	80		80	EIGHT ZERO
MATHEMATICS	861476	MAR 2018	100	94		94	NINE FOUR
BIOLOGY	861476	MAR 2018	100	87		87	EIGHT SEVEN
ಕಾಲೇಜು ಸಂಕೇತ ಸಂಖ್ಯೆ College Code No.	SS288	ಒಟ್ಟು ಅಂಕಗಳು Total Marks	600	515		515	ಪಡೆದ ದರ್ಜೆ Class Obtained
ಅಂಕಗಳು ಅಕ್ಷರಗಳಲ್ಲಿ Marks in words	FIVE ONE FIVE						DISTINCTION

ಕಾಲೇಜು College: VIKAS PU COLLEGE , AIRPORT ROAD KONCHADI , MANGALORE SK 576008

351371

ವಿದ್ಯಾರ್ಥಿ ವಿಧ : STUDENT TYPE : **FRESHER**

ಮಾಧ್ಯಮ/MEDIUM : **ENGLISH**

ಫಲಿತಾಂಶ ದಿನಾಂಕ : DATE OF RESULT : **01.05.2018**

ನಿರ್ದೇಶಕರು
ಪದವಿ ಪೂರ್ವ ಶಿಕ್ಷಣ ಇಲಾಖೆ, ಬೆಂಗಳೂರು.
DIRECTOR,
Department of Pre-University Education,
Bangalore.

ಅಭ್ಯರ್ಥಿಯ ಸಹಿ
Signature of the Candidate

ಪ್ರಾಚಾರ್ಯರ ಸಹಿ ಮತ್ತು ಮೋಹರು
Signature of the Principal With Seal

Scanned with CamScanner

BOARD OF INTERMEDIATE EDUCATION A.P., VIJAYAWADA

Intermediate Public Examination, Second Year (Regular)

Memorandum of Grades



T P Sowmya

Aadhaar No 428693687753

REGD. NUMBER : 1905222233 SERIAL No. : AC 851343

3543

NAME : T P SOWMYA

FATHER'S NAME : T V PRABHAKAR

MOTHER'S NAME : T P MANJULA

MONTH & YEAR : MARCH-2019

DIST / COLLEGE : 05 / 05043 MEDIUM : ENGLISH CAT : 1 COM : 10 PH CODE :

YEAR	SUBJECT	PART - I ENGLISH	PART - II SANSKRIT-I	PART - III BOTANY	ZOOLOGY	PHYSICS	CHEMISTRY	GPA
Ist YEAR	Max Marks :	100	100	060	060	060	060	
	Grade :	A1	A1	A1	A1	A1	A1	
	Grade points :	10.0 *P	10.0 *P	10.0 *P	10.0 *P	10.0 *P	10.0 *P	10.00
2nd YEAR	Max Marks :	100	100	060	060	060	060	
	Grade :	A2	A1	A1	A1	A1	A2	
	Grade points :	9.0 P	10.0 P	10.0 P	10.0 P	10.0 P	9.0 P	9.80
PRACTICALS	Max Marks :			030	030	030	030	
	Grade :			A1	A1	A1	A1	
	Grade points :			10.0 P	10.0 P	10.0 P	10.0 P	

Cumulative Grade Point Average : 9.90 RESULT : PASS DATE : 12-04-2019

Eligibility Rules :

1) A Candidate is declared as passed in the 1st / 2nd Year examination if he/she gets a minimum of 30% marks in each paper and 35% aggregate in one attempt.
2) Minimum pass mark for individual papers of 1st/2nd Year under compartmental appearance is 35%.
3) Blind, Deaf, Deaf & Dumb candidates are declared as passed 1st /2nd Year, if the candidate gets a minimum of 25% marks in each paper. The award of Grade Point will be as per usual procedure.
4) The Deaf, Deaf & Dumb, Dyslexia and Mentally handicapped candidates are exempted from one language under Part I or Part II. The Grade point will be awarded as usual in consideration of papers appeared.
5) "Ethics and Human Values Examination" & "Environmental Education Examination" are compulsory Qualifying subjects from the academic year 2014-15. The Candidates will be issued Pass Certificate only after qualifying the Ethics and Blind Candidates are exempted from appearing the Environmental Education Examination only.

Note : 1) N - INDICATES ABSTAINED FOR THE PAPER.
2) INDICATES EXAMINATION AT AN EARLIER EXAMINATION
3) Blind, Deaf & Dumb, Dyslexia and Mentally handicapped candidates.

PRINCIPAL
Sri Chaitanya Junior College
D.No: 5-47, GANGURU
VIJAYAWADA

Env. Edn. : QUALIFIED Ethics & H.V : QUALIFIED

SIGNATURE OF THE PRINCIPAL
COLLEGE SEAL

(Validation rules are overleaf)

CONTROLLER OF EXAMINATIONS

Scanned with CamScanner

BOARD OF SECONDARY EDUCATION : ANDHRA PRADESH

MARCH - 2017 S.S.C. PUBLIC EXAMINATIONS REGULAR

Memorandum of Subject Wise Performance for Passed Candidates

QQ 252488



ROLL NUMBER : 1724113200 MEDIUM : ENGLISH DIST : ANANTAPUR-II

CANDIDATE'S NAME : T P SOWMYA

FATHER'S NAME : T V PRABHAKAR

MOTHER'S NAME : T P MANJULA

SCHOOL NAME : 23190 - DEEPTI (EM) H S MELAPURAM, HINDUPUR

DATE OF BIRTH : 25/08/2001 (TWO FIVE AUGUST TWO ZERO ZERO ONE)

3543
43

CURRICULAR SUBJECT	GRADE (Internal) (A)	GRADE (External) (B)	OVERALL GRADE (Internal + External) GRADE	GRADE POINT	CO-CURRICULAR AREA	GRADE
FIRST LANGUAGE (TELUGU)	A2	A2	A2	09	VALUE EDUCATION & LIFE SKILLS	A+
SECOND LANGUAGE (HINDI)	A2	A2	A2	09	ART & CULTURAL EDUCATION	A+
THIRD LANGUAGE -ENGLISH	A1	A1	A1	10	WORK & COMPUTER EDUCATION	A+
MATHEMATICS	A1	A1	A1	10	HEALTH & PHYSICAL EDUCATION	A+
GENERAL SCIENCE	A1	A1	A1	10		
SOCIAL STUDIES	A1	A2	A1	10		

GRADE POINT AVERAGE (GPA) : 9.7 PASSED

Date of Issue by the Board : 06-05-2017

HEAD MASTER
DEEPTI HIGH SCHOOL
HINDUPUR

Signature of Head of Institution with School Stamp

ADDL. JOINT SECRETARY

Scanned with CamScanner

क्रम संख्या/ S.No.SSE/2016 0981620

केन्द्रीय माध्यमिक शिक्षा बोर्ड, दिल्ली
Central Board of Secondary Education, Delhi
माध्यमिक विद्यालय परीक्षा (सत्र : 2014 - 16)
SECONDARY SCHOOL EXAMINATION (SESSION : 2014 - 16)
ग्रेड शीट सह निष्पादन प्रमाण पत्र **Grade Sheet cum Certificate of Performance**

पंजीकरण सं. Registration No. : G615/35034/0022



यह प्रमाणित किया जाता है कि This is to Certify that **RUTH MURTEM**
अनुक्रमांक Roll No. : **3118012**

माता/पिता/संरक्षक का नाम
Mother's/Father's/Guardian's Name **YAGE MURTEM / NEHRU MURTEM**

जन्म तिथि Date of Birth **25/04/2001 25TH APRIL TWO THOUSAND ONE**

विद्यालय ...hool **35034-GOOD SHEPHERD PUBLIC SCHOOL PAPUNALAH AP**

का निष्पादन निम्नानुसार रहा has performed as follows :

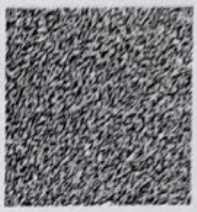

1. शैक्षणिक निष्पादन Academic Performance : भाग Part-1 शैक्षिक क्षेत्र Scholastic Areas

विषय कोड तथा नाम Subject Code and Name	कक्षा Class IX				कक्षा Class X			
	Grade FA	Grade SA	Overall Grade (FA+SA) Grade	Grade Point (GP)	Grade FA	Grade SA	Overall Grade (FA+SA) Grade	Grade Point (GP)
101 ENGLISH COMM.	A1	B1	A2	09	A1	A2	A2	09
085 HINDI COURSE B	A1	B1	A2	09	A2	A2	A2	09
041 MATHEMATICS	A1	D	B1**	08	A1	B2	A2**	09
086 SCIENCE	A1	C1	B1	08	A1	C1	B1	08
087 SOCIAL SCIENCE	A1	C1	A2**	09	A2	B2	A2**	09
Additional : 402 INFO TECH (O)	A1	A1	A1	10	A1	A2	A1	10

संचित ग्रेड बिन्दु का औसत (सीजीपीए) Cumulative Grade Point Average (CGPA) : 8.8

* कथन और श्रवण कौशलों (एएसएल) के आकलन में ग्रेड Grade in Assessment of Speaking and Listening Skills (ASL) : IX - A1 X - A1

2 (क) (A) जीवन कौशल Life Skills : भाग Part - 2 : सह-शैक्षिक कार्य क्षेत्र Co-Scholastic Areas

जीवन कौशल Life Skills	कक्षा Class IX वर्णनात्मक उल्लेख Descriptive Indicators	ग्रेड Grade	कक्षा Class X वर्णनात्मक उल्लेख Descriptive Indicators	ग्रेड Grade
चिंतन कौशल Thinking Skills	Easily identifies personal strengths and weaknesses and uses them to arrive at meaningful decisions, raises questions, capable of independent thinking, has exceptional problem- solving and decision- making skills.	A	Identifies personal strengths and weaknesses, evaluates information and chooses appropriate alternatives, arrives at innovative and constructive solutions to problems.	A
सामाजिक कौशल Social Skills	Empathetic, Displays sensitivity towards differently-abled, possesses good interpersonal skills and appreciates other's opinions, accepts feedback from teachers, elders and peers for self-improvement.	A	Empathetic, with very good interpersonal and communicative skills, an active listener, observes school rules, accepts feedback and criticism positively, often demonstrates leadership skills and is an inspiring team member.	A
भावनात्मक कौशल Emotional Skills	Self-confident, optimistic, manages personal challenges and adverse situations effectively and constructively, handles stress well, expresses emotions appropriately and readily takes help when needed.	A	Identifies the causes of stress and manages adverse situations effectively. Expresses emotions appropriately.	A

2 (ख)(B) कार्य शिक्षा Work Education :

कार्य शिक्षा Work Education	Innovative, with excellent grasp of any assignment, very punctual in the completion of any assigned task, self-motivated, empathetic, inspires others and an excellent team worker.	A	Innovative, with excellent grasp of any assignment and is very punctual in the completion of set task, self-motivated, empathetic, inspires others and an excellent team worker. Readily shoulders responsibility.	A

2 (ग)(C) दृश्य और प्रदर्शन कला Visual and Performing Arts :

दृश्य और प्रदर्शन कलाएं Visual and Performing Arts :	Participates actively in artistic activities at different levels, enthusiastically plans and conducts creative events, very observant, displays an aesthetic, innovative approach to the appreciation and understanding of different art forms.	A	Participates actively in artistic activities at different levels, enthusiastically plans and conducts creative events, very observant, displays an aesthetic, innovative approach to the appreciation and understanding of different art forms.	A

2 (घ)(D) अभिवृत्तियां एवं मूल्य Attitudes and Values :

के प्रति towards	वर्णनात्मक उल्लेख Descriptive Indicators	ग्रेड Grade	वर्णनात्मक उल्लेख Descriptive Indicators	ग्रेड Grade
अध्यापक Teachers	Very courteous to teachers and elders, adheres to school rules, sincere and helpful, has a positive attitude towards learning, communicates easily with and confides in teachers, accepts feedback and criticism positively.	A	Very courteous to teachers and elders, has a positive attitude towards learning and adheres to school and class norms, communicates effectively with teachers and takes feedback and criticism with positivity.	A
सहपाठी Schoolmates	Expresses ideas and opinions with clarity, is sensitive and supportive towards peers and differently-abled schoolmates, receptive to new ideas and suggestions, inspires others and manages diversity well.	A	Sensitive and supportive towards peers and differently-abled schoolmates, expresses ideas and opinions with clarity in a group, receptive to new opinions and suggestions, displays sensitivity to differences.	A
विद्यालय कार्यक्रम और पर्यावरण School Programmes & Environment	Enthusiastic, shoulders responsibility readily and is a keen participant in various school programmes, possesses leadership qualities, inspires others, concerned about the environment. Participates in related events.	A	Punctual and takes part in school programmes regularly, possesses leadership qualities and displays team spirit, motivates and inspires others to participate. Respects school property and takes pride in the school.	A
मूल्य प्रणालियाँ Value Systems	Understands value systems, abides by rules and regulations. Ethical and always courteous towards peers and elders, respects the national flag and symbols, sensitive to diversity and shows empathy towards the disadvantaged.	A	Abides by rules and understands value systems. Honest, courteous towards peers and elders, and has leadership qualities. Respects the national flag and symbols, sensitive to diversity, is empathetic towards the disadvantaged.	A

भाग Part - 3 सह पाठ्यक्रम कार्यकलाप Co- Curricular Activities

3 (क)(A) सह पाठ्यक्रम कार्यकलाप Co- Curricular Activities :

कार्यकलाप Activity				
Literary and Creative Skills	Actively plans and participates in literary and creative events such as debates, creative writing, declamation etc. at different levels, has excellent literary skills, an avid reader, creative and collaborates easily with peers.	A	Plans, organizes and actively participates in literary and creative events at various levels, writes short stories, literary criticism and composes poems, an avid reader and displays a high level of interpretative skills.	A
Scientific Skills	Represents the school in various scientific forums at national and international events, shows keen interest in scientific activities, investigative, has excellent laboratory and observation skills.	A	Displays scientific temperament in everyday life, very observant, plans and participates in scientific activities at different levels, displays precision and observation during laboratory work.	A

3 (ख)(B) स्वास्थ्य एवं शारीरिक शिक्षा Health and Physical Education :

कार्यकलाप Activity				
Sports Indigenous Sports(Kho-Kho Etc.)	Good in an identified sport and represents the school at various levels, has excellent hand-eye co-ordination, exhibits agility, endurance and flexibility, demonstrates sporting skills, team spirit and determination to excel.	A	Talented in an identified sport, represents the school at various levels, has stamina, strength and flexibility with good hand- eye coordination, displays team spirit, discipline and punctuality.	A
Gardening / Shramdaan	Demonstrates interest and knowledge of types of plants and use of fertilizers, ready to work with hands, brings in new ideas and shows creativity. Volunteers for shramdaan and is able to inspire others.	A	Shows enthusiasm for gardening/shramdaan tasks assigned and ready to work with hands. Has basic knowledge of types of plants, gardening tools and the time of the year during which they are to be planted/grown.	A

'**' उन्नत ग्रेड Upgraded Grade

परिणाम Result : **QUALIFIED FOR ADMISSION TO HIGHER CLASSES**

Upscaled Grade

दिल्ली Delhi
दिनांक Dated **28-05-2016**

प्रधानाचार्य Principal
(विद्यालय की मोहर Stamp of the School)

परीक्षा नियंत्रक
Controller of Examinations

To digitally validate the certificate, please visit cbse.nic.in and download the latest application from the website.

Scanned with CamScanner

4028255 05775/00314

0280255

केन्द्रीय माध्यमिक शिक्षा बोर्ड
CENTRAL BOARD OF SECONDARY EDUCATION

अंक विवरणिका
MARKS STATEMENT

सीनियर स्कूल सर्टिफिकेट परीक्षा, 2018
SENIOR SCHOOL CERTIFICATE EXAMINATION, 2018

ALL INDIA

विद्यार्थी का नाम Name of Student RUTH MURTEM

अनुक्रमांक Roll No. 3618482

माता का नाम Mother's Name YAGE MURTEM

पिता/संरक्षक का नाम Father's/Guardian's Name NEHRU MURTEM

विद्यालय School 05775 DONYI POLO VIDYA BHAWAN ITANAGAR AP

विषय कोड SUB. CODE	विषय SUBJECT	प्राप्तांक MARKS OBTAINED				स्थितीय ग्रेड POSITIONAL GRADE
		लिखित THEORY	प्रायोगिक PRACTICAL	योग TOTAL	योग शब्दों में TOTAL IN WORDS	
301	ENGLISH CORE	067	XXX	067	SIXTY SEVEN	C1
042	PHYSICS	032	030	062	SIXTY TWO	C2
043	CHEMISTRY	064	029	093	NINETY THREE	A1
044	BIOLOGY	042	028	070	SEVENTY	C1
048	PHYSICAL EDUCATION	051	030	081	EIGHTY ONE	A2
500	WORK EXPERIENCE					A2
502	PHY & HEALTH EDUCA					A1
503	GENERAL STUDIES					A1

संक्षिप्तियों का अर्थ : **Abbreviations**

AB : अनुपस्थित **Absent**

FP : प्रयोगात्मक में असफल Fail in Practical

FT : लिखित में असफल Fail in Theory

परिणाम Result PASS

दिल्ली Delhi

दिनांक Dated : 26-05-2018

परीक्षा नियंत्रक

Controller of Examinations

Scanned with CamScanner

0004904

1897091

पंजीकरण सं. Registration No.: **T117/06536/0039**

केन्द्रीय माध्यमिक शिक्षा बोर्ड
Central Board of Secondary Education



माध्यमिक विद्यालय परीक्षा (वर्ष : 2017)
SECONDARY SCHOOL EXAMINATION (YEAR : 2017)

कक्षा X ग्रेड शीट सह निष्पादन प्रमाण पत्र
Class X Grade Sheet cum Certificate of Performance

यह प्रमाणित किया जाता है कि This is to Certify that **DENVER YOHAN ERAVELIL**

अनुक्रमांक Roll No.: **4301073**

माता का नाम Mother's Name **SHINY ANTCIL FRANCIS**

पिता/संरक्षक का नाम Father's / Guardian's Name **E I FRANCIS**

जन्म तिथि Date of Birth **30/05/2001 30TH MAY TWO THOUSAND ONE**

विद्यालय School **06536-KENDRIYA VIDYALAYA I N S DRONACHARYA COCHIN KL**

का निष्पादन निम्नानुसार रहा has performed as follows :

शैक्षणिक निष्पादन – कक्षा X Academic Performance - Class X शैक्षिक क्षेत्र Scholastic Areas

विषय कोड तथा नाम Subject Code and Name	Formative Assessment (FA) Grade	Summative Assessment (SA) Grade	Overall Grade (FA+SA)	
			Grade	Grade Point (GP)
101 ENGLISH COMM.	A2	A2	A2	09
122 COMM. SANSKRIT	A1	A1	A1	10
041 MATHEMATICS	A1	A2	A2	09
086 SCIENCE	B1	B1	A2**	09
087 SOCIAL SCIENCE	A2	B2	A2**	09

संचित ग्रेड बिन्दु का औसत (सीजीपीए) Cumulative Grade Point Average (CGPA) : **9.2**

* कथन और श्रवण कौशलों (एएसएल) के आकलन में ग्रेड Grade in Assessment of Speaking and Listening Skills (ASL) **A1**

** सह-शैक्षिक क्षेत्र में निष्पादन के अनुसार उन्नत ग्रेड Upgraded Grade based on performance in the Co-Scholastic areas of the candidate

परिणाम Result :**QUALIFIED FOR ADMISSION TO HIGHER CLASSES**

परीक्षा नियंत्रक
Controller of Examinations

दिल्ली Delhi
दिनांक Dated **03-06-2017**

Scanned with CamScanner

0574054 06536/00038

0574054

रजि. नं.
Regn.No. T219/06536/0041

केन्द्रीय माध्यमिक शिक्षा बोर्ड
CENTRAL BOARD OF SECONDARY EDUCATION

अंक विवरणिका
MARKS STATEMENT

सीनियर स्कूल सर्टिफिकेट परीक्षा, 2019
ALL INDIA SENIOR SCHOOL CERTIFICATE EXAMINATION, 2019

परीक्षार्थी का नाम Name of Candidate **DENVER YOHAN ERAVELIL**

अनुक्रमांक Roll No. **4818791**

माता का नाम Mother's Name **SHINY ANTCIL FRANCIS**

पिता/संरक्षक का नाम Father's/Guardian's Name **E I FRANCIS**

विद्यालय School **06536 KENDRIYA VIDYALAYA I N S DRONACHARYA COCHIN KL**

	विषय SUBJECT	प्राप्तांक MARKS OBTAINED				स्थितीय ग्रेड POSITIONAL GRADE
		लिखित THEORY	प्रायोगिक PRACTICAL	योग TOTAL	योग शब्दों में TOTAL IN WORDS	
301	ENGLISH CORE	090	XXX	090	NINETY	A1
302	HINDI CORE	062	017	079	SEVENTY NINE	C1
042	PHYSICS	030	029	059	FIFTY NINE	C2
043	CHEMISTRY	038	029	067	SIXTY SEVEN	C1
044	BIOLOGY	040	029	069	SIXTY NINE	C1
500	WORK EXPERIENCE					A1
502	PHY & HEALTH EDUCA					A1
503	GENERAL STUDIES					A2

संक्षिप्तियों का अर्थ : Abbreviations
अनुपस्थित Absent
प्रायोगात्मक में असफल Fail in Practical
लिखित में असफल Fail in Theory

परिणाम Result **PASS**

परीक्षा नियंत्रक
Controller of Examinations

Delhi
Dated : 02-05-2019

Scanned with CamScanner

केन्द्रीय माध्यमिक शिक्षा बोर्ड
Central Board of Secondary Education



माध्यमिक विद्यालय परीक्षा (वर्ष : 2017)
SECONDARY SCHOOL EXAMINATION (YEAR : 2017)

कक्षा X ग्रेड शीट सह निष्पादन प्रमाण पत्र
Class X Grade Sheet cum Certificate of Performance

यह प्रमाणित किया जाता है कि This is to Certify that AGANAS BABU

अनुक्रमांक Roll No.: 8101425

माता का नाम Mother's Name SHYBU PHILIP

पिता/संरक्षक का नाम Father's / Guardian's Name BABU THOMAS

जन्म तिथि Date of Birth 07/07/2001 7TH JULY TWO THOUSAND ONE

विद्यालय School 72561 - INTL.INDIAN SCHOOL AL-KHOBAR SAUDI ARABIA

का निष्पादन निम्नानुसार रहा has performed as follows :

शैक्षणिक निष्पादन – कक्षा X Academic Performance - Class X शैक्षिक क्षेत्र Scholastic Areas

विषय कोड तथा नाम Subject Code and Name		Formative Assessment (FA) Grade	Summative Assessment (SA) Grade	Overall Grade (FA+SA)	
				Grade	Grade Point (GP)
101	ENGLISH COMM.	A1	A1	A1	10
012	MALAYALAM	A1	A1	A1	10
041	MATHEMATICS	A1	A2	A1	10
086	SCIENCE	A1	A1	A1	10
087	SOCIAL SCIENCE	A1	A2	A1	10

संचित ग्रेड बिन्दु का औसत (सीजीपीए) Cumulative Grade Point Average (CGPA) : 10.0

* कथन और श्रवण कौशलों (एएसएल) के आकलन में ग्रेड Grade in Assessment of Speaking and Listening Skills (ASL) A1

** सह-शैक्षिक क्षेत्र में निष्पादन के अनुसार उन्नत ग्रेड Upgraded Grade based on performance in the Co-Scholastic areas of the candidate

परिणाम Result : QUALIFIED FOR ADMISSION TO HIGHER CLASSES

264216

परीक्षा नियंत्रक
Controller of Examinations

दिल्ली Delhi
दिनांक Dated 03-06-2017

Scanned with CamScanner

0585351

रजि. नं.
Regn.No. T219/06681/0224

केन्द्रीय माध्यमिक शिक्षा बोर्ड
CENTRAL BOARD OF SECONDARY EDUCATION

अंक विवरणिका
MARKS STATEMENT

सीनियर स्कूल सर्टिफिकेट परीक्षा, 2019
ALL INDIA SENIOR SCHOOL CERTIFICATE EXAMINATION, 2019

परीक्षार्थी का नाम Name of Candidate **AGANAS BABU**

अनुक्रमांक Roll No. **4816114**

माता का नाम Mother's Name **SHYBU PHILIP**

पिता/संरक्षक का नाम Father's/Guardian's Name **BABU THOMAS**

विद्यालय School **06681 GOOD SHEPHERD PUB SCH CHANGANACHERRY KOTTAYAM KL**

विषय कोड SUB. CODE	विषय SUBJECT	प्राप्तांक MARKS OBTAINED				स्थितीय ग्रेड POSITIONAL GRADE
		लिखित THEORY	प्रायोगिक PRACTICAL	योग TOTAL	योग शब्दों में TOTAL IN WORDS	
301	ENGLISH CORE	090	XXX	090	NINETY	A1
041	MATHEMATICS	087	XXX	087	EIGHTY SEVEN	A2
042	PHYSICS	042	030	072	SEVENTY TWO	B2
043	CHEMISTRY	054	030	084	EIGHTY FOUR	A2
044	BIOLOGY	056	030	086	EIGHTY SIX	B1
500	WORK EXPERIENCE					A1
502	PHY & HEALTH EDUCA					A2
503	GENERAL STUDIES					A1

संक्षिप्तियों का अर्थ : Abbreviations

AB : अनुपस्थित Absent

FP : प्रयोगात्मक में असफल Fail in Practical

FT : लिखित में असफल Fail in Theory

परिणाम Result **PASS**

दिल्ली Delhi

दिनांक Dated : 02-05-2019

परीक्षा नियंत्रक
Controller of Examinations

Scanned with CamScanner

Sl. No. A103491

18/18041/A103491

Telangana State Board Of Intermediate Education

Vidya Bhavan, Nampally, Hyderabad - 500 001



INTERMEDIATE

PASS CERTIFICATE CUM MEMORANDUM OF MARKS

This is to certify that JOGINIPALLY DHAVALA

Father's Name : JOGINIPALLY PRAVEEN KUMAR

Mother's Name : JOGINIPALLY DHARMAJA bearing

Registered No. 1518210850 has appeared for the Intermediate Public Examination held

In MARCH-2015 and passed in A GRADE

with ENGLISH as the medium of Instruction.

The subjects in which SHE was examined and the marks awarded are as follows :

Subject		I Year		II Year	
		Maximum Marks	Marks Secured	Maximum Marks	Marks Secured
Part - I :	ENGLISH	100	091	100	096
Part - II :	SANSKRIT	100	097	100	099
Part - III: Optional Subjects	BOTANY	060	058	060	059
	ZOOLOGY	060	058	060	060
	PHYSICS	060	059	060	049
	CHEMISTRY	060	058	060	058
	BOTANY PRACTICAL			030	028
	ZOOLOGY PRACTICAL			030	029
	PHYSICS PRACTICAL			030	030
	CHEMISTRY PRACTICAL			030	030
	ENVIRONMENTAL EDUCATION	Q U A L I F I E D			

Total Marks in Figures	959
In words	*NINE**FIVE***NINE*
Date	27-04-2015

PRINCIPAL
Alphores Girl's Jr. College
KARIMNAGAR
Signature of Principal and College Seal

Controller of Examinations

NOTE : ELIGIBILITY RULES ARE OVERLEAF • INDICATES MARKS OBTAINED AT AN EARLIER EXAMINATION

Scanned with CamScanner

சான்றிதழ் வரிசை எண்
Certificate Sl. No. HSG

9628083



அரசுத் தேர்வுகள் துறை, சென்னை – 600006
DEPARTMENT OF GOVERNMENT EXAMINATIONS, CHENNAI - 600006

மேல்நிலைப் பள்ளிக் கல்விச் சான்றிதழ்

HIGHER SECONDARY COURSE CERTIFICATE

பொதுக்கல்வி / GENERAL EDUCATION

தமிழ்நாடு அரசின் அதிகாரத்திற்கு உட்பட்டு வழங்கப்படுகிறது
ISSUED UNDER THE AUTHORITY OF THE GOVERNMENT OF TAMILNADU

தேர்வர் JERUSHAN PATRICK J MAR 2015 இல் மேல்நிலைப் பள்ளிக் கல்விப் பொதுத் தேர்வெழுதிக் கீழ்க்காணும் மதிப்பெண்களைப் பெற்றுள்ளார் என்று சான்றளிக்கப்படுகிறது.

Certified that the above mentioned candidate appeared for the Higher Secondary Public Examination and obtained the following marks :

பாடம் SUBJECT	கருத்தியல் THEORY 150	செய்முறை PRAC 50	பெற்ற மதிப்பெண்கள் 200க்கு MARKS OBTAINED FOR 200		
TAMIL			165	ONE SIX FIVE	(P)
ENGLISH			185	ONE EIGHT FIVE	(P)
PHYSICS	130	050	180	ONE EIGHT ZERO	(P)
CHEMISTRY	103	050	153	ONE FIVE THREE	(P)
BIOLOGY	101	050	151	ONE FIVE ONE	(P)
MATHEMATICS			138	ONE THREE EIGHT	(P)

மொத்த மதிப்பெண்கள் TOTAL MARKS	0972 ZERO NINE SEVEN TWO	(PASS)
பிறந்த தேதி / DATE OF BIRTH: 08.11.97	பதிவெண் / REGISTER NO.: 025144	மதிப்பெண் குறியீட்டெண் & நாள் / TMR CODE NO.& DATE: G113620 07.05.2015
பயிற்று மொழி / MEDIUM OF INSTRUCTION: ENGLISH		பாடத்தொகுப்பு எண் / GROUP CODE: 103
(02 \ KZ1440)	பள்ளியின் பெயர் / NAME OF THE SCHOOL: GOOD SHEPHERD MATRIC HR SEC SCHOOL MARTHANDAM KANYAKUMARI	

தேர்வரின் கையொப்பம்
CANDIDATE'S SIGNATURE

Scanned with CamScanner

சான்றிதழ் வ.எண்
Certificate Sl. No. HSG 10420119



அரசுத் தேர்வுகள் துறை, சென்னை – 600006
DEPARTMENT OF GOVERNMENT EXAMINATIONS, CHENNAI - 600006

மேல்நிலைப் பள்ளிக் கல்விச் சான்றிதழ்

HIGHER SECONDARY COURSE CERTIFICATE

பொதுக்கல்வி / GENERAL EDUCATION

தமிழ்நாடு அரசின் அதிகாரத்திற்கு உட்பட்டு வழங்கப்படுகிறது
ISSUED UNDER THE AUTHORITY OF THE GOVERNMENT OF TAMILNADU

தேர்வர் **KOWSHIK RAJA M** **MAR 2015** இல் மேல்நிலைப் பள்ளிக் கல்விப் பொதுத் தேர்வெழுதிக் கீழ்க்காணும் மதிப்பெண்களைப் பெற்றுள்ளார் என்று சான்றளிக்கப்படுகிறது.

Certified that the above mentioned candidate appeared for the Higher Secondary Public Examination and obtained the following marks :

பாடம் SUBJECT	கருத்தியல் THEORY 150	செய்முறை PRAC. 50	பெற்ற மதிப்பெண்கள் 200க்கு MARKS OBTAINED FOR 200		
TAMIL			130	ONE THREE ZERO	(P)
ENGLISH			173	ONE SEVEN THREE	(P)
PHYSICS	091	050	141	ONE FOUR ONE	(P)
CHEMISTRY	078	050	128	ONE TWO EIGHT	(P)
BIOLOGY	077	050	127	ONE TWO SEVEN	(P)
MATHEMATICS			121	ONE TWO ONE	(P)
மொத்த மதிப்பெண்கள் TOTAL MARKS			0820	ZERO EIGHT TWO ZERO	(PASS)

பிறந்த தேதி / DATE OF BIRTH	பதிவெண் / REGISTER NO.	ம.அ.ப.குறியீட்டெண் & நாள் / TMR CODE NO.& DATE
01.03.98	375719	G432957 07.05.2015

பயிற்று மொழி / MEDIUM OF INSTRUCTION	பாடத்தொகுப்பு எண் / GROUP CODE
ENGLISH	103

(32 \ NKL445)

பள்ளியின் பெயர் / NAME OF THE SCHOOL
GREEN PARK MATRIC HR SEC SCHOOL BODHUPATTY NAMAKKAL

தேர்வரின் ஒப்பம்
CANDIDATE'S SIGNATURE

செயலாளர்
மாநிலப் பள்ளித் தேர்வுகள் குழுமம்(மேல்நிலை) தமிழ்நாடு
SECRETARY
STATE BOARD OF SCHOOL EXAMINATIONS(HR.SEC), TAMILNADU

சான்றிதழ் வரிசை எண்
Certificate Sl. No. HSG 9946490



அரசுத் தேர்வுகள் துறை, சென்னை – 600006
DEPARTMENT OF GOVERNMENT EXAMINATIONS, CHENNAI - 600006

மேல்நிலைப் பள்ளிக் கல்விச் சான்றிதழ்

HIGHER SECONDARY COURSE CERTIFICATE

பொதுக்கல்வி / GENERAL EDUCATION

தமிழ்நாடு அரசின் அதிகாரத்திற்கு உட்பட்டு வழங்கப்படுகிறது
ISSUED UNDER THE AUTHORITY OF THE GOVERNMENT OF TAMILNADU

தேர்வர் MADHAN V

MAR 2015 இல் மேல்நிலைப் பள்ளிக் கல்விப் பொதுத் தேர்வெழுதிக் கீழ்க்காணும் மதிப்பெண்களைப் பெற்றுள்ளார் என்று சான்றளிக்கப்படுகிறது.

Certified that the above mentioned candidate appeared for the Higher Secondary Public Examination and obtained the following marks :

பாடம் SUBJECT	கருத்தியல் THEORY 150	செய்முறை PRAC. 50	பெற்ற மதிப்பெண்கள் 200க்கு MARKS OBTAINED FOR 200		
TAMIL			133	ONE THREE THREE	(P)
ENGLISH			154	ONE FIVE FOUR	(P)
PHYSICS	110	050	160	ONE SIX ZERO	(P)
CHEMISTRY	110	050	160	ONE SIX ZERO	(P)
BIOLOGY	103	050	153	ONE FIVE THREE	(P)
MATHEMATICS			163	ONE SIX THREE	(P)

மொத்த மதிப்பெண்கள் TOTAL MARKS	0923 ZERO NINE TWO THREE	(PASS)

பிறந்த தேதி / DATE OF BIRTH	பதிவெண் / REGISTER NO	மதிப்பெண் சான்றிதழ் எண் & நாள் / TMR CODE NO & DATE
09.07.97	377985	G435138 07.05.2015

பயிற்று மொழி / MEDIUM OF INSTRUCTION	பாடத்தொகுப்பு எண் / GROUP CODE
ENGLISH	103

(32 \ NKL568)

பள்ளியின் பெயர் / NAME OF THE SCHOOL
VIDYAA VIKAS MATRIC HR SEC SCHOOL VARAHOORAMPATTY NAMAKKAL

V. Madh
தேர்வரின் கையொப்பம்
CANDIDATE'S SIGNATURE

Scanned with CamScanner

சான்றிதழ் வ.எண் / Certificate Sl No HSG 8926939



அரசுத் தேர்வுகள் துறை, சென்னை – 600006
DEPARTMENT OF GOVERNMENT EXAMINATIONS, CHENNAI - 600006

மேல்நிலைப் பள்ளிக் கல்விச் சான்றிதழ்

HIGHER SECONDARY COURSE CERTIFICATE

பொதுக்கல்வி / GENERAL EDUCATION

தமிழ்நாடு அரசின் அதிகாரத்திற்கு உட்பட்டு வழங்கப்படுகிறது
ISSUED UNDER THE AUTHORITY OF THE GOVERNMENT OF TAMILNADU

தேர்வர் DEVI R MAR. 2014 இல் மேல்நிலைப் பள்ளிக் கல்விப் பொதுத் தேர்வெழுதிக் கீழ்க்காணும் மதிப்பெண்களைப் பெற்றுள்ளார் என்று சான்றளிக்கப்படுகிறது.

Certified that the above mentioned candidate appeared for the Higher Secondary Public Examination and obtained the following marks :

பாடம் SUBJECT	கருத்தியல் THEORY 150	செய்முறை PRAC 50	பெற்ற மதிப்பெண்கள் 200க்கு MARKS OBTAINED FOR 200		
TAMIL			185	ONE EIGHT FIVE	(P)
ENGLISH			180	ONE EIGHT ZERO	(P)
PHYSICS	111	050	161	ONE SIX ONE	(P)
CHEMISTRY	114	050	164	ONE SIX FOUR	(P)
BIOLOGY	117	050	167	ONE SIX SEVEN	(P)
MATHEMATICS			170	ONE SEVEN ZERO	(P)

மொத்த மதிப்பெண்கள் TOTAL MARKS 1027 ONE ZERO TWO SEVEN (PASS)

பிறந்த தேதி / DATE OF BIRTH	பதிவெண் / REGISTER NO	ம.அ.ப.குறியீட்டெண் & நாள் / TMR CODE NO & DATE
11.11.96	365657	G417442 09.05.2014

பயிற்று மொழி / MEDIUM OF INSTRUCTION	பாடத்தொகுப்பு எண் / GROUP CODE
ENGLISH	103

பள்ளியின் பெயர் / NAME OF THE SCHOOL

(32 \ 0138) SKV HSS M KANDAMPALAYAM

R. Devi

தேர்வரின் ஒப்பம்
CANDIDATE'S SIGNATURE

செயலாளர்
மாநில்ப் பள்ளித் தேர்வுகள் குழுமம்(மேல்நிலை) தமிழ்நாடு
SECRETARY
STATE BOARD OF SCHOOL EXAMINATIONS(HR SEC), TAMILNADU

Scanned with CamScanner

சான்றிதழ் வ.எண்
Certificate Sl. No. **HSG** 9927209



அரசுத் தேர்வுகள் துறை, சென்னை – 600006
DEPARTMENT OF GOVERNMENT EXAMINATIONS, CHENNAI - 600006

மேல்நிலைப் பள்ளிக் கல்விச் சான்றிதழ்

HIGHER SECONDARY COURSE CERTIFICATE

பொதுக்கல்வி / GENERAL EDUCATION

தமிழ்நாடு அரசின் அதிகாரத்திற்கு உட்பட்டு வழங்கப்படுகிறது
ISSUED UNDER THE AUTHORITY OF THE GOVERNMENT OF TAMILNADU

தேர்வர் **DHAKSHIN PRASANA S** **MAR 2015** இல் மேல்நிலைப் பள்ளிக் கல்விப் பொதுத் தேர்வெழுதிக் கீழ்க்காணும் மதிப்பெண்களைப் பெற்றுள்ளார் என்று சான்றளிக்கப்படுகிறது.

Certified that the above mentioned candidate appeared for the Higher Secondary Public Examination and obtained the following marks :

பாடம் SUBJECT	கருத்தியல் THEORY 150	செய்முறை PRAC. 50	பெற்ற மதிப்பெண்கள் 200க்கு MARKS OBTAINED FOR 200		
FRENCH			104	ONE ZERO FOUR	(P)
ENGLISH			142	ONE FOUR TWO	(P)
PHYSICS	053	050	103	ONE ZERO THREE	(P)
CHEMISTRY	051	050	101	ONE ZERO ONE	(P)
BIOLOGY	057	050	107	ONE ZERO SEVEN	(P)
MATHEMATICS			081	ZERO EIGHT ONE	(P)
மொத்த மதிப்பெண்கள் TOTAL MARKS			0638	ZERO SIX THREE EIGHT	(PASS)

பிறந்த தேதி / DATE OF BIRTH	பதிவெண் / REGISTER NO.	ம.அ.ப.குறியீட்டெண் & நாள் / TMR CODE NO.& DATE
11.11.97	355222	G413773 07.05.2015

பயிற்று மொழி / MEDIUM OF INSTRUCTION	பாடத்தொகுப்பு எண் / GROUP CODE
ENGLISH	103

(32 \ NKL416)

பள்ளியின் பெயர் / NAME OF THE SCHOOL
KURINJI HR SEC SCHOOL KAVETTIPATTY NAMAKKAL

செயலாளர்
மாநிலப் பள்ளித் தேர்வுகள் குழுமம்(மேல்நிலை) தமிழ்நாடு
SECRETARY
STATE BOARD OF SCHOOL EXAMINATIONS(HR.SEC), TAMILNADU

தேர்வரின் ஒப்பம்
CANDIDATE'S SIGNATURE

Scanned with CamScanner

Board of Secondary Education
ANDHRA PRADESH, INDIA

MM 0353197



SECONDARY SCHOOL CERTIFICATE

REGULAR PC/17/16457/0341001/3

CERTIFIED THAT **GUDALI SASIKALA**

FATHER NAME : **G VENKATA RAMANA REDDY**

MOTHER NAME: **G RAMA**

bearing Roll No. **1317107885**

belonging to **SRI V B R EM H S, HARNATHAPURAM, NELLORE OF NELLORE DISTRICT**

has appeared and PASSED SSC EXAMINATION held in MARCH 2013 with GPA **8.3**

and **ENGLISH** as medium of instruction.

DATE OF BIRTH	20/04/1997	TWO ZERO	APRIL	ONE NINE NINE SEVEN

THE CANDIDATE SECURED THE FOLLOWING GRADES AND GRADE POINTS

SUBJECT	GRADES	GRADE POINTS	
		In Figures	In Words
FIRST LANGUAGE : (TELUGU/SANSKRIT)	B1	08	ZERO EIGHT
THIRD LANGUAGE : ENGLISH	B1	08	ZERO EIGHT
MATHEMATICS :	A1	10	ONE ZERO
GENERAL SCIENCE :	A2	09	ZERO NINE
SOCIAL STUDIES :	A2	09	ZERO NINE
SECOND LANGUAGE : (HINDI)	C1	06	ZERO SIX
GRADE POINTS TOTAL : 50		50	FIVE ZERO

Life Skills Education : **GRADE SECURED :**

Marks of Identification

1. A MOLE ON THE RIGHT CHEEK
2. A MOLE ON THE RIGHT EAR.

Head of Institution
with School Stamp

Date of issue : 17th May, 2013

K Baraja Devi
SECRETARY
BOARD OF SECONDARY EDUCATION
A.P. HYDERABAD

1. Life skills Education : The Grade shall be Incorporated by the respective Head of the Institution before delivery of the certificate to the candidate.
2. Any corrections in the certificate will not be entertained after one year from the date of issue.
3. Any unauthorised correction in the certificate will result in cancellation of certificate.
4. The Grades with asterisk indicate the old grades secured in previous appearances.

2013

Scanned with CamScanner

Sl. No. A053389

15/15218/A053389

Telangana State Board Of Intermediate Education

Vidya Bhavan, Nampally, Hyderabad - 500 001



INTERMEDIATE
PASS CERTIFICATE CUM MEMORANDUM OF MARKS

This is to certify that G R HARSHITHA

Father's Name : G RADHAKRISHNA

Mother's Name : SHARADA B YADAV

Registered No. 1515244143 bearing

in MARCH-2015 and passed in A GRADE has appeared for the Intermediate Public Examination held

with ENGLISH as the medium of Instruction.

The subjects in which SHE was examined and the marks awarded are as follows :

Subject		I Year		II Year	
		Maximum Marks	Marks Secured	Maximum Marks	Marks Secured
Part - I :	ENGLISH	100	086	100	093
Part - II :	SANSKRIT	100	098	100	097
Part - III: Optional Subjects	BOTANY	060	057	060	059
	ZOOLOGY	060	060	060	059
	PHYSICS	060	059	060	060
	CHEMISTRY	060	060	060	057
	BOTANY PRACTICAL			030	030
	ZOOLOGY PRACTICAL			030	030
	PHYSICS PRACTICAL			030	030
	CHEMISTRY PRACTICAL			030	030
	ENVIRONMENTAL EDUCATION	Q U A L I F I E D			

Total Marks In Figures	965
In words	*NINE**SIX***FIVE*
Date	27-04-2015

Principal

Signature of the Principal and Official Seal

For Chaitanya Junior Kalasala

Scanned with CamScanner

சான்றிதழ் வரிசை எண்
Certificate Sl. No. HSC 9927417



அரசுத் தேர்வுகள் துறை, சென்னை – 600006
DEPARTMENT OF GOVERNMENT EXAMINATIONS, CHENNAI - 600006

மேல்நிலைப் பள்ளிக் கல்விச் சான்றிதழ்

HIGHER SECONDARY COURSE CERTIFICATE

பொதுக்கல்வி / GENERAL EDUCATION

தமிழ்நாடு அரசின் அதிகாரத்திற்கு உட்பட்டு வழங்கப்படுகிறது
ISSUED UNDER THE AUTHORITY OF THE GOVERNMENT OF TAMILNADU

தேர்வர் **SAKTHI NIDHESH B** MAR 2015 ஆம் மேல்நிலைப் பள்ளிக் கல்விப் பொதுத் தேர்வெழுதிக் கீழ்க்காணும் மதிப்பெண்களைப் பெற்றுள்ளார் என்று சான்றளிக்கப்படுகிறது.

Certified that the above mentioned candidate appeared for the Higher Secondary Public Examination and obtained the following marks :

பாடம் SUBJECT	கருத்தியல் THEORY 150	செய்முறை PRAC. 50	பெற்ற மதிப்பெண்கள் 200க்கு MARKS OBTAINED FOR 200		
TAMIL			144	ONE FOUR FOUR	(P)
ENGLISH			173	ONE SEVEN THREE	(P)
PHYSICS	132	050	182	ONE EIGHT TWO	(P)
CHEMISTRY	099	050	149	ONE FOUR NINE	(P)
BIOLOGY	099	050	149	ONE FOUR NINE	(P)
MATHEMATICS			106	ONE ZERO SIX	(P)
மொத்த மதிப்பெண்கள் TOTAL MARKS			0903	ZERO NINE ZERO THREE	(PASS)

பிறந்த தேதி / DATE OF BIRTH	பதிவெண் / REGISTER NO.	ம.அடையாளக் குறியீட்டெண் & நாள் / TMR CODE NO.& DATE
12.02.98	355436	G413987 07.05.2015

பயிற்று மொழி / MEDIUM OF INSTRUCTION	பாடத்தொகுப்பு எண் / GROUP CODE
ENGLISH	103

(32 \ NKL416) பள்ளியின் பெயர் / NAME OF THE SCHOOL
KURINJI HR SEC SCHOOL KAVETTIPATTY NAMAKKAL

தேர்வரின் கையொப்பம்
CANDIDATE'S SIGNATURE

செயலாளர்
மாநிலப் பள்ளித் தேர்வுகள் குழுமம்(மேல்நிலை) தமிழ்நாடு
SECRETARY
STATE BOARD OF SCHOOL EXAMINATIONS(HR.SEC), TAMILNADU

Scanned with CamScanner

சான்றிதழ் வ.எண்
Certificate Sl. No. **HSG** 9934400



அரசுத் தேர்வுகள் துறை, சென்னை – 600006
DEPARTMENT OF GOVERNMENT EXAMINATIONS, CHENNAI - 600006

மேல்நிலைப் பள்ளிக் கல்விச் சான்றிதழ்

HIGHER SECONDARY COURSE CERTIFICATE

பொதுக்கல்வி / GENERAL EDUCATION

தமிழ்நாடு அரசின் அதிகாரத்திற்கு உட்பட்டு வழங்கப்படுகிறது
ISSUED UNDER THE AUTHORITY OF THE GOVERNMENT OF TAMILNADU

தேர்வர் **SHIVAPRIYA K S** **MAR 2015** இல் மேல்நிலைப் பள்ளிக் கல்விப் பொதுத் தேர்வெழுதிக் கீழ்க்காணும் மதிப்பெண்களைப் பெற்றுள்ளார் என்று சான்றளிக்கப்படுகிறது.

Certified that the above mentioned candidate appeared for the Higher Secondary Public Examination and obtained the following marks :

பாடம் SUBJECT	கருத்தியல் THEORY 150	செய்முறை PRAC. 50	பெற்ற மதிப்பெண்கள் 200க்கு MARKS OBTAINED FOR 200		
FRENCH			168	ONE SIX EIGHT	(P)
ENGLISH			186	ONE EIGHT SIX	(P)
PHYSICS	135	050	185	ONE EIGHT FIVE	(P)
CHEMISTRY	131	050	181	ONE EIGHT ONE	(P)
BIOLOGY	128	050	178	ONE SEVEN EIGHT	(P)
MATHEMATICS			199	ONE NINE NINE	(P)

மொத்த மதிப்பெண்கள் TOTAL MARKS: 1097 ONE ZERO NINE SEVEN (PASS)

பிறந்த தேதி / DATE OF BIRTH	பதிவெண் / REGISTER NO.	ம.அ.ப.குறியீட்டெண் & நாள் / TMR CODE NO.& DATE
16.03.98	371823	G429109 07.05.2015

பயிற்று மொழி / MEDIUM OF INSTRUCTION	பாடத்தொகுப்பு எண் / GROUP CODE
ENGLISH	103

(32 \ NKL432)

பள்ளியின் பெயர் / NAME OF THE SCHOOL

VETRI VIKAAS (G) HR SEC SCHOOL KEERANOOR VALASU NAMAKKAL

Scanned with CamScanner

No. TA 50094785

094789

PASS CERTIFICATE

No divisions are awarded

This is to certify that SHRESHTHA SINGH

of THE ARYAN SCHOOL,DEHRA DUN

Index Number T/5129/056

Daughter of

Smt SUSHMA SINGH

Shri SANJAY SINGH

was awarded an

INDIAN CERTIFICATE OF SECONDARY EDUCATION

The candidate attained at least grade 7 in SIX subjects of the External Examination and at least grade D in the subject of Internal Assessment as given below:

SUBJECTS External Examination	GRADE	
ENGLISH	4	FOUR
HINDI	2	TWO
HISTORY, CIVICS & GEOGRAPHY	3	THREE
MATHEMATICS	3	THREE
SCIENCE	5	FIVE
COMPUTER APPLICATIONS	3	THREE

Internal Assessment

SUPW & COMMUNITY SERVICE B

EXAMINATION OF MARCH 2013

Date of birth as certified by the Head of the School at the time of registration *(in words)* Ninth August Nineteen Hundred Ninety Six *(in figures)* 09.08.1996

Chief Executive & Secretary

Chairman
Council for the Indian School Certificate Examinations

Scanned with CamScanner

COUNCIL FOR THE INDIAN SCHOOL CERTIFICATE EXAMINATIONS, NEW DELHI
INDIAN CERTIFICATE OF SECONDARY EDUCATION EXAMINATION 2013

No. TA 40065230

STATEMENT OF MARKS

Name SUYASH RANJAN

of LOYOLA SCHOOL, JAMSHEDPUR

Index Number T/4806/118

Son of

Smt MANJU SINGH

Shri RAJIV RANJAN SINGH

SUBJECTS External Examination	Percentage Marks
ENGLISH	74 SEVEN FOUR
HINDI	80 EIGHT ZERO
HISTORY, CIVICS & GEOGRAPHY(HCS-B,GEO-B)	76 SEVEN SIX
MATHEMATICS	78 SEVEN EIGHT
SCIENCE(PHY-C,CHE-C,BIO-B)	66 SIX SIX
COMPUTER APPLICATIONS	83 EIGHT THREE

Internal Assessment	Grade
SUPW & COMMUNITY SERVICE	A

Date of birth as certified by the Head of the School at the time of registration *(in words)* Twenty Eighth August Nineteen Hundred Ninety Six

(in figures) 28.08.1996

RESULT - PASS CERTIFICATE AWARDED

Chief Executive & Secretary

Note : 1. The pass mark for each subject is 35%
2. No divisions are awarded.

(See Overleaf)

Scanned with CamScanner

சான்றிதழ் வ.எண்
Certificate Sl. No. SEC 2050181



அரசுத் தேர்வுகள் துறை, சென்னை – 600006
DEPARTMENT OF GOVERNMENT EXAMINATIONS, CHENNAI - 600006

இடைநிலைப் பள்ளி இறுதி வகுப்புச் சான்றிதழ்

SECONDARY SCHOOL LEAVING CERTIFICATE

புதிய பாடத்திட்டம் / NEW SYLLABUS

பத்தாம் வகுப்பு / X STANDARD

தமிழ்நாடு அரசின் அதிகாரத்திற்கு உட்பட்டு வழங்கப்படுகிறது
ISSUED UNDER THE AUTHORITY OF THE GOVERNMENT OF TAMILNADU

தேர்வர் **THAMIZHSELVAN R** **MAR 2013** இல் இடைநிலைப் பள்ளி இறுதி வகுப்புச் சான்றிதழ் பொதுத் தேர்வெழுதிக் கீழ்க்காணும் மதிப்பெண்களைப் பெற்றுள்ளார் என்று சான்றளிக்கப்படுகிறது.

Certified that the above mentioned candidate appeared for the Secondary School Leaving Certificate Public Examination and obtained the following marks :

பாடம் SUBJECT			பெரும அளவு மதிப்பெண்கள் MAX.MARKS	பெற்ற மதிப்பெண்கள் MARKS OBTAINED		
	தமிழ் TAMIL		100	088	ZERO EIGHT EIGHT	(P)
	ஆங்கிலம் ENGLISH		100	090	ZERO NINE ZERO	(P)
	கணிதம் MATHEMATICS		100	093	ZERO NINE THREE	(P)
அறிவியல்* SCIENCE*	கருத்தியல் THEORY	069	100	094	ZERO NINE FOUR	(P)
	செய்முறை PRACTICAL	025				
	சமூக அறிவியல் SOCIAL SCIENCE		100	096	ZERO NINE SIX	(P)
	மொத்தம் TOTAL		500	461	FOUR SIX ONE	(PASS)

பிறந்த தேதி / DATE OF BIRTH	பதிவெண்/REGISTER NO.	ம.அ.ப.குறியீட்டெண் & நாள் / TMR CODE NO.& DATE
15.07.98	1545514	A1450512 31.05.2013

பயிற்று மொழி / MEDIUM OF INSTRUCTION
ENGLISH

பள்ளியின் பெயர்/NAME OF THE SCHOOL
(32 \ 0144) SRV BOYS HSS MUTHUKALIPATTI

செயலாளர்
மாநிலப் பள்ளித் தேர்வுகள் குழுமம் (இடைநிலை), தமிழ்நாடு
SECRETARY
STATE BOARD OF SCHOOL EXAMINATIONS(SEC), TAMILNADU

R THANIZH SELVAN
CANDIDATE'S SIGNATURE

Scanned with CamScanner

Sl. No. N103796

Board of Intermediate Education, A. P.

Vidya Bhavan, Nampally, Hyderabad - 500 001



INTERMEDIATE

PASS CERTIFICATE CUM MEMORANDUM OF MARKS

This is to certify that **A V VENKAT SAI PRASAD**

Father Name : **T VENKATA RAMANAPPA**

Mother Name : **H V PADMAJA** bearing

Registered No. **1405216064** has appeared at the Intermediate Public Examination held in **MARCH-2014** and passed **in A GRADE** with **ENGLISH** as the medium of Instruction.

The subjects in which **he** was examined and the marks awarded are as follows :

Subject		I Year		II Year	
		Maximum Marks	Marks Secured	Maximum Marks	Marks Secured
Part - 1 :	ENGLISH	100	092	100	081
Part - 2 :	SANSKRIT	100	097	100	098
Part - 3 : Optional Subjects	BOTANY	060	058	060	051
	ZOOLOGY	060	052	060	057
	PHYSICS	060	052	060	045
	CHEMISTRY	060	054	060	045
	BOTANY PRACTICAL			030	026
	ZOOLOGY PRACTICAL			030	026
	PHYSICS PRACTICAL			030	030
	CHEMISTRY PRACTICAL			030	029
	ENVIRONMENTAL EDUCATION	Q U A L I		F I E D	

Total Marks In Figures	893 ⇨ 893
In words	*EIGHT**NINE***THREE*
Date	03-05-2014

PRINCIPAL
Sri Chaitanya Junior College
Saipuram Colony, Gollapudi

Signature of the Principal and College Seal

Controller of Examinations

NOTE : ELIGIBILITY RULES ARE OVERLEAF * INDICATES MARKS OBTAINED AT AN EARLIER EXAMINATION

1405216064

Scanned with CamScanner

No. 00815

NAGALAND BOARD OF SCHOOL EDUCATION, KOHIMA

labour and honour

HIGHER SECONDARY SCHOOL LEAVING CERTIFICATE EXAMINATION, 2015

Marksheet

Statement of marks obtained by the candidate mentioned below at the HSSLC Examination, 2015

Stream : Science

Mr. VITHOZO RAME

son of SOBOUNHIE RAME

Roll number : 1517611 ***Date of birth : 12th August, 1996***

Institution : G.RIO SCHOOL,KOHIMA

Marks Obtained				
Subject	**Max. Marks**	**Theory**	**Practical**	**Total**
English	*100*	*62*	—	*62*
Physics	*100*	*26*	*21*	*47*
Chemistry	*100*	*28*	*24*	*52*
Tenyidie	*100*	*61*	—	*61*
Biology	*100*	*36*	*24*	*60*
			Total	*282*
Mathematics	*100*	*16*	—	—
			Excess marks in Additional Subject	—
EE= C ***WAE= B*** ***PHE= B***			**Grand Total**	*282*

Passed in Second division

Dated: 30/04/2015

NBSE

Controller of Examinations

Scanned with CamScanner

சான்றிதழ் வரிசை எண்
Certificate Sl. No. SEC 2468774



அரசுத் தேர்வுகள் துறை, சென்னை – 600 006
DEPARTMENT OF GOVERNMENT EXAMINATIONS, CHENNAI - 600006

இடைநிலைப் பள்ளி இறுதி வகுப்புச் சான்றிதழ்

SECONDARY SCHOOL LEAVING CERTIFICATE

புதிய பாடத்திட்டம் / NEW SYLLABUS

பத்தாம் வகுப்பு / X STANDARD

தமிழ்நாடு அரசின் அதிகாரத்திற்கு உட்பட்டு வழங்கப்படுகிறது
ISSUED UNDER THE AUTHORITY OF THE GOVERNMENT OF TAMILNADU

தேர்வர் **YOGESH S** **MAR 2013** இல் இடைநிலைப் பள்ளி இறுதி வகுப்புச் சான்றிதழ் பொதுத் தேர்வெழுதிக் கீழ்க்காணும் மதிப்பெண்களைப் பெற்றுள்ளார் என்று சான்றளிக்கப்படுகிறது.

Certified that the above mentioned candidate appeared for the Secondary School Leaving Certificate Public Examination and obtained the following marks :

பாடம் SUBJECT		பெரும அளவு மதிப்பெண்கள் MAX.MARKS	பெற்ற மதிப்பெண்கள் MARKS OBTAINED
தமிழ் TAMIL		100	084 ZERO EIGHT FOUR (P)
ஆங்கிலம் ENGLISH		100	078 ZERO SEVEN EIGHT (P)
கணிதம் MATHEMATICS		100	078 ZERO SEVEN EIGHT (P)
அறிவியல்* SCIENCE* கருத்தியல் THEORY	072	100	097 ZERO NINE SEVEN (P)
செய்முறை PRACTICAL	025		
சமூக அறிவியல் SOCIAL SCIENCE		100	100 ONE ZERO ZERO (P)
மொத்தம் TOTAL		500	437 FOUR THREE SEVEN (PASS)

பிறந்த தேதி / DATE OF BIRTH	பதிவெண்/REGISTER NO.	மாற்றுச்சான்றிதழ் எண் & நாள் / TMR CODE NO & DATE
20.11.97	2087662	A1880623 31.05.2013

பயிற்று மொழி / MEDIUM OF INSTRUCTION
ENGLISH

பள்ளியின் பெயர்/NAME OF THE SCHOOL
BHARATHIDASANAR MHSS ARAKKONAM

(60 \ 0515)

Scanned with CamScanner

Certificate Sl. No. HSG 8919585



அரசுத் தேர்வுகள் துறை, சென்னை – 600006
DEPARTMENT OF GOVERNMENT EXAMINATIONS, CHENNAI - 600006

மேல்நிலைப் பள்ளிக் கல்விச் சான்றிதழ்

HIGHER SECONDARY COURSE CERTIFICATE

பொதுக்கல்வி / GENERAL EDUCATION

தமிழ்நாடு அரசின் அதிகாரத்திற்கு உட்பட்டு வழங்கப்படுகிறது
ISSUED UNDER THE AUTHORITY OF THE GOVERNMENT OF TAMILNADU

தேர்வர் **MOHAN B** **MAR. 2014** இல் மேல்நிலைப் பள்ளிக் கல்விப் பொதுத் தேர்வெழுதிக் கீழ்க்காணும் மதிப்பெண்களைப் பெற்றுள்ளார் என்று சான்றளிக்கப்படுகிறது.

Certified that the above mentioned candidate appeared for the Higher Secondary Public Examination and obtained the following marks :

பாடம் SUBJECT	கருத்தியல் THEORY 150	செய்முறை PRAC 50	பெற்ற மதிப்பெண்கள் 200க்கு MARKS OBTAINED FOR 200		
TAMIL			176	ONE SEVEN SIX	(P)
ENGLISH			176	ONE SEVEN SIX	(P)
PHYSICS	145	050	195	ONE NINE FIVE	(P)
CHEMISTRY	138	050	188	ONE EIGHT EIGHT	(P)
BIOLOGY	134	050	184	ONE EIGHT FOUR	(P)
MATHEMATICS			187	ONE EIGHT SEVEN	(P)
மொத்த மதிப்பெண்கள் TOTAL MARKS			1106	ONE ONE ZERO SIX	(PASS)

பிறந்த தேதி / DATE OF BIRTH	பதிவெண் / REGISTER NO.	ம.அ.பகுறியீட்டெண் & நாள் / TMR CODE NO & DATE
06.06.97	351366	G404489 09.05.2014

பயிற்று மொழி / MEDIUM OF INSTRUCTION	பாடத்தொகுப்பு எண் / GROUP CODE
ENGLISH	103

பள்ளியின் பெயர் / NAME OF THE SCHOOL

(32 \ 0144) SRV BOYS HSS RASIPURAM

தேர்வரின் ஒப்பம்
CANDIDATE'S SIGNATURE

செயலாளர்
மாநிலப் பள்ளித் தேர்வுகள் குழும்(மேல்நிலை) தமிழ்நாடு
SECRETARY
STATE BOARD OF SCHOOL EXAMINATIONS(HR SEC), TAMILNADU

Scanned with CamScanner

Sl. No. A070277

Telangana State Board Of Intermediate Education

Vidya Bhavan, Nampally, Hyderabad - 500 001



INTERMEDIATE

PASS CERTIFICATE CUM MEMORANDUM OF MARKS

This is to certify that R NIHAL

Father's Name : C RAMANA

Mother's Name : H N SHEELA

Registered No. 1515254775 bearing has appeared for the Intermediate Public Examination held in MARCH-2015 and passed in B GRADE with ENGLISH as the medium of Instruction.

The subjects in which HE was examined and the marks awarded are as follows :

Subject		I Year		II Year	
		Maximum Marks	Marks Secured	Maximum Marks	Marks Secured
Part - I :	ENGLISH	100	068	100	063
Part - II :	SANSKRIT	100	073	100	076
Part - III : Optional Subjects	BOTANY	060	034	060	023
	ZOOLOGY	060	021	060	036
	PHYSICS	060	028	060	038
	CHEMISTRY	060	041	060	028
	BOTANY PRACTICAL			030	030
	ZOOLOGY PRACTICAL			030	028
	PHYSICS PRACTICAL			030	028
	CHEMISTRY PRACTICAL			030	027
	ENVIRONMENTAL EDUCATION	Q U A L I F I E D			

Total Marks In Figures	642
In words	*SIX**FOUR***TWO*
Date	27-04-2015

Principal
Abhyaas Jr. College
Hyderabad.

Controller of Examinations

Signature of the Principal with College Seal

NOTE : ELIGIBILITY RULES ARE OVERLEAF • INDICATES MARKS OBTAINED AT AN EARLIER EXAMINATION

grades secured in previous appearances.

2013

No. H 25654

ꯃꯅꯤꯄꯨꯔ ꯑꯣꯏꯅꯃꯛ ꯁꯦꯀꯟꯗꯔꯤ ꯑꯗꯨꯀꯥꯡ ꯍꯤꯡꯂꯤꯕꯁꯤꯡ ꯃꯍꯩ

BOARD OF SECONDARY EDUCATION, MANIPUR

HIGH SCHOOL LEAVING CERTIFICATE EXAMINATION

Date 20/05/2013

CERTIFIED



that PREETI LAIRENJAM

Roll No. 32629

son/daughter of Shri LAIRENJAM JAYANTA KUMAR SINGH (father)

and Shrimati LAIRENJAM (O) BINITA DEVI (mother)

born on 01/Feb/1998 duly passed the High School Leaving Certificate Examination of the Board held in 2013 From LITTLE FLOWER SCHOOL, IMPHAL.

and was placed in 1st division and secured the following marks

Subjects		Pass Marks	Full Marks	Secured Marks
1. e				
	EXTERNAL MARK	20	80	54
	INTERNAL MARK	8	20	20
	TOTAL:	33	100	74
2. ENGLISH				
	EXTERNAL MARK	20	80	45
	INTERNAL MARK	8	20	19
	TOTAL:	33	100	64
3. MATHEMATICS				
	EXTERNAL MARK	20	80	51
	INTERNAL MARK	8	20	18
	TOTAL:	33	100	69
4. SCIENCE				
	EXTERNAL MARK	20	80	40
	INTERNAL MARK	8	20	18
	TOTAL:	33	100	58
5. SOCIAL SCIENCE				
	EXTERNAL MARK	20	80	32
	INTERNAL MARK	8	20	18
	TOTAL:	33	100	50
Total Without Additional Subject -				315
6. PHYSICAL EDUCATION		33	100	75
7. WORK EXPERIENCE		33	100	70

Controller of Examinations

Compared by

Secretary

Scanned with CamScanner

சான்றிதழ் வரிசை எண் Certificate S. No. HSG 10295585



அரசுத் தேர்வுகள் துறை, சென்னை – 600006
DEPARTMENT OF GOVERNMENT EXAMINATIONS, CHENNAI - 600006

மேல்நிலைப் பள்ளிக் கல்விச் சான்றிதழ்

HIGHER SECONDARY COURSE CERTIFICATE

பொதுக்கல்வி / GENERAL EDUCATION

தமிழ்நாடு அரசின் அதிகாரத்திற்கு உட்பட்டு வழங்கப்படுகிறது
ISSUED UNDER THE AUTHORITY OF THE GOVERNMENT OF TAMILNADU

தேர்வு RAHUL GIXON G MAR 2015 இல் மேல்நிலைப் பள்ளிக் கல்விப் பொதுத் தேர்வெழுதிக் கீழ்க்காணும் மதிப்பெண்களைப் பெற்றுள்ளார் என்று சான்றளிக்கப்படுகிறது.

Certified that the above mentioned candidate appeared for the Higher Secondary Public Examination and obtained the following marks :

பாடம் SUBJECT	கருத்தியல் THEORY 150	செய்முறை PRAC. 50	பெற்ற மதிப்பெண்கள் 200க்கு MARKS OBTAINED FOR 200		
HINDI			160	ONE SIX ZERO	(P)
ENGLISH			161	ONE SIX ONE	(P)
PHYSICS	110	050	160	ONE SIX ZERO	(P)
CHEMISTRY	065	050	115	ONE ONE FIVE	(P)
BIOLOGY	080	050	130	ONE THREE ZERO	(P)
MATHEMATICS			154	ONE FIVE FOUR	(P)

மொத்த மதிப்பெண்கள் TOTAL MARKS 0880 ZERO EIGHT EIGHT ZERO (PASS)

பிறந்த தேதி / DATE OF BIRTH	பதிவெண் / REGISTER NO.	ம.அ.ப.குறியீட்டெண் & நாள் / TMR CODE NO.& DATE
30.01.98	753581	G779941 07.05.2015

பயிற்று மொழி / MEDIUM OF INSTRUCTION	பாடத்தொகுப்பு எண் / GROUP CODE
ENGLISH	103

(63 \ PRI494)

பள்ளியின் பெயர் / NAME OF THE SCHOOL

SETHU BHASKARA MATRIC HR SEC SCHOOL AMBATTUR CHENNAI 600053

G. Rahulgi.

தேர்வரின் ஒப்பம்
CANDIDATE'S SIGNATURE

செயலாளர்
மாநிலப் பள்ளித் தேர்வுகள் குழுமம்(மேல்நிலை) தமிழ்நாடு
SECRETARY
STATE BOARD OF SCHOOL EXAMINATIONS(HR.SEC), TAMILNADU

Scanned with CamScanner

THE INDIAN SCHOOL CERTIFICATE EXAMINATIONS, NEW DELHI
AN CERTIFICATE OF SECONDARY EDUCATION EXAMINATION 2014

EQ 80008005

1145086/129

STATEMENT OF MARKS

Name TANVI VINAY KASARAVALLI

of CLUNY CONVENT HIGH SCHOOL,BANGALORE

UNIQUE ID 5801944

Daughter of

Smt SHUBHA V K

Shri VINAY K K

SUBJECTS External Examination	Percentage Marks	Grade
ENGLISH	88 EIGHT EIGHT	
KANNADA	94 NINE FOUR	
HISTORY, CIVICS & GEOGRAPHY(HCS-A,GEO-A)	90 NINE ZERO	
MATHEMATICS	92 NINE TWO	
SCIENCE(PHY-B,CHE-A,BIO-A)	92 NINE TWO	
PHYSICAL EDUCATION	92 NINE TWO	
Internal Assessment		
SUPW & COMMUNITY SERVICE		A

Date of birth as certified by the Head of the School at the time of registration *(in words)* Third May Nineteen Hundred Ninety Eight

(in figures) 03.05.1998

RESULT - PASS CERTIFICATE AWARDED

Note : 1. The pass mark for each subject is 35%
2. No divisions are awarded.

Chief Executive & Secretary

(See Overleaf)

Scanned with CamScanner

116)

Board of Secondary Education
ANDHRA PRADESH, INDIA

MM 0402501

14186
062



SECONDARY SCHOOL CERTIFICATE

REGULAR PC/20/19017/0397383/1

CERTIFIED THAT THAMMISETTY MAHENDRA

FATHER NAME : T CHINNA SWAMY

MOTHER NAME: T JAYA LAKSHMI

bearing Roll No. 1320102369

belonging to MONTESSORI ENG MED SCHOOL A CAMP KURNOOL OF KURNOOL DISTRICT

has appeared and PASSED SSC EXAMINATION held in MARCH 2013 with GPA 9.7

and ENGLISH as medium of instruction.

DATE OF BIRTH	15/08/1998	ONE FIVE	AUGUST	ONE NINE NINE EIGHT

THE CANDIDATE SECURED THE FOLLOWING GRADES AND GRADE POINTS

SUBJECT	GRADES	GRADE POINTS In Figures	GRADE POINTS In Words
FIRST LANGUAGE : (TELUGU/SANSKRIT)	A1	10	ONE ZERO
THIRD LANGUAGE : ENGLISH	B1	08	ZERO EIGHT
MATHEMATICS :	A1	10	ONE ZERO
GENERAL SCIENCE :	A1	10	ONE ZERO
SOCIAL STUDIES :	A1	10	ONE ZERO
SECOND LANGUAGE : (HINDI)	A1	10	ONE ZERO
GRADE POINTS TOTAL : 58		58	FIVE EIGHT

Life Skills Education : GRADE SECURED :

Marks of Identification
1. A SMALL MOLE DOWN THE LIPS
2. A MOLE AT THE LEFT HAND WRIST JOINT

C. Santhi
Head Mistress
Montessori High School
A-Camp, KURNOOL

Head of Institution
with School Stamp

Date of issue : 17th May, 2013

K. Subrahm
SECRETARY
BOARD OF SECONDARY EDUCATION
A.P. HYDERABAD

1. Life skills Education : The Grade shall be Incorporated by the respective Head of the Institution before delivery of the certificate to the candidate.
2. Any corrections in the certificate will not be entertained after one year from the date of issue.
3. Any unauthorised correction in the certificate will result in cancellation of certificate.
4. The Grades with asterisk indicate the old grades secured in previous appearances.

2013

Scanned with CamScanner

COUNCIL FOR THE INDIAN SCHOOL CERTIFICATE EXAMINATIONS, NEW DELHI

INDIAN CERTIFICATE OF SECONDARY EDUCATION EXAMINATION 2014

No. EQ 80094945

1146093/033

STATEMENT OF MARKS

Name URJA GOYAL

of ST. XAVIER'S SENIOR SECONDARY SCHOOL,DHAMTARI

UNIQUE ID 5805189

Daughter of

Smt ANJANA GOYAL

Shri PAWAN GOYAL

SUBJECTS External Examination	Percentage Marks
ENGLISH	64 SIX FOUR
HINDI	83 EIGHT THREE
HISTORY, CIVICS & GEOGRAPHY(HCS-D,GEO-C)	54 FIVE FOUR
MATHEMATICS	69 SIX NINE
SCIENCE(PHY-C,CHE-D,BIO-C)	54 FIVE FOUR
PHYSICAL EDUCATION	78 SEVEN EIGHT

Internal Assessment	Grade
SUPW & COMMUNITY SERVICE	A

Date of birth as certified by the Head of the School at the time of registration *(in words)* Eighteenth July Nineteen Hundred Ninety Eight *(in figures)* 18.07.1998

RESULT - PASS CERTIFICATE AWARDED

Note : 1. The pass mark for each subject is 35%
2. No divisions are awarded.

Chief Executive & Secretary

(See Overleaf)

Scanned with CamScanner

0487405

951
05138



SECONDARY SCHOOL CERTIFICATE

REGULAR PC/38/37357/0871815/3

CERTIFIED THAT **SEELAM JYOTHSNA RANI**

FATHER NAME : **SEELAM VARA PRASAD**

MOTHER NAME : **SEELAM RADHA MADHAVI**

earing Roll No. **1438107634**

elonging to **SRI CHAITANYA EM SCHOOL VISAKHAPATNAM, VISAKHAPATNAM Dist.**

s appeared and PASSED SSC EXAMINATION held in MARCH 2014 with GPA **9.7**

d **ENGLISH** as medium of instruction.

TE OF BIRTH	15/02/1999	ONE FIVE	FEBRUARY	ONE NINE NINE NINE

THE CANDIDATE SECURED THE FOLLOWING GRADES AND GRADE POINTS

SUBJECT	GRADES	GRADE POINTS In Figures	GRADE POINTS In Words
ST LANGUAGE : (TELUGU/SANSKRIT)	A1	10	ONE ZERO
RD LANGUAGE : ENGLISH	A2	09	ZERO NINE
THEMATICS :	A1	10	ONE ZERO
NERAL SCIENCE :	A1	10	ONE ZERO
CIAL STUDIES :	A1	10	ONE ZERO
COND LANGUAGE : (HINDI)	A2	09	ZERO NINE
ADE POINTS TOTAL :		58	FIVE EIGHT

Skills Education : **GRADE SECURED :**

rks of Identification

1. A MOLE ON RIGHT SIDE OF NOSE
2. A MOLE ON LEFT SHOULDER

Institution
hool Stamp

HEAD MASTER
Sri Chaitanya EM School
Sector-1, M.V.P. Colony
Visakhapatnam-530 017

SECRETARY
BOARD OF SECONDARY EDUCA
A.P. HYDERABAD

Issue : 15th May, 2014

Education : The Grade shall be Incorporated by the respective Head of the Institution very of the certificate to the candidate.
ions in the certificate will not be entertained after one year from the date of issue. orised correction in the certificate will result in cancellation of certificate. 2014
with astensk indicate the old grades secured in previous appearances.

Scanned with CamScanner

No. B073469

15/15317/B073469

Telangana State Board of Intermediate Education

Vidya Bhavan, Nampally, Hyderabad - 500 001



INTERMEDIATE
PASS CERTIFICATE CUM MEMORANDUM OF MARKS

This is to certify that **YERRANAGARI VISHWA TEJA**

Father's Name : **Y VENKATESHWARLU**

Mother's Name : **Y PADMAVATHI** bearing

Registered No. **1615238099** has appeared for the Intermediate Public Examination held in **MARCH-2016** and passed in **A GRADE**

with **ENGLISH** as the medium of Instruction.

The subjects in which **he** was examined and the marks awarded are as follows :

Subject	I Year		II Year	
	Maximum Marks	Marks Secured	Maximum Marks	Marks Secured
Part - I : ENGLISH	100	092	100	093
Part - II : SANSKRIT	100	094	100	096
Part - III : Optional Subjects				
BOTANY	060	058	060	044
ZOOLOGY	060	056	060	059
PHYSICS	060	055	060	055
CHEMISTRY	060	057	060	048
BOTANY PRACTICAL			030	025
ZOOLOGY PRACTICAL			030	028
PHYSICS PRACTICAL			030	030
CHEMISTRY PRACTICAL			030	030
ENVIRONMENTAL EDUCATION		Q U A L I F I E D		
ETHICS AND HUMAN VALUES		Q U A L I F I E D		

Total Marks In Figures	920 ⇨ 920
In words	*NINE**TWO***ZERO*
Date	22-04-2016

Principal
Abhyaas Jr. College
Hyderabad

Signature of the Principal and College Seal

Controller of Examinations

NOTE : ELIGIBILITY RULES ARE OVERLEAF * INDICATES MARKS OBTAINED AT AN EARLIER EXAMINATION

1615238099

Scanned with CamScanner

ORIGINAL

Board of Secondary Education

ANDHRA PRADESH, INDIA

NN 0891365



SECONDARY SCHOOL CERTIFICATE

REGULAR PC/37/36655/08463667

CERTIFIED THAT **YERRAMADA NARSIMHA REDDY**

FATHER NAME : **YERRAMADA SRINIVAS REDDY**

MOTHER NAME : **YERRAMADA SANDHYA RANI**

bearing Roll No **1437115991**

belonging to **SRI CHAITANYA TECHNO SCHOOL HAYATHNAGAR, RANGA REDDY Dist.**

has appeared and PASSED SSC EXAMINATION held in MARCH 2014 with GPA **9.8**

and **ENGLISH** as medium of instruction.

DATE OF BIRTH	08/03/1999	ZERO EIGHT	MARCH	ONE NINE NINE NINE

THE CANDIDATE SECURED THE FOLLOWING GRADES AND GRADE POINTS

SUBJECT	GRADES	GRADE POINTS In Figures	GRADE POINTS In Words
FIRST LANGUAGE : (TELUGU/SANSKRIT)	A1	10	ONE ZERO
THIRD LANGUAGE : ENGLISH	A1	10	ONE ZERO
MATHEMATICS :	A2	09	ZERO NINE
GENERAL SCIENCE :	A1	10	ONE ZERO
SOCIAL STUDIES :	A1	10	ONE ZERO
SECOND LANGUAGE : (HINDI)	A1	10	ONE ZERO
GRADE POINTS TOTAL : 59		59	FIVE NINE

Life Skills Education GRADE SECURED :

Marks of Identification 1. A MOLE ON THE LEFT HAND SMALL FINGER
2.

Head of the Institution with School Stamp

HEAD MASTER
SRI CHAITANYA TECHNO SCHOOL
HAYATHNAGAR, R.R.DIST.

Date of issue : 15th May, 2014

D. Srinivas Reddy
SECRETARY
BOARD OF SECONDARY EDUCATION
A.P. HYDERABAD

1 Life Skills Education : The Grade shall be incorporated by the respective Head of the Institution before delivery of the certificate to the candidate.
2 Any corrections in the certificate will not be entertained after one year from the date of issue.
3 Any unauthorised correction in the certificate will result in cancellation of certificate.
4 The Grades with asterisk indicate the old grades secured in previous appearances.

2014

15040662 0891365/3702754 4031

Scanned with CamScanner

Board of Secondary Education
ANDHRA PRADESH, INDIA

NN 0393182

14597



SECONDARY SCHOOL CERTIFICATE

REGULAR PC/20/19750/0443226/6

CERTIFIED THAT **BANA SUNIL REDDY**

FATHER NAME : **B VENKATA SIVA REDDY**

MOTHER NAME : **B LAKSHMI DEVI**

bearing Roll No. **1420104806**

belonging to **INDUS EM HIGH SCHOOL PANDIPADU, KURNOOL Dist.**

has appeared and PASSED SSC EXAMINATION held in MARCH 2014 with GPA **9.3**

and **ENGLISH** as medium of instruction.

DATE OF BIRTH	06/09/1998	ZERO SIX	SEPTEMBER	ONE NINE NINE EIGHT

THE CANDIDATE SECURED THE FOLLOWING GRADES AND GRADE POINTS

SUBJECT	GRADES	GRADE POINTS In Figures	GRADE POINTS In Words
FIRST LANGUAGE : (TELUGU/SANSKRIT)	A2	09	ZERO NINE
THIRD LANGUAGE : ENGLISH	A2	09	ZERO NINE
MATHEMATICS :	A1	10	ONE ZERO
GENERAL SCIENCE :	A2	09	ZERO NINE
SOCIAL STUDIES :	A2	09	ZERO NINE
SECOND LANGUAGE : (HINDI)	A1	10	ONE ZERO
GRADE POINTS TOTAL : 56		56	FIVE SIX

Life Skills Education : GRADE SECURED :

Marks of Identification
1. A MOLE ON THE ANKLE OF THE RIGHT LEG
2. A MOLE ON THE KNEE OF RIGHT LEG

Head of Institution with School Stamp

HEAD MISTRESS

Date of issue : 15th May 2014

SECRETARY
BOARD OF SECONDARY EDUCATION
A.P. HYDERABAD

1. Life Skills Education : The Grade shall be communicated by the respective Head of the Institution before delivery of the certificate to the [illegible]
2. Any corrections in the certificate will not be entertained after one year from the Date of issue.
3. Any unauthorised correction in the certificate will result in cancellation of certificate.
4. The Grades with asterisk indicate the old grades secured in previous appearances.

2014

Scanned with CamScanner

COUNCIL FOR THE INDIAN SCHOOL CERTIFICATE EXAMINATIONS, NEW DELHI

INDIAN CERTIFICATE OF SECONDARY EDUCATION EXAMINATION 2014

No. EQ 80016260

1145187/005

STATEMENT OF MARKS

Name ATISH P JAIN

of SANTHOME PUBLIC SCHOOL,MANDYA

UNIQUE ID 5690036

Son of

Smt ASHA BAI

Shri M PADAM RAJ

SUBJECTS (External Examination)	Percentage Marks
ENGLISH	90 NINE ZERO
KANNADA	88 EIGHT EIGHT
HISTORY, CIVICS & GEOGRAPHY(HCS-A,GEO-A)	90 NINE ZERO
MATHEMATICS	92 NINE TWO
SCIENCE(PHY-B,CHE-A,BIO-B)	86 EIGHT SIX
PHYSICAL EDUCATION	96 NINE SIX

Internal Assessment	Grade
SUPW & COMMUNITY SERVICE	B

Date of birth as certified by the Head of the School at the time of registration (*in words*) Twenty Eighth August Nineteen Hundred Ninety Eight

(*in figures*) 28.08.1998

RESULT - PASS CERTIFICATE AWARDED

Note : 1. The pass mark for each subject is 35%
2. No divisions are awarded.

Chief Executive & Secretary

(See Overleaf)

Scanned with CamScanner

Aprajita Singh 09
2/6.17

SREE SIDDHARTHA MEDICAL COLLEGE

CONSTITUENT COLLEGE OF SRI SIDDHARTHA ...

UNCIL FOR THE INDIAN SCHOOL CERTIFICATE EXAMINATIONS, NEW DELHI

INDIAN SCHOOL CERTIFICATE EXAMINATION 2014

No. BP 20031254

2148497/118

STATEMENT OF MARKS

Name APRAJITA SINGH

of MOTILAL NEHRU PUBLIC SCHOOL, JAMSHEDPUR

UNIQUE ID 5394484

Daughter of

Smt MANJU SINGH

Shri BRAJ BHUSHAN SINGH

SUBJECTS (External Examination)	Percentage Marks	
ENGLISH	90	NINE ZERO
HINDI	90	NINE ZERO
PHYSICS	64	SIX FOUR
CHEMISTRY	88	EIGHT EIGHT
BIOLOGY	80	EIGHT ZERO

Internal Assessment	Grade
SUPW & COMMUNITY SERVICE	A

RESULT - PASS CERTIFICATE AWARDED

Note : 1. The pass mark for each subject is 40%
2. No divisions are awarded.

Chief Executive & Secretary

(See Overleaf)

Scanned with CamScanner

ગુજરાત માધ્યમિક અને ઉચ્ચતર માધ્યમિક શિક્ષણ બોર્ડ, ગાંધીનગર
Gujarat Secondary & Higher Secondary Education Board, Gandhinagar

(પરીક્ષા વિભાગ) વડોદરા (Examination Wing) Vadodara 0262663

ગુણપત્રક-માધ્યમિક શાળાંત પ્રમાણપત્ર પરીક્ષા - 2009

Statement Showing the Marks In each subject obtained at the S.S.C. Examination - 2009

બેઠક ક્રમાંક SEAT NO.	નિર્દેશનું નામ CANDIDATE'S NAME	ગુણપત્રક અનુક્રમ નં. SR. NO. OF STATEMENT
B 485194	PATEL NISHTHA HITENDRABHAI	106497

વિષયનું નામ ઇન્ડેક્ષ નંબર સાથે NAME OF THE SUBJECT WITH INDEX NO.	કુલ ગુણ TOTAL MARKS	મેળવેલ ગુણ + ગુણ ગુણ = કુલ ગુણ MARKS OBTAINED + CONDONATION = TOTAL	મેળવેલ ગુણ શબ્દોમાં MARKS OBTAINED IN WORDS
01_GUJARATI FL	100	82	EIGHT TWO
16_ENGLISH SL-I	100	79	SEVEN NINE
17_SANSKRIT SL-II	100	87	EIGHT SEVEN
10_SOCIAL SCIENCE	100	93	NINE THREE
11_SCIENCE & TECHNOLOGY	100	90	NINE ZERO
12_MATHEMATICS	100	89	EIGHT NINE
24_COMPUTER EDUCATION-T	50	45	FOUR FIVE
51_COMPUTER EDUCATION-P	50	37	THREE SEVEN
		602	

મેળવેલ કુલ ગુણ શબ્દોમાં TOTAL MARKS OBTAINED IN WORDS	SIX HUNDRED TWO ONLY

શાળા ક્રમાંક SCHOOL INDEX NO.	કેન્દ્ર ક્રમાંક CENTRE NO.	પરીક્ષાનો માસ અને વર્ષ MONTH & YEAR OF EXAM.	કુલ વિષયો TOTAL SUBJECTS	થિયરીનાં વિષયોના કુલ ગુણ TOTAL MARKS OF THEORITICAL SUB.	પરિણામ RESULT	ટકા PERCENTAGE	શ્રેણી GRADE
68.208	242	MARCH 2009	7	565/650	PASS	86.92	DISTINCTION

સાવધાનીનું : આ ગુણપત્રકમાં સહી કરનાર સત્તાધિકારી સિવાય કોઈ ફેરફાર કરી શકશે નહીં. જો કરશે તો ગુણપત્રક રદ થશે અને બોર્ડ કાયદેસરનાં પગલાં લેશે.
IMPORTANT : Any change in this statement except by the Issuing Authority will result in cancellation of the statement and shall also involve imposition of appropriate legal action

Note : (i) **All Subjects carry 100 Maximum Marks.** (ii) Minimum Marks for passing in each subject is 35% (iii) **AO :** Indicates 'Absent' (iv) **XO :** Indicates **'Exemption'** (≥ 35%) (v) ****** Indicates Deficiency Condoned. (vi) For Practical subjects **35%** in each Section & **35%** in Total for passing. (vii) ***** Passing Standard for Disabled student is **20%**

Grade One (With Distinction) : 70% and above
Grade One : 60% and above, but below 70%
Grade Two : 45% and above, but below 60%
Grade Three : To all other candidate including the exempted

પરીક્ષા સચિવ/ EXAMINATION SECRETARY

Scanned with CamScanner

ગુજરાત માધ્યમિક અને ઉચ્ચતર માધ્યમિક શિક્ષણ બોર્ડ, ગાંધીનગર
Gujarat Secondary & Higher Secondary Education Board, Gandhinagar

E 0045992

ગુજરાત માધ્યમિક અને ઉચ્ચતર માધ્યમિક પ્રમાણપત્ર પરીક્ષા - 2011

Statement of Marks - Higher Secondary Certificate Examination - 2011

PRIME MAIN SCIENCE STREAM

પરીક્ષાનો માસ અને વર્ષ MONTH & YEAR OF THE EXAM.	બેઠક ક્રમાંક SEAT NO.	કેન્દ્ર નંબર CENTRE NUMBER	શાળા ક્રમાંક SCHOOL INDEX NO.	ગ્રુપ GROUP	પત્રક અનુક્રમ નંબર SR. NO. OF STATEMENT
MARCH-2011	B 088451	110	18.074	B	044804

વિદ્યાર્થીનું નામ Candidate's Name	PATEL NISHTHA HITENDRABHAI

વિષયનું નામ કોડ નંબર સાથે NAME OF THE SUBJECT WITH CODE NO.	કુલ ગુણ TOTAL MARKS	મેળવેલ ગુણ + ઉમેરેલ ગુણ = કુલ ગુણ MARKS OBTAINED + CONDONED = TOTAL	મેળવેલ ગુણ શબ્દોમાં MARKS OBTAINED IN WORDS	વિષયમાં મળેલ ગ્રેડ GRADE
013 ENGLISH (S.L.)	100	060	ZERO SIX ZERO	C1
052 CHEMISTRY	100	067	ZERO SIX SEVEN	B2
053 CHEMISTRY PRACT	050	033	ZERO THREE THREE	B2
054 PHYSICS	100	076	ZERO SEVEN SIX	B1
055 PHYSICS PRACT.	050	047	ZERO FOUR SEVEN	A1
056 BIOLOGY	100	089	ZERO EIGHT NINE	A2
057 BIOLOGY PRACT.	050	042	ZERO FOUR TWO	A2
331 COMPUTER	100	085	ZERO EIGHT FIVE	A2
332 COMPUTER PRACT.	050	045	ZERO FOUR FIVE	A2

TOTAL 377 OUT OF 500 FOR PERCENTILE RANK AND GRADE

મેળવેલ કુલ ગુણ/કુલ ગુણ OBTAINED MARKS OUT OF TOTAL MARKS	700 544	ગ્રેડ GRADE	B1
મેળવેલ કુલ ગુણ શબ્દોમાં TOTAL MARKS OBTAINED IN WORDS	FIVE HUNDRED FORTY FOUR		
પરિણામ RESULT	ELIGIBLE FOR QUALIFYING CERTIFICATE		
કુલ ટકાવારી PERCENTILE RANK	87.77		

પરીક્ષા સચિવ/EXAMINATION SECRETARY

Scanned with CamScanner

KRANTIGURU SHYAMJI KRISHNA VERMA KACHCHH UNIVERSITY

Established 2003

The University recognized under UGC 2(f) by the notification No : F:9-11/2003/CPP-1 Dated : 3-2-2004.

Statement of Marks for (Faculty of Medicine) - Bachelor of Medicine & Bachelor of Surgery - Second M.B.B.S. - Regular Examination: Nov-2013



Name: PATEL NISHTHA HITENDRABHAI (GAYATRIBEN)

PRN: 2011032700040666 Seat Number: 420079

College: GUJARAT ADANI INSTITUTE OF MEDICAL SCIENCES, (Bhuj) (37)

Exam Center: Bhuj (1)

Paper Code	Paper Name	AM	UA			CA			Total			Sts	Rmk
			Max	Min	Obt	Max	Min	Obt	Max	Min	Obt		
PAT201	Pathology Theory I	TH	40	--	25	--	--	--	40	--	25	P	E,C
PAT202	Pathology Theory II	TH	40	--	21	--	--	--	40	--	21	P	E,C
PAT203	Pathology Theory (Internal)	TH	--	--	--	15	--	10	15	--	10	P	E,C
PAV204	Pathology Viva	VV	15	--	07	--	--	--	15	--	07	P	E,C
SPH	PATHOLOGY THEORY								110	55	63	P	E,C
PAP205	Pathology Practical	PR	25	--	14	15	--	10	40	--	24	P	E,C
SPH	PATHOLOGY PRACTICAL								40	20	24	P	E,C
PHT206	Pharmacology Theroy I	TH	40	--	21	--	--	--	40	--	21	P	E,C
PHT207	Pharmacology Theory II	TH	40	--	23	--	--	--	40	--	23	P	E,C
PHT208	Pharmacology Theory (Internal)	TH	--	--	--	15	--	08	15	--	08	P	E,C
PHV209	Pharmacology Viva	VV	15	--	09	--	--	--	15	--	09	P	E,C
SPH	PHARMACOLOGY THEORY								110	55	61	P	E,C
PHP210	Pharmacology Practical	PR	25	--	16	15	--	10	40	--	26	P	E,C
SPH	PHARMACOLOGY PRACTICAL								40	20	26	P	E,C
MBT211	Microbiology Theory I	TH	40	--	30	--	--	--	40	--	30	P	E,C
MBT212	Microbiology Theory II	TH	40	--	27	--	--	--	40	--	27	P	E,C
MBT213	Microbiology Theory (Internal)	TH	--	--	--	15	--	11	15	--	11	P	E,C
MBV214	Microbiology Viva	VV	15	--	11	--	--	--	15	--	11	P	E,C
SPH	MICROBIOLOGY THEORY								110	55	79	P	E,C
MBP215	Microbiology Practical	PR	25	--	19	15	--	10	40	--	29	P	E,C
SPH	MICROBIOLOGY PRACTICAL								40	20	29	P	E,C
FMT216	Forensic Medicine Including Toxicology Theory	TH	40	--	23	--	--	--	40	--	23	P	E,C
FMT217	Forensic Medicine Including Toxicology Theory (Internal)	TH	--	--	--	10	--	05	10	--	05	P	E,C
FMV218	Forensic Medicine Including Toxicology Viva	VV	10	--	06	--	--	--	10	--	06	P	E,C
SPH	FORENSIC MEDICINE INCLUDING TOXICOLOGY THEORY								60	30	34	P	E,C
FMP219	Forensic Medicine Including Toxicology Practical	PR	30	--	17	10	--	06	40	--	23	P	E,C
SPH	FORENSIC MEDICINE INCLUDING TOXICOLOGY PRACTICAL								40	20	23	P	E,C
Total					269			70			339		

Grand Total: **339 out of 550 (Three Hundred and Thirty Nine)** Ordinance: **Not applied**

Result: **Pass** Class: **Pass** Percentage: **61.64%**

Abbreviations: CA: College Assessment, UA: University Assessment, AM: Assessment Method, Sts: Result Status, Rmk: Remark/s, TH: Theory, PR: Practical, VV: Viva-Voce, P: Pass, F: Fail, AB: Absent, RR: Result Reserved, X: Past Appearance, E: Exempted, T/ATKT: Allowed To Keep Term, M: Performance cancelled, D: Detained, PNO: Paper Not Opted, EHB: Explicitly Held Back, NP: No Punishment, AB: AbsentButPassed, N: Not Exempted, C: Current Appearance, SPH: Special Passing Head

Statement No: 229876

Date: 22 Feb 2014

Results declared On : 28 FEBRUARY 2014

Issue Date : 10-Mar-2014

I/C Registrar

Scanned with CamScanner

Chettinad
Academy of Research and Education
(Deemed to be University Under Section 3 of the UGC Act 1956)

Statement of Marks

Serial No: 14/2000



Name: AISHVARYA. G
Register No: 11111010
College: CHETTINAD HOSPITAL AND RESEARCH INSTITUTE
Course: BACHELOR OF MEDICINE AND BACHELOR OF SURGERY

D.O.B: 24-Dec-1993
Examination: FINAL M.B.B.S. PART II
Month & Year: Dec-2015

Year / Sem.	Subject Code	Name of the Subject	Marks Awarded	Passing Minimum	Maximum Marks	Result
IV	01118 01119	**MEDICINE**				
		THEORY (PAPER I & PAPER II) + ORAL	168 ONE SIX EIGHT	140	280	
		CLINICAL	124 ONE TWO FOUR	100	200	
		AGGREGATE (THEORY + ORAL + CLINICAL + INTERNAL ASSESSMENT)	362 THREE SIX TWO	300	600	PASS
IV	01120 01121	**SURGERY**				
		THEORY (PAPER I & PAPER II) + ORAL	184 ONE EIGHT FOUR	140	280	
		CLINICAL	125 ONE TWO FIVE	100	200	
		AGGREGATE (THEORY + ORAL + CLINICAL + INTERNAL ASSESSMENT)	389 THREE EIGHT NINE	300	600	PASS
IV	01122 01123	**OBSTETRICS AND GYNAECOLOGY**				
		THEORY (PAPER I & PAPER II) + ORAL	146 ONE FOUR SIX	110	220	
		CLINICAL	85 EIGHT FIVE	50	100	
		AGGREGATE (THEORY + ORAL + CLINICAL + INTERNAL ASSESSMENT)	288 TWO EIGHT EIGHT	200	400	PASS
IV	01124	**PAEDIATRICS INCLUDING NEONATOLOGY**				
		THEORY + ORAL	64 SIX FOUR	50	100	
		CLINICAL	41 FOUR ONE	30	60	
		AGGREGATE (THEORY + ORAL + CLINICAL + INTERNAL ASSESSMENT)	135 ONE THREE FIVE	100	200	PASS

*** END OF THE STATEMENT ***

RA - Reappearance
NA - Not Appeared

Date: 07-Mar-2016

Controller of Examinations

Any alteration is invalid

completion of Internship Training.

Scanned with CamScanner

PONDICHERRY UNIVERSITY

Sl. No. 23860

(A Central University)

PUDUCHERRY

STATEMENT OF MARKS

NAME OF THE CANDIDATE	REGISTER No.	YEAR OF ADMISSION	MONTH & YEAR
SHARMILA DEVI T	10770520	2010	NOV'14

COLLEGE : Sri Venkateswaraa Medical College Hospital & Research Centre - 2008

COURSE : M.B.B.S.

SEM	SUBJECT/TITLE		MARKS MAX	MARKS MIN	MARKS SECURED		RESULT
	GENERAL MEDICINE	Th.	220	110	125	ONE TWO FIVE	
		Pr.	130	065	092	NINE TWO	
	Total (Theory + Practical)		350	175	217		Pass
	GENERAL SURGERY	Th.	220	110	138	ONE THREE EIGHT	
		Pr.	130	065	094	NINE FOUR	
	Total (Theory + Practical)		350	175	232		Pass
	OBSTETRICS & GYNAECOLOGY	Th.	220	110	147	ONE FOUR SEVEN	
		Pr.	130	065	097	NINE SEVEN	
	Total (Theory + Practical)		350	175	244		Pass
	PAEDIATRICS	Th.	120	060	075	SEVEN FIVE	
		Pr.	080	040	046	FOUR SIX	
	Total (Theory + Practical)		200	100	121		Pass

********* End of Statement *********

Scanned with CamScanner

PONDICHERRY UNIVERSITY

Sl. No. 06530

(A Central University)

PUDUCHERRY

CONSOLIDATED STATEMENT OF MARKS

NAME :	SHARMILA DEVI T	Register No. :	10770520
COURSE :	M.B.B.S.	Year of Passing:	NOV'14
COLLEGE :	Sri Venkateswaraa Medical College Hospital & Research Centre, Puducherry [2008		

SUBJECT	MARKS			YEAR OF PASSING
	MAX	MIN	SECURED	
ANATOMY	350	175	284	MAY'11
PHYSIOLOGY	350	175	243	MAY'11
BIOCHEMISTRY	350	175	289	MAY'11
PHARMACOLOGY	350	175	269	NOV'12
PATHOLOGY	350	175	243	NOV'12
MICROBIOLOGY	350	175	245	NOV'12
FORENSIC MEDICINE	200	100	158	NOV'12
COMMUNITY MEDICINE	350	175	260	NOV'13
ENT	200	100	132	NOV'13
OPHTHALMOLOGY	200	100	141	NOV'13
GENERAL MEDICINE	350	175	217	NOV'14
GENERAL SURGERY	350	175	232	NOV'14
OBSTETRICS & GYNAECOLOGY	350	175	244	NOV'14
PAEDIATRICS	200	100	121	NOV'14

**********End of Statement**********

DATE : 15/07/2015

SEAL

EXAMINATION WING

ANY CORRECTION IS INVALID

CONTROLLER OF EXAMINATIONS

Scanned with CamScanner

महाराष्ट्र राज्य माध्यमिक व उच्च माध्यमिक शिक्षण मंडळ, पुणे

Maharashtra State Board Of Secondary and Higher Secondary Education, Pune

NAGPUR DIVISIONAL BOARD विभागीय मंडळ

उच्च माध्यमिक प्रमाणपत्र परीक्षा - गुणपत्रक

HIGHER SECONDARY CERTIFICATE EXAMINATION – STATEMENT OF MARKS

शाखा STREAM	आसन क्रमांक SEAT NO.	केन्द्र क्रमांक CENTRE NO.	जिल्हा व उच्च माध्य. शाळा क्रमांक DIST. & HR. SEC. SCHOOL NO.	परीक्षेचा महिना व वर्ष MONTH & YEAR OF EXAM	गुणपत्रकेचा अनुक्रमांक SR. NO. OF STATEMENT
SCIENCE	N017539	346	06.01.122	FEB-2007	070851

उमेदवाराचे संपूर्ण नाव (आडनाव प्रथम) / CANDIDATE S FULL NAME (SURNAME FIRST)

Agrawal Abhinav Ashok

उमेदवाराच्या आईचे नाव/ Candidate's Mother's Name Jyoti

विषय SUBJECTS	अनिवार्य भाषा COMPULSORY LANGUAGES		वैकल्पिक विषय OPTIONAL SUBJECTS					व्यावसायिक विषय VOCATIONAL SUBJECT	एकूण गुण
* विषयाचा सांकेतिक क्रमांक * SUBJECT CODE →	01	04	40	54	55	56	--	--	TOTAL MARKS
£ माध्यम/ MEDIUM →	ENG	HIN	ENG	ENG	ENG	ENG	--	--	
कमाल गुण MAXIMUM MARKS	100	100	100	100	100	100	100	200	600 / 700
प्राप्त गुण MARKS OBTAINED	084	061	090	093	096	090	--	--	514

एकूण गुण (अक्षरी) TOTAL MARKS (IN WORDS)	* FIVE HUNDRED AND FOURTEEN *		
गुणांची टक्केवारी PERCENTAGE OF MARKS	85.67	निकाल RESULT	PASS

* विषयांचा सांकेतिक क्रमांक तपशील मागील पृष्ठावर पहावा.
* Please see the subject code description overleaf.

£ माध्यमाचा तपशील मागील पृष्ठावर पहावा.
£ Please see description of medium overleaf.

महत्त्वाचे - गुणपत्रिका देणाऱ्या प्राधिकाऱ्याशिवाय अन्य कोणालाही या गुणपत्रिकेत कोणताही बदल करता येणार नाही. अनधिकृत बदल केल्यास ही गुणपत्रिका रद्द होईल याशिवाय मंडळ ठरवील त्यानुसार योग्य ती इतर दंडात्मक कारवाई होऊ शकेल. **Important** -No change in this Statement of Marks shall be made except by the authority issuing it. Any infringement of this requirement will result in cancellation of the statement of marks in question and may also involve imposition of other appropriate penalty as decided by the Board.

टीप/**Note** :उत्तीर्ण होण्यासाठी प्रत्येक विषयात किमान ३५% गुण आवश्यक. Minimum 35% marks are essential to pass in each subject. XX - ही खूण विषयात सूट दर्शविते. XX - Indicates Exemption in the subject. AA - ही खूण अनुपस्थिती दर्शविते. AA - Indicates Absent.

एकूण गुणात दिलेली + ही खूण विनियमानुसार प्रथम श्रेणी साठी आवश्यक जादा गुण दिल्याचे दर्शविते. + Sign, if shown under the total marks, indicates the grace marks awarded for getting Grade I as per regulation of the Board.

एकूण गुणापुढची $ आणि + ह्या खुणांनंतर दिलेले गुण हे खेळाडू विद्यार्थ्यांसाठी दिलेले अधिकचे गुण दर्शवितात. $ before total marks and marks after + sign indicate the additional marks given for the sports candidate.

एकूण गुणापुढची @ आणि + ह्या खुणांनंतर दिलेले गुण हे खेळाडू विद्यार्थ्यांसाठी दिलेले जादाचे गुण आणि नियमानुसार प्रथम श्रेणीसाठी आवश्यक जादा गुण एकत्र दिल्याचे दर्शवितात.

@ before total marks and marks after + sign indicate the additional marks given for the sports candidate and grace marks awarded for getting grade I.

विभागीय सचिव
Divisional Secretary
MSBSHSE

G 1820189

49352187956

प्रमाणपत्राचा श्रेणी / Grades of Certificate →

विशेष प्राविण्यासह प्रथम श्रेणी (Grade I with Distinction)	प्रथम श्रेणी (Grade I)	द्वितीय श्रेणी (Grade II)	उत्तीर्ण श्रेणी (Grade Pass)
७५% व त्यापेक्षा अधिक गुण 75% and above	६०% व त्यापेक्षा अधिक परंतु ७५% पेक्षा कमी गुण 60% and above but below 75%	४५% व त्यापेक्षा अधिक परंतु ६०% पेक्षा कमी गुण 45% and above but below 60%	इतर सर्व उत्तीर्ण उमेदवार (विशेष गुण श्रेणीस पात्र) All other successful candidates (including the exempted)

Scanned with CamScanner

क्रमांक
S.No. SSCE/2008/ 114503

केन्द्रीय माध्यमिक शिक्षा बोर्ड
CENTRAL BOARD OF SECONDARY EDUCATION
अंक विवरणिका MARKS STATEMENT
सीनियर स्कूल सर्टिफिकेट परीक्षा, 2008
ALL INDIA
SENIOR SCHOOL CERTIFICATE EXAMINATION, 2008

नाम Name AAKANKSHA KOUL अनुक्रमांक Roll No. 2675123
माता का नाम Mother's Name ANITA KOUL
पिता का नाम Father's Name KULBUSHAN KOUL
विद्यालय School 04465 PRESENTATION CONVENT HIGH SCH GANDHI NAGAR JAMMU

विषय कोड SUB. CODE	विषय SUBJECT	प्राप्तांक MARKS OBTAINED				स्थितीय ग्रेड POSITIONAL GRADE
		लि. TH	प्रै. PR	योग TOTAL	योग शब्दो में TOTAL IN WORDS	
301	ENGLISH CORE	087	XXX	087	EIGHTY SEVEN	A1
041	MATHEMATICS	085	XXX	085	EIGHTY FIVE	A2
042	PHYSICS	041	030	071	SEVENTY ONE	B1
043	CHEMISTRY	053	027	080	EIGHTY	A2
044	BIOLOGY	057	030	087	EIGHTY SEVEN	A2
500	WORK EXPERIENCE					A1
502	PHY & HEALTH EDUCA					B1
503	GENERAL STUDIES					B1

संक्षिप्तियों का अर्थ : Abbreviations
AB : विषय में अनुपस्थित Absent in the Subject
EX : छूट - प्राप्त Exempted
FP : प्रयोगात्मक में असफल Fail in Practical
FT : लिखित में असफल Fail in Theory

परिणाम Result PASS

दिल्ली Delhi
दिनांक Dated 21/05/2008

MSharma
परीक्षा नियंत्रक
Controller of Examinations

Scanned with CamScanner

Sl. No.: 001285

SRI SIDDHARTHA UNIVERSITY

(Formerly Sri Siddhartha Academy of Higher Education)
(DEEMED TO BE UNIVERSITY)
Declared under Section 3 of the UGC Act, 1956
Agalakote, B.H.Road, Tumkur – 572 107.KARNATAKA, INDIA.



STATEMENT OF MARKS

REGISTER NUMBER : 08SM1001

Name of the Student : **AAKANKSHA KOUL**

Course : **PHASE – III PART – II MBBS**

Father's / Mother's Name : **KULBUSHAN KOUL**

Month & Year of Exam : **JULY, 2013**

Sl. No.	Subjects		University Examination				I.A		Total		Remarks
			Theory/Practicals		Viva						
			Max.	Sec.	Max.	Sec.	Max.	Sec.	Max.	Sec.	
1	Paediatrics	Th.	100	058	020	012	030	017	0150	0087	PASS
		Pr.	080	048			020	013	0100	0061	
2	General Medicine	Th.	200	118	040	032	[illegible]	[illegible]	0300	0194	PASS
		Pr.	160	112			[illegible]	[illegible]	0200	0141	
3	Surgery	Th.	200	111	040	024	060	045	0300	0180	PASS
		Pr.	160	085			040	030	0200	0115	
4	Obstetrics & Gynaecology	Th.	200	122	040	025	060	031	0300	0178	PASS
		Pr.	160	085			040	031	0200	0116	
								GRAND TOTAL	1750	1072	2ND CLASS

Total Marks Obtained (in words): ONE THOUSAND AND SEVENTY TWO ONLY

Min. to pass: 50 % in Theory Aggregate, 50 % in Practical Aggregate.
35 % in Internal Assessment, 50 % in Subject Aggregate.

Name of the College: SRI SIDDHARTHA MEDICAL COLLEGE, TUMKUR

Date: 14.08.2013

Controller of Examinations

KANNUR UNIVERSITY

Kannur University Campus P.O.
Kerala - 670 567
India

Folio No.
0929712

Date 28 JAN 2014

MEMORANDUM

The following marks are awarded to Sri/Smt. ***SWATHY SHANKER*** at the FINAL MBBS DEGREE PART I EXAMINATIONS, **AUGUST 2013.**

Register Number: ***A9MBBS 1596***

SUBJECTS		MARKS						
		THEORY			CLINICAL & PRACTICAL			SUB TOTAL
		Awarded	Minimum	Maximum	Awarded	Minimum	Maximum	Awarded
OPHTHALMOLOGY	University Marks	23.5	--	40	24	--	30	
	Internal Assessment	5.5	--	10	5.5	--	10	
	Viva Voce	7	--	10	---	--	--	
	Total	36	30	60	29.5	20	40	65.5
OTO-RHINO LARYNGOLOGY	University Marks	27.25	--	40	20	--	30	
	Internal Assessment	6	--	10	6	--	10	
	Viva Voce	7	--	10	---	--	--	
	Total	40	30	60	26	20	40	66
COMMUNITY MEDICINE	University Marks	62.5	--	120	20.75	--	30	
	Internal Assessment	11	--	20	14	--	20	
	Viva Voce	7	--	10	---	--	--	
	Total	81	75	150	34.75	25	50	115.75
GRAND TOTAL		Marks awarded			Maximum Marks			
		247.25			**400**			

Marks entered by .....

Marks checked by .....

CONTROLLER OF EXAMINATIONS

Scanned with CamScanner

Sl.No. Q214315

09/09007/Q214315



Aadhaar No: 791227879614

INTERMEDIATE
PASS CERTIFICATE CUM MEMORANDUM OF MARKS

This is to certify that M MALLIKHARJUNA GARI RAMESHBABU

Father Name : M S MALLIKHARJUNA

Mother Name : THIPPAMMA bearing

Registered No. 1709219561 has appeared at the Intermediate Public

Examination held in MARCH-2017 and passed in A GRADE

with ENGLISH as the medium of Instruction.

The subjects in which HE was examined and the marks awarded are as follows :

Subject		I Year Maximum Marks	I Year Marks Secured	II Year Maximum Marks	II Year Marks Secured
Part - 1 :	ENGLISH	100	090	100	090
Part - 2 :	SANSKRIT	100	088	100	087
Part - 3 : Optional Subjects	MATHEMATICS - A	075	045	075	061
	MATHEMATICS - B	075	041	075	051
	PHYSICS	060	050	060	060
	CHEMISTRY	060	039	060	045
	PHYSICS PRACTICAL			030	024
	CHEMISTRY PRACTICAL			030	029
	ENVIRONMENTAL EDUCATION	Q	U A L	I F I	E D
	ETHICS AND HUMAN VALUES	Q	U A L	I F I	E D

Total Marks In Figures	800
In words	*EIGHT**ZERO***ZERO*
Date	13-04-2017

PRINCIPAL
SRI CHAITANYA JUNIOR COLLEGE
TIRUPATI - CHITTOOR (D)

Signature of Principal and College Seal

SRI CHAITANYA JR. COLLEGE ★ TIRUPATI ★

Controller of Examinations

NOTE : ELIGIBILITY RULES ARE OVERLEAF *INDICATES MARKS OBTAINED AT AN EARLIER EXAMINATION.

Scanned with CamScan

Board of Secondary Education
ANDHRA PRADESH, INDIA

OO 415364



SECONDARY SCHOOL CERTIFICATE

REGULAR PC/20/19632/0415364/5

CERTIFIED THAT **JEERIGANURU RAGHAVENDRA**

FATHER NAME : **J BHEEMA LINGANA GOUD**

MOTHER NAME : **R SHANKARAMMA**

bearing Roll No. **1520104112**

belonging to **KESHAVAREDDY EM HS DINNEDEVARAPADU KNL,KURNOOL Dist.**

has appeared and PASSED SSC EXAMINATION held in MARCH 2015 with GPA **8.2**

and **ENGLISH** as medium of instruction.

DATE OF BIRTH	10/10/1999	ONE ZERO	OCTOBER	ONE NINE NINE NINE

THE CANDIDATE SECURED THE FOLLOWING GRADES AND GRADE POINTS

SUBJECT	GRADES	GRADE POINTS	
		In Figures	In Words
FIRST LANGUAGE : (TELUGU/SANSKRIT)	A2	09	ZERO NINE
THIRD LANGUAGE : ENGLISH	A1	10	ONE ZERO
MATHEMATICS :	A2	09	ZERO NINE
GENERAL SCIENCE :	B2	07	ZERO SEVEN
SOCIAL STUDIES :	C1	06	ZERO SIX
SECOND LANGUAGE : (HINDI)	B1	08	ZERO EIGHT
GRADE POINTS TOTAL : FOUR NINE		49	FOUR NINE

Life Skills Education : **GRADE SECURED :**

Marks of Identification : 1. A BLACK MOLE ON THE LEFT LITTLE FINGER. 2. A SCAR ON THE LEFT EYEBROW.

Head of Institution with School Stamp

HEADMISTRESS
Keshava Reddy E.M. School
DINNEDEVARAPADU, KNL.

Date of issue : 20th May 2015

Dr. M. Rami Reddy.
SECRETARY
BOARD OF SECONDARY EDUCATION
A.P. HYDERABAD

1. Life skills Education : The Grade shall be incorporated by the respective Head of the Institution before delivery of the certificate to the candidate.
2. Any correction in the certificate will not be entertained after one year from the date of issue.
3. Any unauthorised correction in the certificate will result in cancellation of certificate.
4. The Grades with asterisk indicate the old grades secured in previous appearances.

2015

Scanned with CamScanner

Board of Intermediate Education
ANDHRA PRADESH, INDIA

Sl.No: Q129592



INTERMEDIATE
PASS CERTIFICATE CUM MEMORANDUM OF MARKS

Aadhaar No:
930284034883

This is to certify that P CHANDU
Father Name : P MOHAN
Mother Name : P VIJAYALAKSHMI
Registered No. 1705233594 bearing has appeared at the Intermediate Public Examination held in MARCH-2017 and passed in A GRADE with ENGLISH as the medium of instruction.
The subjects in which HE was examined and the marks awarded are as follows :

	Subject	I Year Maximum Marks	I Year Marks Secured	II Year Maximum Marks	II Year Marks Secured
Part - 1 :	ENGLISH	100	085	100	088
Part - 2 :	SANSKRIT	100	092	100	099
Part - 3 : Optional Subjects	MATHEMATICS - A	075	063	075	075
	MATHEMATICS - B	075	055	075	073
	PHYSICS	060	053	060	060
	CHEMISTRY	060	052	060	053
	PHYSICS PRACTICAL			030	029
	CHEMISTRY PRACTICAL			030	030
	ENVIRONMENTAL EDUCATION	Q	U A L	I F I	E D
	ETHICS AND HUMAN VALUES	Q	U A L	I F I	E D

Total Marks In Figures	[illegible]
In words	*NINE**ZERO***SEVEN*
Date	13-04-2017

PRINCIPAL
Sri Chaitanya Coop Jr. College
Kamavyethapur, Kanuru-520 007

Signature of the Principal and College Seal

Controller of Examinations

HOLD PRINCIPALITY INDICATES MARKS OBTAINED AT AN EARLIER EXAMINATION.

https://bie.ap.gov.in/getQrData.do?rno=1705233594

Scanned with CamScan

S.No. SSCE / 2015/

471128

केन्द्रीय माध्यमिक शिक्षा बोर्ड
CENTRAL BOARD OF SECONDARY EDUCATION

अंक विवरणिका MARKS STATEMENT

सीनियर स्कूल सर्टिफिकेट परीक्षा, 2015

ALL INDIA SENIOR SCHOOL CERTIFICATE EXAMINATION, 2015

नाम Name TERESA SANASAM

अनुक्रमांक Roll No. 3636381

माता पिता/संरक्षक का नाम Mother's/Father's/Guardian's Name SANASAM PREMILA DEVI
SANASAM DEBAN SINGH

विद्यालय School 31025 ZENITH ACADEMY SANGAIPROU MANIPUR

विषय कोड SUB CODE	विषय SUBJECT	प्राप्तांक MARKS OBTAINED				स्थितीय ग्रेड POSITIONAL GRADE
		लि TH	प्र PR	योग TOTAL	योग शब्दों में TOTAL IN WORDS	
301	ENGLISH CORE	068	XXX	068	SIXTY EIGHT	C1
041	MATHEMATICS	048	XXX	048	FORTY EIGHT	C2
049	PAINTING	027	059	086	EIGHTY SIX	B2
043	CHEMISTRY	023	029	052	FIFTY TWO	D2
044	BIOLOGY	026	030	056	FIFTY SIX	D2
042	PHYSICS	007	028	035FT	THIRTY FIVE	E
500	WORK EXPERIENCE					A1
502	PHY & HEALTH EDUCA					A1
503	GENERAL STUDIES					A2

संक्षिप्तियों का अर्थ : Abbreviations

AB : विषय में अनुपस्थित Absent in the Subject

EX छूट-प्राप्त Exempted

FP प्रयोगात्मक में असफल Fail in Practical

FT लिखित में असफल Fail in Theory

परिणाम Result PASS

दिल्ली Delhi 25-05-2015

दिनांक Dated

परीक्षा नियंत्रक
Controller of Examinations

Scanned with CamScanner

Board of Intermediate Education
ANDHRA PRADESH, INDIA

11/11107/Q277034

Sl.No. Q277034



Aadhaar No:
600694628604

INTERMEDIATE
PASS CERTIFICATE CUM MEMORANDUM OF MARKS

This is to certify that SHYAM BAHADUR KUNWAR
Father Name : GOPAL BAHADUR KUNWAR
Mother Name : KUNWAR JANAKI KUMAR bearing
Registered No. 1711223514 has appeared at the Intermediate Public
Examination held in MARCH-2017 and passed in A GRADE
with ENGLISH as the medium of instruction.
The subjects in which HE was examined and the marks awarded are as follows :

Subject		I Year		II Year	
		Maximum Marks	Marks Secured	Maximum Marks	Marks Secured
Part - 1 :	ENGLISH	100	090	100	082
Part - 2 :	SANSKRIT	100	094	100	085
Part - 3 : Optional Subjects	MATHEMATICS - A	075	062	075	053
	MATHEMATICS - B	075	066	075	050
	PHYSICS	060	053	060	042
	CHEMISTRY	060	046	060	032
	PHYSICS PRACTICAL			030	015
	CHEMISTRY PRACTICAL			030	026
	ENVIRONMENTAL EDUCATION		Q U A L I F I E D		
	ETHICS AND HUMAN VALUES		Q U A L I F I E D		

Total Marks In Figures	SEVEN NINE SIX	
In words	*SEVEN**NINE***SIX*	
Date	13-04-2017	

Principal
LRG Naidu Junior College
Kirlampudi, 515 211.
Signature of the Principal and College Seal

Controller of Examinations

NOTE : ELIGIBILITY RULES ARE OVERLEAF *INDICATES MARKS OBTAINED AT AN EARLIER EXAMINATION.

Scanned with CamScanner

0900238

केन्द्रीय माध्यमिक शिक्षा बोर्ड
CENTRAL BOARD OF SECONDARY EDUCATION

अंक विवरणिका
MARKS STATEMENT

सीनियर स्कूल सर्टिफिकेट परीक्षा, 2017
ALL INDIA SENIOR SCHOOL CERTIFICATE EXAMINATION, 2017

विद्यार्थी का नाम Name of Student **DHARAMVEER SINGH**

अनुक्रमांक Roll No. **7674653**

माता का नाम Mother's Name **BABITA SINGH**

पिता/संरक्षक का नाम Father's/Guardian's Name **DASHRATH SINGH**

विद्यालय School **08270 SARASWATI SHISHU VIDYA MANDIR DHURWA RANCHI JH**

विषय कोड SUB. CODE	विषय SUBJECT	प्राप्तांक MARKS OBTAINED				स्थितीय ग्रेड POSITIONAL GRADE
		लिखित THEORY	प्रायोगिक PRACTICAL	योग TOTAL	योग शब्दों में TOTAL IN WORDS	
301	ENGLISH CORE	055	XXX	055	FIFTY FIVE	C2
302	HINDI CORE	062	XXX	062	SIXTY TWO	C2
041	MATHEMATICS	051	XXX	051	FIFTY ONE	C1
043	CHEMISTRY	023	029	052	FIFTY TWO	D2
048	PHYSICAL EDUCATION	025	026	051	FIFTY ONE	D2
042	PHYSICS	005	029	034FT	THIRTY FOUR	E
500	WORK EXPERIENCE					B2
502	PHY & HEALTH EDUCA					B2
503	GENERAL STUDIES					C1

संक्षिप्तियों का अर्थ : Abbreviations

AB : अनुपस्थित Absent

FP : प्रयोगात्मक में असफल Fail in Practical

FT : लिखित में असफल Fail in Theory

परिणाम Result **PASS**

दिल्ली Delhi

दिनांक Dated : 28-05-2017

परीक्षा नियंत्रक
Controller of Examinations

Scanned with CamScanner

0798148

केन्द्रीय माध्यमिक शिक्षा बोर्ड
CENTRAL BOARD OF SECONDARY EDUCATION

अंक विवरणिका
MARKS STATEMENT

सीनियर स्कूल सर्टिफिकेट परीक्षा, 2017
ALL INDIA SENIOR SCHOOL CERTIFICATE EXAMINATION, 2017

विद्यार्थी का नाम Name of Student **PRATEEK TIWARI**

अनुक्रमांक Roll No. **4631381**

माता का नाम Mother's Name **RITA TIWARI**

पिता/संरक्षक का नाम Father's/Guardian's Name **RAJESH NATH**

विद्यालय School **06293 - SRI CHAITANYA VIDYA NIKETAN VISAKHAPATNAM AP**

विषय कोड SUB. CODE	विषय SUBJECT	प्राप्तांक MARKS OBTAINED				स्थितीय ग्रेड POSITIONAL GRADE
		लिखित THEORY	प्रायोगिक PRACTICAL	योग TOTAL	योग शब्दों में TOTAL IN WORDS	
301	ENGLISH CORE	076	XXX	076	SEVENTY SIX	B2
041	MATHEMATICS	055	XXX	055	FIFTY FIVE	C1
042	PHYSICS	053	028	081	EIGHTY ONE	B1
043	CHEMISTRY	036	028	064	SIXTY FOUR	C1
048	PHYSICAL EDUCATION	061	028	089	EIGHTY NINE	A1
500	WORK EXPERIENCE					B2
502	PHY & HEALTH EDUCA					B1
503	GENERAL STUDIES					B2

संक्षिप्तियों का अर्थ : **Abbreviations**

AB : अनुपस्थित **Absent**

FP : प्रयोगात्मक में असफल Fail in Practical

FT : लिखित में असफल Fail in Theory

परिणाम Result **PASS**

Scanned with CamScanner

केन्द्रीय माध्यमिक शिक्षा बोर्ड
CENTRAL BOARD OF SECONDARY EDUCATION

क्रम संख्या
S No SSCE 2016

1018301

अंक विवरणिका MARKS STATEMENT
सीनियर स्कूल सर्टिफिकेट परीक्षा, 2016
SENIOR SCHOOL CERTIFICATE EXAMINATION, 2016

ALL INDIA

अनुक्रमांक Roll No. 7658795

नाम Name ANISH KUMAR

माता/पिता/संरक्षक का नाम REENA SINGH
Mother's/Father's/Guardian's Name NAGENDRA SINGH

विद्यालय School 52005 VIVEK VIDYALAYA CHHOTA GOVINDPUR JAMSHEDPUR JH

विषय कोड SUB. CODE	विषय SUBJECT	प्राप्तांक MARKS OBTAINED				स्थितीय ग्रेड POSITIONAL GRADE
		लि. TH.	प्रै. PR.	योग TOTAL	योग शब्दों में TOTAL IN WORDS	
301	ENGLISH CORE	077	XXX	077	SEVENTY SEVEN	B1
302	HINDI CORE	077	XXX	077	SEVENTY SEVEN	B1
041	MATHEMATICS	033	XXX	033	THIRTY THREE	D2
042	PHYSICS	035	028	063	SIXTY THREE	C2
043	CHEMISTRY	024	028	052	FIFTY TWO	D2
500	WORK EXPERIENCE					B2
502	PHY & HEALTH EDUCA					C1
503	GENERAL STUDIES					B2

संक्षिप्तियों का अर्थ : Abbreviations
AB : विषय में अनुपस्थित Absent in the Subject
EX : छूट-प्राप्त Exempted
FP : प्रयोगात्मक में असफल Fail in Practical
FT : लिखित में असफल Fail in Theory

परिणाम Result PASS

दिल्ली Delhi
Dated 21-05-2016

परीक्षा नियंत्रक
Controller of Examinations

Scanned with CamScanner

UNIVERSITY OF CALICUT

Calicut University P.O.
673635

Folio. No. 432

No. EPR I

Date 11-03-2013

MEMORANDUM

The following marks were awarded to him/her at the Second Professional M. B. B. S. Examination of March 2012.

(Register No. 4226)

Name of Subjects		Marks awarded	Minimum Marks required for a pass	Maximum marks
PATHOLOGY				
Theory	University Written	40	—	80
	Oral	8	—	15
	Internal Assessment	6	—	15
	Total	54	55	110
Clinical & Practical	University Marks	15	—	25
	Internal Assessment	7	—	15
	Total	22	20	40
	Subject Total	—	75	150
MICRO BIOLOGY				
Theory	University Written	43	—	80
	Oral	10	—	15
	Internal Assessment	8.5	—	15
	Total	61.5	55	110
Clinical & Practical	University Marks	19	—	25
	Internal Assessment	10.5	—	15
	Total	29.5	20	40
	Subject Total	91	75	150
PHARMACOLOGY				
Theory	University Written	37	—	80
	Oral	10	—	15
	Internal Assessment	8	—	15
	Total	55	55	110
Clinical & Practical	University Marks	17	—	25
	Internal Assessment	7	—	15
	Total	24	20	40
	Subject Total	79	75	150
FORENSIC MEDICINE				
Theory	University Written	19.75	—	40
	Oral	5	—	10
	Internal Assessment	4	—	10
	Total	28.75	30	60
Clinical & Practical	University Marks	18	—	30
	Internal Assessment	3	—	10
	Total	21	20	40
	Subject Total	—	50	100
	Grand Total	—	275	550

To
Sri/Smt SYED AVAD HUSSAIN

Marks entered by

Marks checked by

S.O.

Controller of Examinations

A. R./D. R. (Exams)

CUP/8876/12/100Px20

Scanned with CamScanner

UNIVERSITY OF CALICUT

Folio. No. 1841

No. EPR I

Calicut University P. O.
673 635

Dated 20 MAY 2010

MEMORANDUM

The following marks were awarded to him/her at the I Professional M. B. B. S. Examination of ■ FEB 2010 20.....

(Register No.....1238.....)

Name of Subjects	Marks awarded	Minimum Marks required for a pass	Maximum marks
ANATOMY			
Written University Marks		—	100
Oral University Marks		—	20
Internal Assessment		—	20
Total		70	140
University Practical		—	40
Internal Assessment		—	20
Total		30	60
SUBJECT TOTAL		100	200
PHYSIOLOGY INCLUDING BIO PHYSICS			
Written University Marks	44.25	—	100
Oral University Marks	17	—	20
Internal Assessment	17	—	20
Total	78.25	70	140
University Practical	33	—	40
Internal Assessment	13	—	20
Total	46	30	60
SUBJECT TOTAL	124.25	100	200
BIO–CHEMISTRY			
Written University Marks	58	—	100
Oral University Marks	11	—	20
Internal Assessment	14	—	20
Total	83	70	140
University Practical	26	—	40
Internal Assessment	14	—	20
Total	40	30	60
SUBJECT TOTAL	123	100	200
GRAND TOTAL		300	600

To

Sri/Smt. SYED AVAD HUSSAIN.....

Controller of Examinations

Marks entered by.....

Marks checked by.....

S. O.

A. R./D. R. (Exams)

CUP/5231/08/100Fx20

Scanned with CamScanner

BOARD OF SECONDARY EDUCATION

08005456

Sl. No. E622314

08/2093/E622314

Board of Intermediate Education, A. P.

Vidya Bhavan, Nampally, Hyderabad - 500 001



INTERMEDIATE
PASS CERTIFICATE CUM MEMORANDUM OF MARKS

This is to certify that **BHARATH KRISHNA S** **son** of **KRISHNAIAH S** bearing Registered No. **050856600** has appeared at the Intermediate Public Examination held in **MARCH-2005** and passed **in FIRST DIVISION** with **ENGLISH** as the Medium of Instruction.

The subjects in which **he** was examined and the marks awarded are as follows :

Subject		I Year		II Year	
		Maximum Marks	Marks Secured	Maximum Marks	Marks Secured
Part - 1 :	ENGLISH	100	073	100	082
Part - 2 :	SANSKRIT	100	080	100	091
Part - 3 : Optional Subjects	BOTANY	060	050	060	051
	ZOOLOGY	060	043	060	042
	PHYSICS	060	026	060	044
	CHEMISTRY	060	022	060	048
	BOTANY PRACTICAL			030	029
	ZOOLOGY PRACTICAL			030	026
	PHYSICS PRACTICAL			030	029
	CHEMISTRY PRACTICAL			030	025

Total Marks In Figures	761 ⇨ 761
In words	*SEVEN*SIX***ONE**
Date	25-04-2005

Principal
Narayana Junior College for Boys
BRAHMADEVAM, Nellore Dt.
Pin : 524 346

Controller of Examinations

* INDICATES MARKS OBTAINED AT AN EARLIER EXAMINATION

050856600

Scanned with CamScanner

ગુજરાત માધ્યમિક અને ઉચ્ચતર માધ્યમિક શિક્ષણ બોર્ડ, ગાંધીનગર
Gujarat Secondary & Higher Secondary Education Board, Gandhinagar

(પરીક્ષા વિભાગ) વડોદરા (Examination Wing) Vadodara 0262663

ગુણપત્રક-માધ્યમિક શાળાંત પ્રમાણપત્ર પરીક્ષા - 2009

Statement Showing the Marks in each subject obtained at the S.S.C. Examination - 2009

બેઠક ક્રમાંક SEAT NO.	ઉમેદવારનું નામ CANDIDATE'S NAME	ગુણપત્રક અનુક્રમ નં. SR. NO. OF STATEMENT
B 485194	PATEL NISHTHA HITENDRABHAI	106497

વિષયનું નામ ઈન્ડેક્ષ નંબર સાથે NAME OF THE SUBJECT WITH INDEX NO.	કુલ ગુણ TOTAL MARKS	મેળવેલ ગુણ + દુર્ગ ગુણ = કુલ ગુણ MARKS OBTAINED + CONDONATION = TOTAL	મેળવેલ ગુણ શબ્દોમાં MARKS OBTAINED IN WORDS
01_GUJARATI FL	100	82	EIGHT TWO
16_ENGLISH SL-I	100	79	SEVEN NINE
17_SANSKRIT SL-II	100	87	EIGHT SEVEN
10_SOCIAL SCIENCE	100	93	NINE THREE
11_SCIENCE & TECHNOLOGY	100	90	NINE ZERO
12_MATHEMATICS	100	89	EIGHT NINE
24_COMPUTER EDUCATION-T	50	45	FOUR FIVE
51_COMPUTER EDUCATION-P	50	37	THREE SEVEN
		602	

મેળવેલ કુલ ગુણ શબ્દોમાં TOTAL MARKS OBTAINED IN WORDS	SIX HUNDRED TWO ONLY

શાળા ક્રમાંક SCHOOL INDEX NO.	કેન્દ્ર ક્રમાંક CENTRE NO.	પરીક્ષાનો માસ અને વર્ષ MONTH & YEAR OF EXAM.	કુલ વિષયો TOTAL SUBJECTS	ફક્ત્યાત વિષયોના કુલ ગુણ TOTAL MARKS OF THEORITICAL SUB.	પરિણામ RESULT	ટકા PERCENTAGE	શ્રેણી GRADE
68.208	242	MARCH 2009	7	565/650	PASS	86.92	DISTINCTION

અગત્યનું : આ ગુણપત્રકમાં સહી કરનાર સત્તાધિકારી સિવાય કોઈ ફેરફાર કરી શકશે નહીં. જો કરશે તો ગુણપત્રક રદ થશે અને બોર્ડ કાયદેસરનાં પગલાં લેશે.
IMPORTANT : Any change in this statement except by the Issuing Authority will result in cancellation of the statement and shall also involve imposition of appropriate legal action

Note : (i) **All Subjects carry 100 Maximum Marks.** (ii) Minimum Marks for passing in each subject is 35% (iii) **AO** : Indicates 'Absent' (iv) **XO** : Indicates **'Exemption'** (≥ 35%) (v) ****** Indicates Deficiency Condoned. (vi) For Practical subjects **35%** in each Section & **35%** in Total for passing. (vii) ***** Passing Standard for Disabled student is **20%**

Grade One (With Distinction) : 70% and above
Grade One : 60% and above, but below 70%
Grade Two : 45% and above, but below 60%
Grade Three : To all other candidate including the exempted

પરીક્ષા સચિવ/ EXAMINATION SECRETARY

Scanned with CamScanner

Chettinad
Academy of Research and Education
(Deemed to be University Under Section 3 of the UGC Act 1956)

Statement of Marks

Serial No: 14/2000



Name: AISHVARYA. G
Register No: 11111010
College: CHETTINAD HOSPITAL AND RESEARCH INSTITUTE
Course: BACHELOR OF MEDICINE AND BACHELOR OF SURGERY

D.O.B: 24-Dec-1993
Examination: FINAL M.B.B.S. PART II
Month & Year: Dec-2015

Year / Sem.	Subject Code	Name of the Subject	Marks Awarded	Passing Minimum	Maximum Marks	Result
IV	01118 01119	**MEDICINE**				
		THEORY (PAPER I & PAPER II) + ORAL	168 ONE SIX EIGHT	140	280	
		CLINICAL	124 ONE TWO FOUR	100	200	
		AGGREGATE (THEORY + ORAL + CLINICAL + INTERNAL ASSESSMENT)	362 THREE SIX TWO	300	600	PASS
IV	01120 01121	**SURGERY**				
		THEORY (PAPER I & PAPER II) + ORAL	184 ONE EIGHT FOUR	140	280	
		CLINICAL	125 ONE TWO FIVE	100	200	
		AGGREGATE (THEORY + ORAL + CLINICAL + INTERNAL ASSESSMENT)	389 THREE EIGHT NINE	300	600	PASS
IV	01122 01123	**OBSTETRICS AND GYNAECOLOGY**				
		THEORY (PAPER I & PAPER II) + ORAL	146 ONE FOUR SIX	110	220	
		CLINICAL	85 EIGHT FIVE	50	100	
		AGGREGATE (THEORY + ORAL + CLINICAL + INTERNAL ASSESSMENT)	288 TWO EIGHT EIGHT	200	400	PASS
IV	01124	**PAEDIATRICS INCLUDING NEONATOLOGY**				
		THEORY + ORAL	64 SIX FOUR	50	100	
		CLINICAL	41 FOUR ONE	30	60	
		AGGREGATE (THEORY + ORAL + CLINICAL + INTERNAL ASSESSMENT)	135 ONE THREE FIVE	100	200	PASS

*** END OF THE STATEMENT ***

RA - Reappearance
NA - Not Appeared

Date: 07-Mar-2016

Controller of Examinations

Any alteration is invalid

Completion of Internship Training.

Scanned with CamScanner

PONDICHERRY UNIVERSITY

Sl. No. 23860

(A Central University)

PUDUCHERRY

STATEMENT OF MARKS

NAME OF THE CANDIDATE	REGISTER No.	YEAR OF ADMISSION	MONTH & YEAR
SHARMILA DEVI T	10770520	2010	NOV'14

COLLEGE : Sri Venkateswaraa Medical College Hospital & Research Centre - 2008

COURSE : M.B.B.S.

SEM	SUBJECT/TITLE		MARKS MAX	MARKS MIN	MARKS SECURED		RESULT
	GENERAL MEDICINE	Th.	220	110	125	ONE TWO FIVE	
		Pr.	130	065	092	NINE TWO	
	Total (Theory + Practical)		350	175	217		Pass
	GENERAL SURGERY	Th.	220	110	138	ONE THREE EIGHT	
		Pr.	130	065	094	NINE FOUR	
	Total (Theory + Practical)		350	175	232		Pass
	OBSTETRICS & GYNAECOLOGY	Th.	220	110	147	ONE FOUR SEVEN	
		Pr.	130	065	097	NINE SEVEN	
	Total (Theory + Practical)		350	175	244		Pass
	PAEDIATRICS	Th.	120	060	075	SEVEN FIVE	
		Pr.	080	040	046	FOUR SIX	
	Total (Theory + Practical)		200	100	121		Pass

********* End of Statement *********

Scanned with CamScanner

PONDICHERRY UNIVERSITY

Sl. No. 06530

(A Central University)
PUDUCHERRY

CONSOLIDATED STATEMENT OF MARKS

NAME :	SHARMILA DEVI T	Register No. :	10770520
COURSE :	M.B.B.S.	Year of Passing:	NOV'14
COLLEGE :	Sri Venkateswaraa Medical College Hospital & Research Centre, Puducherry [2008		

SUBJECT	MARKS			YEAR OF PASSING
	MAX	MIN	SECURED	
ANATOMY	350	175	284	MAY'11
PHYSIOLOGY	350	175	243	MAY'11
BIOCHEMISTRY	350	175	289	MAY'11
PHARMACOLOGY	350	175	269	NOV'12
PATHOLOGY	350	175	243	NOV'12
MICROBIOLOGY	350	175	245	NOV'12
FORENSIC MEDICINE	200	100	158	NOV'12
COMMUNITY MEDICINE	350	175	260	NOV'13
ENT	200	100	132	NOV'13
OPHTHALMOLOGY	200	100	141	NOV'13
GENERAL MEDICINE	350	175	217	NOV'14
GENERAL SURGERY	350	175	232	NOV'14
OBSTETRICS & GYNAECOLOGY	350	175	244	NOV'14
PAEDIATRICS	200	100	121	NOV'14

**********End of Statement**********

DATE : 15/07/2015

SEAL

EXAMINATION WING

ANY CORRECTION IS INVALID

CONTROLLER OF EXAMINATIONS

Scanned with CamScanner

क्रमांक
S.No. SSCE/2008/ 114503

केन्द्रीय माध्यमिक शिक्षा बोर्ड
CENTRAL BOARD OF SECONDARY EDUCATION
अंक विवरणिका MARKS STATEMENT
सीनियर स्कूल सर्टिफिकेट परीक्षा, 2008
ALL INDIA
SENIOR SCHOOL CERTIFICATE EXAMINATION, 2008

नाम Name AAKANKSHA KOUL अनुक्रमांक Roll No. 2675123
माता का नाम Mother's Name ANITA KOUL
पिता का नाम Father's Name KULBUSHAN KOUL
विद्यालय School 04465 PRESENTATION CONVENT HIGH SCH GANDHI NAGAR JAMMU

विषय कोड SUB. CODE	विषय SUBJECT	प्राप्तांक MARKS OBTAINED				स्थितीय ग्रेड POSITIONAL GRADE
		लि. TH	प्रै. PR	योग TOTAL	योग शब्दो में TOTAL IN WORDS	
301	ENGLISH CORE	087	XXX	087	EIGHTY SEVEN	A1
041	MATHEMATICS	085	XXX	085	EIGHTY FIVE	A2
042	PHYSICS	041	030	071	SEVENTY ONE	B1
043	CHEMISTRY	053	027	080	EIGHTY	A2
044	BIOLOGY	057	030	087	EIGHTY SEVEN	A2
500	WORK EXPERIENCE					A1
502	PHY & HEALTH EDUCA					B1
503	GENERAL STUDIES					B1

संक्षिप्तियों का अर्थ : Abbreviations
AB : विषय में अनुपस्थित Absent in the Subject
EX : छूट - प्राप्त Exempted
FP : प्रयोगात्मक में असफल Fail in Practical
FT : लिखित में असफल Fail in Theory

परिणाम Result PASS

दिल्ली Delhi
दिनांक Dated 21/05/2008

MCharma
परीक्षा नियंत्रक
Controller of Examinations

Scanned with CamScanner

KANNUR UNIVERSITY

Kannur University Campus P.O.
Kerala - 670 567
India

Folio No.
0929712

Date 28 JAN 2014

MEMORANDUM

The following marks are awarded to Sri/Smt. ***SWATHY SHANKER*** at the FINAL MBBS DEGREE PART I EXAMINATIONS, **AUGUST 2013.**

Register Number: ***A9MBBS 1596***

SUBJECTS		MARKS						
		THEORY			CLINICAL & PRACTICAL			SUB TOTAL
		Awarded	Minimum	Maximum	Awarded	Minimum	Maximum	Awarded
OPHTHALMOLOGY	University Marks	23.5	--	40	24	--	30	
	Internal Assessment	5.5	--	10	5.5	--	10	
	Viva Voce	7	--	10	---	--	--	
	Total	36	30	60	29.5	20	40	65.5
OTO-RHINO LARYNGOLOGY	University Marks	27.25	--	40	20	--	30	
	Internal Assessment	6	--	10	6	--	10	
	Viva Voce	7	--	10	---	--	--	
	Total	40	30	60	26	20	40	66
COMMUNITY MEDICINE	University Marks	62.5	--	120	20.75	--	30	
	Internal Assessment	11	--	20	14	--	20	
	Viva Voce	7	--	10	---	--	--	
	Total	81	75	150	34.75	25	50	115.75
GRAND TOTAL		Marks awarded			Maximum Marks			
		247.25			**400**			

Marks entered by .....

Marks checked by .....

CONTROLLER OF EXAMINATIONS

Scanned with CamScanner

THE TRAVANCORE-COCHIN COUNCIL OF MODERN MEDICINE

CERTIFICATE OF REGISTRATION

REGISTRATION NUMBER
48080



Name	:	**Dr. ANJANA UDAYAKUMAR**
Father's Name	:	UDAYAKUMAR P.K.
Date of Birth	:	13-04-1987
Permanent Address	:	UPASANA, KURUKKALAM, PITTUPPEEDIKA, KODUVAYUR P.O., PALAKKAD, KERALA.
Qualification	:	**M.B.B.S.** (BACHELOR OF MEDICINE AND BACHELOR OF SURGERY)
Year of award of Degree	:	2012
Name of the Medical College	:	CHINA THREE GORGES UNIVERSITY, CHINA.
Name of the University	:	CHINA THREE GORGES UNIVERSITY, CHINA.

I hereby certify that Dr. ANJANA UDAYAKUMAR has been registered as a practitioner in Modern Medicine under the Travancore-Cochin Medical Practitioners' Act, 1953 on the 13th day of May 2013 at Thiruvananthapuram.

REGISTRAR

Thiruvananthapuram,
Date: 13-05-2013.

SL.No:29438

KALA. N. L
Registrar
Travancore Cochin Medical Councils
Red Cross Road
Thiruvananthapuram-695 035

Information
1. Change of address must be communicated to the Registrar.
2. Additional qualifications, if any, should be separately registered.

GOVERNMENT OF KERALA
BOARD OF HIGHER SECONDARY EXAMINATION
HIGHER SECONDARY EXAMINATION (CLASS XII)

No. HSE 0307789

CERTIFICATE

Register Number 1179421

This is to certify that Mr/Ms. ANJANA.U appeared for the

HIGHER SECONDARY EXAMINATION (SCIENCE GROUP) held in MARCH 2004

He/She PASSED the Examination with Distinction.

The marks obtained by the Candidate are shown below :

SUBJECTS		Marks Obtained			Min. Marks Required for Pass	Max. Marks
		In figures		In words		
		Subject	Part Total			
PART I ENGLISH		89	89	Eight Nine	35	100
PART II HINDI		98	98	Nine Eight	35	100
PART III (Optionals)						
PHYSICS	Theory	49			21	70
	Practical	30			...	30
	Total	79	79	Seven Nine	35	100
CHEMISTRY	Theory	60			21	70
	Practical	23			...	30
	Total	83	83	Eight Three	35	100
BIOLOGY	Theory	66			21	70
	Practical	30			...	30
	Total	96	96	Nine Six	35	100
MATHEMATICS		78	78	Seven Eight	35	100
TOTAL FOR PART III			336	Three Three Six	140	400
GRAND TOTAL (PARTS I+II+III)			523	Five Two Three	210	600

DIRECTORATE OF HIGHER SECONDARY EDUCATION Thiruvananthapuram Date

Place Thiruvananthapuram
Date 09/08/2004

Joint Director (Examinations),
Department of Higher Secondary Education,
Government of Kerala.

三峡大学

CHINA THREE GORGES UNIVERSITY



Degree Certificate

The Degree Awarding Committee, in accordance with "The Regulations Concerning Academic Degrees in the People's Republic of China", has conferred upon ***Miss ANJANA UDAYAKUMAR*** *of* ***Indian*** *nationality, born on* ***13th April, 1987****, the degree of* ***Bachelor of Medicine & Bachelor of Surgery (M.B.B.S.)*** *in Clinical Medicine with all its rights, privileges and honors given at Yichang, China, on 30 December, 2012.*

Certificate No: 1107542012600211

何伟军

President of China Three Gorges University

Chairman, Degree Awarding Committee

SRI RAMACHANDRA UNIVERSITY

Sri Ramachandra University

(Declared under Section 3 of the UGC Act, 1956)

Faculty of Medicine

The Board of Management hereby makes known that

Sharath T R

having satisfied all the course requirements
and successfully passed the examinations
held in December 2015
has been admitted to the

Degree of

Bachelor of Medicine and Bachelor of Surgery

and is entitled to all the Rights and Honours
appertaining thereto.

Given under the Seal of the University



Chennai, India.
Dated : 23-04-2017

Registrar

Vice-Chancellor

3111185

TAMIL NADU MEDICAL COUNCIL

New No. 914, Poonamallee High Road, Arumbakkam,
Chennai - 600 106. INDIA.

MEDICAL REGISTRATION CERTIFICATE



Registration No.
121326

07/02/2017

I HEREBY CERTIFY that the following is a true copy of the entry in the TAMIL NADU List of the Register relating to the fully registered medical practitioner named below.

NAME	FATHER'S NAME	QUALIFICATIONS	ADDRESS
SHARATH, THOTTANICHATRAM RAVICHANDRAN	P.RAVICHANDRAN	M.B.B.S. SRI RAMACHANDRA UNIVERSITY 2017	NO.49,THOTTANICHATRAM, PICHANDAMPALAYAM POST, PERUNDURAI,ERODE DISTRICT. PINCODE 638052

S. Kandaraj
REGISTRAR

J Sadagopan
PRESIDENT

SEAL OF THE REGISTRAR
CHENNAI
TAMIL NADU MEDICAL COUNCIL

TAMIL NADU MEDICAL COUNCIL
CHENNAI 600 106

IMPORTANT NOTICES

1. Report change of address and additional qualifications promptly.
2. All enquiries made by the Registrar should be answered without fail.
3. All persons Registered under this Act are legally qualified to practice Modern Scientific Medicine, Surgery, Obstetrics and Gynaecology.
4. Shall abide by Code of Medical Ethics framed from time to time.

SRI RAMACHANDRA UNIVERSITY

(Declared under Section 3 of the UGC Act, 1956)
PORUR, CHENNAI - 600 116, TAMILNADU, INDIA.

STATEMENT OF MARKS

Sl. No. : A0025829

Name of the candidate : SHARATH T R

D.O.B. : 16/05/1993

Course : BACHELOR OF MEDICINE AND SURGERY

Regn No. : 3111185

Year/Semester : FIRST M.B.B.S.

Month & Year : JUNE 2012

Institution : SRI RAMACHANDRA MEDICAL COLLEGE & RESEARCH INSTITUTE

SUBJECT CODE	NAME OF THE SUBJECT	MARKS AWARDED	PASSING MINIMUM	MAXIMUM MARKS	RESULT
001	ANATOMY (PAPER I & II)		-	100	
	WRITTEN	67 SIX SEVEN	-	20	
	ORAL	15 ONE FIVE	60	120	
	TOTAL	82 EIGHT TWO	20	40	
	PRACTICAL	29 TWO NINE	14	40	
	INTERNAL ASSESSMENT	30 THREE ZERO			
	GRAND TOTAL(WRITTEN, ORAL, PRACTICAL AND I.A.)	141 ONE FOUR ONE	100	200	PASS
002	PHYSIOLOGY INCLUDING BIOPHYSICS (PAPER I & II)		-	100	
	WRITTEN	62 SIX TWO	-	20	
	ORAL	14 ONE FOUR	60	120	
	TOTAL	76 SEVEN SIX	20	40	
	PRACTICAL	29 TWO NINE	14	40	
	INTERNAL ASSESSMENT	28 TWO EIGHT			
	GRAND TOTAL(WRITTEN, ORAL, PRACTICAL AND I.A.)	133 ONE THREE THREE	100	200	PASS
003	BIOCHEMISTRY (PAPER I & II)		-	100	
	WRITTEN	63 SIX THREE	-	20	
	ORAL	15 ONE FIVE	60	120	
	TOTAL	78 SEVEN EIGHT	20	40	
	PRACTICAL	34 THREE FOUR	14	40	
	INTERNAL ASSESSMENT	26 TWO SIX			
	GRAND TOTAL(WRITTEN, ORAL, PRACTICAL AND I.A.)	138 ONE THREE EIGHT	100	200	PASS

*** END OF STATEMENT ***

SRI RAMACHANDRA UNIVERSITY (Estd. U/s 3 of the UGC Act, 1956) Porur, Chennai - 600 116.

Date : 12 JUL 2012

Dr. VIJAYALAKSHMI THANASEKARAAN
CONTROLLER OF EXAMINATIONS

Any correction / discrepancy in this Mark Statement shall make it INVALID

SRI RAMACHANDRA UNIVERSITY

(Declared under Section 3 of the UGC Act, 1956)

PORUR, CHENNAI - 600 116, TAMIL NADU, INDIA

STATEMENT OF MARKS

Sl.No. : B 0004590

Name of the candidate : SHARATH T R

D.O.B. : 16/05/1993

Course : BACHELOR OF MEDICINE AND BACHELOR OF SURGERY

Regn. No.: 3111185

Year / Semester : SECOND M.B.B.S.

Month & Year : DECEMBER 2013

Institution : SRI RAMACHANDRA MEDICAL COLLEGE & RESEARCH INSTITUTE

SUBJECT CODE	NAME OF THE SUBJECT	MARKS AWARDED	PASSING MINIMUM	MAXIMUM MARKS	RESULT
004	**PATHOLOGY (PAPER I & II)**				
	WRITTEN	53 FIVE THREE	-	80	
	ORAL	11 ONE ONE	-	15	
	TOTAL	64 SIX FOUR	48	95	
	PRACTICAL	22 TWO TWO	13	25	
	INTERNAL ASSESSMENT	20 TWO ZERO	11	30	
	GRAND TOTAL (WRITTEN, ORAL, PRACTICAL AND I.A.)	106 ONE ZERO SIX	75	150	PASS
005	**MICROBIOLOGY (PAPER I & II)**				
	WRITTEN	50 FIVE ZERO	-	80	
	ORAL	11 ONE ONE	-	15	
	TOTAL	61 SIX ONE	48	95	
	PRACTICAL	18 ONE EIGHT	13	25	
	INTERNAL ASSESSMENT	18 ONE EIGHT	11	30	
	GRAND TOTAL (WRITTEN, ORAL, PRACTICAL AND I.A.)	97 NINE SEVEN	75	150	PASS
006	**PHARMACOLOGY AND THERAPEUTICS (PAPER I & II)**				
	WRITTEN	59 FIVE NINE	-	80	
	ORAL	11 ONE ONE	-	15	
	TOTAL	70 SEVEN ZERO	48	95	
	PRACTICAL	21 TWO ONE	13	25	
	INTERNAL ASSESSMENT	22 TWO TWO	11	30	
	GRAND TOTAL (WRITTEN, ORAL, PRACTICAL AND I.A.)	113 ONE ONE THREE	75	150	PASS
007	**FORENSIC MEDICINE INCLUDING TOXICOLOGY**				
	WRITTEN	18 ONE EIGHT	-	40	
	ORAL	08 ZERO EIGHT	-	10	
	TOTAL	26 TWO SIX	25	50	
	PRACTICAL	19 ONE NINE	15	30	
	INTERNAL ASSESSMENT	14 ONE FOUR	7	20	
	GRAND TOTAL (WRITTEN, ORAL, PRACTICAL AND I.A.)	59 FIVE NINE	50	100	PASS

*** END OF STATEMENT ***

SRI RAMACHANDRA UNIVERSITY (Estd. U/s 3 of the UGC Act, 1956) Porur, Chennai - 600 116.

31 DEC 2013

Date :

Dr. VIJAYALAKSHMI THANASEKARAAN
CONTROLLER OF EXAMINATIONS

Any correction / discrepancy in this Mark Statement shall make it INVALID

SRI RAMACHANDRA UNIVERSITY

(Declared under Section 3 of the UGC Act, 1956)

PORUR, CHENNAI - 600 116, TAMIL NADU, INDIA

STATEMENT OF MARKS

Sl. No. : B0009614

D.O.B. : 16/05/1993

Name of the candidate : SHARATH T R

Regn. No.: 3111185

Course : BACHELOR OF MEDICINE AND BACHELOR OF SURGERY

Month & Year : DECEMBER 2014

Year / Semester : FINAL M.B.B.S. [PART-I]

Institution : SRI RAMACHANDRA MEDICAL COLLEGE & RESEARCH INSTITUTE

SUBJECT CODE	NAME OF THE SUBJECT	MARKS AWARDED	PASSING MINIMUM	MAXIMUM MARKS	RESULT
008	OPHTHALMOLOGY				
	WRITTEN	31 THREE ONE	-	40	
	ORAL	08 ZERO EIGHT	-	10	
	TOTAL	39 THREE NINE	25	50	
	CLINICAL	24 TWO FOUR	15	30	
	INTERNAL ASSESSMENT	12 ONE TWO	7	20	
	GRAND TOTAL (WRITTEN, ORAL, CLINICAL AND I.A.)	75 SEVEN FIVE	50	100	PASS
009	OTORHINOLARYNGOLOGY				
	WRITTEN	28 TWO EIGHT	-	40	
	ORAL	09 ZERO NINE	-	10	
	TOTAL	37 THREE SEVEN	25	50	
	CLINICAL	23 TWO THREE	15	30	
	INTERNAL ASSESSMENT	12 ONE TWO	7	20	
	GRAND TOTAL (WRITTEN, ORAL, CLINICAL AND I.A.)	72 SEVEN TWO	50	100	PASS
010	COMMUNITY MEDICINE INCLUDING HUMANITIES (PAPER I & II)				
	WRITTEN	74 SEVEN FOUR	-	120	
	ORAL	07 ZERO SEVEN	-	10	
	TOTAL	81 EIGHT ONE	65	130	
	CLINICAL	23 TWO THREE	15	30	
	INTERNAL ASSESSMENT	27 TWO SEVEN	14	40	
	GRAND TOTAL (WRITTEN, ORAL, CLINICAL AND I.A.)	131 ONE THREE ONE	100	200	PASS

*** END OF STATEMENT ***

SRI RAMACHANDRA UNIVERSITY (Estd. U/s 3 of the UGC Act, 1956) 31 DEC 2014 Porur, Chennai - 600 116.

Date *

Dr. VIJAYALAKSHMI THANASEKARAAN
CONTROLLER OF EXAMINATIONS

* Any Alteration in this Statement shall make it INVALID

அண்ணாமலைப் பல்கலைக்கழகம்
ANNAMALAI UNIVERSITY

STATEMENT OF MARKS

Course : FINAL M. B. B. S. – PART – I

Name : VIGNESH P ********

Exam. held in : DECEMBER – 2013 Reg. No. : 11244

SUBJECT CODE	SUBJECTS	MARKS AWARDED	PASSING MINIMUM	MAXIMUM MARKS	RESULT
301	& 302 COMMUNITY MEDICINE-I&II(Theory&Oral)	118	90	180	Pass
	Practical	43	30	60	Pass
	Internal Assessment	39	21	60	Pass
	Total	200	150	300	PASS
303	OPHTHALMOLOGY (Theory & Oral)				
	Practical	30	25	50	Pass
	Internal Assessment	20	15	30	Pass
	Total	14	07	20	Pass
		64	50	100	PASS
304	OTO-RHINO-LARYNGOLOGY (Theory & Oral)				
	Practical	36	25	50	Pass
	Internal Assessment	23	15	30	Pass
	Total	11	07	20	Pass
		70	50	100	PASS

*** End of Statement ***

Annamalai Nagar - 608 002
Date 28/02/2014

ANNAMALAI UNIVERSITY ★ ANNAMALAI NAGAR-608 002 ★

CONTROLLER OF EXAMINATIONS

P-PASS F-FAIL A-ABSENT

சான்றிதழ் வ. எண் / CERTIFICATE S. NO. MAT

அரசுத் தேர்வுகள் துறை, சென்னை - 600 006.
DEPARTMENT OF GOVERNMENT EXAMINATIONS, CHENNAI-600 006.

மெட்ரிக்குலேசன் பள்ளி இறுதி வகுப்புச் சான்றிதழ்
MATRICULATION SCHOOL LEAVING CERTIFICATE

பத்தாம் வகுப்பு
X STANDARD

தமிழ்நாடு அரசின் அதிகாரத்திற்கு உட்பட்டு வழங்கப்படுகிறது
ISSUED UNDER THE AUTHORITY OF THE GOVERNMENT OF TAMIL NADU

தேர்வர் VIGNESH. P MAR. 2008 இல்

மெட்ரிக்குலேசன் பள்ளி இறுதி வகுப்பு பொதுத் தேர்வெழுதி கீழ்க்காணும் விழுக்காடு மதிப்பெண்களைப் பெற்றுள்ளார் என்று சான்றளிக்கப்படுகிறது.

Certified that the above mentioned candidate appeared for the Matriculation School Leaving Public Examination and obtained the following marks :

பாடம் SUBJECT		பெரும அளவு மதிப்பெண் MAX. MARKS	பெற்ற மதிப்பெண்கள் MARKS OBTAINED
மொழி LANGUAGE	TAMIL	100	086 ZERO EIGHT SIX
ஆங்கிலம் ENGLISH		100	079 ZERO SEVEN NINE
கணிதம் MATHEMATICS		100	095 ZERO NINE FIVE
அறிவியல் SCIENCE	கருத்தியல் THEORY	191 100	097 ZERO NINE SEVEN
	செய்முறை PRACTICAL		
வரலாறு & புவியியல் HISTORY & GEOGRAPHY		100	083 ZERO EIGHT THREE
மொத்தம் TOTAL		500	440 FOUR FOUR ZERO

பிறந்த நாள் / DATE OF BIRTH	பதிவெண் / REGISTER NO.	ம.அ.ப. குறியீட்டெண்/நாள் / TMR CODE NO. & DATE
12-11-92	918299	M867809 30. 05. 2008
பள்ளியின் பெயர் / NAME OF THE SCHOOL: SHRISHTI MHSS B PURAM KATPADI		வகுப்பு / CLASS: FIRST

மெட்ரிக்குலேசன் பள்ளி இறுதி வகுப்பு பொதுத் தேர்வில் தேர்ச்சி பெற ஒவ்வொரு பாடத்திலும் குறும அளவு மதிப்பெண்கள் 35 விழுக்காடும், அறிவியல் பாடத்தில் கருத்தியலில் 200-க்கு 69 மதிப்பெண்ணும் மற்றும் செய்முறைத் தேர்வில் 100-க்கு 35 மதிப்பெண்ணும் பெற வேண்டும். இது பகுதி முறையில் தேர்வு எழுதித் தேர்ச்சி பெறுவதற்கும் பொருந்தும்.

முதல் வகுப்பு 300-ம் அதற்கு மேலும்; இரண்டாம் வகுப்பு 250 முதல் 299 வரை; மூன்றாம் வகுப்பு 175 முதல் 249 வரை

For a Pass in Matriculation School Leaving Public Examination, a minimum of Thirty Five Percent of Marks in each subject, in science subject 69 marks out of 200 in Theory and 35 marks out of 100 in Practical is required. This includes passing under the compartmental system also.

First Class 300 and Above; Second Class 250 to 299; Third Class 175 to 249

P.Vignesh
தேர்வரின் ஒப்பம்
Candidate's Signature

மெட்ரிக்குலேசன் மற்றும் ஆங்கிலோ இந்தியன் பள்ளி விடுப்புச் சான்றிதழ் தேர்வுகள் வாரியம், தமிழ்நா
SECRETARY
STATE BOARD OF MATRICULATION & ANGLO INDIAN SCHOOL LEAVING CERTIFICATE EXAMINATION, TAMILNADU

சான்றிதழ் வ. எண் / CERTIFICATE Sl. No. HSG 5217644

அரசுத் தேர்வுகள் துறை, சென்னை - 600 006.
DEPARTMENT OF GOVERNMENT EXAMINATIONS, CHENNAI - 600 006.

மேனிலைப் பள்ளிக் கல்விச் சான்றிதழ்
HIGHER SECONDARY COURSE CERTIFICATE

பொதுக்கல்வி / GENERAL EDUCATION

தமிழ்நாடு அரசின் அதிகாரத்திற்கு உட்பட்டு வழங்கப்படுகிறது
ISSUED UNDER THE AUTHORITY OF THE GOVERNMENT OF TAMIL NADU

தேர்வர் VIGNESH P

MAR. 2010 இல் மேனிலைப் பள்ளிக் கல்விப் பொதுத் தேர்வெழுதிக் கீழ்க்காணும் மதிப்பெண்களைப் பெற்றுள்ளார் என்று சான்றளிக்கப்படுகிறது.

Certified that the above mentioned candidate appeared for the Higher Secondary Public Examination and obtained the following marks :

பாடம் SUBJECT	கருத்தியல் THEORY 150	செய்முறை PRAC. 50	பெற்ற மதிப்பெண்கள் 200க்கு MARKS OBTAINED FOR 200
TAMIL			181 ONE EIGHT ONE
ENGLISH			177 ONE SEVEN SEVEN
PHYSICS	143	050	193 ONE NINE THREE
CHEMISTRY	142	050	192 ONE NINE TWO
BIOLOGY	142	050	192 ONE NINE TWO
MATHEMATICS			172 ONE SEVEN TWO

மொத்த மதிப்பெண்கள் TOTAL MARKS 1107 ONE ONE ZERO SEVEN

பிறந்த நாள் / DATE OF BIRTH	பதிவெண் / REGISTER NO.	ம.அ.ப.குறிமீட்டெண் & நாள் / TMR CODE NO. & DATE
12. 11. 92	643026	0566373 14. 05. 10

பள்ளியின் பெயர் / NAME OF THE SCHOOL	பாடத் தொகுப்பு எண் / GROUP CODE
SHRISHTI M HSS BRAMMAPURAM	103

தேர்ச்சிக்கான குறும அளவு: ஒவ்வொரு பாடத்திலும் 200க்கு 70 மதிப்பெண்கள் பெறவேண்டும். இது பகுதி முறையில் தேர்வெழுதித் தேர்ச்சி பெறுவதற்கும் பொருந்தும். கருத்தியல் மற்றும் செய்முறைத் தேர்வுகள் கொண்ட பாடங்களில் தேர்ச்சி பெற கருத்தியல் தேர்வில் 150க்குக் குறும அளவு 30 மதிப்பெண்களும், செய்முறைத் தேர்வில் 50க்குக் குறும அளவு 40 மதிப்பெண்களும் பெறவேண்டும்.

MINIMUM FOR A PASS : 70 MARKS OUT OF 200 IN EACH SUBJECT. THIS INCLUDES PASSING UNDER THE COMPARTMENTAL SYSTEM ALSO. FOR THE SUBJECTS CONSISTING OF THEORY AND PRACTICAL EXAMINATIONS, MINIMUM MARKS FOR A PASS IS 30 OUT OF 150 IN THEORY AND 40 OUT OF 50 IN PRACTICAL.

தேர்வரின் ஒப்பம்
Candidate's Signature

செயலர்
மாநிலப் பள்ளித் தேர்வுகள் குழுமம் (மேல்நிலை), தமிழ்நாடு
SECRETARY
STATE BOARD OF SCHOOL EXAMINATIONS (HR.SEC.), TAMILNADU

VINAYAKA MISSIONS UNIVERSITY

SALEM, TAMILNADU, INDIA

(Formerly Vinayaka Mission's Research Foundation Deemed University)
(Established under section 3 of UGC act 1956 Dt. 01.03.2001)

13704

STATEMENT OF MARKS

Program **BACHELOR OF MEDICINE AND BACHELOR OF SURGERY**

Semester / Year **FIRST YEAR**

Regulation **2004**

Name of the Candidate **MANIKANDAN .G**

Registration No. **1011010254**

Date of Birth **27-10-1992**

Institution ID **2101**

Month and Year **AUG - 2011**

Course code	Name of the Course	Internal Assesment		Oral		Practical		Theory		Total		Result
		Max Marks	Marks Secured	Max Marks	Marks Secured	Max Marks	Marks Secured	Max Marks	Marks Secured	Max Marks	Marks Secured	
1010101 1010102	ANATOMY PAPER I & II	30	17	20	12	50	42	100	51	200	122	PASS
1010103 1010104	BIOCHEMISTRY PAPER I & II	30	26	20	16	50	38	100	55	200	135	PASS
1010105 1010106	PHYSIOLOGY INCLUDING BIO PHYSICS PAPER I & II	30	27	20	11	50	31	100	60	200	129	PASS
1010107	ENVIRONMENTAL STUDIES	25	14	–	–	–	–	75	46	100	60	PASS

*** End Of Statement ***

PASSING MINIMUM :
THEORY : 50 %
PRACTICAL : 50 %
AGGREGATE : 50 %

Date : 29-08-2011

Salem

AAA: ABSENT
This Statement of Marks bears no correction.

Controller of Examinations

1919119

VINAYAKA MISSIONS UNIVERSITY

SALEM, TAMILNADU, INDIA

(Formerly Vinayaka Mission's Research Foundation Deemed University)
(Established under Section 3 of UGC Act 1956 Dt. 01.03.2001)

03251

STATEMENT OF MARKS

Program	BACHELOR OF MEDICINE AND BACHELOR OF SURGERY	Registration No.	1011010254
Semester / Year	SECOND YEAR	Date of Birth	27-10-1992
Regulation	2004	Institution ID	2101
Name of the Candidate	MANIKANDAN .G	Month and Year	FEB - 2013

Course code	Name of the Course	Internal Assessment		Oral		Practical		Theory		Total		Result
		Max Marks	Marks Secured	Max Marks	Marks Secured	Max Marks	Marks Secured	Max Marks	Marks Secured	Max Marks	Marks Secured	
1010201 1010202	MICROBIOLOGY PAPER I & II	30	15	20	11	50	25	100	55	200	106	PASS
1010203 1010204	PATHOLOGY PAPER I & II	30	22	20	10	50	29	100	60	200	121	PASS
1010205 1010206	PHARMACOLOGY PAPER I & II	30	19	20	12	50	30	100	62	200	123	PASS
1010207	FORENSIC MEDICINE	15	12	10	7	25	16	50	25	100	60	PASS

*** End Of Statement ***

PASSING MINIMUM :
THEORY : 50 %
PRACTICAL : 50 %
AGGREGATE : 50 %

Date : 06-03-2013

Salem

AAA: ABSENT
This Statement of Marks bears no correction.

Controller of Examinations

VINAYAKA MISSIONS UNIVERSITY

SALEM, TAMILNADU, INDIA

(Formerly Vinayaka Mission's Research Foundation Deemed University)
(Established under Section 3 of UGC Act 1956 Dt. 01.03.2001)

14429

STATEMENT OF MARKS

Program	BACHELOR OF MEDICINE AND BACHELOR OF SURGERY	Registration No.	1011010254
Semester / Year	THIRD MBBS - PART II	Date of Birth	27-10-1992
Regulation	2004	Institution ID	2101
Name of the Candidate	MANIKANDAN .G	Month and Year	FEB - 2015

Course code	Name of the Course	Internal Assessment		Oral		Practical		Theory		Total		Result
		Max Marks	Marks Secured	Max Marks	Marks Secured	Max Marks	Marks Secured	Max Marks	Marks Secured	Max Marks	Marks Secured	
1010401 1010402	GENERAL MEDICINE PAPER I & II	30	20	20	11	50	26	100	87	200	144	PASS
1010403 1010404	GENERAL SURGERY PAPER I & II	30	22	20	10	50	25	100	65	200	122	PASS
1010405 1010406	OBSTETRICS & GYNAECOLOGY PAPER I & II	30	24	20	13	50	31	100	71	200	139	PASS
1010407	PAEDIATRICS INCLUDING NEONATOLOGY	15	9	10	7	25	16	50	32	100	64	PASS

*** End Of Statement ***

PASSING MINIMUM :
THEORY : 50 %
PRACTICAL : 50 %
AGGREGATE : 50 %

Date : 09-03-2015

Salem

AAA: ABSENT
This Statement of Marks bears no correction.

Controller of Examinations

சான்றிதழ் வ. எண் / CERTIFICATE S. NO. MAT 0051406

அரசுத் தேர்வுகள் துறை, சென்னை - 600 006.
DEPARTMENT OF GOVERNMENT EXAMINATIONS, CHENNAI-600 006.

மெட்ரிக்குலேசன் பள்ளி இறுதி வகுப்புச் சான்றிதழ்
MATRICULATION SCHOOL LEAVING CERTIFICATE

பத்தாம் வகுப்பு
X STANDARD

தமிழ்நாடு அரசின் அதிகாரத்திற்கு உட்பட்டு வழங்கப்படுகிறது
ISSUED UNDER THE AUTHORITY OF THE GOVERNMENT OF TAMIL NADU

தேர்வர் MANIKANDAN G MAR. 2008 இல்

மெட்ரிக்குலேசன் பள்ளி இறுதி வகுப்பு பொதுத் தேர்வெழுதி கீழ்க்காணும் விழுக்காடு மதிப்பெண்களைப் பெற்றுள்ளார் என்று சான்றளிக்கப்படுகிறது.

Certified that the above mentioned candidate appeared for the Matriculation School Leaving Public Examination and obtained the following marks :

பாடம் SUBJECT			பெரும அளவு மதிப்பெண் MAX. MARKS	பெற்ற மதிப்பெண்கள் MARKS OBTAINED
மொழி LANGUAGE	TAMIL		100	090 ZERO NINE ZERO
	ஆங்கிலம் ENGLISH		100	085 ZERO EIGHT FIVE
	கணிதம் MATHEMATICS		100	093 ZERO NINE THREE
அறிவியல் SCIENCE	கருத்தியல் THEORY	174	100	092 ZERO NINE TWO
	செய்முறை PRACTICAL	100		
	வரலாறு & புவியியல் HISTORY & GEOGRAPHY		100	089 ZERO EIGHT NINE
	மொத்தம் TOTAL		500	449 FOUR FOUR NINE

பிறந்த நாள் / DATE OF BIRTH	பதிவெண் / REGISTER NO.	ம.அ.ப குறியீட்டெண்&நாள் / TMR CODE NO. & DATE
27-10-92	897402	M847035 30. 05. 2008

பள்ளியின் பெயர் / NAME OF THE SCHOOL	வகுப்பு / CLASS
MARY IMMACULATE MS K R MANGALA	FIRST

மெட்ரிக்குலேசன் பள்ளி இறுதி வகுப்பு பொதுத் தேர்வில் தேர்ச்சி பெற ஒவ்வொரு பாடத்திலும் குறும அளவு மதிப்பெண்கள் 35 விழுக்காடும், அறிவியல் பாடத்தில் கருத்தியலில் 200-க்கு 69 மதிப்பெண்ணும் மற்றும் செய்முறைத் தேர்வில் 100-க்கு 35 மதிப்பெண்ணும் பெற வேண்டும். இது பகுதி முறையில் தேர்வு எழுதித் தேர்ச்சி பெறுவதற்கும் பொருந்தும்.

முதல் வகுப்பு 300-ம் அதற்கு மேலும்; இரண்டாம் வகுப்பு 250 முதல் 299 வரை; மூன்றாம் வகுப்பு 175 முதல் 249 வரை

For a Pass in Matriculation School Leaving Public Examination, a minimum of Thirty Five Percent of Marks in each subject, in science subject 69 marks out of 200 in Theory and 35 marks out of 100 in Practical is required. This includes passing under the compartmental system also.

First Class 300 and Above; Second Class 250 to 299; Third Class 175 to 249

செயலாளர்
மாநில மெட்ரிக்குலேசன் மற்றும் ஆங்கிலோ இந்தியன் பள்ளி விடுப்புச் சான்றிதழ் தேர்வுகள் வாரியம், தமிழ்நாடு
SECRETARY
STATE BOARD OF MATRICULATION & ANGLO INDIAN SCHOOL LEAVING CERTIFICATE EXAMINATION, TAMILNADU

G. Manikandan
தேர்வரின் கையொப்பம்
Candidate's Signature

சான்றிதழ் வ. எண் / CERTIFICATE Sl. No. HSG 4919119

அரசுத் தேர்வுகள் துறை, சென்னை – 600 006.
DEPARTMENT OF GOVERNMENT EXAMINATIONS, CHENNAI - 600 006.

மேனிலைப் பள்ளிக் கல்விச் சான்றிதழ்
HIGHER SECONDARY COURSE CERTIFICATE

பொதுக்கல்வி / GENERAL EDUCATION

தமிழ்நாடு அரசின் அதிகாரத்திற்கு உட்பட்டு வழங்கப்படுகிறது
ISSUED UNDER THE AUTHORITY OF THE GOVERNMENT OF TAMIL NADU

தேர்வர் MANIKANDAN G
மேனிலைப் பள்ளிக் கல்விப் பொதுத் தேர்வெழுதிக் கீழ்க்காணும் மதிப்பெண்களைப் பெற்றுள்ளார் என்று சான்றளிக்கப்படுகிறது. MAR. 2010 இல்

Certified that the above mentioned candidate appeared for the Higher Secondary Public Examination and obtained the following marks :

பாடம் SUBJECT	கருத்தியல் THEORY 150	செய்முறை PRAC. 50	பெற்ற மதிப்பெண்கள் 200க்கு MARKS OBTAINED FOR 200
TAMIL			166 ONE SIX SIX
ENGLISH			179 ONE SEVEN NINE
PHYSICS	130	050	180 ONE EIGHT ZERO
CHEMISTRY	087	050	137 ONE THREE SEVEN
BIOLOGY	102	050	152 ONE FIVE TWO
MATHEMATICS			139 ONE THREE NINE

மொத்த மதிப்பெண்கள் TOTAL MARKS 0953 ZERO NINE FIVE THREE

பிறந்த நாள் / DATE OF BIRTH	பதிவெண் / REGISTER NO.	ம.அ.ப.குறியீட்டெண் & நாள் / TMR CODE NO. & DATE
27. 10. 92	383320	G343806 14. 05. 10

பள்ளியின் பெயர் / NAME OF THE SCHOOL	பாடத் தொகுப்பு எண் / GROUP CODE
SRV BOYS HSS RASIPURAM	103

தேர்ச்சிக்கான குறும அளவு: ஒவ்வொரு பாடத்திலும் 200க்கு 70 மதிப்பெண்கள் பெறவேண்டும். இது பகுதி முறையில் தேர்வெழுதித் தேர்ச்சி பெறுவதற்கும் பொருந்தும். கருத்தியல் மற்றும் செய்முறைத் தேர்வுகள் கொண்ட பாடங்களில் தேர்ச்சி பெற கருத்தியல் தேர்வில் 150க்குக் குறும அளவு 30 மதிப்பெண்களும், செய்முறைத் தேர்வில் 50க்குக் குறும அளவு 40 மதிப்பெண்களும் பெறவேண்டும்.

MINIMUM FOR A PASS : 70 MARKS OUT OF 200 IN EACH SUBJECT. THIS INCLUDES PASSING UNDER THE COMPARTMENTAL SYSTEM ALSO. FOR THE SUBJECTS CONSISTING OF THEORY AND PRACTICAL EXAMINATIONS, MINIMUM MARKS FOR A PASS IS 30 OUT OF 150 IN THEORY AND 40 OUT OF 50 IN PRACTICAL.

G. Manikandan
தேர்வரின் ஒப்பம்
Candidate's Signature

செயலாளர்
மாநிலப் பள்ளித் தேர்வுகள் குழுமம் (மேல்நிலை), தமிழ்நாடு
SECRETARY
STATE BOARD OF SCHOOL EXAMINATIONS (HR.SEC.), TAMILNADU

Sl. No. A103491

18/18041/A103491

Telangana State Board Of Intermediate Education

Vidya Bhavan, Nampally, Hyderabad - 500 001



INTERMEDIATE

PASS CERTIFICATE CUM MEMORANDUM OF MARKS

This is to certify that JOGINIPALLY DHAVALA

Father's Name : JOGINIPALLY PRAVEEN KUMAR

Mother's Name : JOGINIPALLY DHARMAJA bearing

Registered No. 1518210850 has appeared for the Intermediate Public Examination held

In MARCH-2015 and passed in A GRADE

with ENGLISH as the medium of Instruction.

The subjects in which SHE was examined and the marks awarded are as follows :

Subject		I Year		II Year	
		Maximum Marks	Marks Secured	Maximum Marks	Marks Secured
Part - I :	ENGLISH	100	091	100	096
Part - II :	SANSKRIT	100	097	100	099
Part - III: Optional Subjects	BOTANY	060	058	060	059
	ZOOLOGY	060	058	060	060
	PHYSICS	060	059	060	049
	CHEMISTRY	060	058	060	058
	BOTANY PRACTICAL			030	028
	ZOOLOGY PRACTICAL			030	029
	PHYSICS PRACTICAL			030	030
	CHEMISTRY PRACTICAL			030	030
	ENVIRONMENTAL EDUCATION	Q U A L I F I E D			

Total Marks in Figures	959
In words	*NINE**FIVE***NINE*
Date	27-04-2015

PRINCIPAL
Alphores Girl's Jr. College
KARIMNAGAR
Signature of Principal and College Seal

Controller of Examinations

NOTE : ELIGIBILITY RULES ARE OVERLEAF • INDICATES MARKS OBTAINED AT AN EARLIER EXAMINATION

Scanned with CamScanner

சான்றிதழ் வரிசை எண்
Certificate Sl. No. HSG

9628083



அரசுத் தேர்வுகள் துறை, சென்னை – 600006
DEPARTMENT OF GOVERNMENT EXAMINATIONS, CHENNAI - 600006

மேல்நிலைப் பள்ளிக் கல்விச் சான்றிதழ்

HIGHER SECONDARY COURSE CERTIFICATE

பொதுக்கல்வி / GENERAL EDUCATION

தமிழ்நாடு அரசின் அதிகாரத்திற்கு உட்பட்டு வழங்கப்படுகிறது
ISSUED UNDER THE AUTHORITY OF THE GOVERNMENT OF TAMILNADU

தேர்வர் JERUSHAN PATRICK J MAR 2015 இல் மேல்நிலைப் பள்ளிக் கல்விப் பொதுத் தேர்வெழுதிக் கீழ்க்காணும் மதிப்பெண்களைப் பெற்றுள்ளார் என்று சான்றளிக்கப்படுகிறது.

Certified that the above mentioned candidate appeared for the Higher Secondary Public Examination and obtained the following marks :

பாடம் SUBJECT	கருத்தியல் THEORY 150	செய்முறை PRAC 50	பெற்ற மதிப்பெண்கள் 200க்கு MARKS OBTAINED FOR 200		
TAMIL			165	ONE SIX FIVE	(P)
ENGLISH			185	ONE EIGHT FIVE	(P)
PHYSICS	130	050	180	ONE EIGHT ZERO	(P)
CHEMISTRY	103	050	153	ONE FIVE THREE	(P)
BIOLOGY	101	050	151	ONE FIVE ONE	(P)
MATHEMATICS			138	ONE THREE EIGHT	(P)

மொத்த மதிப்பெண்கள் TOTAL MARKS	0972 ZERO NINE SEVEN TWO	(PASS)
பிறந்த தேதி / DATE OF BIRTH: 08.11.97	பதிவெண் / REGISTER NO.: 025144	மதிப்பெண் குறியீட்டெண் & நாள் / TMR CODE NO.& DATE: G113620 07.05.2015
பயிற்று மொழி / MEDIUM OF INSTRUCTION: ENGLISH		பாடத்தொகுப்பு எண் / GROUP CODE: 103
(02 \ KZ1440)	பள்ளியின் பெயர் / NAME OF THE SCHOOL: GOOD SHEPHERD MATRIC HR SEC SCHOOL MARTHANDAM KANYAKUMARI	

தேர்வரின் கையொப்பம்
CANDIDATE'S SIGNATURE

Scanned with CamScanner

சான்றிதழ் வ.எண்
Certificate Sl. No. HSG 9946473



அரசுத் தேர்வுகள் துறை, சென்னை – 600006
DEPARTMENT OF GOVERNMENT EXAMINATIONS, CHENNAI - 600006

மேல்நிலைப் பள்ளிக் கல்விச் சான்றிதழ்

HIGHER SECONDARY COURSE CERTIFICATE

பொதுக்கல்வி / GENERAL EDUCATION

தமிழ்நாடு அரசின் அதிகாரத்திற்கு உட்பட்டு வழங்கப்படுகிறது
ISSUED UNDER THE AUTHORITY OF THE GOVERNMENT OF TAMILNADU

தேர்வர் **KAMOLESH KANNAN R** **MAR 2015** இல் மேல்நிலைப் பள்ளிக் கல்விப் பொதுத் தேர்வெழுதிக் கீழ்க்காணும் மதிப்பெண்களைப் பெற்றுள்ளார் என்று சான்றளிக்கப்படுகிறது.

Certified that the above mentioned candidate appeared for the Higher Secondary Public Examination and obtained the following marks :

பாடம் SUBJECT	கருத்தியல் THEORY 150	செய்முறை PRAC. 50	பெற்ற மதிப்பெண்கள் 200க்கு MARKS OBTAINED FOR 200		
TAMIL			164	ONE SIX FOUR	(P)
ENGLISH			168	ONE SIX EIGHT	(P)
PHYSICS	097	050	147	ONE FOUR SEVEN	(P)
CHEMISTRY	104	050	154	ONE FIVE FOUR	(P)
BIOLOGY	104	050	154	ONE FIVE FOUR	(P)
MATHEMATICS			143	ONE FOUR THREE	(P)
மொத்த மதிப்பெண்கள் TOTAL MARKS			0930	ZERO NINE THREE ZERO	(PASS)

பிறந்த தேதி / DATE OF BIRTH	பதிவெண் / REGISTER NO.	ம.அ.ப.குறியீட்டெண் & நாள் / TMR CODE NO.& DATE
01.01.98	377968	G435121 07.05.2015

பயிற்று மொழி / MEDIUM OF INSTRUCTION	பாடத்தொகுப்பு எண் / GROUP CODE
ENGLISH	103

(32 \ NKL568)

பள்ளியின் பெயர் / NAME OF THE SCHOOL
VIDYAA VIKAS MATRIC HR SEC SCHOOL VARAHOORAMPATTY NAMAKKAL

தேர்வின் ஒப்பம்
CANDIDATE'S SIGNATURE

செயலாளர்
மாநிலப் பள்ளித் தேர்வுகள் குழுமம்(மேல்நிலை) தமிழ்நாடு
SECRETARY
STATE BOARD OF SCHOOL EXAMINATIONS(HR.SEC), TAMILNADU

Scanned with CamScanner

Certificate Sl. No. HSG 7960799



அரசுத் தேர்வுகள் துறை, சென்னை – 600006
DEPARTMENT OF GOVERNMENT EXAMINATIONS, CHENNAI - 600006

மேல்நிலைப் பள்ளிக் கல்விச் சான்றிதழ்

HIGHER SECONDARY COURSE CERTIFICATE

பொதுக்கல்வி / GENERAL EDUCATION

தமிழ்நாடு அரசின் அதிகாரத்திற்கு உட்பட்டு வழங்கப்படுகிறது
ISSUED UNDER THE AUTHORITY OF THE GOVERNMENT OF TAMILNADU

தேர்வர் KARTHIK A MAR. 2013 இல் மேல்நிலைப் பள்ளிக் கல்விப் பொதுத் தேர்வெழுதிக் கீழ்க்காணும் மதிப்பெண்களைப் பெற்றுள்ளார் என்று சான்றளிக்கப்படுகிறது.

Certified that the above mentioned candidate appeared for the Higher Secondary Public Examination and obtained the following marks :

பாடம் SUBJECT	கருத்தியல் THEORY 150	செய்முறை PRAC. 50	பெற்ற மதிப்பெண்கள் 200க்கு MARKS OBTAINED FOR 200		
TAMIL			164	ONE SIX FOUR	(P)
ENGLISH			171	ONE SEVEN ONE	(P)
PHYSICS	112	050	162	ONE SIX TWO	(P)
CHEMISTRY	068	050	118	ONE ONE EIGHT	(P)
BIOLOGY	090	050	140	ONE FOUR ZERO	(P)
MATHEMATICS			095	ZERO NINE FIVE	(P)
மொத்த மதிப்பெண்கள் TOTAL MARKS			0850	ZERO EIGHT FIVE ZERO	(PASS)

பிறந்த தேதி / DATE OF BIRTH	பதிவெண் / REGISTER NO.	ம.அ.ப.குறியீட்டெண் & நாள் / TMR CODE NO.& DATE
25.02.96	528331	G561205 09.05.2013

பயிற்று மொழி / MEDIUM OF INSTRUCTION	பாடத்தொகுப்பு எண் / GROUP CODE
ENGLISH	103

பள்ளியின் பெயர் / NAME OF THE SCHOOL

(49 \ 0506) CHRIST KING MAT HSS KUMBAKONAM



Scanned with CamScanner

Certificate Sl. No. HSG



அரசுத் தேர்வுகள் துறை, சென்னை – 600006
DEPARTMENT OF GOVERNMENT EXAMINATIONS, CHENNAI - 600006

மேல்நிலைப் பள்ளிக் கல்விச் சான்றிதழ்

HIGHER SECONDARY COURSE CERTIFICATE

பொதுக்கல்வி / GENERAL EDUCATION

தமிழ்நாடு அரசின் அதிகாரத்திற்கு உட்பட்டு வழங்கப்படுகிறது
ISSUED UNDER THE AUTHORITY OF THE GOVERNMENT OF TAMILNADU

தேர்வர் **KEERTHANA S M** **MAR 2015** இல் மேல்நிலைப் பள்ளிக் கல்விப் பொதுத் தேர்வெழுதிக் கீழ்க்காணும் மதிப்பெண்களைப் பெற்றுள்ளார் என்று சான்றளிக்கப்படுகிறது.

Certified that the above mentioned candidate appeared for the Higher Secondary Public Examination and obtained the following marks :

பாடம் SUBJECT	கருத்தியல் THEORY 150	செய்முறை PRAC. 50	பெற்ற மதிப்பெண்கள் 200க்கு MARKS OBTAINED FOR 200		
TAMIL			189	ONE EIGHT NINE	(P)
ENGLISH			190	ONE NINE ZERO	(P)
PHYSICS	143	050	193	ONE NINE THREE	(P)
CHEMISTRY	132	050	182	ONE EIGHT TWO	(P)
BIOLOGY	131	050	181	ONE EIGHT ONE	(P)
MATHEMATICS			195	ONE NINE FIVE	(P)
மொத்த மதிப்பெண்கள் TOTAL MARKS			1130	ONE ONE THREE ZERO	(PASS)

பிறந்த தேதி / DATE OF BIRTH	பதிவெண் / REGISTER NO.	ம.அ.ப.குறியீட்டெண் & நாள் / TMR CODE NO.& DATE
11.07.98	399705	G455817 07.05.2015

பயிற்று மொழி / MEDIUM OF INSTRUCTION	பாடத்தொகுப்பு எண் / GROUP CODE
ENGLISH	103

(34 \ KGI425) பள்ளியின் பெயர் / NAME OF THE SCHOOL
SRI VIDYA MANDIR MATRIC HR SEC SCHOOL UTHANGARAI KRISHNAGIRI

S. M. keerthana

Director

SECRETARY

Scanned with CamScanner

சான்றிதழ் வ.எண்
Certificate Sl. No. HSG 10420119



அரசுத் தேர்வுகள் துறை, சென்னை – 600006
DEPARTMENT OF GOVERNMENT EXAMINATIONS, CHENNAI - 600006

மேல்நிலைப் பள்ளிக் கல்விச் சான்றிதழ்

HIGHER SECONDARY COURSE CERTIFICATE

பொதுக்கல்வி / GENERAL EDUCATION

தமிழ்நாடு அரசின் அதிகாரத்திற்கு உட்பட்டு வழங்கப்படுகிறது
ISSUED UNDER THE AUTHORITY OF THE GOVERNMENT OF TAMILNADU

தேர்வர் **KOWSHIK RAJA M** **MAR 2015** இல் மேல்நிலைப் பள்ளிக் கல்விப் பொதுத் தேர்வெழுதிக் கீழ்க்காணும் மதிப்பெண்களைப் பெற்றுள்ளார் என்று சான்றளிக்கப்படுகிறது.

Certified that the above mentioned candidate appeared for the Higher Secondary Public Examination and obtained the following marks :

பாடம் SUBJECT	கருத்தியல் THEORY 150	செய்முறை PRAC. 50	பெற்ற மதிப்பெண்கள் 200க்கு MARKS OBTAINED FOR 200		
TAMIL			130	ONE THREE ZERO	(P)
ENGLISH			173	ONE SEVEN THREE	(P)
PHYSICS	091	050	141	ONE FOUR ONE	(P)
CHEMISTRY	078	050	128	ONE TWO EIGHT	(P)
BIOLOGY	077	050	127	ONE TWO SEVEN	(P)
MATHEMATICS			121	ONE TWO ONE	(P)
மொத்த மதிப்பெண்கள் TOTAL MARKS			0820	ZERO EIGHT TWO ZERO	(PASS)

பிறந்த தேதி / DATE OF BIRTH	பதிவெண் / REGISTER NO.	ம.அ.ப.குறியீட்டெண் & நாள் / TMR CODE NO.& DATE
01.03.98	375719	G432957 07.05.2015

பயிற்று மொழி / MEDIUM OF INSTRUCTION	பாடத்தொகுப்பு எண் / GROUP CODE
ENGLISH	103

(32 \ NKL445)

பள்ளியின் பெயர் / NAME OF THE SCHOOL
GREEN PARK MATRIC HR SEC SCHOOL BODHUPATTY NAMAKKAL

தேர்வரின் ஒப்பம்
CANDIDATE'S SIGNATURE

செயலாளர்
மாநிலப் பள்ளித் தேர்வுகள் குழுமம்(மேல்நிலை) தமிழ்நாடு
SECRETARY
STATE BOARD OF SCHOOL EXAMINATIONS(HR.SEC), TAMILNADU

Scanned with CamScanner

சான்றிதழ் வரிசை எண்
Certificate Sl. No. HSG 9927148



அரசுத் தேர்வுகள் துறை, சென்னை – 600006
DEPARTMENT OF GOVERNMENT EXAMINATIONS, CHENNAI - 600006

மேல்நிலைப் பள்ளிக் கல்விச் சான்றிதழ்

HIGHER SECONDARY COURSE CERTIFICATE

பொதுக்கல்வி / GENERAL EDUCATION

தமிழ்நாடு அரசின் அதிகாரத்திற்கு உட்பட்டு வழங்கப்படுகிறது
ISSUED UNDER THE AUTHORITY OF THE GOVERNMENT OF TAMILNADU

தேர்வர் **AHILAN G M**

MAR 2015 இல் மேல்நிலைப் பள்ளிக் கல்விப் பொதுத் தேர்வெழுதிக் கீழ்க்காணும் மதிப்பெண்களைப் பெற்றுள்ளார் என்று சான்றளிக்கப்படுகிறது.

Certified that the above mentioned candidate appeared for the Higher Secondary Public Examination and obtained the following marks :

பாடம் SUBJECT	கருத்தியல் THEORY 150	செய்முறை PRAC 50	பெற்ற மதிப்பெண்கள் 200க்கு MARKS OBTAINED FOR 200		
TAMIL			146	ONE FOUR SIX	(P)
ENGLISH			146	ONE FOUR SIX	(P)
PHYSICS	116	050	166	ONE SIX SIX	(P)
CHEMISTRY	100	050	150	ONE FIVE ZERO	(P)
BIOLOGY	090	050	140	ONE FOUR ZERO	(P)
MATHEMATICS			154	ONE FIVE FOUR	(P)
மொத்த மதிப்பெண்கள் TOTAL MARKS			0902	ZERO NINE ZERO TWO	(PASS)

பிறந்த தேதி / DATE OF BIRTH	பதிவெண் / REGISTER NO.	ம.அ.ப.குறியீட்டெண் & நாள் / TMR CODE NO.& DATE
09.10.97	355160	G413711 07.05.2015

பயிற்று மொழி / MEDIUM OF INSTRUCTION	பாடத்தொகுப்பு எண் / GROUP CODE
ENGLISH	103

பள்ளியின் பெயர் / NAME OF THE SCHOOL

(32 \ NKL416) KURINJI HR SEC SCHOOL KAVETTIPATTY NAMAKKAL

செயலாளர்
மாநிலப் பள்ளித் தேர்வுகள் குழுமம்(மேல்நிலை) தமிழ்நாடு
SECRETARY
STATE BOARD OF SCHOOL EXAMINATIONS(HR.SEC), TAMILNADU

தேர்வரின் ஒப்பம்
CANDIDATE'S SIGNATURE

Scanned with CamScanner

சான்றிதழ் வ.எண்
Certificate Sl. No. HSG 9927209



அரசுத் தேர்வுகள் துறை, சென்னை – 600006
DEPARTMENT OF GOVERNMENT EXAMINATIONS, CHENNAI - 600006

மேல்நிலைப் பள்ளிக் கல்விச் சான்றிதழ்

HIGHER SECONDARY COURSE CERTIFICATE

பொதுக்கல்வி / GENERAL EDUCATION

தமிழ்நாடு அரசின் அதிகாரத்திற்கு உட்பட்டு வழங்கப்படுகிறது
ISSUED UNDER THE AUTHORITY OF THE GOVERNMENT OF TAMILNADU

தேர்வர் **DHAKSHIN PRASANA S** **MAR 2015** இல் மேல்நிலைப் பள்ளிக் கல்விப் பொதுத் தேர்வெழுதிக் கீழ்க்காணும் மதிப்பெண்களைப் பெற்றுள்ளார் என்று சான்றளிக்கப்படுகிறது.

Certified that the above mentioned candidate appeared for the Higher Secondary Public Examination and obtained the following marks :

பாடம் SUBJECT	கருத்தியல் THEORY 150	செய்முறை PRAC. 50	பெற்ற மதிப்பெண்கள் 200க்கு MARKS OBTAINED FOR 200		
FRENCH			104	ONE ZERO FOUR	(P)
ENGLISH			142	ONE FOUR TWO	(P)
PHYSICS	053	050	103	ONE ZERO THREE	(P)
CHEMISTRY	051	050	101	ONE ZERO ONE	(P)
BIOLOGY	057	050	107	ONE ZERO SEVEN	(P)
MATHEMATICS			081	ZERO EIGHT ONE	(P)
மொத்த மதிப்பெண்கள் TOTAL MARKS			0638	ZERO SIX THREE EIGHT	(PASS)

பிறந்த தேதி / DATE OF BIRTH	பதிவெண் / REGISTER NO.	ம.அ.ப.குறியீட்டெண் & நாள் / TMR CODE NO.& DATE
11.11.97	355222	G413773 07.05.2015

பயிற்று மொழி / MEDIUM OF INSTRUCTION	பாடத்தொகுப்பு எண் / GROUP CODE
ENGLISH	103

(32 \ NKL416)

பள்ளியின் பெயர் / NAME OF THE SCHOOL
KURINJI HR SEC SCHOOL KAVETTIPATTY NAMAKKAL

செயலாளர்
மாநிலப் பள்ளித் தேர்வுகள் குழுமம்(மேல்நிலை) தமிழ்நாடு
SECRETARY
STATE BOARD OF SCHOOL EXAMINATIONS(HR.SEC), TAMILNADU

தேர்வரின் ஒப்பம்
CANDIDATE'S SIGNATURE

Scanned with CamScanner

Board of Secondary Education
ANDHRA PRADESH, INDIA

MM 0353197



SECONDARY SCHOOL CERTIFICATE

REGULAR PC/17/16457/0341001/3

CERTIFIED THAT **GUDALI SASIKALA**

FATHER NAME : **G VENKATA RAMANA REDDY**

MOTHER NAME: **G RAMA**

bearing Roll No. **1317107885**

belonging to **SRI V B R EM H S, HARNATHAPURAM, NELLORE OF NELLORE DISTRICT**

has appeared and PASSED SSC EXAMINATION held in MARCH 2013 with GPA **8.3**

and **ENGLISH** as medium of instruction.

DATE OF BIRTH	20/04/1997	TWO ZERO	APRIL	ONE NINE NINE SEVEN

THE CANDIDATE SECURED THE FOLLOWING GRADES AND GRADE POINTS

SUBJECT	GRADES	GRADE POINTS	
		In Figures	In Words
FIRST LANGUAGE : (TELUGU/SANSKRIT)	B1	08	ZERO EIGHT
THIRD LANGUAGE : ENGLISH	B1	08	ZERO EIGHT
MATHEMATICS :	A1	10	ONE ZERO
GENERAL SCIENCE :	A2	09	ZERO NINE
SOCIAL STUDIES :	A2	09	ZERO NINE
SECOND LANGUAGE : (HINDI)	C1	06	ZERO SIX
GRADE POINTS TOTAL : 50		50	FIVE ZERO

Life Skills Education : **GRADE SECURED :**

Marks of Identification

1. A MOLE ON THE RIGHT CHEEK
2. A MOLE ON THE RIGHT EAR.

Head of Institution
with School Stamp

Date of issue : 17th May, 2013

K Baraja Devi
SECRETARY
BOARD OF SECONDARY EDUCATION
A.P. HYDERABAD

1. Life skills Education : The Grade shall be Incorporated by the respective Head of the Institution before delivery of the certificate to the candidate.
2. Any corrections in the certificate will not be entertained after one year from the date of issue.
3. Any unauthorised correction in the certificate will result in cancellation of certificate.
4. The Grades with asterisk indicate the old grades secured in previous appearances.

2013

Scanned with CamScanner

Sl. No. A053389

15/15218/A053389

Telangana State Board Of Intermediate Education

Vidya Bhavan, Nampally, Hyderabad - 500 001



INTERMEDIATE
PASS CERTIFICATE CUM MEMORANDUM OF MARKS

This is to certify that G R HARSHITHA

Father's Name : G RADHAKRISHNA

Mother's Name : SHARADA B YADAV

Registered No. 1515244143 has appeared for the Intermediate Public Examination held bearing in MARCH-2015 and passed in A GRADE with ENGLISH as the medium of Instruction.

The subjects in which SHE was examined and the marks awarded are as follows :

Subject		I Year		II Year	
		Maximum Marks	Marks Secured	Maximum Marks	Marks Secured
Part - I :	ENGLISH	100	086	100	093
Part - II :	SANSKRIT	100	098	100	097
Part - III : Optional Subjects	BOTANY	060	057	060	059
	ZOOLOGY	060	060	060	059
	PHYSICS	060	059	060	060
	CHEMISTRY	060	060	060	057
	BOTANY PRACTICAL			030	030
	ZOOLOGY PRACTICAL			030	030
	PHYSICS PRACTICAL			030	030
	CHEMISTRY PRACTICAL			030	030
	ENVIRONMENTAL EDUCATION			Q U A L I F I E D	

Total Marks In Figures	965
In words	*NINE**SIX***FIVE*
Date	27-04-2015

Principal

Signature of the Principal and College Seal

Sri Chaitanya Junior Kalasala

சான்றிதழ் வ.எண்
Certificate Sl. No. HSG

9934400



அரசுத் தேர்வுகள் துறை, சென்னை – 600006
DEPARTMENT OF GOVERNMENT EXAMINATIONS, CHENNAI - 600006

மேல்நிலைப் பள்ளிக் கல்விச் சான்றிதழ்

HIGHER SECONDARY COURSE CERTIFICATE

பொதுக்கல்வி / GENERAL EDUCATION

தமிழ்நாடு அரசின் அதிகாரத்திற்கு உட்பட்டு வழங்கப்படுகிறது
ISSUED UNDER THE AUTHORITY OF THE GOVERNMENT OF TAMILNADU

தேர்வர் **SHIVAPRIYA K S** **MAR 2015** இல் மேல்நிலைப் பள்ளிக் கல்விப் பொதுத் தேர்வெழுதிக் கீழ்க்காணும் மதிப்பெண்களைப் பெற்றுள்ளார் என்று சான்றளிக்கப்படுகிறது.

Certified that the above mentioned candidate appeared for the Higher Secondary Public Examination and obtained the following marks :

பாடம் SUBJECT	கருத்தியல் THEORY 150	செய்முறை PRAC. 50	பெற்ற மதிப்பெண்கள் 200க்கு MARKS OBTAINED FOR 200		
FRENCH			168	ONE SIX EIGHT	(P)
ENGLISH			186	ONE EIGHT SIX	(P)
PHYSICS	135	050	185	ONE EIGHT FIVE	(P)
CHEMISTRY	131	050	181	ONE EIGHT ONE	(P)
BIOLOGY	128	050	178	ONE SEVEN EIGHT	(P)
MATHEMATICS			199	ONE NINE NINE	(P)
மொத்த மதிப்பெண்கள் TOTAL MARKS			1097	ONE ZERO NINE SEVEN	(PASS)

பிறந்த தேதி / DATE OF BIRTH	பதிவெண் / REGISTER NO.	ம.அ.ப.குறியீட்டெண் & நாள் / TMR CODE NO.& DATE
16.03.98	371823	G429109 07.05.2015

பயிற்று மொழி / MEDIUM OF INSTRUCTION	பாடத்தொகுப்பு எண் / GROUP CODE
ENGLISH	103

(32 \ NKL432)

பள்ளியின் பெயர் / NAME OF THE SCHOOL

VETRI VIKAAS (G) HR SEC SCHOOL KEERANOOR VALASU NAMAKKAL



Scanned with CamScanner

No. TA 50094785

094789

PASS CERTIFICATE

No divisions are awarded

This is to certify that SHRESHTHA SINGH

of THE ARYAN SCHOOL,DEHRA DUN

Index Number T/5129/056

Daughter of

Smt SUSHMA SINGH

Shri SANJAY SINGH

was awarded an

INDIAN CERTIFICATE OF SECONDARY EDUCATION

The candidate attained at least grade 7 in SIX subjects of the External Examination and at least grade D in the subject of Internal Assessment as given below:

SUBJECTS External Examination	GRADE
ENGLISH	4 FOUR
HINDI	2 TWO
HISTORY, CIVICS & GEOGRAPHY	3 THREE
MATHEMATICS	3 THREE
SCIENCE	5 FIVE
COMPUTER APPLICATIONS	3 THREE

Internal Assessment

SUPW & COMMUNITY SERVICE B

EXAMINATION OF MARCH 2013

Date of birth as certified by the Head of the School at the time of registration (in words) Ninth August Nineteen Hundred Ninety Six (in figures) 09.08.1996

Chief Executive & Secretary

Chairman
Council for the Indian School Certificate Examinations

Scanned with CamScanner

சான்றிதழ் வ.எண்
Certificate Sl. No. HSG 9871884



அரசுத் தேர்வுகள் துறை, சென்னை – 600006
DEPARTMENT OF GOVERNMENT EXAMINATIONS, CHENNAI - 600006

மேல்நிலைப் பள்ளிக் கல்விச் சான்றிதழ்

HIGHER SECONDARY COURSE CERTIFICATE

பொதுக்கல்வி / GENERAL EDUCATION

தமிழ்நாடு அரசின் அதிகாரத்திற்கு உட்பட்டு வழங்கப்படுகிறது
ISSUED UNDER THE AUTHORITY OF THE GOVERNMENT OF TAMILNADU

தேர்வர் **SOWMIYA V** **MAR 2015** இல் மேல்நிலைப் பள்ளிக் கல்விப் பொதுத் தேர்வெழுதிக் கீழ்க்காணும் மதிப்பெண்களைப் பெற்றுள்ளார் என்று சான்றளிக்கப்படுகிறது.

Certified that the above mentioned candidate appeared for the Higher Secondary Public Examination and obtained the following marks :

பாடம் SUBJECT	கருத்தியல் THEORY 150	செய்முறை PRAC. 50	பெற்ற மதிப்பெண்கள் 200க்கு MARKS OBTAINED FOR 200		
TAMIL			149	ONE FOUR NINE	(P)
ENGLISH			175	ONE SEVEN FIVE	(P)
PHYSICS	090	050	140	ONE FOUR ZERO	(P)
CHEMISTRY	092	050	142	ONE FOUR TWO	(P)
BIOLOGY	096	050	146	ONE FOUR SIX	(P)
MATHEMATICS			132	ONE THREE TWO	(P)

மொத்த மதிப்பெண்கள் TOTAL MARKS 0884 ZERO EIGHT EIGHT FOUR (PASS)

பிறந்த தேதி / DATE OF BIRTH	பதிவெண் / REGISTER NO.	ம.அ.ப.குறியீட்டெண் & நாள் / TMR CODE NO.& DATE
10.12.97	297805	G360964 07.05.2015

பயிற்று மொழி / MEDIUM OF INSTRUCTION	பாடத்தொகுப்பு எண் / GROUP CODE
ENGLISH	103

(28 \ GPM419)

பள்ளியின் பெயர் / NAME OF THE SCHOOL
SRI RAGAVENDRA HR SEC SCHOOL SATHYAMANGALAM ERODE

Sowmiya.V
தேர்வரின் கையொப்பம்
CANDIDATE'S SIGNATURE

செயலாளர்
மாநிலப் பள்ளித் தேர்வுகள் குழுமம்(மேல்நிலை) தமிழ்நாடு
SECRETARY
STATE BOARD OF SCHOOL EXAMINATIONS(HR.SEC), TAMILNADU

Scanned with CamScanner

COUNCIL FOR THE INDIAN SCHOOL CERTIFICATE EXAMINATIONS, NEW DELHI
INDIAN CERTIFICATE OF SECONDARY EDUCATION EXAMINATION 2013

No. TA 40065230

STATEMENT OF MARKS

Name SUYASH RANJAN

of LOYOLA SCHOOL, JAMSHEDPUR

Index Number T/4806/118

Son of

Smt MANJU SINGH

Shri RAJIV RANJAN SINGH

SUBJECTS External Examination	Percentage Marks
ENGLISH	74 SEVEN FOUR
HINDI	80 EIGHT ZERO
HISTORY, CIVICS & GEOGRAPHY(HCS-B,GEO-B)	76 SEVEN SIX
MATHEMATICS	78 SEVEN EIGHT
SCIENCE(PHY-C,CHE-C,BIO-B)	66 SIX SIX
COMPUTER APPLICATIONS	83 EIGHT THREE

Internal Assessment	Grade
SUPW & COMMUNITY SERVICE	A

Date of birth as certified by the Head of the School at the time of registration *(in words)* Twenty Eighth August Nineteen Hundred Ninety Six

(in figures) 28.08.1996

RESULT - PASS CERTIFICATE AWARDED

Chief Executive & Secretary

Note : 1. The pass mark for each subject is 35%
2. No divisions are awarded.

(See Overleaf)

Scanned with CamScanner

Sl. No. N103796

Board of Intermediate Education, A. P.

Vidya Bhavan, Nampally, Hyderabad - 500 001



INTERMEDIATE

PASS CERTIFICATE CUM MEMORANDUM OF MARKS

This is to certify that **A V VENKAT SAI PRASAD**

Father Name : **T VENKATA RAMANAPPA**

Mother Name : **H V PADMAJA** bearing

Registered No. **1405216064** has appeared at the Intermediate Public Examination held in **MARCH-2014** and passed **in A GRADE** with **ENGLISH** as the medium of Instruction.

The subjects in which **he** was examined and the marks awarded are as follows :

Subject		I Year		II Year	
		Maximum Marks	Marks Secured	Maximum Marks	Marks Secured
Part - 1 :	ENGLISH	100	092	100	081
Part - 2 :	SANSKRIT	100	097	100	098
Part - 3 : Optional Subjects	BOTANY	060	058	060	051
	ZOOLOGY	060	052	060	057
	PHYSICS	060	052	060	045
	CHEMISTRY	060	054	060	045
	BOTANY PRACTICAL			030	026
	ZOOLOGY PRACTICAL			030	026
	PHYSICS PRACTICAL			030	030
	CHEMISTRY PRACTICAL			030	029
	ENVIRONMENTAL EDUCATION	Q U A L I		F I E D	

Total Marks In Figures	893
In words	*EIGHT**NINE***THREE*
Date	03-05-2014

PRINCIPAL
Sri Chaitanya Junior College
Saipuram Colony, Gollapudi

Signature of the Principal and College Seal

Controller of Examinations

NOTE : ELIGIBILITY RULES ARE OVERLEAF * INDICATES MARKS OBTAINED AT AN EARLIER EXAMINATION

1405216064

Scanned with CamScanner

சான்றிதழ் வரிசை எண்
Certificate Sl. No. SEC 2468774



அரசுத் தேர்வுகள் துறை, சென்னை – 600 006
DEPARTMENT OF GOVERNMENT EXAMINATIONS, CHENNAI - 600006

இடைநிலைப் பள்ளி இறுதி வகுப்புச் சான்றிதழ்

SECONDARY SCHOOL LEAVING CERTIFICATE

புதிய பாடத்திட்டம் / NEW SYLLABUS

பத்தாம் வகுப்பு / X STANDARD

தமிழ்நாடு அரசின் அதிகாரத்திற்கு உட்பட்டு வழங்கப்படுகிறது
ISSUED UNDER THE AUTHORITY OF THE GOVERNMENT OF TAMILNADU

தேர்வர் **YOGESH S** **MAR 2013** இல் இடைநிலைப் பள்ளி இறுதி வகுப்புச் சான்றிதழ் பொதுத் தேர்வெழுதிக் கீழ்க்காணும் மதிப்பெண்களைப் பெற்றுள்ளார் என்று சான்றளிக்கப்படுகிறது.

Certified that the above mentioned candidate appeared for the Secondary School Leaving Certificate Public Examination and obtained the following marks :

பாடம் SUBJECT		பெரும அளவு மதிப்பெண்கள் MAX.MARKS	பெற்ற மதிப்பெண்கள் MARKS OBTAINED
தமிழ் TAMIL		100	084 ZERO EIGHT FOUR (P)
ஆங்கிலம் ENGLISH		100	078 ZERO SEVEN EIGHT (P)
கணிதம் MATHEMATICS		100	078 ZERO SEVEN EIGHT (P)
அறிவியல்* SCIENCE* — கருத்தியல் THEORY	072	100	097 ZERO NINE SEVEN (P)
செய்முறை PRACTICAL	025		
சமூக அறிவியல் SOCIAL SCIENCE		100	100 ONE ZERO ZERO (P)
மொத்தம் TOTAL		500	437 FOUR THREE SEVEN (PASS)

பிறந்த தேதி / DATE OF BIRTH	பதிவெண்/REGISTER NO.	மாற்றுச்சான்றிதழ் எண் & நாள் / TMR CODE NO & DATE
20.11.97	2087662	A1880623 31.05.2013

பயிற்று மொழி / MEDIUM OF INSTRUCTION
ENGLISH

பள்ளியின் பெயர்/NAME OF THE SCHOOL
BHARATHIDASANAR MHSS ARAKKONAM

(60 \ 0515)

Scanned with CamScanner

Scanned with CamScanner

Sl. No. A070277

Telangana State Board Of Intermediate Education

Vidya Bhavan, Nampally, Hyderabad - 500 001



INTERMEDIATE

PASS CERTIFICATE CUM MEMORANDUM OF MARKS

This is to certify that R NIHAL

Father's Name : C RAMANA

Mother's Name : H N SHEELA

Registered No. 1515254775 bearing has appeared for the Intermediate Public Examination held in MARCH-2015 and passed in B GRADE with ENGLISH as the medium of Instruction.

The subjects in which HE was examined and the marks awarded are as follows :

Subject		I Year		II Year	
		Maximum Marks	Marks Secured	Maximum Marks	Marks Secured
Part - I :	ENGLISH	100	068	100	063
Part - II :	SANSKRIT	100	073	100	076
Part - III : Optional Subjects	BOTANY	060	034	060	023
	ZOOLOGY	060	021	060	036
	PHYSICS	060	028	060	038
	CHEMISTRY	060	041	060	028
	BOTANY PRACTICAL			030	030
	ZOOLOGY PRACTICAL			030	028
	PHYSICS PRACTICAL			030	028
	CHEMISTRY PRACTICAL			030	027
	ENVIRONMENTAL EDUCATION	Q U A L I F I E D			
Total Marks In Figures	642	642			
In words	*SIX**FOUR***TWO*				
Date	27-04-2015				

Principal
Abhyaas Jr. College
Hyderabad.

Controller of Examinations

Signature of the Principal with College Seal

NOTE : ELIGIBILITY RULES ARE OVERLEAF • INDICATES MARKS OBTAINED AT AN EARLIER EXAMINATION

grades secured in previous appearances.

2013

116)

Board of Secondary Education
ANDHRA PRADESH, INDIA

MM 0402501

14186
062



SECONDARY SCHOOL CERTIFICATE

REGULAR PC/20/19017/0397383/1

CERTIFIED THAT THAMMISETTY MAHENDRA

FATHER NAME : T CHINNA SWAMY

MOTHER NAME: T JAYA LAKSHMI

bearing Roll No. 1320102369

belonging to MONTESSORI ENG MED SCHOOL A CAMP KURNOOL OF KURNOOL DISTRICT

has appeared and PASSED SSC EXAMINATION held in MARCH 2013 with GPA 9.7

and ENGLISH as medium of instruction.

DATE OF BIRTH	15/08/1998	ONE FIVE	AUGUST	ONE NINE NINE EIGHT

THE CANDIDATE SECURED THE FOLLOWING GRADES AND GRADE POINTS

SUBJECT	GRADES	GRADE POINTS In Figures	GRADE POINTS In Words
FIRST LANGUAGE : (TELUGU/SANSKRIT)	A1	10	ONE ZERO
THIRD LANGUAGE : ENGLISH	B1	08	ZERO EIGHT
MATHEMATICS :	A1	10	ONE ZERO
GENERAL SCIENCE :	A1	10	ONE ZERO
SOCIAL STUDIES :	A1	10	ONE ZERO
SECOND LANGUAGE : (HINDI)	A1	10	ONE ZERO
GRADE POINTS TOTAL : 58		58	FIVE EIGHT

Life Skills Education : GRADE SECURED :

Marks of Identification
1. A SMALL MOLE DOWN THE LIPS
2. A MOLE AT THE LEFT HAND WRIST JOINT

C. Santhi
Head Mistress
Montessori High School
A-Camp, KURNOOL

Head of Institution
with School Stamp

Date of issue : 17th May, 2013

K. Subrahm
SECRETARY
BOARD OF SECONDARY EDUCATION
A.P. HYDERABAD

1. Life skills Education : The Grade shall be Incorporated by the respective Head of the Institution before delivery of the certificate to the candidate.
2. Any corrections in the certificate will not be entertained after one year from the date of issue.
3. Any unauthorised correction in the certificate will result in cancellation of certificate.
4. The Grades with asterisk indicate the old grades secured in previous appearances.

2013

Scanned with CamScanner

0487405

951
05138



SECONDARY SCHOOL CERTIFICATE

REGULAR PC/38/37357/0871815/3

CERTIFIED THAT **SEELAM JYOTHSNA RANI**

FATHER NAME : **SEELAM VARA PRASAD**

MOTHER NAME : **SEELAM RADHA MADHAVI**

earing Roll No. **1438107634**

elonging to **SRI CHAITANYA EM SCHOOL VISAKHAPATNAM, VISAKHAPATNAM Dist.**

s appeared and PASSED SSC EXAMINATION held in MARCH 2014 with GPA **9.7**

d **ENGLISH** as medium of instruction.

TE OF BIRTH	15/02/1999	ONE FIVE	FEBRUARY	ONE NINE NINE NINE

THE CANDIDATE SECURED THE FOLLOWING GRADES AND GRADE POINTS

SUBJECT	GRADES	GRADE POINTS In Figures	GRADE POINTS In Words
ST LANGUAGE : (TELUGU/SANSKRIT)	A1	10	ONE ZERO
RD LANGUAGE : ENGLISH	A2	09	ZERO NINE
THEMATICS :	A1	10	ONE ZERO
NERAL SCIENCE :	A1	10	ONE ZERO
CIAL STUDIES :	A1	10	ONE ZERO
COND LANGUAGE : (HINDI)	A2	09	ZERO NINE
ADE POINTS TOTAL :		58	FIVE EIGHT

Skills Education : **GRADE SECURED :**

rks of Identification

1. A MOLE ON RIGHT SIDE OF NOSE
2. A MOLE ON LEFT SHOULDER

Institution
hool Stamp

HEAD MASTER
Sri Chaitanya EM School
Sector-1, M.V.P. Colony
Visakhapatnam-530 017

SECRETARY
BOARD OF SECONDARY EDUCA
A.P. HYDERABAD

Issue : 15th May, 2014

Education : The Grade shall be Incorporated by the respective Head of the Institution very of the certificate to the candidate.
ions in the certificate will not be entertained after one year from the date of issue. orised correction in the certificate will result in cancellation of certificate. 2014
with astensk indicate the old grades secured in previous appearances.

Scanned with CamScanner

No. B073469

15/15317/B073469

Telangana State Board of Intermediate Education

Vidya Bhavan, Nampally, Hyderabad - 500 001



INTERMEDIATE
PASS CERTIFICATE CUM MEMORANDUM OF MARKS

This is to certify that **YERRANAGARI VISHWA TEJA**

Father's Name : **Y VENKATESHWARLU**

Mother's Name : **Y PADMAVATHI** bearing

Registered No. **1615238099** has appeared for the Intermediate Public Examination held in **MARCH-2016** and passed in **A GRADE**

with **ENGLISH** as the medium of Instruction.

The subjects in which **he** was examined and the marks awarded are as follows :

Subject	I Year		II Year	
	Maximum Marks	Marks Secured	Maximum Marks	Marks Secured
Part - I : ENGLISH	100	092	100	093
Part - II : SANSKRIT	100	094	100	096
Part - III : Optional Subjects				
BOTANY	060	058	060	044
ZOOLOGY	060	056	060	059
PHYSICS	060	055	060	055
CHEMISTRY	060	057	060	048
BOTANY PRACTICAL			030	025
ZOOLOGY PRACTICAL			030	028
PHYSICS PRACTICAL			030	030
CHEMISTRY PRACTICAL			030	030
ENVIRONMENTAL EDUCATION		Q U A L I F I E D		
ETHICS AND HUMAN VALUES		Q U A L I F I E D		

Total Marks In Figures	920 ⇨ 920
In words	*NINE**TWO***ZERO*
Date	22-04-2016

Principal
Abhyaas Jr. College
Hyderabad

Signature of the Principal and College Seal

Controller of Examinations

NOTE : ELIGIBILITY RULES ARE OVERLEAF * INDICATES MARKS OBTAINED AT AN EARLIER EXAMINATION

1615238099

0863223/36036758

15040637

Scanned with CamScanner

No Change in any entry in this Certificate shall be made except by the authority issuing it and any infringement of this requirement is liable to involve the imposition of penalty such as that of rustication.

2.1.3

Shri N. B. Mehta Education Charity Trust's

PRAKASH VIDYALAYA AND JUNIOR COLLEGE

Affiliated to Maharashtra State Board of Education

Shantilal Modi Road, Kandivali (W), Tahsil - Borivali, Dist.: Mumbai Suburban, Mumbai 400067
Phone : 022 2089 9999, 022 2861 9577 | email : office@prakashcollege.in | www.prakashcollege.in

rs/302
077020

LEAVING CERTIFICATE

Recognition No. A - 13 / H.S.S. / New / Jr. College / 16657 dt. 11th July 2001 | Medium : English
Udise No.: 27230700298 | Board : M.S.B.S.H.S.E. | Index No.: J.32.04.013

Student ID: **2012272305001660032** Gen. Register No. of Pupil: **5250**

Aadhar Card(UID) No.: **688518429191** Leaving Certificate No.: **0262/19-20/XII/S**

1. Full Name of Student:(Name) **NIDHI**

(Father's Name): **GANESH** (Surname): **NIVDUNGE**

2. Mother's Name: **DEEPA** 3. Nationality: **INDIAN**

4. Mother Tongue: **KONKANI** 5. Religion: **HINDU**

6. Caste: **O.B.C.** Sub-caste: **KUNBI**

7. Place of Birth(Village/City): **MUMBAI** Taluka: -----

District: ----- State: **MAHARASHTRA** Country: **INDIA**

8. Date of Birth, Month and Year according to Christian Era: **02/11/2002**

9. Date of Birth in words: **SECOND NOVEMBER TWO THOUSAND TWO**

10. Last School attended & Standard: **ST. TERESA'S CONVENT HIGH SCHOOL, SANTACRUZ, WEST MUMBAI -400054**

11. Date of admission in this Junior College: **10/07/2018** Standard: **XI**

12. Academic Progress : ----- Conduct: **GOOD**

13. Date of Leaving Junior College: **30/05/2020**

14. Standard in which studying & since when: **STD XII (SYJC) SCIENCE SINCE, JUNE 2019**

15. Reason of Leaving Junior College: **SENT UP FOR H.S.C. EXAM FEB 2020**

16. Remarks: -----

Certified that the above information is in accordance with the Junior College General Register.

Checked By:

Date: 30 JUL 2020

HEAD MISTRESS
Prakash Vidyalaya College Of Commerce & Science
Kandivali (West), Mumbai - 400 067

Head Mistress /Master

Shree Swaminarayan Gurkul

College Code:-AS601

Swaminarayan PU College

Mysore Road, Kanaminike, Kumbalgodu Post, Bangalore-560074
Ph: 080 28437261, 98451 95000, Fax: 080 28437260

TWO-YEAR PRE-UNIVERSITY COURSE

(Under the Board of Pre-University Education, Karnataka)

T. C. No. 530

TRANSFER CERTIFICATE

Date.....19.07.2020...

Member I.D.: AC7018

Name of the Student (in capital letters)	NITHIN . H.P
Name of the Father	PANCHAKSHARI . H.B.
Name of the Mother	CHANTHANYA . H.M
Admission No. & Date	42/03.06.2018
Date of Birth (in figures and words)	12.09.2002 TWELVETH SEPTEMBER TWO THOUSAND AND TWO
Sex	MALE
Religion & Caste	HINDU/LINGAYATH
Class in which the student was studying at the time of leaving	II PUC
Subjects studied at the time of leaving	Part - I Languages 1. KANNADA. 2. ENGLISH. Part - II Optionals 1. PHYSICS 2. CHEMISTRY 3. MATHEMATICS. 4. BIOLOGY
. Whether qualified for a higher class	YES
. Date of leaving the college	15.07.2020
. Date of application for this certificate	19.07.2020
. Date of issue of this certificate	19.07.2020
. Conduct and Character	GOOD

Principal
Swaminarayan PU College
Mysore Road, Bangalore-560074

Principal's Signature

UNITED ARAB EMIRATES
MINISTRY OF EDUCATION

الإمارات العربية المتحدة
وزارة التربية والتعليم

شهادة انتقال طالب إلى خارج الدولة
Certificate Student Transition To Outside The State

رقم الطالب	2014059673	رقم الهوية	784200119386322	الإمارة	عجمان

اسم المدرسة	مدرسة الامير الانجليزية الخاصه			School English Name	alameer english school		
نوع التعليم	خاص	المنهاج	المنهاج الهندي	Education Type	Private	Curriculum	Indian

اسم الطالب/ الطالبة	سرى بارفتى بايجو					
كان مقيداً بالمدرسة في العام الدراسي	2018/2019	بالصف	G12	الشعبة	B/12	
المرحلة	المرحلة الثانوية	القسم	G12-SCIENCE	علماً بأنه قبل بالمدرسة بتاريخ	03/04/2017	
بالصف	الصف الحادي عشر	الشعبة	B/11	المرحلة	المرحلة الثانوية	القسم	الصف الحادي عشر
نتيجة آخر العام	ناجح						

Student English Name	SREE PARVATHI BAIJU						
School Year	2018/2019	Grade Level	G12	Homeroom	12/B		
Cycle	Secondary Schools	Branch	G12-SCIENCE	Join Date	03/04/2017		
Grade Level	Grade 11	Homeroom	11/B	Cycle	Secondary Schools	Branch	Grade 11
END OF YEAR RESULT	Passed						

يعتمد
مديـــــر المدرســـــة
سومتران جادسون جاكوب

التاريخ: 21/05/2019



المدرسة

اسم الموظف المختص: Admin

التوقيع:.....

SHARDA UNIVERSITY
Beyond Boundaries

School of Basic Sciences & Research

SU/SBSR/2020/380

January 08, 2020

MIGRATION CERTIFICATE

This is to certify that Ms. **Sudeshna Chaudhuri D**/o Mr. Sunanda Kumar Chaudhuri, System ID. **2017008933** has been a student of this university in session 2017–20. She was Matriculated on 01/08/2017 in **B.Sc. in Physics.** She has been allowed to withdraw from the University.

The University has no objection for her studies at another recognized College/Institute/University established by law.

Prof. H. S. Gaur
Dean

Verified by:

Dharmveer Singh

CHINMAYA INTERNATIONAL RESIDENTIAL SCHOOL

Nallur Vayal Post, Siruvani Road, Coimbatore - 641114, Tamil Nadu, India
(Affiliated to Central Board of Secondary Education, New Delhi)
Affiliation Number : 1930154

CIRS

TRANSFER CERTIFICATE

T.C. No: CIRS/T.C./2019-2020/ 2070 Admission No. 2290

1. Name of Pupil: Master. Sideesh G
2. Father's / Guardian's Name: Mr. Gnanasekar T
3. Nationality: Indian
4. Whether the candidate belings to Schedule Caste or Schedule Tribe: N/A
5. Date of first admission in the school with class: 06.04.2013 in class: VI
6. Date of birth (in Christian Era) according to Admission Register
   (in figures) 20.01.2002 (in words) Twentieth January Two Thousand Two
7. Class in which the pupil last studied (in figures): XII (in words): Twelfth
8. School / Board / Annual examination last taken with result: Promoted
9. Whether failed, if so once / twice in the same class: No
10. Subject Studied: 1) English 2) Physics 3) Chemistry
    4) Biology 5) Physical Education
11. Whether qualified for promotion to the higher class: Yes
    if so, to which class (in figures) - (in words): Graduation
12. Month upto which the (pupil has paid) school dues have been paid: Fully Paid
13. Any fee concession availed of : if so, the nature of such concession: No
14. Total No. of working days: 225 Days
15. Total No. of working days present: 225 Days
16. Whether NCC Cadet / Boy Scout / Girl Guide (details may be given): No
17. Games played or extra curricular activities in which the pupil usually took part
    (mention achievement level therein): Foot Ball
18. General conduct: Good
19. Date of application for certificate: 14.03.2020
20. Date of issue of certificate: 13.07.2020
21. Reason for leaving the school: Course Completed
22. Any other remarks: No

For Chinmaya International Residential School.

Principal

Satish kumar. S
Signature of Class Teacher

Checked by Academic Administrator

CHINMAYA INTERNATIONAL RESIDENTIAL SCHOOL * Siruvani Road Nallurvayal (P.O) Coimbatore 114 India

Signature of Principal

LOYOLA COLLEGE (Autonomous)

CHENNAI - 600 034.

(AFFILIATED TO THE UNIVERSITY OF MADRAS) Admission No. 20424

TRANSFER AND CONDUCT CERTIFICATE

Sl.No. 057769 Dept.No. 19-UPH-340

1. a.	Name of the College	: LOYOLA COLLEGE
b.	Name of the District	: CHENNAI
2.	Name of the Pupil	: SANDOSH RAM R M
3.	Name of Father or Mother	: R. MANAHAVALA PERUMAL
4.	Sex	: MALE
5.	Date of Birth	: 19/04/2001 Nineteen/Four/Twenty Zero One
6.	Nationality and Religion	: INDIAN , HINDU
7.	Caste and Community	: = = = = = = = = =,==========
8.	Personal Marks of Identification	: a. -
		: b. -
9.	Date of Admission	: 13/06/2019
10. a.	Class at the time of leaving	: FIRST YEAR (I-SEMESTER)
b.	The Course Offered : Main	: B.SC.-PHYSICS
c.	Medium of instruction	: ENGLISH
d.	Academic Year	: 2019 - 2020
11.	Date of leaving	: 19/09/2019
12.	Conduct and Character	: GOOD
13.	Date of application for Transfer Certificate	: 19/09/2019
14.	Date of issue of Transfer Certificate	: 19/09/2019
15.	Whether qualified for promotion to higher Class	: REFER THE MARK STATEMENT
16.	Reason for leaving the College	: DISCONTINUED

College Seal

Signature of the Principal
LOYOLA COLLEGE

DEPUTY PRINCIPAL
LOYOLA COLLEGE
CHENNAI - 600 034

Note: 1. Erasures and unauthenticated or fraudulent alterations in the certificate will lead to its cancellation.
2. Should be signed in ink by the Head of the Institution who will be held responsible for the correctness of the entries.

Declaration by the Parent or Guardian

I hereby declare that the particulars recorded against items 2 to 8 are correct and that no change will be demanded by me in future.

Signature of the Student

Signature of the Parent / Guardian

La Martiniere for Girls
14, SAROJINI NAIDU SARANI
KOLKATA - 700 017

SCHOOL LEAVING CERTIFICATE

NAME:	SUMADHURA CHAKRAVARTTY
DATE OF BIRTH :	10th APRIL, 2002
UID:	6687945
REG. NO:	2005/34
STREAM :	SCIENCE
MOTHER'S NAME:	MRS. KAVITA CHAKRAVARTY
FATHER'S NAME:	MR. SUKAMAL CHAKRAVARTY
YEAR & CLASS OF ADMISSION TO LA MARTINIERE:	2005, LOWER NURSERY
EXAMINATION PASSED :	ISC EXAMINATION, 2020
CONDUCT:	GOOD
ATTENDANCE :	REGULAR
ACADEMIC PERFORMANCE IN CLASSES XI & XII:	VERY GOOD
CO-CURRICULAR ACTIVITIES :	EDITORIAL BOARD
AWARD IN CO-CURRICULAR ACTIVITIES :	-
REPRESENTED HOUSE IN :	-
SCHOOL IN:	-
OFFICES HELD IN SCHOOL :	-
ACADEMIC AWARDS :	CLASS XI – GENERAL PROFICIENCY, PROFICIENCY IN ENGLISH AND BIOLOGY CLASS XII - GILT CARD AND SUBJECT CERTIFICATES IN ENGLISH, CHEMISTRY AND BIOLOGY
SPECIAL AWARDS :	-
GENERAL COMMENT :	SUMADHURA IS AN INTELLIGENT AND HARDWORKING STUDENT.

********** END OF STATEMENT**********

MRS. R. SARKAR
PRINCIPAL

30th JUNE, 2020

வரிசை எண் Serial No. 2020/33311504440/2749941	சேர்க்கை எண். Admission No. 3456
தமிழ்நாடு அரசு, பள்ளிக் கல்வித் துறை மாற்றுச் சான்றிதழ்	GOVERNMENT OF TAMILNADU DEPARTMENT OF SCHOOL EDUCATION **TRANSFER CERTIFICATE**

01	(அ) பள்ளியின் பெயர் (Name of the School)		(ஆ) தனியார் பள்ளி எனில் பள்ளி அங்கீகார எண். (If private school recognition number)
	SISHYA SCHOOL HOSUR		1930142

(இ) வருவாய் மாவட்டம் (Revenue District)	(ஈ) கல்வி மாவட்டம் (Educational District)	(உ) ஒன்றியம் (Block)
KRISHNAGIRI	Hosur	Hosur

02	(அ) மாணவரின் பெயர் Name of the Student தமிழில் (in Tamil)	:	சௌந்தர்யா வெ
	(ஆ) ஆங்கிலத்தில் (in English, in block letters)	:	SOUNDARYA V
03	(அ) தந்தையின் பெயர் (Father's name)	:	VENKATESH M
	(ஆ) தாயாரின் பெயர் (Mother's name)	:	CHAYA DEVI M
04	தேசிய இனம் மற்றும் மதம் (Nationality & Religion)	:	INDIAN - Refer Community Certificate issued by Revenue Authorities
05	இனம் (Community)	:	Refer Community Certificate issued by Revenue Authorities
	உட்பிரிவு	:	Refer Community Certificate issued by Revenue Authorities
06	பாலினம் (ஆண் / பெண் / மூன்றாம் பாலினம்) Gender (Male / Female / Transgender)	:	Female
07	பிறந்த தேதி, மாணவர் சேர்க்கைப் பதிவேட்டில் உள்ளபடி (எண்ணிலும் எழுத்திலும்) Date of Birth as entered in the Admission Register (In figure and words)	:	18-Feb-2003 - EIGHTEEN - FEBRUARY - TWO THOUSAND AND THREE
08	உடலில் அமைந்துள்ள அங்க அடையாளக் குறிகள் (Personal marks of identification)	:	(அ) A MOLE ON LEFT EYE BROW (ஆ)A MOLE ON LEFT HAND FOREARM
09	மாணவர் பள்ளியில் சேர்க்கப்பட்ட தேதி மற்றும் சேர்க்கப்பட்ட வகுப்பு வருடத்தை எழுத்தால் எழுதவும் Date and standard of admission of student (year in words)	:	03-Apr-2018 - THREE APRIL TWO THOUSAND EIGHTEEN XI(Class Eleven)
10	(அ) மாணவர் பள்ளியை விட்டுச் செல்லும் நேரத்தில் படித்து வந்த வகுப்பு (எண்ணிலும் எழுத்திலும்) (Standard in which the Student was studying at the time of leaving School. (in figure and words))	:	XII (Class Twelve)
	(ஆ) மேல்நிலைக் கல்வி எனில், தேர்ந்தெடுத்த பாடப்பிரிவு அதாவது பொதுக்கல்வி அல்லது தொழிற்கல்வி (If Higher Secondary Course, the Course offered ie., General Education or Vocational Education)	:	General Education
	(இ) பொதுக்கல்வியாயின் பகுதி III தொகுதி (அ)-இல் தேர்ந்தெடுத்த விருப்பப் பாடங்கள் மற்றும் பயிற்று மொழி (In the case of General Education the Subject offered under Part III Group A & Medium of Instruction)	:	E - Science Groups
11	அடுத்த உயர் வகுப்பிற்குத் தேர்ச்சி பெற தகுதி உடையவரா? ஆம் / இல்லை குறிப்பிடுக. (Mention whether qualified for promotion to next higher class (Yes/ No)	:	Refer Marksheet

Chavara Public School

An Institution Run by CMI Fathers **Pala**

Affiliated to Central Board of Secondary Education
Pala P.O. , Kottayam, Kerala, India - 686 575.
Tel : 04822 - 216191 , 210029 , 94467 46191.
chavaraschoolpala@gmail.com www.cps.ac.in
Affiliation No. 930264, School Code : 07367

TRANSFER CERTIFICATE

SL. No. 0 TC No. 3124 Admission No. : 5809

1. Name of Pupil	:	VINAYAK BINDU PRAKASH
2. Mother's Name	:	BINDU PRAKASH
3. Father's/Guardian's Name	:	T R PRAKASH
4. Date of birth (in Christian Era) according to Admission and withdrawal Register (In words)	:	15/08/2002 Fifteenth August Two Thousand Two
5. Nationality	:	INDIAN
6. Religion & Caste	:	HINDU, VILAKKITHALA NAIR
7. Whether the candidate belongs to Scheduled Caste / Scheduled Tribe / OBC	:	YES - OBC
8. Date of first admission in the school with class	:	01/06/2018 XI
9. Class in which the pupil last studied	:	XII
10. School / Board Annual Examination last taken with result	:	Passed
11. Whether failed , if so, once / twice in the same class	:	No
12. Subjects studied	:	English, Mathematics, Physics, Chemistry, Biology
13. Whether qualified for promotion to the higher class if so, to which class	:	Yes
14. Month upto which the pupil has paid school dues	:	March-2020
15. Any fee concession availed of: if so, the nature of such concession	:	No
16. Total No. of working days in the academic session	:	196
17. Total No. of working days present in the school	:	196
18. Games played or extra-curricular activities in which the pupil usually took part (Mention achievement level there in)	:	No
19. General Conduct	:	Good
20. Date of application for certificate	:	24/07/2020
21. Date of issue of certificate	:	24/07/2020
22. Reasons for leaving the school	:	Higher Studies
23. Any other remarks	:	

Seal

Principal

SUPERINTENDENT
DISTRICT HOSPITAL
ALAPPUZHA

Government of Karnataka
Department of Pre University Education

ORIGINAL

TRANSFER CERTIFICATE - ವರ್ಗಾವಣೆ ಪ್ರಮಾಣ ಪತ್ರ

No: 189/2019-20

1. Name of the College: ಕಾಲೇಜಿನ ಹೆಸರು:	SHARADA PRE-UNIVERSITY COLLEGE College Code : SS147 S.K.D.B. Campus, Kodialbail, Mangalore, Dakshina Kannada		
2. Admission No: ಪ್ರವೇಶ ಸಂಖ್ಯೆ: B-0113/2017-18		2b. Student No: ವಿದ್ಯಾರ್ಥಿ ಸಂಖ್ಯೆ: 2018SS1470599	
3. Name of the Student in full: ವಿದ್ಯಾರ್ಥಿಯ ಪೂರ್ಣ ಹೆಸರು: VAISHNAVI KRISHNA			
4. Place of Birth ಹುಟ್ಟಿದ ಸ್ಥಳ:	5. Taluk ತಾಲ್ಲೂಕು:	6. District ಜಿಲ್ಲೆ: KANNUR	7. State ರಾಜ್ಯ: KERALA
8. Gender ಲಿಂಗ: Female		9. Nationality ರಾಷ್ಟ್ರೀಯತೆ: INDIAN	
10. Caste ಜಾತಿ:	11. Religion ಧರ್ಮ: HINDU	12. Sub Caste ಉಪಜಾತಿ:	
13. Name of the Father: ತಂದೆಯ ಹೆಸರು: K KRISHNAN NAIR			
14. Name of the Mother: ತಾಯಿಯ ಹೆಸರು: LEKHA P			
15. Wheather the Student belongs to Scheduled Caste or Scheduled Tribe? ವಿದ್ಯಾರ್ಥಿಯು ಪರಿಶಿಷ್ಟ ಜಾತಿ ಅಥವಾ ಪರಿಶಿಷ್ಟ ವರ್ಗಕ್ಕೆ ಸೇರಿದವನಾಗಿದ್ದಾನೆಯೇ? - NO -		16. Wheather qualified for promotion to the next standard? ಮುಂದಿನ ತರಗತಿಗೆ ಉತ್ತೀರ್ಣಗೊಳಿಸಲು ಅರ್ಹನಾಗಿದ್ದಾನೆಯೇ? - YES -	
17. Date of Birth (in figures and words) ಹುಟ್ಟಿದ ದಿನಾಂಕ (ಅಕ್ಷರಗಳಲ್ಲಿ ಮತ್ತು ಅಂಕಿಗಳಲ್ಲಿ) 07.07.2001 SEVEN JULY, TWO THOUSAND ONE			
18. Standard in which the student was studying at the time of leaving the College (in words) ಕಾಲೇಜನ್ನು ಬಿಡುವಾಗ ವಿದ್ಯಾರ್ಥಿಯು ಓದುತ್ತಿದ್ದ ತರಗತಿ (ಅಕ್ಷರಗಳಲ್ಲಿ) II PUC			
19. Details of subjects studied in I / II PUC ಪ್ರಥಮ / ದ್ವಿತೀಯ ಪಿಯುಸಿ ತರಗತಿಯಲ್ಲಿ ವ್ಯಾಸಂಗ ಮಾಡಿದ ವಿಷಯಗಳು Part I - Languages studied ಭಾಗ-1 - ಅಧ್ಯಯನ ಮಾಡಿದ ವಿಷಯಗಳು Sanskrit, English Part II - Opt. subjects studied ಭಾಗ-2 - ಅಧ್ಯಯನ ಮಾಡಿದ ಐಚ್ಛಿಕ ವಿಷಯಗಳು Physics, Chemistry, Mathematics, Biology		20. Medium of Instruction : ಬೋಧನಾ ಮಾಧ್ಯಮ: English 21. Date of Admission or Promotion to that Class or Standard: ಆ ವರ್ಗಕ್ಕೆ ಅಥವಾ ತರಗತಿಗೆ ಪ್ರವೇಶ ಪಡೆದ ಅಥವಾ ಬಡ್ತಿ ಪಡೆದ ದಿನಾಂಕ: 19.03.2018 22. Wheather all Balance of fees paid or not? ಬಾಕಿಯಿರುವ ಎಲ್ಲಾ ಶುಲ್ಕಗಳನ್ನು ವಿದ್ಯಾರ್ಥಿಯಿಂದ ಪಡೆಯಲಾಗಿದೆಯೇ? - YES -	
23. Fee concessions, if any (nature and period to be specified) ಶುಲ್ಕ ವಿನಾಯಿತಿ ಯಾವುದಾದರೂ ಇದ್ದಲ್ಲಿ (ಸ್ವರೂಪ ಮತ್ತು ಅವಧಿಯನ್ನು ನಿರ್ದಿಷ್ಟಪಡಿಸತಕ್ಕದ್ದು) NIL		24. Scholarship if any (nature and period to be specified) ವಿದ್ಯಾರ್ಥಿ ವೇತನ ಯಾವುದಾದರೂ ಇದ್ದಲ್ಲಿ (ಸ್ವರೂಪ ಮತ್ತು ಅವಧಿಯನ್ನು ನಿರ್ದಿಷ್ಟಪಡಿಸತಕ್ಕದ್ದು) NIL	
25. Date of Student's last attendance at College: ವಿದ್ಯಾರ್ಥಿಯು ಕಾಲೇಜಿಗೆ ಹಾಜರಾದ ಕೊನೆಯ ದಿನಾಂಕ: 06.02.2019		26. Number of College days up to the date of leaving: ಕಾಲೇಜು ಬಿಟ್ಟ ದಿನಾಂಕದವರೆಗಿನ ಶಾಲೆಯ ಒಟ್ಟು ದಿನಗಳ ಸಂಖ್ಯೆ: 192	
27. Total number of days the student attended: ವಿದ್ಯಾರ್ಥಿಯು ಕಾಲೇಜಿಗೆ ಹಾಜರಾದ ಒಟ್ಟು ದಿನಗಳು: 184		28. Date on which the application for the Transfer Certificate was received: ವರ್ಗಾವಣೆ ಪ್ರಮಾಣ ಪತ್ರಕ್ಕಾಗಿ ಅರ್ಜಿಯನ್ನು ಸ್ವೀಕರಿಸಿದ ದಿನಾಂಕ: 26.07.2019	
29. Date of issue of the Transfer Certificate: ವರ್ಗಾವಣೆ ಪ್ರಮಾಣ ಪತ್ರ ನೀಡಿದ ದಿನಾಂಕ: 26.07.2019		30. Character and Conduct: ಶೀಲ ಮತ್ತು ಚಾರಿತ್ರ್ಯ: Good	

SHARADA PRE-UNIVERSITY COLLEGE S.K.D.B. Campus Kodialbail MANGALORE-3

College Seal / ಕಾಲೇಜಿನ ಮುದ್ರೆ

Govt. Higher Secondary School School Code 11028 Mogral Puthur

Head Master
H S S MOGRALPUTHUR
MOGRALPUTHUR-671124
SARAGOD DISTRICT
SCHOOL CODE 11028

Principal
Sharada Pre-University College
Kodialbail, Mangalore - 3.
Signature of the Principal / ಪ್ರಾಂಶುಪಾಲರ ಸಹಿ

Chavara Public School

An Institution Run by CMI Fathers **Pala**

Affiliated to Central Board of Secondary Education
Pala P.O. , Kottayam, Kerala, India - 686 575.
Tel : 04822 - 216191 , 210029 , 94467 46191.
chavaraschoolpala@gmail.com www.cps.ac.in

TRANSFER CERTIFICATE

SL. No. 0 TC No. 2020 Admission No. : 4663

1. Name of Pupil	:	AMRITA ANIL
2. Mother's Name	:	ANILKUMAR RANJIMOL
3. Father's/Guardian's Name	:	RAGHAVAN ANILKUMAR
4. Date of birth (in Christian Era) according to Admission and withdrawal Register (In words)	:	14/09/2001 Fourteenth September Two Thousand One
5. Nationality	:	INDIAN
6. Religion & Caste	:	HINDU, EZHAVA
7. Whether the candidate belongs to Scheduled Caste / Scheduled Tribe / OBC	:	YES - OBC
8. Date of first admission in the school with class	:	05/06/2017 XI
9. Class in which the pupil last studied	:	XII
10. School / Board Annual Examination last taken with result	:	Passed
11. Whether failed , if so, once / twice in the same class	:	No
12. Subjects studied	:	English,Mathematics,Physics,Chemistry,Biology
13. Whether qualified for promotion to the higher class if so, to which class	:	Yes
14. Month upto which the pupil has paid school dues	:	March-2019
15. Any fee concession availed of: if so, the nature of such concession	:	No
16. Total No. of working days in the academic session	:	190
17. Total No. of working days present in the school	:	190
18. Whether NCC Cadet / Boy Scout / Girl Guide (details may be given)	:	No
19. Games played or extra-curricular activities in which the pupil usually took part (Mention achievement level there in)	:	No
20. General Conduct	:	Good
21. Date of application for certificate	:	10/05/2019
22. Date of issue of certificate	:	10/05/2019
23. Reasons for leaving the school	:	Higher Studies
24. Any other remarks	:	

Seal

Principal

EMIS No. : **3331150444202062**

CERTIFICATE No. : Refer MarkSheet

REGISTER No . : Refer MarkSheet

SRI VIJAY VIDYALAYA GROUP OF INSTITUTIONS

Sri Vijay Vidyalaya Matriculation Higher Secondary School

HOSUR-635 109.

(Recognised by the Director of School Education, Chennai-6.)

Recognised by the TamilNadu Govt. No. (19-M-0092-0520 DATED : MAY 2017)

TRANSFER CERTIFICATE

Serial No. : **6**

Admission No. : **006/2017**

1.	(a) Name of the School	:	**SRI VIJAY VIDYALAYA MATRIC HR. SEC SCHOOL, HOSUR-635109.**
	(b) Name of Educational District	:	**HOSUR**
	(c) Name of Revenue District	:	**KRISHNAGIRI**
2.	Name of the Pupil(in block letters)	:	**BALAMATHI B**
	Name of the Pupil(in Tamil)	:	பாலமதி பா
3.	Name of Father or Mother	:	**BALAMURUGAN.P**
4.	Nationality,Religion	:	**INDIAN-HINDU**
5.	Community whether he/she belongs to	:	**MBC**
	a) Adi Dravidar (SC) or (ST)	:	
	b) Scheduled Caste Arundadiyar (SCA)	:	
	c) Backward Class (BC)	:	
	d) Backward Class Muslim (BCM)	:	
	e) Most Backward Class (MBC)	:	Yes - VANNIYAR
	f) Convert to Christianity From ST	:	
	g) Denotified Communities	:	
	h) Others	:	

If the pupil belongs to any one of the eight Categories mentioned above, write "Yes" against relavant column.

6.	Sex	:	**Female**
7.	Date of birth as entered in the Admission Register in figures and words	:	**22-12-2001 (Twenty Two December Two Thousand One)**
8.	Personal marks of Identification	(a)	A MOLE ON RIGHT FOREHEAD
		(b)	A MOLE ON LEFT HAND THUMB
9.	Date of admission and standard in which admitted (the year to be entered in words)		**16-06-2017** **[XI Standard] - Two Thousand Seventeen**
10. a)	Standard in which the pupil was studying at the time of leaving(in words)	:	**XII Standard**
b)	The Course offered, i.e. General Education or Vocational Education.	:	General Education
c)	In the case of General Education the subjects offered under part III Group-A and Medium of Instruction.	:	Maths, Physics, Chemistry & Biology (English Medium)
d)	In the case of Vocational Education the Vocational subject under Part III Group-B and the related subject offered under part -III Group-A.	:	---
e)	Language offered under Part-I	:	TAMIL
f)	Medium of Study	:	English

Maharaja Sawai Man Singh Vidyalaya

TRANSFER CERTIFICATE

School Affiliation No: **1730041** School Code No: **03608**

S No: **2018-2019/OTH/018** Admission No: **5181**

1.	Name of Pupil	:ANOUSHKA BHARGAVA
2.	Mother's Name	:DEEPIKA BHARGAVA
3.	Father's Name/Guardian's Name	:ARVIND K BHARGAVA
4.	Nationality	:Indian
5.	Whether the candidate belongs to Schedule caste or Schedule tribe	:General
6.	Date of first admission in the school	:26/03/2012 Class 6
7.	Date of birth (in Christian Era) according to Admission register (in figures) (in words)	:14/10/2001 (Fourteenth October Two Thousand and One)
8.	Class in which the Pupil last studied (in figures)	:Class 12
9.	School / Board's Annual Examination last taken with result	:AISSCE 2019
10.	Whether failed, if so once / twice in the same class	:No
11.	Subjects Studied	:English, Physics, Chemistry, Biology, Psychology
12.	Whether qualified for promotion to the higher class if so,to which class(In figures & in words)	:Yes
13.	Month upto which the (pupil has paid) school dues / paid	:31/03/2019
14.	Any fee concession availed of : if so, the nature of such concession	:No
15.	Total No. of working days	:176
16.	Total No. of working days present	:132
17.	Whether NCC Cadet/ Boy Scout / Girl Guide (Details may be given)	:No
18.	Games played or extra-curricular activities in which the which the pupil usually took part (Mention achievement level therein)	:GOOD IN SPORTS
19.	General conduct	:GOOD
20.	Date of application of certificate	:02/05/2019
21.	Date of issue of certificate	:02/05/2019
22.	Reasons for leaving the school	:Passed All India Senior School Certificate Examination 2019
23.	Any other remarks	:-

Neeta Dugar
Signature of Teacher

Checked by

2015
Principal

SAWAI RAM SINGH ROAD, JAIPUR -302004 (RAJASTHAN)

PHONE 91-141-2560193, 2567664, 5115206 FAX 91-141-2570865 E-mail : msmsv@bsnl.in
Website : www.msmsvidyalaya.in



क्रम सं. प्रवास 1511254
S.No. Mig/2019/

केन्द्रीय माध्यमिक शिक्षा बोर्ड
CENTRAL BOARD OF SECONDARY EDUCATION

प्रवास प्रमाण पत्र
MIGRATION CERTIFICATE

प्रमाणित किया जाता है कि ANOUSHKA BHARGAVA
This is to certify that

अनुक्रमांक 2400034 आत्मज / आत्मजा श्रीमती Son / Daughter of Smt. DEEPIKA BHARGAVA
Roll No.

एवं श्री ARVIND K BHARGAVA
and Shri

Student of 10600 MAHARAJA SAWAI MAN SINGH VIDYALAYA JAIPUR RAJ
के छात्र जो कि बोर्ड द्वारा मान्यता प्राप्त है ने बोर्ड की
an institution affiliated with the Board has been registered in the

AIDED INDIAYSR SCHOOL CERTIFICATE EXAMINATION 2019 परीक्षा के लिए पंजीकृत है।
of the Board.

उसके द्वारा किसी भी मान्यता प्राप्त महाविद्यालय/संस्था में प्रवेश लेने अथवा विधि द्वारा मान्य किसी भी विश्वविद्यालय या अन्य बोर्ड की परीक्षा देने में बोर्ड को कोई आपत्ति नहीं है।

This Board has no objection in his/her joining any recognised College/Institute or taking examination of any University or Board established by law.

दिल्ली
Delhi

दिनांक 01-05-2019
Dated

सहायक सचिव
Asstt. Secretary

CITY MONTESSORI SCHOOL, LUCKNOW

MAHANAGAR CAMPUS

School Code UP-063

(Affiliated to the Council for the Indian School Certificate Examination, New Delhi)

TRANSFER CERTIFICATE

TC Serial No. 5181 Admission/Registration No M/2012

This is to certify that ANANYA SRIVASTAVA son/daughter of MR. SHISHIR KUMAR SRIVASTAVA was admitted into this school on the date 05-02-2013 on a transfer from MOUNT CARMEL COLLEGE and left on 07-05-2019 with a GOOD character.

He / She was then studying in (@) TWELFTH class of the (+) ISC stream, the school year being from (*) APRIL 2018 to (*) MARCH 2019.

All sums due (#) to this school on his/her account have been remitted or satisfactorily arranged for.

His/Her date of birth, according to the Admission Register is (in figures) 13-11-2000

(in words) THIRTEENTH NOVEMBER TWO THOUSAND

Promotion has been ($) GRANTED

Date: 08-05-2019

Signature Dr. Kalpana Tripathi

(Head of the School)

School Rubber Stamp

@ to be given in words

\+ mention whether ICSE/ISC stream

* Insert month and year

\# sum due to the school include payments for which provision is made in the rules supplied to the parent/guardian when the scholar was admitted into the school

$ granted / refused / not applicable

BVM GLOBAL @ Bollineni Hillside
Affiliated to CBSE, New Delhi. Affiliation No. : 1930646
(Linguistic Minority Institution)
Nookampalayam, Perumbakkam Road,
Sithalapakkam Post, Chennai - 600 131.
office_bollinenihillside@bvmglobal.org
Phone No : 044 - 2838 8196 / 97

BVM Global
INSPIRE • IGNITE • TRANSFORM

Book No. SL. No. 839 Admission No. 2B 2057

TRANSFER CERTIFICATE

1. Name of Pupil.....AMRITHA VARSHNI.....
2. Father's / Guardian's Name.....RAVI PV.....
3. Nationality.....INDIAN.....
4. Whether the candidate belongs to Schedule Caste or Schedule Tribe.....-.....
5. Date of first admission in the School with class.....06-03-2018.....11.....
6. Date of birth (in Christian Era) according to Admission Register (in figures).....11-04-2002.....
   (in words).....ELEVENTH.....APRIL.....TWO.....THOUSAND.....TWO.....
7. Class in which the pupil last studied (In figures).....12.....(in words).....TWELFTH.....
8. School/Board Annual examination last taken with result.....AISSCE.....2020.....
9. Whether failed, if so once / twice in the same class.....
10. Subjects Studied : 1.ENGLISH.....2.....MATHS.....3.....PHYSICS.....4.CHEMISTRY.....5.....BIOLOGY.....
11. Whether qualified for promotion to the higher class.....YES.....REFER THE.....STATEMENT OF
    If so, to which class (in figures).....-.....(in words).....MARKS.....ISSUED BY CBSE
12. Month upto which, the (pupil has paid) school dues/paid.....MARCH.....2020.....
13. Any fee concession availed of : if so, the nature of such concession.....
14. Total No. of working days.....197.....DAYS.....
15. Total No. of working days present.....184.....DAYS.....
16. Whether NCC Cadet / Boy Scout / Girl Guide (details may be given).....-.....
    .....
17. Games played or extra - curricular activities in which the pupil usually took part (mention achievement level therein).....
18. General conduct.....GOOD.....
19. Date of application for certificate.....-.....
20. Date of issue of certificate.....26-08-2020.....
21. Reasons for leaving the school.....COURSE.....COMPLETED.....
22. Any other remarks.....EMIS NO: 33030600403172017 3.....

Signature of Class Teacher

BVM GLOBAL @ BOLLINENI HILLSIDE @ Sithalapakkam, Chennai-600126.

Checked by (State full Name and Designation)

Signature of Principal with seal

PRINCIPAL
BVM GLOBAL @ BOLLINENI HILLSIDE
Nookampalayam, Perumbakkam Road,
Sithalapakkam Post, Chennai - 600 126.

Bhavan's Munshi Vidyashram

(Affiliated to CBSE, New Delhi)930851
Old Guest House Road Thiruvamkulam, Tripunithura, Ph No. 04842774247
www.bmvthiruvamkulam.ac.in

TRANSFER CERTIFICATE

Book No : 15 Sl.No : 1795 Admn. No: 1014

1. Name of Pupil: AISWARYA SREEJITH
2. Mother's Name: Mini SREEJITH
3. Father/Guardian Name: SREEJITH M
4. Date of birth (in Christian Era) according to Admission & withdrawal Register (in figures): 15/06/2001
   (in Words) FIFTEENTH JUNE TWO THOUSAND ONE
5. Nationality: INDIAN
6. Whether the candidate belongs to Schedule Caste or Schedule Tribe or OBC:
7. Date of first admission in the School with class: 01/06/2007
8. Class in which the pupil last studied (in figures) XII
   (Words) TWELVE
9. School/Board Annual examination last taken with result: board examination
10. Whether failed, if so once/twice in the same class: no
11. Subjects Studied: English (Core), Physics, Chemistry, Biology, Mathematics
12. Whether qualified for promotion to higher class: yes
    If so, to which class (in fig)(in words):
13. Month upto which the (pupil has paid) school dues paid: may 2019
14. Any fee concession availed of: if so, the nature of such concession: no
15. Total No. of working days in the academic session: 312
16. Total No. of working days present in the school: 0
17. Whether N.C.C Cadet/Boy Scout/Girl Guide (details may be given): no
18. Games played or extra curricular activities in which the pupil usually took part (mention achievement level therein):
    nil
19. General conduct: GOOD
20. Date of application for certificate: 17/05/2019
21. Date of issue of certificate: 17/05/2019
22. Reasons for leaving the school: SUCCESSFULLY COMPLETED STD XII
23. Any other remarks: NIL

Signature of Class Teacher

BHAVAN'S MUNSHI VIDYASHRAM TRIPUNITHURA 682 305 THIRUVAMKULAM

Checked by
(With full name and Designation)

Signature of Principal
With date & School Seal

True copy

Soil Conservation Officer
Kolenchery, Pin - 682 311

OFFICE OF THE SOIL CONSERVATION OFFICER KOLENCHERY 9/11/2020

Sri Vijay Vidyashram Senior Secondary School

Affiliated to CBSE Board, New Delhi. Affiliation Code. 1930307.

Vijay Nagar, DHARMAPURI - 636 701.

TRANSFER CERTIFICATE

EMIS No. : 330501014521710553

Serial No. : 9 Admission No. : DC20170448

1.	(a) Name of the School	:	Sri Vijay Vidyashram Senior Secondary School, Vijay Nagar, DHARMAPURI-636701.
	(b) Name of Region	:	DHARMAPURI
2.	Name of the Pupil (in Block Letters)	:	AASHANK.G
3.	Mother's Name	:	DHANALAKSHMI.M
4.	Father's / Guardian Name	:	GOPI.B
5.	Nationality,Religion and Community	:	INDIAN-HINDU - MBC - VAINNIYAKULA KSHATHRIYA
6.	Whether the Candidate belongs to SC or ST	:	No
7.	Date of birth (In Christian Era)		
	According to admission Register (In figures)	:	06-10-2001
	a) In Words	:	Six October Two Thousand One
8.	Sex	:	Male
9.	Personal marks of Identification	(a)	A MOLE NEAR THE RIGHT EYE
		(b)	A MOLE BELOW THE CHIN
10.	Date of admission and standard in which the child is admitted		20-06-2017
	(The Year to be entered in words)		[XI Standard] - Two Thousand Seventeen
11.	Subjects Studied	:	1. ENGLISH 2. MATHS 3.PHYSIC 4. CHEMISTRY 5. BIOLOGY

Scanned by CamScanner

No. S



GOVERNMENT OF KERALA
GENERAL EDUCATION DEPARTMENT
SECONDARY SCHOOL LEAVING CERTIFICATE

Z8B2HV59X76D6D3H8B0Z9R18BJ1N

20

Register Number: 402337 Month & Year: MARCH 2017 No. of Chances

1. Name of Candidate : SIBIN SUNNY
2. Name in Regional Language : സിബിൻ സണ്ണി
3. Name of School
   FATHIMAMATHA E M H S S TIRUR
4. Admission No. : 4767
5. Date of Birth (in figures) : 08/01/2001
   (in words) : EIGHTH JANUARY TWO THOUSAND ONE
6. Sex : MALE
7. Religion & Caste : CHRISTIAN, R C
8. Whether SC/ST/OEC/OBC/GL : GENERAL
9. Nationality : INDIAN
10. Place of Birth : TIRUR
11. Name of Mother : JANCY
12. Name of Father : SUNNY . K . K
13. Name of Guardian : SUNNY . K . K
14. Home Address : KAKKATTIL (H), K.PURAM (PO), THANALUR (VIA), 676307(PIN), MALAPPURAM
15. Identification Marks
    1. A BLACK MOLE ON SHOULDER
    2. A BLACK MOLE ON LEFT HAND

This is to certify that the candidate herein has appeared for the SSLC Examination and secured the following

Subject	Grades	Grades in words
First Language Paper - I (MALAYALAM)	A+	A PLUS
First Language Paper - II (MALAYALAM)	A+	A PLUS
English	A+	A PLUS
Hindi	A+	A PLUS
Social Science	A+	A PLUS
Physics	A+	A PLUS
Chemistry	A+	A PLUS
Biology	A+	A PLUS
Mathematics	A+	A PLUS
Information Technology	A+	A PLUS

RANGE OF GRADES

A+ 90% and above: Outstanding	B 60% - 69% Good	D+ 30% - 39% Marginal
A 80% - 89% : Excellent	C+ 50% - 59% : Above Average	D 20% - 29% Need Improvement
B+ 70% - 79% : Very Good	C 40% - 49% : Average	E Below 20% Need Improvement

Eligibility for higher studies - Minimum D+ grade for each paper

GRACE MARK AWARDED

ELIGIBLE FOR HIGHER STUDIES

(School Seal)

Principal
Fathima Matha Higher Secondary School
Name & Signature of the Head of School

PRINCIPAL
Sri Siddhartha Medical College
B.H. Road, Tumkur.

BOARD OF PUBLIC EXAMINATIONS KERALA

AIFAJAIAA30A1A7352594

GOVERNMENT OF KERALA
BOARD OF HIGHER SECONDARY EXAMINATIONS
THIRUVANANTHAPURAM

No. HSE 03/2019/418468

CERTIFICATE

Register Number	6305208

This is to certify that Mr/Ms. **SIBIN SUNNY**
(**SCIENCE** GROUP) held in **MARCH 2019** appeared for the HIGHER SECONDARY EXAMINATION
The Scores and Grades obtained by the candidate are shown below:- He/She is **ELIGIBLE** for higher studies.
No. of Chances : **1**

SUBJECTS	FIRST YEAR			SECOND YEAR				GRAND TOTAL				Grade Obtained	Grade in Words
	CE	TE	Total	CE	PE	TE	Total	CE	PE	TE	Total		
PART I ENGLISH	19	64	83	18	–	72	90	37	–	136	173	A	A only
PART II MALAYALAM	20	80	100	19	–	80	99	39	–	160	199	A+	A plus
PART III (Optionals) PHYSICS	18	29	47	20	40	37	97	38	40	66	144	B+	B plus
CHEMISTRY	17	29	46	20	30	40	90	37	30	69	136	B	B only
BIOLOGY	19	52	71	17	38	47	102	36	38	99	173	A	A only
MATHEMATICS-SCI	20	73	93	20	–	48	68	40	–	121	161	A	A only

Eligibility for Higher Studies : D+ Grade or above for all subjects. * Scores obtained in the previous examination(s).

School Seal

GANESHAN. M.
Signature of the Principal
with name seal

PRINCIPAL
Sri Siddhartha Medical College
B.H. Road, Tumkur.

08.05.2019
Date of publication of result

SECRETARY
Board of Higher Secondary Examinations

क्रम संख्या/
S.No.SSE/2015 1166735

केन्द्रीय माध्यमिक शिक्षा बोर्ड, दिल्ली
Central Board of Secondary Education, Delhi
माध्यमिक विद्यालय परीक्षा (सत्र : 2013-15)
SECONDARY SCHOOL EXAMINATION (SESSION : 2013 - 15)

पंजीकरण सं.
Registration No. : R115/09206/0164

ग्रेड शीट सह निष्पादन प्रमाण पत्र Grade Sheet cum Certificate of Performance



अनुक्रमांक Roll No. : 5373448

यह प्रमाणित किया जाता है कि This is to certify that : SUDESHNA CHAUDHURI

माता/पिता/संरक्षक का नाम
Mother's/Father's/Guardian's Name : SARMISHTHA CHAUDHURI / SUNANDA KUMAR CHAUDHURI

जन्म तिथि Date of Birth : 03/06/1999 3RD JUNE NINETEEN HUNDRED NINETY NINE

विद्यालय School : 09206-DELHI PUB SCHOOL GAMMA SECTOR GREATER NOIDA UP

का निष्पादन निम्नानुसार रहा has performed as follows :

1. शैक्षणिक निष्पादन Academic Performance :

भाग Part-1 शैक्षिक क्षेत्र Scholastic Areas

विषय कोड तथा नाम Subject Code and Name	कक्षा Class IX Grade FA	Grade SA	Overall Grade (FA+SA) Grade	Grade Point (GP)	कक्षा Class X Grade FA	Grade SA	Overall Grade (FA+SA) Grade	Grade Point (GP)
101 ENGLISH COMM.	A2	A1	A1	10	A2	A1	A1**	10
122 COMM. SANSKRIT	A2	A2	A2	09	A1	A1	A1	10
041 MATHEMATICS	B1	C1	B1**	08	A2	B1	A2	09
086 SCIENCE	B1	B2	B1**	08	B2	B1	A2**	09
087 SOCIAL SCIENCE	A2	B2	B1	08	A2	B1	A2	09
Additional :								

सीजीपीए, अध्ययन की योजना के अनुसार, अतिरिक्त छठे विषय को छोड़कर सभी विषयों में अर्जित ग्रेड बिंदुओं का औसत है। तथापि जो परीक्षार्थी एनएसक्यूएफ के तहत एक अतिरिक्त विषय लेते हैं उनका सीजीपीए 6 विषयों में से है।

ग्रेड बिंदु की निर्देशात्मक समानता तथा अंकों की प्रतिशतता की गणना निम्नानुसार की जा सकती है :

- विषयवार अंकों की निर्देशात्मक प्रतिशतता = 9.5 x विषय का जीपी
- अंकों की समग्र निर्देशात्मक प्रतिशतता = 9.5 x सीजीपीए

As per Scheme of Studies CGPA is the average of Grade Points obtained in all the subjects excluding additional 6th subject. However, for candidates who have offered one compulsory subject under NSQF, his/her CGPA is out of 6 subjects.

Indicative equivalents of Grade Point and Percentage of Marks can be calculated as under :

- Subject wise indicative percentage of marks = 9.5xGP of the subject
- Overall indicative percentage of marks = 9.5xCGPA

संचित ग्रेड बिन्दु का औसत (सीजीपीए) Cumulative Grade Point Average (CGPA) : 9.4

* कथन और श्रवण कौशलों (एएसएल) के आकलन में ग्रेड Grade in Assessment of Speaking and Listening Skills (ASL) : CLASS IX - A1 CLASS X - A1

PRINCIPAL
Sri Siddhartha Medical College
B.H. Road, Tumkur.

2 (क) (A) जीवन कौशल Life Skills :

भाग Part-2 : सह-शैक्षिक कार्य क्षेत्र Co-Scholastic Areas

जीवन कौशल Life Skills	कक्षा Class IX वर्णनात्मक उल्लेख Descriptive Indicators	ग्रेड Grade	कक्षा Class X वर्णनात्मक उल्लेख Descriptive Indicators	ग्रेड Grade
चिंतन कौशल Thinking Skills	Identifies personal strengths and weaknesses and uses them to arrive at meaningful decisions	B	Identifies personal strengths and weaknesses, evaluates information and chooses appropriate alternatives, arrives at innovative and constructive solutions to problems.	A
सामाजिक कौशल Social Skills	Empathetic, shows sensitivity towards differently-abled students and appreciates other's points of view, has very good interpersonal and communicative skills, an active listener and effective speaker, accepts feedback.	B	Empathetic, with very good interpersonal and communicative skills, an active listener, observes school rules, accepts feedback and criticism with positivity, often demonstrates leadership skills and is an inspiring team worker.	A
भावनात्मक कौशल Emotional Skills	Self-confident and optimistic, manages adverse situations and stress effectively. Expresses emotions appropriately.	B	Identifies the causes of stress and manages adverse situations effectively. Expresses emotions appropriately.	A

2 (ख)(B) कार्य शिक्षा Work Education :

कार्य शिक्षा Work Education	Innovative, with excellent grasp of any assignment, very punctual in the completion of any assigned task, self-motivated, empathetic, inspires others and an excellent team worker.	A	Innovative and shows involvement in any assignment, helps and guides others readily, applies knowledge practically and is punctual.	B

2 (ग)(C) दृश्य और प्रदर्शन कला Visual and Performing Arts :

09206/00208

1226521

केन्द्रीय माध्यमिक शिक्षा बोर्ड
CENTRAL BOARD OF SECONDARY EDUCATION

अंक विवरणिका
MARKS STATEMENT

सीनियर स्कूल सर्टिफिकेट परीक्षा, 2017
ALL INDIA SENIOR SCHOOL CERTIFICATE EXAMINATION, 2017

विद्यार्थी का नाम Name of Student **SUDESHNA CHAUDHURI**

अनुक्रमांक Roll No. **5859433**

माता का नाम Mother's Name **SARMISHTHA CHAUDHURI**

पिता/संरक्षक का नाम Father's/Guardian's Name **SUNANDA KUMAR CHAUDHURI**

विद्यालय School **09206 DELHI PUB SCHOOL GAMMA SECTOR GREATER NOIDA UP**

विषय कोड SUB. CODE	विषय SUBJECT	प्राप्तांक MARKS OBTAINED				स्थितीय ग्रेड POSITIONAL GRADE
		लिखित THEORY	प्रायोगिक PRACTICAL	योग TOTAL	योग शब्दों में TOTAL IN WORDS	
301	ENGLISH CORE	075	XXX	075	SEVENTY FIVE	B2
041	MATHEMATICS	061	XXX	061	SIXTY ONE	B2
042	PHYSICS	033	030	063	SIXTY THREE	C2
043	CHEMISTRY	032	029	061	SIXTY ONE	C2
044	BIOLOGY	048	029	077	SEVENTY SEVEN	B2
500	WORK EXPERIENCE					B1
502	PHY & HEALTH EDUCA					B1
503	GENERAL STUDIES					A2

क्षिप्तियों का अर्थ : Abbreviations

3 : अनुपस्थित Absent

: प्रयोगात्मक में असफल Fail in Practical

: लिखित में असफल Fail in Theory

परिणाम Result **PASS**

PRINCIPAL
Sri Siddhartha Medical College
B.H. Road, Tumkur.

Delhi

Dated : **28-05-2017**

परीक्षा नियंत्रक
Controller of Examinations

0210251

55103/0001/9

रजि. नं.
Regn.No. M220/07068/0019

केन्द्रीय माध्यमिक शिक्षा बोर्ड
CENTRAL BOARD OF SECONDARY EDUCATION

अंक विवरणिका
MARKS STATEMENT

सीनियर स्कूल सर्टिफिकेट परीक्षा, 2020
SENIOR SCHOOL CERTIFICATE EXAMINATION, 2020



परीक्षार्थी का नाम
Name of Candidate SIDEESH G

अनुक्रमांक
Roll No. 20621404

माता का नाम
Mother's Name PREETHI GNANA

पिता/संरक्षक का नाम
Father's/Guardian's Name GNANASEKAR T

विद्यालय
School 55103 CHINMAYA INT RES SCH NALLURVAYAL COIMBATORE TN

विषय कोड SUB. CODE	विषय SUBJECT	प्राप्तांक MARKS OBTAINED				स्थितीय ग्रेड POSITIONAL GRADE
		लिखित THEORY	आं.मू. IA/ प्रा. PR.	योग TOTAL	योग (शब्दों में) TOTAL (IN WORDS)	
301	ENGLISH CORE	070	020	090	NINETY	A2
042	PHYSICS	058	030	088	EIGHTY EIGHT	A2
043	CHEMISTRY	061	030	091	NINETY ONE	A2
044	BIOLOGY	065	030	095	NINETY FIVE	A1
048	PHYSICAL EDUCATION	061	030	091	NINETY ONE	A2
500	WORK EXPERIENCE					A1
502	HEALTH & PHYSICAL EDUCATION					A2
503	GENERAL STUDIES					A1

संक्षिप्तियों का अर्थ : **Abbreviations**

AB : अनुपस्थित **Absent**

RP : प्रयोगात्मक में पुनरावृत्ति Repeat in Practical

RT : लिखित में पुनरावृत्ति Repeat in Theory

ER : अनिवार्य पुनरावृत्ति सभी विषयो में
Essential Repeat in all subjects

परिणाम Result **PASS**

PRINCIPAL
Sri Siddhartha Medical College
B.H. Road, Tumkur.

दिल्ली **Delhi**
दिनांक **Dated :** 13-07-2020

परीक्षा नियंत्रक
Controller of Examinations

0627251

060210

M118/07068/0033

केन्द्रीय माध्यमिक शिक्षा बोर्ड
CENTRAL BOARD OF SECONDARY EDUCATION

अंक विवरणिका
MARKS STATEMENT

माध्यमिक विद्यालय परीक्षा, 2018
ALL INDIA SECONDARY SCHOOL EXAMINATION, 2018

विद्यार्थी का नाम Name of Student SIDEESH G

अनुक्रमांक Roll No. 4025203

माता का नाम Mother's Name PREETHI GNANA

पिता/संरक्षक का नाम Father's / Guardian's Name GNANASEKAR T

जन्म तिथि Date of Birth 20-01-2002 20TH JANUARY TWO THOUSAND TWO

विद्यालय School 07068- CHINMAYA INT RES SCH NALLURVAYAL COIMBATORE TN

शैक्षणिक उपलब्धियां Scholastic Achievements

विषय कोड SUB. CODE	विषय SUBJECT	प्राप्तांक MARKS OBTAINED				स्थितीय ग्रेड POSITIONAL GRADE
		लिखित THEORY	आं.मू. I A/ प्रा. PR.	योग TOTAL	योग (शब्दों में) TOTAL (IN WORDS)	
101	ENGLISH COMM.	068	019	087	EIGHTY SEVEN	A2
085	HINDI COURSE-B	051	015	066	SIXTY SIX	C2
041	MATHEMATICS	052	019	071	SEVENTY ONE	B1
086	SCIENCE	063	017	080	EIGHTY	A2
087	SOCIAL SCIENCE	068	019	087	EIGHTY SEVEN	A2

संक्षिप्तयों का अर्थ : Abbreviations

AB : अनुपस्थित Absent

आं.मू. : आंतरिक मूल्यांकन

I A : Internal Assessment

प्रा./PR. : प्रायोगिक/Practical

परिणाम Result PASS

PRINCIPAL
Sri Siddhartha Medical College
B.H. Road, Tumkur.

दिल्ली Delhi

दिनांक Dated : 29/05/2018

परीक्षा नियंत्रक
Controller of Examinations

सह-शैक्षणिक उपलब्धियां : सह-शैक्षणिक एवम अनुशासन क्षेत्र में ग्रेडिंग विद्यालय द्वारा अपने स्तर पर बोर्ड द्वारा जारी प्रारूपनुसार प्रदान किया जाएगा।

Co-Scholastic achievements : Grading for Co-Scholastic and Discipline areas will be issued by the school as per format prescribed by the Board.

0121918

1225183

पंजीकरण सं. Registration No.: M117/06808/0080

केन्द्रीय माध्यमिक शिक्षा बोर्ड
Central Board of Secondary Education



माध्यमिक विद्यालय परीक्षा (वर्ष : 2017)
SECONDARY SCHOOL EXAMINATION (YEAR : 2017)

कक्षा X ग्रेड शीट सह निष्पादन प्रमाण पत्र
Class X Grade Sheet cum Certificate of Performance

यह प्रमाणित किया जाता है कि This is to Certify that **SHREYAS SUKHADEO BARBUDDHE**

अनुक्रमांक Roll No.: **4146511**

माता का नाम Mother's Name **VARSHA SUKHADEO BARBUDDHE**

पिता/संरक्षक का नाम Father's / Guardian's Name **SUKHADEO BALIRAM BARBUDDHE**

जन्म तिथि Date of Birth **26/01/2002 26TH JANUARY TWO THOUSAND TWO**

विद्यालय School **06808-BHARTI KRISHNA VIDYA VIHAR TELENKHEDI NAGPUR MR**

का निष्पादन निम्नानुसार रहा has performed as follows :

शैक्षणिक निष्पादन - कक्षा X Academic Performance - Class X शैक्षिक क्षेत्र Scholastic Areas

विषय कोड तथा नाम Subject Code and Name	Formative Assessment (FA) Grade	Summative Assessment (SA) Grade	Overall Grade (FA+SA) Grade	Overall Grade (FA+SA) Grade Point (GP)
101 ENGLISH COMM.	A2	A2	A1**	10
122 COMM. SANSKRIT	A2	B1	A2	09
041 MATHEMATICS	A1	A2	A2	09
086 SCIENCE	A1	A2	A2	09
087 SOCIAL SCIENCE	A1	C2	B1**	08

संचित ग्रेड बिन्दु का औसत (सीजीपीए) Cumulative Grade Point Average (CGPA) : **9.0**

* कथन और श्रवण कौशलों (एएसएल) के आकलन में ग्रेड Grade in Assessment of Speaking and Listening Skills (ASL) **A1**

** सह-शैक्षिक क्षेत्र में निष्पादन के अनुसार उन्नत ग्रेड Upgraded Grade based on performance in the Co-Scholastic areas of the candidate

परिणाम Result **QUALIFIED FOR ADMISSION TO HIGHER CLASSES**

दिल्ली Delhi
दिनांक Dated 03-06-2017

परीक्षा नियंत्रक
Controller of Examinations

PRINCIPAL
Sri Siddhartha Medical College
B.H. Road, Tumkur.

महाराष्ट्र राज्य माध्यमिक व उच्च माध्यमिक शिक्षण मंडळ, पुणे
Maharashtra State Board Of Secondary and Higher Secondary Education, Pune

नागपूर विभागीय मंडळ / NAGPUR DIVISIONAL BOARD

उच्च माध्यमिक प्रमाणपत्र परीक्षा - गुणपत्रक

HIGHER SECONDARY CERTIFICATE EXAMINATION - STATEMENT OF MARKS

शाखा STREAM	आसन क्रमांक SEAT NO.	केंद्र क्रमांक CENTRE NO.	जिल्हा व उच्च.माध्य.शाळा क्रमांक DIST. & HR. SEC.SCHOOL NO.	परीक्षेचा महिना व वर्ष MONTH & YEAR OF EXAM.	गुणपत्रिकेचा अनुक्रमांक SR. NO. OF STATEMENT
SCIENCE	N040716	0413	06.06.008	FEBRUARY-19	093955

उमेदवाराचे संपूर्ण नाव (आडनाव प्रथम) / CANDIDATE'S FULL NAME (SURNAME FIRST)

Barbuddhe Shreyas Sukhadeo

उमेदवाराच्या आईचे नाव / CANDIDATE'S MOTHER'S NAME **Varsha**

विषयाचा सांकेतिक क्रमांक व विषयाचे नाव Subject Code No. and Subject Name	* माध्यम Medium	कमाल गुण Max. Marks	प्राप्त गुण / Marks Obtained	
			अंकात In Figures	अक्षरात / In Words
01 ENGLISH	ENG	100	072	SEVENTYTWO
54 PHYSICS	ENG	100	060	SIXTY
55 CHEMISTRY	ENG	100	070	SEVENTY
56 BIOLOGY	ENG	100	060	SIXTY
C1 FRESH WATER FISH CULTURE	ENG	200	185	ONE HUNDRED AND EIGHTYFIVE
31 ENVIRONMENT EDUCATION	ENG	050	050	FIFTY
30 HEALTH & PHYSICAL EDUCATION (GRADE)	A			

Result / निकाल	Percentage / टक्केवारी	एकूण गुण / Total Marks		
PASS	76.46	650	497	FOUR HUNDRED AND NINETYSEVEN

PRINCIPAL
Sri Siddhartha Medical College
B.H. Road, Tumkur

H192093955

50 209 59 30 54 8 2

महत्त्वाचे, टीप, आरोग्य व शारीरिक शिक्षण विषयातील श्रेणी आणि चिन्हांची माहिती यांचा तपशील मागील पृष्ठावर पहावा.
See overleaf for Important, Notes, Grades in Health & Physical Education Subject and meaning of special characters.

विभागीय सचिव / Divisional Secretary

0631981

पंजीकरण सं. Registration No.: D117/72571/0033

केन्द्रीय माध्यमिक शिक्षा बोर्ड
Central Board of Secondary Education



माध्यमिक विद्यालय परीक्षा (वर्ष : 2017)
SECONDARY SCHOOL EXAMINATION (YEAR : 2017)

कक्षा X ग्रेड शीट सह निष्पादन प्रमाण पत्र
Class X Grade Sheet cum Certificate of Performance

यह प्रमाणित किया जाता है कि This is to Certify that TARANA AHMED

अनुक्रमांक Roll No.: 8104586

माता का नाम Mother's Name ZEBA AFREEN

पिता/संरक्षक का नाम Father's / Guardian's Name TAJUDDIN AHMED

जन्म तिथि Date of Birth 07/12/2000 7TH DECEMBER TWO THOUSAND

विद्यालय School 72571 - INTL INDIAN PUB SCH P BOX 13740 RIYADH 11414 KSA

का निष्पादन निम्नानुसार रहा has performed as follows :

शैक्षणिक निष्पादन – कक्षा X Academic Performance - Class X शैक्षिक क्षेत्र Scholastic Areas

विषय कोड तथा नाम Subject Code and Name		Formative Assessment (FA) Grade	Summative Assessment (SA) Grade	Overall Grade (FA+SA)	
				Grade	Grade Point (GP)
101	ENGLISH COMM.	A1	A1	A1	10
085	HINDI COURSE-B	A1	A2	A1**	10
041	MATHEMATICS	A1	A2	A1	10
086	SCIENCE	A1	A2	A1	10
087	SOCIAL SCIENCE	A1	A1	A1	10

संचित ग्रेड बिन्दु का औसत (सीजीपीए) Cumulative Grade Point Average (CGPA) : 10.0

* कथन और श्रवण कौशलों (एएसएल) के आकलन में ग्रेड Grade in Assessment of Speaking and Listening Skills (ASL) A1

** सह-शैक्षिक क्षेत्र में निष्पादन के अनुसार उन्नत ग्रेड Upgraded Grade based on performance in the Co-Scholastic areas of the candidate

267788

परिणाम Result : QUALIFIED FOR ADMISSION TO HIGHER CLASSES

PRINCIPAL
Sri Siddhartha Medical College
B.H. Road, Tumkur.

दिल्ली Delhi
दिनांक Dated 03-06-2017

परीक्षा नियंत्रक
Controller of Examinations

1498464

1498464

रजि. नं. Regn.No. B219/56129/0026 **REVISED**

केन्द्रीय माध्यमिक शिक्षा बोर्ड
CENTRAL BOARD OF SECONDARY EDUCATION

अंक विवरणिका
MARKS STATEMENT

सीनियर स्कूल सर्टिफिकेट परीक्षा, 2019
SENIOR SCHOOL CERTIFICATE EXAMINATION, 2019

ALL INDIA

परीक्षार्थी का नाम Name of Candidate: TARANA AHMED

अनुक्रमांक Roll No.: 6634937

माता का नाम Mother's Name: ZEBA AFREEN

पिता/संरक्षक का नाम Father's/Guardian's Name: TAJUDDIN AHMED

विद्यालय School: 56129 JYOTIRMOY PUBLIC SCHOOL CHAMPAHATI 24PGS(S) WB

विषय कोड SUB. CODE	विषय SUBJECT	प्राप्तांक MARKS OBTAINED				स्थितीय ग्रेड POSITIONAL GRADE
		लिखित THEORY	प्रायोगिक PRACTICAL	योग TOTAL	योग शब्दों में TOTAL IN WORDS	
301	ENGLISH CORE	090	XXX	090	NINETY	A1
042	PHYSICS	061	030	091	NINETY ONE	A1
043	CHEMISTRY	052	030	082	EIGHTY TWO	A2
044	BIOLOGY	052	029	081	EIGHTY ONE	B2
048	PHYSICAL EDUCATION	056	030	086	EIGHTY SIX	A2
500	WORK EXPERIENCE					A1
502	PHY & HEALTH EDUCA					A2
503	GENERAL STUDIES					A1

संक्षिप्तियों का अर्थ : Abbreviations

AB : अनुपस्थित Absent

FP : प्रयोगात्मक में असफल Fail in Practical

FT : लिखित में असफल Fail in Theory

परिणाम Result: PASS

PRINCIPAL
Sri Siddhartha Medical College
B.H. Road, Tumkur.

दिल्ली Delhi

दिनांक Dated : 02-05-2019 / 10-06-2019

परीक्षा नियंत्रक
Controller of Examinations

COUNCIL FOR THE INDIAN SCHOOL CERTIFICATE EXAMINATIONS, NEW DELHI

INDIAN CERTIFICATE OF SECONDARY EDUCATION (CLASS - X) - YEAR 2017

No. TD 10033649

1172463/080

STATEMENT OF MARKS

Name SIVA SHAKTHI B

of BHAGWAN MAHAVEER DAYANIKETAN JAIN SCHOOL, VELLORE

UNIQUE ID 6525713

Daughter of

Smt VANAJA B

Shri BALAJEE U

SUBJECTS External Examination	Percentage Marks	
ENGLISH	69	SIX NINE
TAMIL	78	SEVEN EIGHT
HISTORY, CIVICS & GEOGRAPHY (HCS-C, GEO-B)	73	SEVEN THREE
MATHEMATICS	91	NINE ONE
SCIENCE (PHY-B, CHE-C, BIO-B)	70	SEVEN ZERO
COMPUTER APPLICATIONS	89	EIGHT NINE

Internal Assessment

	Grade
SUPW & COMMUNITY SERVICE	A

Date of birth as certified by the Head of the School at the time of registration

(in words) Tenth May Two Thousand Two

(in figures) 10.05.2002

PRINCIPAL
Sri Siddhartha Medical College
B.H. Road, Tumkur.

RESULT - PASS CERTIFICATE AWARDED

Date of declaration of Result - 29.05.2017

Note: 1. The pass mark for each subject is 35%
2. No divisions are awarded.

Chief Executive & Secretary

(See Overleaf)

0521853

07139/00081

0521853

रजि. नं.
Regn.No. M219/07139/0081

केन्द्रीय माध्यमिक शिक्षा बोर्ड
CENTRAL BOARD OF SECONDARY EDUCATION

अंक विवरणिका
MARKS STATEMENT

सीनियर स्कूल सर्टिफिकेट परीक्षा, 2019
ALL INDIA SENIOR SCHOOL CERTIFICATE EXAMINATION, 2019

परीक्षार्थी का नाम Name of Candidate **SIVA SHAKTHI B**

अनुक्रमांक Roll No. **4616968**

माता का नाम Mother's Name **VANAJA B**

पिता/संरक्षक का नाम Father's/Guardian's Name **BALAJEE U**

विद्यालय School **07139 SUNBEAM SCHOOL METTUKULAM KATPADI VELLORE TN**

विषय कोड SUB. CODE	विषय SUBJECT	प्राप्तांक MARKS OBTAINED				स्थितीय ग्रेड POSITIONAL GRADE
		लिखित THEORY	प्रायोगिक PRACTICAL	योग TOTAL	योग शब्दों में TOTAL IN WORDS	
301	ENGLISH CORE	081	XXX	081	EIGHTY ONE	B1
041	MATHEMATICS	054	XXX	054	FIFTY FOUR	C1
042	PHYSICS	047	030	077	SEVENTY SEVEN	B1
043	CHEMISTRY	049	030	079	SEVENTY NINE	B1
044	BIOLOGY	050	030	080	EIGHTY	B2
500	WORK EXPERIENCE					A1
502	PHY & HEALTH EDUCA					A1
503	GENERAL STUDIES					A1

संक्षिप्तियों का अर्थ : **Abbreviations**

AB : अनुपस्थित **Absent**

FP : प्रयोगात्मक में असफल Fail in Practical

FT : लिखित में असफल Fail in Theory

परिणाम Result **PASS**

PRINCIPAL

दिल्ली Delhi

दिनांक Dated : 02-05-2019

परीक्षा नियंत्रक
Controller of Examinations

0119726

क्रम संख्या/
S. No. SSE / 2017 / 2070794

पंजीकरण सं. Registration No.: M117/06826/0006

केन्द्रीय माध्यमिक शिक्षा बोर्ड
Central Board of Secondary Education



माध्यमिक विद्यालय परीक्षा (वर्ष : 2017)
SECONDARY SCHOOL EXAMINATION (YEAR : 2017)

कक्षा X ग्रेड शीट सह निष्पादन प्रमाण पत्र
Class X Grade Sheet cum Certificate of Performance

यह प्रमाणित किया जाता है कि This is to Certify that **SHREENIDHI V KULKARNI**

अनुक्रमांक Roll No.: **4156084**

माता का नाम Mother's Name **SPURTHY KULKARNI**

पिता/संरक्षक का नाम Father's / Guardian's Name **VENUGOPAL KULKARNI**

जन्म तिथि Date of Birth **26/12/2001 26TH DECEMBER TWO THOUSAND ONE**

विद्यालय School **06826-B K BIRLA CENTRE FOR EDUCATION SHIRGAON PUNE MR**

का निष्पादन निम्नानुसार रहा has performed as follows :

शैक्षणिक निष्पादन – कक्षा X Academic Performance - Class X शैक्षिक क्षेत्र Scholastic Areas

विषय कोड तथा नाम Subject Code and Name	Formative Assessment (FA) Grade	Summative Assessment (SA) Grade	Overall Grade (FA+SA)	
			Grade	Grade Point (GP)
101 ENGLISH COMM.	A2	A2	A2	09
085 HINDI COURSE-B	A1	A2	A1**	10
041 MATHEMATICS	A1	B1	A2	09
086 SCIENCE	A1	A2	A1	10
087 SOCIAL SCIENCE	A1	A2	A1**	10

संचित ग्रेड बिन्दु का औसत (सीजीपीए) Cumulative Grade Point Average (CGPA) : **9.6**

* कथन और श्रवण कौशलों (एएसएल) के आकलन में ग्रेड Grade in Assessment of Speaking and Listening Skills (ASL) **A1**

** सह-शैक्षिक क्षेत्र में निष्पादन के अनुसार उन्नत ग्रेड Upgraded Grade based on performance in the Co-Scholastic areas of the candidate

परिणाम Result : **QUALIFIED FOR ADMISSION TO HIGHER CLASSES**

PRINCIPAL
Sri Siddhartha Medical College
B.H. Road, Tumkur.

दिल्ली Delhi
दिनांक Dated **03-06-2017 / 19-02-2018**

परीक्षा नियंत्रक
Controller of Examinations

461931

ಕರ್ನಾಟಕ ಸರ್ಕಾರ
GOVERNMENT OF KARNATAKA
ಪದವಿ ಪೂರ್ವ ಶಿಕ್ಷಣ ಇಲಾಖೆ
DEPARTMENT OF PRE-UNIVERSITY EDUCATION



ಪ್ರಮಾಣ ಪತ್ರ CERTIFICATE

ಈ ಕೆಳಗೆ ನಮೂದಿಸಿದ ಅಭ್ಯರ್ಥಿಯು ಪದವಿ ಪೂರ್ವ ಶಿಕ್ಷಣದ ಕೋರ್ಸ್‌ನ್ನು ಸಂಪೂರ್ಣಗೊಳಿಸಿ ದ್ವಿತೀಯ ವರ್ಷದ ಪರೀಕ್ಷೆಯಲ್ಲಿ ಕೆಳಗಿನ ವಿವರಗಳೊಂದಿಗೆ ತೇರ್ಗಡೆಯಾಗಿರುತ್ತಾರೆ ಎಂದು ಪ್ರಮಾಣೀಕರಿಸಲಾಗಿದೆ:

This is to certify that the candidate mentioned below has completed the course and passed the second year Pre-University Examination with the following details :

ಅಭ್ಯರ್ಥಿಯ ಹೆಸರು / Candidate's Name : **SHREENIDHI V KULKARNI**

ತಿಂಗಳು/ವರ್ಷ / Month /Year : **MARCH 2019**

ತಾಯಿಯ ಹೆಸರು / Mother's Name : SPURTHY KULKARNI

ನೋಂದಣಿ ಸಂಖ್ಯೆ / Register No. : **204399**

ತಂದೆಯ ಹೆಸರು / Father's Name : VENUGOPAL KULKARNI

ವಿಷಯಗಳು (1) Subjects	ನೋಂದಣಿ ಸಂಖ್ಯೆ Register No. (2)	ತಿಂಗಳು/ವರ್ಷ Month/Year (3)	ಗರಿಷ್ಠಾಂಕ Max. Marks (4)	ಪಡೆದ ಅಂಕಗಳು Marks Obtained			
				ಅಂಕಗಳಲ್ಲಿ In figures (5)	ಕೃಪಾಂಕ Grace Marks (6)	ಒಟ್ಟು ಅಂಕಗಳು Total Marks (7)	ಅಕ್ಷರಗಳಲ್ಲಿ In words (8)
ಭಾಗ-1 ಭಾಷೆಗಳು Part-I Languages							
ENGLISH	204399	MAR 2019	100	80		80	EIGHT ZERO
HINDI	204399	MAR 2019	100	80		80	EIGHT ZERO
ಭಾಗ-II ಐಚ್ಛಿಕ ವಿಷಯಗಳು Part-II Optionals							
PHYSICS	204399	MAR 2019	100	82		82	EIGHT TWO
CHEMISTRY	204399	MAR 2019	100	73		73	SEVEN THREE
MATHEMATICS	204399	MAR 2019	100	70		70	SEVEN ZERO
BIOLOGY	204399	MAR 2019	100	85		85	EIGHT FIVE
ಕಾಲೇಜು ಸಂಕೇತ ಸಂಖ್ಯೆ College Code No.	SS226	ಒಟ್ಟು ಅಂಕಗಳು Total Marks	600	470		470	ಪಡೆದ ದರ್ಜೆ Class Obtained
ಅಂಕಗಳು ಅಕ್ಷರಗಳಲ್ಲಿ Marks in words	FOUR SEVEN ZERO						FIRST
ಕಾಲೇಜು College	EXPERT PU COLLEGE, KODIALBAIL MANGALORE , SK DIST						

PRINCIPAL
Sri Siddhartha Medical College
B.H. Road, Tumkur.

ವಿದ್ಯಾರ್ಥಿ ವಿಧ:
STUDENT TYPE : FRESHER

ಮಾಧ್ಯಮ/MEDIUM : ENGLISH

ಫಲಿತಾಂಶ ದಿನಾಂಕ:
DATE OF RESULT : 16.04.2019

Principal
Expert PU College
Kalakuni Road, Kodialbail
Mangalore-575003

ಪ್ರಾಂಶುಪಾಲರ ಸಹಿ
Signature of the Principal

ಅಭ್ಯರ್ಥಿಯ ಸಹಿ
Signature of the Candidate

ನಿರ್ದೇಶಕರು,
ಪದವಿ ಪೂರ್ವ ಶಿಕ್ಷಣ ಇಲಾಖೆ, ಬೆಂಗಳೂರು.
DIRECTOR,
Department of Pre-University Education, Bangalore.

0162391

1184683

पंजीकरण सं. Registration No.: M117/06192/0100

केन्द्रीय माध्यमिक शिक्षा बोर्ड
Central Board of Secondary Education



माध्यमिक विद्यालय परीक्षा (वर्ष : 2017)
SECONDARY SCHOOL EXAMINATION (YEAR : 2017)

कक्षा X ग्रेड शीट सह निष्पादन प्रमाण पत्र
Class X Grade Sheet cum Certificate of Performance

यह प्रमाणित किया जाता है कि This is to Certify that **SRIVARDHAN RAJU RUDRARAJU**

अनुक्रमांक Roll No.: **4117035**

माता का नाम Mother's Name **DIVYA SUMATHI RUDRARAJU**

पिता/संरक्षक का नाम Father's / Guardian's Name **VENKATA RAJU RUDRARAJU**

जन्म तिथि Date of Birth **31/10/2001 31ST OCTOBER TWO THOUSAND ONE**

विद्यालय School **06192-BOON SCHOOL RAMANAYYAPET KAKINADA AP**

का निष्पादन निम्नानुसार रहा has performed as follows :

शैक्षणिक निष्पादन – कक्षा X Academic Performance - Class X शैक्षिक क्षेत्र Scholastic Areas

विषय कोड तथा नाम Subject Code and Name	Formative Assessment (FA) Grade	Summative Assessment (SA) Grade	Overall Grade (FA+SA)	
			Grade	Grade Point (GP)
101 ENGLISH COMM.	A1	A1	A1	10
007 TELUGU	A1	A1	A1	10
041 MATHEMATICS	A1	B1	A1**	10
086 SCIENCE	A1	A2	A1	10
087 SOCIAL SCIENCE	A1	A1	A1	10

संचित ग्रेड बिन्दु का औसत (सीजीपीए) Cumulative Grade Point Average (CGPA) : **10.0**

* कथन और श्रवण कौशलों (एएसएल) के आकलन में ग्रेड Grade in Assessment of Speaking and Listening Skills (ASL) **A1**

** सह-शैक्षिक क्षेत्र में निष्पादन के अनुसार उन्नत ग्रेड Upgraded Grade based on performance in the Co-Scholastic areas of the candidate

परिणाम Result : **QUALIFIED FOR ADMISSION TO HIGHER CLASSES**

PRINCIPAL
Sri Siddhartha Medical College
B.H. Road, Tumkur.

Self attested

दिल्ली Delhi
दिनांक Dated 03-06-2017

परीक्षा नियंत्रक
Controller of Examinations

Board of Intermediate Education
ANDHRA PRADESH, INDIA

Sl.No. S115895

05/05042/S115895



Aadhaar No: 421402963848

INTERMEDIATE

PASS CERTIFICATE CUM MEMORANDUM OF MARKS WITH GRADES AND GRADE POINTS

This is to certify that **SRIVARDHAN RAJU RUDRARAJU**

Father's Name : **VENKATA RAJU RUDRARAJU**

Mother's Name : **DIVYA SUMATHI RUDRARAJU**

Registered No. **1905225561** bearing

Examination held in **MARCH-2019** has appeared at the Intermediate Public

with **ENGLISH** and passed with CGPA **8.64**

as the medium of instruction.

The subjects in which **HE** was examined and the Grades, Grade Points and marks awarded are as follows :

Subject	I Year				II Year			
	Grade	Grade Point	Maximum Marks	Marks Secured	Grade	Grade Point	Maximum Marks	Marks Secured
Part - 1 : ENGLISH	A2	9.0	100	090	A1	10.0	100	092
Part - 2 : SANSKRIT	B1	8.0	100	080	A1	10.0	100	096
Part - 3 : Optional Subjects								
BOTANY	B1	8.0	060	048	A1	10.0	060	059
ZOOLOGY	C1	6.0	060	036	A2	9.0	060	051
PHYSICS	A2	9.0	060	052	A1	10.0	060	057
CHEMISTRY	C1	6.0	060	034	B1	8.0	060	043
BOTANY PRACTICAL					A1	10.0	030	028
ZOOLOGY PRACTICAL					A1	10.0	030	028
PHYSICS PRACTICAL					A2	9.0	030	027
CHEMISTRY PRACTICAL					A1	10.0	030	028
ENVIRONMENTAL EDUCATION				QUALIFIED				QUALIFIED
ETHICS AND HUMAN VALUES				QUALIFIED				QUALIFIED

Total Marks In Figures	874 (EIGHT FOUR NINE)	**CGPA**	**8.64**
In words	*EIGHT**FOUR***NINE*		
Date	12-04-2019		

PRINCIPAL
Sri Siddhartha Medical College
B.H. Road, Tumkur.

PRINCIPAL
SRI CHAITANYA BOYS JUNIOR COLLEGE
PUNADIPADU - 521 151
Krishna Dist.
COLLEGE CODE: 05042

Signature of the Principal and College Seal

Self attested

Controller of Examinations

NOTE: ELIGIBILITY RULES ARE OVERLEAF. *INDICATES MARKS OBTAINED AT AN EARLIER EXAMINATION.

0645433

पंजीकरण सं. Registration No.: D117/72690/0110

केन्द्रीय माध्यमिक शिक्षा बोर्ड
Central Board of Secondary Education



माध्यमिक विद्यालय परीक्षा (वर्ष : 2017)
SECONDARY SCHOOL EXAMINATION (YEAR : 2017)

कक्षा X ग्रेड शीट सह निष्पादन प्रमाण पत्र
Class X Grade Sheet cum Certificate of Performance

यह प्रमाणित किया जाता है कि This is to Certify that SREE PARVATHI BAIJU

अनुक्रमांक Roll No.: 8121441

माता का नाम Mother's Name OORMILA BAIJU

पिता/संरक्षक का नाम Father's / Guardian's Name BAIJU ARAVINDAKSHAN PILLAI

जन्म तिथि Date of Birth 14/06/2001 14TH JUNE TWO THOUSAND ONE

विद्यालय School 72690- INTERNATIONAL INDIAN SCH PO BOX 5665 AJMAN U A E

का निष्पादन निम्नानुसार रहा has performed as follows :

शैक्षणिक निष्पादन – कक्षा X Academic Performance - Class X शैक्षिक क्षेत्र Scholastic Areas

विषय कोड तथा नाम Subject Code and Name	Formative Assessment (FA) Grade	Summative Assessment (SA) Grade	Overall Grade (FA+SA)	
			Grade	Grade Point (GP)
101 ENGLISH COMM.	A1	A2	A1	10
012 MALAYALAM	A2	A2	A1**	10
041 MATHEMATICS	A1	B2	A1**	10
086 SCIENCE	A1	A2	A2	09
087 SOCIAL SCIENCE	A1	A2	A1	10

संचित ग्रेड बिन्दु का औसत (सीजीपीए) Cumulative Grade Point Average (CGPA) : 09.8

* कथन और श्रवण कौशलों (एएसएल) के आकलन में ग्रेड Grade in Assessment of Speaking and Listening Skills (ASL) A1

** सह-शैक्षिक क्षेत्र में निष्पादन के अनुसार उन्नत ग्रेड Upgraded Grade based on performance in the Co-Scholastic areas of the candidate

281171

परिणाम Result : QUALIFIED FOR ADMISSION TO HIGHER CLASSES

PRINCIPAL
Sri Siddhartha Medical College
B.H. Road, Tumkur.

दिल्ली Delhi
दिनांक Dated 03-06-2017

परीक्षा नियंत्रक
Controller of Examinations

72678/00048

क्रम संख्या/
Sr.No.SSCE/2019/ 0161874

रजि. नं.
Regn.No. D219/72678/0051

केन्द्रीय माध्यमिक शिक्षा बोर्ड
CENTRAL BOARD OF SECONDARY EDUCATION
अंक विवरणिका
MARKS STATEMENT
सीनियर स्कूल सर्टिफिकेट परीक्षा, 2019
ALL INDIA SENIOR SCHOOL CERTIFICATE EXAMINATION, 2019

परीक्षार्थी का नाम Name of Candidate SREE PARVATHI BAIJU

अनुक्रमांक Roll No. 9114899

माता का नाम Mother's Name OORMILA BAIJU

पिता/संरक्षक का नाम Father's/Guardian's Name BAIJU ARAVINDAKSHAN PILLAI

विद्यालय School 72678 AL AMEER ENGLISH SCHOOL P.BOX 3442 AJMAN U A E

विषय कोड SUB. CODE	विषय SUBJECT	प्राप्तांक MARKS OBTAINED				स्थितीय ग्रेड POSITIONAL GRADE
		लिखित THEORY	प्रायोगिक PRACTICAL	योग TOTAL	योग शब्दों में TOTAL IN WORDS	
301	ENGLISH CORE	081	XXX	081	EIGHTY ONE	B1
041	MATHEMATICS	069	XXX	069	SIXTY NINE	B2
042	PHYSICS	051	030	081	EIGHTY ONE	A2
043	CHEMISTRY	050	030	080	EIGHTY	B1
044	BIOLOGY	047	030	077	SEVENTY SEVEN	B2
500	WORK EXPERIENCE					A1
502	PHY & HEALTH EDUCA					A1
503	GENERAL STUDIES					A2

संक्षिप्तियों का अर्थ : **Abbreviations**

AB : अनुपस्थित Absent

FP : प्रयोगात्मक में असफल Fail in Practical

FT : लिखित में असफल Fail in Theory

परिणाम Result PASS

PRINCIPAL
Sri Siddhartha Medical College
B.H. Road

दिल्ली Delhi

दिनांक Dated : 02-05-2019

परीक्षा नियंत्रक
Controller of Examinations

0209632

55093/00107

0209632

रजि. नं.
Regn.No. M220/07053/0108

केन्द्रीय माध्यमिक शिक्षा बोर्ड
CENTRAL BOARD OF SECONDARY EDUCATION

अंक विवरणिका
MARKS STATEMENT

सीनियर स्कूल सर्टिफिकेट परीक्षा, 2020
SENIOR SCHOOL CERTIFICATE EXAMINATION, 2020


SOUNDARYA V

परीक्षार्थी का नाम
Name of Candidate **SOUNDARYA V**

अनुक्रमांक
Roll No. **20625374**

माता का नाम
Mother's Name **CHAYA DEVI M**

पिता/संरक्षक का नाम
Father's/Guardian's Name **VENKATESH M**

विद्यालय
School **55093 SISHYA SCHOOL THALLY ROAD HOSUR TAMIL NADU**

विषय कोड SUB. CODE	विषय SUBJECT	प्राप्तांक MARKS OBTAINED				स्थितीय ग्रेड POSITIONAL GRADE
		लिखित THEORY	आं.मू. I A/ प्रा. PR.	योग TOTAL	योग (शब्दों में) TOTAL (IN WORDS)	
301	ENGLISH CORE	069	020	089	EIGHTY NINE	B1
041	MATHEMATICS	065	020	085	EIGHTY FIVE	B1
042	PHYSICS	042	030	072	SEVENTY TWO	C1
043	CHEMISTRY	053	030	083	EIGHTY THREE	B1
044	BIOLOGY	061	030	091	NINETY ONE	B1
500	WORK EXPERIENCE					A1
502	HEALTH & PHYSICAL EDUCATION					A1
503	GENERAL STUDIES					A1

संक्षिप्तियों का अर्थ : **Abbreviations**

AB : अनुपस्थित **Absent**

RP : प्रयोगात्मक में पुनरावृत्ति Repeat in Practical

RT : लिखित में पुनरावृत्ति Repeat in Theory

ER : अनिवार्य पुनरावृत्ति सभी विषयो में
Essential Repeat in all subjects

परिणाम Result **PASS**

PRINCIPAL
Sri Siddhartha Medical College
B.H. Road, Tumkur.

दिल्ली Delhi

दिनांक Dated : 13-07-2020

परीक्षा नियंत्रक
Controller of Examinations

0609254

042221

M118/06901/0470

केन्द्रीय माध्यमिक शिक्षा बोर्ड
CENTRAL BOARD OF SECONDARY EDUCATION
अंक विवरणिका
MARKS STATEMENT
माध्यमिक विद्यालय परीक्षा, 2018
ALL INDIA SECONDARY SCHOOL EXAMINATION, 2018

विद्यार्थी का नाम Name of Student SOUNDARYA V

अनुक्रमांक Roll No. 4031095

माता का नाम Mother's Name CHAYA DEVI M

पिता/संरक्षक का नाम Father's / Guardian's Name VENKATESH M

जन्म तिथि Date of Birth 18-02-2003 18TH FEBRUARY TWO THOUSAND THREE

विद्यालय School 06901-MAHARISHI VIDYA MANDIR HOSUR DHARMAPURI DIST TN

शैक्षणिक उपलब्धियां Scholastic Achievements

विषय कोड SUB. CODE	विषय SUBJECT	प्राप्तांक MARKS OBTAINED				स्थितीय ग्रेड POSITIONAL GRADE
		लिखित THEORY	आं.मू. IA/ प्रा. PR.	योग TOTAL	योग (शब्दों में) TOTAL (IN WORDS)	
101	ENGLISH COMM.	069	020	089	EIGHTY NINE	A2
007	TELUGU	066	020	086	EIGHTY SIX	C1
041	MATHEMATICS	061	020	081	EIGHTY ONE	A2
086	SCIENCE	056	020	076	SEVENTY SIX	A2
087	SOCIAL SCIENCE	068	020	088	EIGHTY EIGHT	A2

Prabhakar

PRINCIPAL
Sri Siddhartha Medical College
B.H. Road, Tumkur.

संक्षिप्तयों का अर्थ : Abbreviations

AB : अनुपस्थित Absent

आं.मू. : आंतरिक मूल्यांकन IA : Internal Assessment

प्रा./PR. : प्रायोगिक/Practical

परिणाम Result PASS

दिल्ली Delhi

दिनांक Dated : 29/05/2018

परीक्षा नियंत्रक
Controller of Examinations

:-शैक्षणिक उपलब्धियां : सह-शैक्षणिक एवम अनुशासन क्षेत्र में ग्रेडिंग विद्यालय द्वारा अपने स्तर पर बोर्ड द्वारा जारी प्रारूपनुसार प्रदान किया जाएगा ।
-Scholastic achievements : Grading for Co-Scholastic and Discipline areas will be issued by the school as per format

சான்றிதழ் வ. எண்
CERTIFICATE SL. NO. SEC 7629895

தமிழ்நாடு மாநிலப் பள்ளித் தேர்வுகள் குழுமம்
STATE BOARD OF SCHOOL EXAMINATIONS, TAMILNADU

அரசுத் தேர்வுகள் துறை, சென்னை – 600 006
DEPARTMENT OF GOVERNMENT EXAMINATIONS, CHENNAI - 600 006



இடைநிலைப் பள்ளி இறுதி வகுப்புச் சான்றிதழ்
SECONDARY SCHOOL LEAVING CERTIFICATE
பத்தாம் வகுப்பு / X STANDARD

தமிழ்நாடு அரசின் அதிகாரத்திற்கு உட்பட்டு வழங்கப்படுகிறது
ISSUED UNDER THE AUTHORITY OF THE GOVERNMENT OF TAMILNADU

தேர்வரின் பெயர் / NAME OF THE CANDIDATE	பருவம் / SESSION
சண்முகப்பிரியா கூ SHANMUGA PRIYA K	மார்ச் 2017 MAR 2017

இடைநிலைப் பள்ளி இறுதி வகுப்புச் சான்றிதழ் பொதுத் தேர்வெழுதிய மேற்காண் தேர்வர் கீழ்க்காணும் மதிப்பெண்களைப் பெற்றுள்ளார் என்று சான்றளிக்கப்படுகிறது.
Certified that the above mentioned candidate has appeared for the Secondary School Leaving Certificate Public Examination and obtained the following marks :

பாடம் SUBJECT	கருத்தியல் THEORY (075)	செய்முறை PRAC. (025)	பெற்ற மதிப்பெண்கள் 100க்கு MARKS OBTAINED FOR 100
தமிழ் / TAMIL	073	025	094 ZERO NINE FOUR (P)
ஆங்கிலம் / ENGLISH			095 ZERO NINE FIVE (P)
கணிதம் / MATHEMATICS			093 ZERO NINE THREE (P)
* அறிவியல் / SCIENCE			098 ZERO NINE EIGHT (P)
சமூக அறிவியல் / SOCIAL SCIENCE			098 ZERO NINE EIGHT (P)
** விருப்ப மொழி / OPTIONAL LANGUAGE	**********		*** **********
மொத்த மதிப்பெண்கள் / TOTAL MARKS :			478 FOUR SEVEN EIGHT

பிறந்த தேதி / DATE OF BIRTH	தேர்வெண் / ROLL NO.	பயிற்று மொழி / MEDIUM OF INSTRUCTION
25.11.2001	1163165	ENGLISH

நிரந்தரப் பதிவெண் / PERMANENT REGISTER NO.	அ. ம. ப. குறியீட்டெண் & நாள் / TMR CODE NO. & DATE
XM17R151163165	A1158471 19.05.2017

(15 \ 1517 \ VNR445) பள்ளியின் பெயர் / NAME OF THE SCHOOL

ஓய் ஆர் டி வி பதின்ம மேல்நிலைப்பள்ளி , சிவகாசி விருதுநகர்
YRTV MAT HR SEC SCHOOL SIVAKASI VIRUDHUNAGAR

PRINCIPAL
Sri Siddhartha Medical College
B.H. Road, Tumkur.

Shanmuga Priya

தேர்வரின் கையொப்பம்
SIGNATURE OF THE CANDIDATE

உறுப்பினர் செயலர்
மாநிலப் பள்ளித் தேர்வுகள் குழுமம் (இடைநிலை), தமிழ்நாடு
MEMBER SECRETARY
STATE BOARD OF SCHOOL EXAMINATIONS (SEC), TAMILNADU

சான்றிதழ் வ. எண்
CERTIFICATE SL. NO : HSS 2133275



தமிழ்நாடு மாநிலப் பள்ளித் தேர்வுகள் குழுமம்
STATE BOARD OF SCHOOL EXAMINATIONS, TAMILNADU

அரசுத் தேர்வுகள் துறை, சென்னை – 600 006
DEPARTMENT OF GOVERNMENT EXAMINATIONS, CHENNAI - 600 006

மேல்நிலைப் பள்ளிக் கல்வி இரண்டாமாண்டு மதிப்பெண் சான்றிதழ்
HIGHER SECONDARY COURSE - SECOND YEAR MARK CERTIFICATE

தமிழ்நாடு அரசின் அதிகாரத்திற்கு உட்பட்டு வழங்கப்படுகிறது
ISSUED UNDER THE AUTHORITY OF THE GOVERNMENT OF TAMILNADU

தேர்வரின் பெயர் / NAME OF THE CANDIDATE		மதிப்பெண் சான்றிதழ் வழங்கப்பட்ட பருவம் மற்றும் வருடம்/SESSION AND YEAR OF ISSUE OF MARK CERTIFICATE
சண்முகப்பிரியா கூ **SHANMUGA PRIYA K**		
பிறந்த தேதி / DATE OF BIRTH **25.11.2001**	நிரந்தரப் பதிவெண் / PERMANENT REGISTER NUMBER **1843140352**	**மார்ச் 2019** **MAR 2019**

மேல்நிலைப் பள்ளிக் கல்வி இரண்டாமாண்டு பொதுத் தேர்வெழுதிய மேற்காண் தேர்வர் கீழ்க்குறிப்பிட்டுள்ள பாடங்களில் தேர்வெழுதி தேர்ச்சி பெற்றுள்ளார் எனச் சான்றளிக்கப்படுகிறது.
Certified that the above mentioned candidate passed the following subjects in the Higher Secondary Second Year Examination.

பாடம் SUBJECT	கருத்தியல் THEORY 70/90	செய்முறை PRACTICAL 20/75	அகமதிப்பீடு INTERNAL 10/25	பெற்ற மதிப்பெண்கள் 100 க்கு MARKS OBTAINED FOR 100	தேர்ச்சி பெற்ற பருவம், வருடம் மற்றும் தேர்வெண் SESSION, YEAR AND ROLL NO. OF PASSING
தமிழ் TAMIL	081		010	091	4139681 MAR - 2019
ஆங்கிலம் ENGLISH	064		010	074	4139681 MAR - 2019
இயற்பியல் PHYSICS	045	020	010	075	4139681 MAR - 2019
வேதியியல் CHEMISTRY	040	020	010	070	4139681 MAR - 2019
உயிரியல் BIOLOGY	047	020	010	077	4139681 MAR - 2019
கணிதவியல் MATHEMATICS	074		010	084	4139681 MAR - 2019

மொத்த மதிப்பெண்கள் / TOTAL MARKS : **0471** **ZERO FOUR SEVEN ONE**

(022/SVKI0089/022017)

பள்ளியின் பெயர் / SCHOOL NAME

ஒய் ஆர் டி வி பதின்ம மேல்நிலைப் பள்ளி சிவகாசி
YRTV MATRIC HR SEC SCHOOL SIVAKASI

பாடத்தொகுப்பு எண் மற்றும் பெயர் / GROUP CODE AND NAME	பயிற்றுமொழி / MEDIUM OF INSTRUCTION
பொதுக்கல்வி / GENERAL EDUCATION **1503**	**ENGLISH**
	அ.ம.ப. குறியீட்டெண் & நாள் / T.M.R.CODE NO.& DATE **A2131705** **19.04.2019**

PRINCIPAL
Sri Siddhanta Medical College
B.H. Road, Tumkur

ATTESTED
The Principal
YENNARKAY R. RAVINDRAN THILAGAVATHY
VIDHYASALA MATRICULATION HIGHER SECONDARY SCHOOL SIVAKASI

K. Shanmuga Priya
தேர்வரின் கையொப்பம்
SIGNATURE OF THE CANDIDATE

உறுப்பினர் செயலர்
மாநிலப் பள்ளித் தேர்வுகள் குழுமம் (மேல்நிலை) தமிழ்நாடு
MEMBER SECRETARY
STATE BOARD OF SCHOOL EXAMINATIONS (HR.SEC) TAMILNADU

360928

1107951

D118/72740/0316

(4)

केन्द्रीय माध्यमिक शिक्षा बोर्ड
CENTRAL BOARD OF SECONDARY EDUCATION

अंक विवरणिका
MARKS STATEMENT

माध्यमिक विद्यालय परीक्षा, 2018
ALL INDIA SECONDARY SCHOOL EXAMINATION, 2018

विद्यार्थी का नाम Name of Student **MOHAMMED SHAYAN AHMED**

अनुक्रमांक Roll No. **8117806**

माता का नाम Mother's Name **TABINDA SHAMIM**

पिता/संरक्षक का नाम Father's / Guardian's Name **MOHAMMAD NEYAZ AHMAD**

जन्म तिथि Date of Birth **26/06/2002 26TH JUNE TWO THOUSAND TWO**

विद्यालय School **72740-OUR OWN ENG HIGH SCH PO BOX 150807 SHARJAH UAE**

शैक्षणिक उपलब्धियां Scholastic Achievements

विषय कोड SUB. CODE	विषय SUBJECT	प्राप्तांक MARKS OBTAINED				स्थितीय ग्रेड POSITIONAL GRADE
		लिखित THEORY	आं.मू./ IA/ प्रा. PR.	योग TOTAL	योग (शब्दों में) TOTAL (IN WORDS)	
101	ENGLISH COMM.	061	020	081	EIGHTY ONE	B2
085	HINDI COURSE-B	043	019	062	SIXTY TWO	D1
041	MATHEMATICS	037	020	057	FIFTY SEVEN	C1
086	SCIENCE	043	020	063	SIXTY THREE	B2
087	SOCIAL SCIENCE	047	019	066	SIXTY SIX	B2

संक्षिप्तियों का अर्थ : Abbreviations

AB : अनुपस्थित Absent

आं.मू. : आंतरिक मूल्यांकन

A : Internal Assessment

./PR. : प्रायोगिक/Practical

परिणाम Result **PASS**

PRINCIPAL
Sri Siddhartha Medical College
B.H. Road, Tumkur.

ली Delhi

क Dated : **29/05/2018**

परीक्षा नियंत्रक
Controller of Examinations

क्षणिक उपलब्धियां : सह-शैक्षणिक एवम अनुशासन क्षेत्र में ग्रेडिंग विद्यालय द्वारा अपने स्तर पर बोर्ड द्वारा जारी प्रारूपानुसार प्रदान किया जाएगा ।

holastic achievements : Grading for Co-Scholastic and Discipline areas will be issued by the school as per format prescribed by the Board.

केन्द्रीय माध्यमिक शिक्षा बोर्ड

CENTRAL BOARD OF SECONDARY EDUCATION

अंक विवरणिका

MARKS STATEMENT

सीनियर स्कूल सर्टिफिकेट परीक्षा, 2020

SENIOR SCHOOL CERTIFICATE EXAMINATION, 2020



परीक्षार्थी का नाम Name of Candidate MOHAMMED SHAYAN AHMED

अनुक्रमांक Roll No. 12609988

माता का नाम Mother's Name TABINDA SHAMIM

पिता/संरक्षक का नाम Father's/Guardian's Name MOHAMMAD NEYAZ AHMAD

विद्यालय School SAI INTNL SCH INFOCITY RD BHUBNESHWAR KHORDHA OD (15454)

विषय कोड SUBJECT CODE	विषय SUBJECT NAME	लिखित THEORY	प्रायोगिक PRACTICAL	योग TOTAL	योग (शब्दों में) TOTAL (IN WORDS)	स्थितीय ग्रेड POSITIONAL GRADE
301	ENGLISH CORE	069	020	089	EIGHTY NINE	B1
042	PHYSICS	049	029	078	SEVENTY EIGHT	B1
043	CHEMISTRY	052	030	082	EIGHTY TWO	B1
044	BIOLOGY	057	029	086	EIGHTY SIX	B1
048	PHYSICAL EDUCATION	064	030	094	NINETY FOUR	A1
049	PAINTING	026	070	096	NINETY SIX	B1
500	WORK EXPERIENCE			---		A1
502	HEALTH & PHYSICAL EDUCATION			---		A1
503	GENERAL STUDIES			---		A1

परिणाम RESULT: PASS

DigiLocker Verified

Digitally signed by:
Controller of Examinations
Central Board of Secondary Education
Date: 15/07/2020 23:10:57 IST

दिल्ली Delhi

Date of declaration of result : 13/07/2020

Note:

1. This mark sheet is generated by DigiLocker (https://digilocker.gov.in) directly from CBSE's database.
2. This digitally signed document is legally valid as per the IT Act 2000 when used electronically.
3. To verify this mark sheet, download DigiLocker Android application from Google Play and scan the QR code on the mark sheet.
4. Abbreviations:

AB - Absent EX - Exempted RP - Repeat in Practical RT - Repeat in Theory

PRINCIPAL
Sri Siddhartha Medical College
B.H. Road, Tumkur.

GOVERNMENT OF KERALA
BOARD OF HIGHER SECONDARY EXAMINATIONS
THIRUVANANTHAPURAM

No. HSE 03/2019/106219

CERTIFICATE

Register Number	6005758

This is to certify that Mr/Ms. **MEERA B. RAJ** appeared for the HIGHER SECONDARY EXAMINATION (**SCIENCE** GROUP) held in **MARCH 2019**. He/She is **ELIGIBLE** for higher studies.

The Scores and Grades obtained by the candidate are shown below:-

No. of Chances : **1**

SUBJECTS	FIRST YEAR			SECOND YEAR				GRAND TOTAL				Grade Obtained	Grade in Words
	CE	TE	Total	CE	PE	TE	Total	CE	PE	TE	Total		
PART I ENGLISH	20	76	96	20	--	70	90	40	--	146	186	A+	A plus
PART II HINDI	20	80	100	20	--	80	100	40	--	160	200	A+	A plus
PART III (Optionals) PHYSICS	20	46	66	20	40	48	108	40	40	94	174	A	A only
CHEMISTRY	20	58	78	20	40	52	112	40	40	110	190	A+	A plus
BIOLOGY	20	55	75	20	40	53	113	40	40	108	188	A+	A plus
MATHEMATICS-SCI	20	76	96	20	--	57	77	40	--	133	173	A	A only

Eligibility for Higher Studies : D+ Grade or above for all subjects. * Scores obtained in the previous examination(s)

PRINCIPAL
Sri Siddhartha Medical College
B.H. Road, Tumkur.

RETNAKUMAR. N

School Seal

Signature of the Principal with name seal

08.05.2019
Date of publication of result

SECRETARY
Board of Higher Secondary Examinations,
Government of Kerala

No.S 344135

7744

N6D8B2H8BZ9V5V55T3V567Z9T3VX



GOVERNMENT OF KERALA
GENERAL EDUCATION DEPARTMENT
SECONDARY SCHOOL LEAVING CERTIFICATE

Register Number: 120646 Month & Year: MARCH 2017 No. of Chances: 1

1. Name of Candidate : MEERA B. RAJ
2. Name in Regional Language : മീര ബി. രാജ്
3. Name of School : NIRMALA BHAVAN GIRLS HSS
4. Admission No. : 11440
5. Date of Birth (in figures) : 05/10/2001
   (in words) : FIFTH OCTOBER TWO THOUSAND ONE
6. Sex : FEMALE
7. Religion & Caste : HINDU, EZHAVA
8. Whether SC/ST/OEC/OBC/GL : OBC
9. Nationality : INDIAN
10. Place of Birth : THIRUVANANTHAPURAM
11. Name of Mother : MINI. V
12. Name of Father : BABU RAJ. N
13. Name of Guardian : BABU RAJ. N
14. Home Address : KEERTHI, CHEMPAZHANTHY P.O., THIRUVANANTHAPURAM - 695587.

15. Identification Marks
    1. A BLACK MOLE ON THE LEFT CHEEK.
    2. A BLACK MOLE ON THE RIGHT HAND.

This is to certify that the candidate herein has appeared for the SSLC Examination and secured the following grades

Subject	Grades	Grades in words
First Language Paper - I (MALAYALAM)	A+	A PLUS
First Language Paper - II (MALAYALAM)	A+	A PLUS
English	A+	A PLUS
Hindi	A+	A PLUS
Social Science	A+	A PLUS
Physics	A+	A PLUS
Chemistry	A+	A PLUS
Biology	A+	A PLUS
Mathematics	A+	A PLUS
Information & Communication Technology	A+	A PLUS

RANGE OF GRADES

A+ 90% and above: Outstanding	B 60% - 69% : Good	D+ 30% - 39% : Marginal
A 80% - 89% : Excellent	C+ 50% - 59% : Above Average	D 20% - 29% : Need Improvement
B+ 70% - 79% : Very Good	C 40% - 49% : Average	E Below 20% : Need Improvement

Eligibility for higher studies - Minimum D+ grade for each paper

ELIGIBLE FOR HIGHER STUDIES

PRINCIPAL
Sri Siddhartha Medical College
B.H. Road, Tumkur.

(School Seal)

DR. SR. JOLESAMMA JAMES
PRINCIPAL
NIRMALA BHAVAN H.S.S.,
THIRUVANANTHAPURAM

Name & Signature of the Head of School

Date of Publication of Result :05/05/2017

LALKI
SECRETARY
Board of Public Examinations, Kerala

0648222

पंजीकरण सं. Registration No.: D117/72740/0066

केन्द्रीय माध्यमिक शिक्षा बोर्ड
Central Board of Secondary Education



माध्यमिक विद्यालय परीक्षा (वर्ष : 2017)
SECONDARY SCHOOL EXAMINATION (YEAR : 2017)

कक्षा X ग्रेड शीट सह निष्पादन प्रमाण पत्र
Class X Grade Sheet cum Certificate of Performance

यह प्रमाणित किया जाता है कि This is to Certify that NAVEEN SUJAI

अनुक्रमांक Roll No.: 8122227

माता का नाम Mother's Name SALNA SUJAI

पिता/संरक्षक का नाम Father's / Guardian's Name PANAYAPPILLY SUDARSANAN SUJAI

जन्म तिथि Date of Birth 13/08/2001 13TH AUGUST TWO THOUSAND ONE

विद्यालय School 72740 - OUR OWN ENG HIGH SCH PO BOX 150807 SHARJAH UAE

का निष्पादन निम्नानुसार रहा has performed as follows :

शैक्षणिक निष्पादन – कक्षा X Academic Performance - Class X शैक्षिक क्षेत्र Scholastic Areas

विषय कोड तथा नाम Subject Code and Name		Formative Assessment (FA) Grade	Summative Assessment (SA) Grade	Overall Grade (FA+SA)	
				Grade	Grade Point (GP)
101	ENGLISH COMM.	A1	A2	A1	10
085	HINDI COURSE-B	A1	B1	A1**	10
041	MATHEMATICS	A1	A2	A1**	10
086	SCIENCE	A1	A1	A1	10
087	SOCIAL SCIENCE	A1	A1	A1	10

संचित ग्रेड बिन्दु का औसत (सीजीपीए) Cumulative Grade Point Average (CGPA) 10.0

* कथन और श्रवण कौशलों (एएसएल) के आकलन में ग्रेड Grade in Assessment of Speaking and Listening Skills (ASL) A1

** सह-शैक्षिक क्षेत्र में निष्पादन के अनुसार उन्नत ग्रेड Upgraded Grade based on performance in the Co-Scholastic areas of the candidate

283961

परिणाम Result : QUALIFIED FOR ADMISSION TO HIGHER CLASSES

Sri Siddhartha Medical College
B.H. Road Tumkur.
PRINCIPAL

DR. SALIM. M. P
ASSOCIATE PROFESSOR (ORTHO)
DEPUTY SUPERINTENDENT, CASUALTY
GOVT. T. D. MEDICAL COLLEGE,
ALAPPUZHA

GOVT. T.D. MEDICAL COLLEGE HOSPITAL ALAPPUZHA-688 005

दिल्ली Delhi
दिनांक Dated 03-06-2017

परीक्षा नियंत्रक
Controller of Examinations

0583404

06655/00056

0583404

रजि. नं.
Regn.No. T219/06655/0057

केन्द्रीय माध्यमिक शिक्षा बोर्ड
CENTRAL BOARD OF SECONDARY EDUCATION
अंक विवरणिका
MARKS STATEMENT
सीनियर स्कूल सर्टिफिकेट परीक्षा, 2019
ALL INDIA SENIOR SCHOOL CERTIFICATE EXAMINATION, 2019

परीक्षार्थी का नाम Name of Candidate **NAVEEN SUJAI**

अनुक्रमांक Roll No. **4810016**

माता का नाम Mother's Name **SALNA SUJAI**

पिता/संरक्षक का नाम Father's/Guardian's Name **PANAYAPPILLY SUDARSANAN SUJAI**

विद्यालय School **06655 ST.MARY RES CEN SCH POONTHOPPU WARD ALLEPPEY KL**

विषय कोड SUB. CODE	विषय SUBJECT	प्राप्तांक MARKS OBTAINED				स्थितीय ग्रेड POSITIONAL GRADE
		लिखित THEORY	प्रायोगिक PRACTICAL	योग TOTAL	योग शब्दों में TOTAL IN WORDS	
301	ENGLISH CORE	095	XXX	095	NINETY FIVE	A1
042	PHYSICS	065	030	095	NINETY FIVE	A1
043	CHEMISTRY	051	030	081	EIGHTY ONE	B1
044	BIOLOGY	065	030	095	NINETY FIVE	A1
065	INFORMATICS PRAC.	066	030	096	NINETY SIX	A1
500	WORK EXPERIENCE					A1
502	PHY & HEALTH EDUCA					A1
503	GENERAL STUDIES					A2

संक्षिप्तियों का अर्थ : **Abbreviations**

AB : अनुपस्थित **Absent**

FP : प्रयोगात्मक में असफल Fail in Practical

FT : लिखित में असफल Fail in Theory

परिणाम Result **PASS**

PRINCIPAL
Sri Siddhartha Medical College
B.H. Road, Tumkur.

दिल्ली Delhi

दिनांक Dated : 02-05-2019

परीक्षा नियंत्रक
Controller of Examinations

क्रम संख्या: S.No SSE/2016 1178608

केन्द्रीय माध्यमिक शिक्षा बोर्ड, दिल्ली
Central Board of Secondary Education, Delhi
माध्यमिक विद्यालय परीक्षा (सत्र 2014 - 16)
SECONDARY SCHOOL EXAMINATION (SESSION : 2014 - 16)
ग्रेड शीट सह निष्पादन प्रमाण पत्र Grade Sheet cum Certificate of Performance

पंजीकरण सं. Registration No. : M615/07079/0109


08.10.2014

यह प्रमाणित किया जाता है कि This is to Certify that P K VIJEYA ARAVINTH

माता/पिता/संरक्षक का नाम Mother's/Father's/Guardian's Name N PREMA / V KATHIRESAN

अनुक्रमांक Roll No : 4160116

जन्म तिथि Date of Birth 30/06/2001 30TH JUNE TWO THOUSAND ONE

विद्यालय School 07079-SHRI MAHARISHI VIDYA MANDIR SEELAPADI DINDIGUL

का निष्पादन निम्नानुसार रहा has performed as follows :

1 शैक्षणिक निष्पादन Academic Performance : भाग Part-1 शैक्षिक क्षेत्र Scholastic Areas

विषय कोड तथा नाम Subject Code and Name	कक्षा Class IX				कक्षा Class X			
	Grade FA	Grade SA	Overall Grade (FA+SA)		Grade FA	Grade SA	Overall Grade (FA+SA)	
			Grade	Grade Point (GP)			Grade	Grade Point (GP)
101 ENGLISH COMM.	A1	A2	A2	09	A1	A2	A1**	10
006 TAMIL	A1	A2	A1	10	A1	A1	A1	10
041 MATHEMATICS	A1	C2	B1**	08	A1	B2	A2	09
086 SCIENCE	A1	B2	A2**	09	A1	B2	A2**	09
087 SOCIAL SCIENCE	A1	C1	B1	08	A1	A2	A1	10
462 INFO TECH (C)	A1	B1	A2	09	A1	A1	A1	10
Additional :								

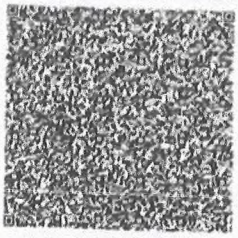

संचित ग्रेड बिन्दु का औसत (सीजीपीए) Cumulative Grade Point Average (CGPA) : 9.6

* कथन और श्रवण कौशलों (एएसएल) के आकलन में ग्रेड Grade in Assessment of Speaking and Listening Skills (ASL) : IX - A1 X - A1

2 (क) (A) जीवन कौशल Life Skills : भाग Part - 2 : सह-शैक्षिक कार्य क्षेत्र Co-Scholastic Areas

जीवन कौशल Life Skills	कक्षा Class IX		कक्षा Class X	
	वर्णनात्मक उल्लेख Descriptive indicators	ग्रेड Grade	वर्णनात्मक उल्लेख Descriptive indicators	ग्रेड Grade
चिंतन कौशल Thinking Skills	Easily identifies personal strengths and weaknesses and uses them to arrive at meaningful decisions, raises questions, capable of independent thinking, has exceptional problem- solving and decision- making skills.	A	Identifies personal strengths and weaknesses, evaluates information and chooses appropriate alternatives, arrives at innovative and constructive solutions to problems.	A
सामाजिक कौशल Social Skills	Empathetic, Displays sensitivity towards differently-abled, possesses good interpersonal skills and appreciates other's opinions, accepts feedback from teachers, elders and peers for self-improvement.	A	Empathetic, with very good interpersonal and communicative skills, an active listener, observes school rules, accepts feedback and criticism positively, often demonstrates leadership skills and is an inspiring team member.	A
भावनात्मक कौशल Emotional Skills	Self-confident, optimistic, manages personal challenges and adverse situations effectively and constructively, handles stress well, expresses emotions appropriately and readily takes help when needed.	A	Identifies weaknesses, stress and negative emotions fairly well, manages them with self confidence and is empathetic.	B

2 (ख)(B) कार्य शिक्षा Work Education :

कार्य शिक्षा Work Education	Innovative, with excellent grasp of any assignment, very punctual in the completion of any assigned task, self-motivated, empathetic, inspires others and an excellent team worker.	A	Innovative and shows involvement in any assignment, helps and guides others readily, applies knowledge practically and is punctual.	B

2 (ग)(C) दृश्य और प्रदर्शन कला Visual and Performing Arts :

दृश्य और प्रदर्शन कलाएं Visual and Performing Arts	Participates actively in artistic activities at different levels, enthusiastically plans and conducts creative events, very observant, displays an aesthetic, innovative approach to the appreciation and understanding of different art forms.	A	Participates actively in artistic activities at different levels, enthusiastically plans and conducts creative events, very observant, displays an aesthetic, innovative approach to the appreciation and understanding of different art forms.	A

2 (घ)(D) अभिवृत्तियां एवं मूल्य Attitudes and Values :

के प्रति towards	वर्णनात्मक उल्लेख Descriptive indicators	ग्रेड Grade	वर्णनात्मक उल्लेख Descriptive indicators	ग्रेड Grade
अध्यापक Teachers	Very courteous to teachers and elders, adheres to school rules, sincere and helpful, has a positive attitude towards learning, communicates easily with and confides in teachers, accepts feedback and criticism positively.	A	Very courteous to teachers and elders, has a positive attitude towards learning and adheres to school and class norms, communicates effectively with teachers and takes feedback and criticism with positivity.	A
सहपाठी Schoolmates	Expresses ideas and opinions with clarity, is sensitive and supportive towards peers and differently-abled schoolmates, receptive to new ideas and suggestions, inspires others and manages diversity well.	A	Sensitive and supportive towards peers and differently-abled schoolmates, expresses ideas and opinions with clarity in a group, receptive to new opinions and suggestions, displays sensitivity to differences.	A
विद्यालय कार्यक्रम और पर्यावरण School Programmes & Environment	Enthusiastic, shoulders responsibility readily and is a keen participant in various school programmes, possesses leadership qualities, inspires others, concerned about the environment. Participates in related events.	A	Punctual and takes part in school programmes regularly, possesses leadership qualities and displays team spirit, motivates and inspires others to participate. Respects school property and takes pride in the school.	A
मूल्य प्रणालियाँ Value Systems	Understands value systems, abides by rules and regulations. Ethical and always courteous towards peers and elders, respects the national flag and symbols, sensitive to diversity and shows empathy towards the disadvantaged.	A	Abides by rules and understands value systems. Honest, courteous towards peers and elders, and has leadership qualities. Respects the national flag and symbols, sensitive to diversity, is empathetic towards the disadvantaged.	A

3 (क)(A) सह पाठ्यक्रम कार्यकलाप Co- Curricular Activities : भाग Part - 3 सह पाठ्यक्रम कार्यकलाप Co- Curricular Activities

कार्यकलाप Activity				
Literary and Creative Skills	Actively plans and participates in literary and creative events such as debates, creative writing, declamation etc. at different levels, has excellent literary skills, an avid reader, creative and collaborates easily with peers.	A	Plans, organizes and actively participates in literary and creative events at various levels, writes short stories, literary criticism and composes poems, an avid reader and displays a high level of interpretative skills.	A
Scientific Skills	Represents the school in various scientific forums at national and international events, shows keen interest in scientific activities, investigative, has excellent laboratory and observation skills.	A	Displays scientific temperament in everyday life, very observant, plans and participates in scientific activities at different levels, displays precision and observation during laboratory work.	A

3 (ख)(B) स्वास्थ्य एवं शारीरिक शिक्षा Health and Physical Education :

कार्यकलाप Activity				
Sports /Indigenous Sports(Kho-Kho Etc.)	Good in an identified sport and represents the school at various levels, has excellent hand-eye co-ordination, exhibits agility, endurance and flexibility, demonstrates sporting skills, team spirit and determination to excel.	A	Talented in an identified sport, represents the school at various levels, has stamina, strength and flexibility with good hand- eye coordination, displays team spirit, discipline and punctuality.	A
Gardening / Shramdaan	Demonstrates interest and knowledge of types of plants and use of fertilizers, ready to work with hands, brings in new ideas and shows creativity. Volunteers for shramdaan and is able to inspire others.	A	Shows enthusiasm for gardening/shramdaan tasks assigned and ready to work with hands. Has basic knowledge of types of plants, gardening tools and the time of the year during which they are to be planted/grown.	A

'उ.ग्रे.' उन्नत ग्रेड Upgraded Grade

परिणाम Result : QUALIFIED FOR ADMISSION TO HIGHER CLASSES

PRINCIPAL
SHRI MAHARISHI VIDYA MANDIR
(AFFILIATED TO CBSE, NEW DELHI)
SEELAPADI DINDIGUL
(विद्यालय की मुहर School Seal)

दिल्ली Delhi
दिनांक Dated 28-05-2016

परीक्षा नियंत्रक
Controller of Examinations

To digitally validate the certificate, please visit cbse.nic.in and download the latest application from the website.

PRINCIPAL
Shri Sivaji Medical College
B.H. Road, Tenkasi

சான்றிதழ் வ. எண்
CERTIFICATE SL. NO. HSG 13292208

தமிழ்நாடு மாநிலப் பள்ளித் தேர்வுகள் குழுமம்
STATE BOARD OF SCHOOL EXAMINATIONS, TAMILNADU

அரசுத் தேர்வுகள் துறை, சென்னை – 600 006
DEPARTMENT OF GOVERNMENT EXAMINATIONS, CHENNAI - 600 006



மேல்நிலைப் பள்ளிக் கல்விச் சான்றிதழ்
HIGHER SECONDARY COURSE CERTIFICATE
பொதுக்கல்வி / GENERAL EDUCATION

தமிழ்நாடு அரசின் அதிகாரத்திற்கு உட்பட்டு வழங்கப்படுகிறது
ISSUED UNDER THE AUTHORITY OF THE GOVERNMENT OF TAMILNADU

தேர்வரின் பெயர் / NAME OF THE CANDIDATE	பருவம் / SESSION
விஜய அரவிந்த் பி க VIJEYA ARAVINTH P K	மார்ச் 2018 MAR 2018

மேல்நிலைப் பள்ளிக் கல்விப் பொதுத் தேர்வெழுதிய மேற்காண் தேர்வர் கீழ்க்காணும் மதிப்பெண்களைப் பெற்றுள்ளார் என்று சான்றளிக்கப்படுகிறது.
Certified that the above mentioned candidate appeared for the Higher Secondary Public Examination and obtained the following marks :

பாடம் SUBJECT	கருத்தியல் THEORY 150	செய்முறை PRAC. 50	பெற்ற மதிப்பெண்கள் 200 க்கு MARKS OBTAINED FOR 200
தமிழ் TAMIL			162 ONE SIX TWO (P)
ஆங்கிலம் ENGLISH			174 ONE SEVEN FOUR (P)
இயற்பியல் PHYSICS	105	050	155 ONE FIVE FIVE (P)
வேதியியல் CHEMISTRY	123	050	173 ONE SEVEN THREE (P)
உயிரியல் BIOLOGY	089	050	139 ONE THREE NINE (P)
கணிதவியல் MATHEMATICS			163 ONE SIX THREE (P)

மொத்த மதிப்பெண்கள் / TOTAL MARKS : 0966 ZERO NINE SIX SIX

பிறந்த தேதி / DATE OF BIRTH	தேர்வெண் / EXAM NO.	அ. ம. ப. குறியீட்டெண் & நாள் / TMR CODE NO. & DATE
30.06.2001	1368890	G1336187 16.05.2018

நிரந்தரப் பதிவெண் / PERMANENT REGISTER NO.	பயிற்று மொழி / MEDIUM OF INSTRUCTION	பாடத்தொகுப்பு எண் / GROUP CODE
1811368890	ENGLISH	103

(32/NKL436/3253)

பள்ளியின் பெயர் / NAME OF THE SCHOOL

விவேகானந்தா மேல்நிலைப் பள்ளி பாண்டமங்கலம்
VIVEKANANDA HR SEC SCHOOL PAUNDAMANGALAM

PRINCIPAL
Sri Siddhartha Medical College
B.H. Road, Tumkur.

P. K. V.

தேர்வரின் கையொப்பம்
SIGNATURE OF THE CANDIDATE

உறுப்பினர் செயலர்
மாநிலப் பள்ளித் தேர்வுகள் குழுமம் (மேல்நிலை), தமிழ்நாடு
MEMBER SECRETARY
STATE BOARD OF SCHOOL EXAMINATIONS (HR.SEC), TAMILNADU

क्रम संख्या, S.No SSE/2016 1178608

केन्द्रीय माध्यमिक शिक्षा बोर्ड, दिल्ली
Central Board of Secondary Education, Delhi
माध्यमिक विद्यालय परीक्षा (सत्र 2014 - 15)
SECONDARY SCHOOL EXAMINATION (SESSION : 2014 - 15)
ग्रेड शीट सह निष्पादन प्रमाण पत्र Grade Sheet cum Certificate of Performance

पंजीकरण सं. Registration No. : M615/07079/0109



यह प्रमाणित किया जाता है कि This is to Certify that P K VIJEYA ARAVINTH

अनुक्रमांक Roll No. : 4160116

माता/पिता/संरक्षक का नाम Mother's/Father's/Guardian's Name : N PREMA / V KATHIRESAN

जन्म तिथि Date of Birth : 30/06/2001 30TH JUNE TWO THOUSAND ONE

विद्यालय School : 07079-SHRI MAHARISHI VIDYA MANDIR SEELAPADI DINDIGUL

का निष्पादन निम्नानुसार रहा has performed as follows :

1 शैक्षणिक निष्पादन Academic Performance :

भाग Part-1 शैक्षिक क्षेत्र Scholastic Areas

विषय कोड तथा नाम Subject Code and Name	कक्षा Class IX				कक्षा Class X			
	Grade FA	Grade SA	Overall Grade (FA+SA)		Grade FA	Grade SA	Overall Grade (FA+SA)	
			Grade	Grade Point (GP)			Grade	Grade Point (GP)
101 ENGLISH COMM.	A1	A2	A2	09	A1	A2	A1**	10
006 TAMIL	A1	A2	A1	10	A1	A1	A1	10
041 MATHEMATICS	A1	C2	B1**	08	A1	B2	A2	09
086 SCIENCE	A1	B2	A2**	09	A1	B2	A2**	09
087 SOCIAL SCIENCE	A1	C1	B1	08	A1	A2	A1	10
462 INFO TECH (C)	A1	B1	A2	09	A1	A1	A1	10
Additional :								

संचित ग्रेड बिन्दु का औसत (सीजीपीए) Cumulative Grade Point Average (CGPA) : 9.6

* कथन और श्रवण कौशलों (एएसएल) के आकलन में ग्रेड Grade in Assessment of Speaking and Listening Skills (ASL) : IX - A1 X - A1

2 (क) (A) जीवन कौशल Life Skills :

भाग Part - 2 : सह-शैक्षिक कार्य क्षेत्र Co-Scholastic Areas

जीवन कौशल Life Skills	कक्षा Class IX वर्णनात्मक उल्लेख Descriptive Indicators	ग्रेड Grade	कक्षा Class X वर्णनात्मक उल्लेख Descriptive Indicators	ग्रेड Grade
चिंतन कौशल Thinking Skills	Easily identifies personal strengths and weaknesses and uses them to arrive at meaningful decisions, raises questions, capable of independent thinking, has exceptional problem- solving and decision- making skills.	A	Identifies personal strengths and weaknesses, evaluates information and chooses appropriate alternatives, arrives at innovative and constructive solutions to problems.	A
सामाजिक कौशल Social Skills	Empathetic, Displays sensitivity towards differently-abled, possesses good interpersonal skills and appreciates other's opinions, accepts feedback from teachers, elders and peers for self-improvement.	A	Empathetic, with very good interperson al and communicative skills, an active listener, observes school rules, accepts feedback and criticism positively often demonstrates leadership skills and is an inspiring team member.	A
भावनात्मक कौशल Emotional Skills	Self-confident, optimistic, manages personal challenges and adverse situations effectively and constructively, handles stress well, expresses emotions appropriately and readily takes help when needed.	A	Identifies weaknesses, stress and negative emotions fairly well, manages them with self confidence and is empathetic.	B

2 (ख)(B) कार्य शिक्षा Work Education :

कार्य शिक्षा Work Education	Innovative, with excellent grasp of any assignment, very punctual in the completion of any assigned task, self-motivated, empathetic, inspires others and an excellent team worker.	A	Innovative and shows involvement in any assignment, helps and guides others readily, applies knowledge practically and is punctual.	B

2 (ग)(C) दृश्य और प्रदर्शन कला Visual and Performing Arts :

दृश्य और प्रदर्शन कलाएं Visual and Performing Arts :	Participates actively in artistic activities at different levels, enthusiastically plans and conducts creative events, very observant, displays an aesthetic, innovative approach to the appreciation and understanding of different art forms.	A	Participates actively in artistic activities at different levels, enthusiastically plans and conducts creative events, very observant, displays an aesthetic, innovative approach to the appreciation and understanding of different art forms.	A

2 (घ)(D) अभिवृत्तियां एवं मूल्य Attitudes and Values :

के प्रति towards	वर्णनात्मक उल्लेख Descriptive Indicators	ग्रेड Grade	वर्णनात्मक उल्लेख Descriptive Indicators	ग्रेड Grade
अध्यापक Teachers	Very courteous to teachers and elders, adheres to school rules, sincere and helpful, has a positive attitude towards learning, communicates easily with and confides in teachers, accepts feedback and criticism positively.	A	Very courteous to teachers and elders, has a positive attitude towards learning and adheres to school and class norms, communicates effectively with teachers and takes feedback and criticism with positivity.	A
सहपाठी Schoolmates	Expresses ideas and opinions with clarity, is sensitive and supportive towards peers and differently-abled schoolmates, receptive to new ideas and suggestions, inspires others and manages diversity well.	A	Sensitive and supportive towards peers and differently-abled schoolmates, expresses ideas and opinions with clarity in a group, receptive to new opinions and suggestions, displays sensitivity to differences.	A
विद्यालय कार्यक्रम और पर्यावरण School Programmes & Environment	Enthusiastic, shoulders responsibility readily and is a keen participant in various school programmes, possesses leadership qualities, inspires others, concerned about the environment. Participates in related events.	A	Punctual and takes part in school programmes regularly, possesses leadership qualities and displays team spirit, motivates and inspires others to participate. Respects school property and takes pride in the school.	A
मूल्य प्रणालियां Value Systems	Understands value systems, abides by rules and regulations. Ethical and always courteous towards peers and elders, respects the national flag and symbols, sensitive to diversity and shows empathy towards the disadvantaged.	A	Abides by rules and understands value systems. Honest, courteous towards peers and elders, and has leadership qualities. Respects the national flag and symbols, sensitive to diversity, is empathetic towards the disadvantaged.	A

3 (क)(A) सह पाठ्यक्रम कार्यकलाप Co- Curricular Activities :

भाग Part - 3 सह पाठ्यक्रम कार्यकलाप Co- Curricular Activities

कार्यकलाप Activity				
Literary and Creative Skills	Actively plans and participates in literary and creative events such as debates, creative writing, declamation etc. at different levels, has excellent literary skills, an avid reader, creative and collaborates easily with peers.	A	Plans, organizes and actively participates in literary and creative events at various levels, writes short stories, literary criticism and composes poems, an avid reader and displays a high level of interpretative skills.	A
Scientific Skills	Represents the school in various scientific forums at national and international events, shows keen interest in scientific activities, investigative, has excellent laboratory and observation skills.	A	Displays scientific temperament in everyday life, very observant, plans and participates in scientific activities at different levels, displays precision and observation during laboratory work.	A

3 (ख)(B) स्वास्थ्य एवं शारीरिक शिक्षा Health and Physical Education :

कार्यकलाप Activity				
Sports /Indigenous Sports(Kho-Kho Etc.)	Good in an identified sport and represents the school at various levels, has excellent hand-eye co-ordination, exhibits agility, endurance and flexibility, demonstrates sporting skills, team spirit and determination to excel.	A	Talented in an identified sport, represents the school at various levels, has stamina, strength and flexibility with good hand- eye coordination, displays team spirit, discipline and punctuality.	A
Gardening / Shramdaan	Demonstrates interest and knowledge of types of plants and use of fertilizers, ready to work with hands, brings in new ideas and shows creativity. Volunteers for shramdaan and is able to inspire others.	A	Shows enthusiasm for gardening/shramdaan tasks assigned and ready to work with hands. Has basic knowledge of types of plants, gardening tools and the time of the year during which they are to be planted/grown.	A

'**' उन्नत ग्रेड Upgraded Grade

परिणाम Result : QUALIFIED FOR ADMISSION TO HIGHER CLASSES

PRINCIPAL
SHRI MAHARISHI VIDYA MANDIR
(AFFILIATED TO CBSE, NEW DELHI)
(विद्यालय SEELAPADI) DINDIGUL - 5 (School)

PRINCIPAL
Sri Sivharini Medical College
R H Road, Kulithalai

दिल्ली Delhi
दिनांक Dated 28-05-2016

परीक्षा नियंत्रक
Controller of Examinations

To digitally validate the certificate, please visit cbse.nic.in and download the latest application from the website

சான்றிதழ் வ. எண்
CERTIFICATE SL. NO. HSG 13292208

தமிழ்நாடு மாநிலப் பள்ளித் தேர்வுகள் குழுமம்
STATE BOARD OF SCHOOL EXAMINATIONS, TAMILNADU

அரசுத் தேர்வுகள் துறை, சென்னை – 600 006
DEPARTMENT OF GOVERNMENT EXAMINATIONS, CHENNAI - 600 006



மேல்நிலைப் பள்ளிக் கல்விச் சான்றிதழ்
HIGHER SECONDARY COURSE CERTIFICATE
பொதுக்கல்வி / GENERAL EDUCATION

தமிழ்நாடு அரசின் அதிகாரத்திற்கு உட்பட்டு வழங்கப்படுகிறது
ISSUED UNDER THE AUTHORITY OF THE GOVERNMENT OF TAMILNADU

தேர்வரின் பெயர் / NAME OF THE CANDIDATE	பருவம் / SESSION
விஜய அரவிந்த் பி க VIJEYA ARAVINTH P K	மார்ச் 2018 MAR 2018

மேல்நிலைப் பள்ளிக் கல்விப் பொதுத் தேர்வெழுதிய மேற்காண் தேர்வர் கீழ்க்காணும் மதிப்பெண்களைப் பெற்றுள்ளார் என்று சான்றளிக்கப்படுகிறது.
Certified that the above mentioned candidate appeared for the Higher Secondary Public Examination and obtained the following marks :

பாடம் SUBJECT	கருத்தியல் THEORY 150	செய்முறை PRAC. 50	பெற்ற மதிப்பெண்கள் 200 க்கு MARKS OBTAINED FOR 200
தமிழ் TAMIL			162 ONE SIX TWO (P)
ஆங்கிலம் ENGLISH			174 ONE SEVEN FOUR (P)
இயற்பியல் PHYSICS	105	050	155 ONE FIVE FIVE (P)
வேதியியல் CHEMISTRY	123	050	173 ONE SEVEN THREE (P)
உயிரியல் BIOLOGY	089	050	139 ONE THREE NINE (P)
கணிதவியல் MATHEMATICS			163 ONE SIX THREE (P)

மொத்த மதிப்பெண்கள் / TOTAL MARKS : 0966 ZERO NINE SIX SIX

பிறந்த தேதி / DATE OF BIRTH	தேர்வெண்/ EXAM NO.	அ. ம. ப. குறியீட்டெண் & நாள் / TMR CODE NO. & DATE
30.06.2001	1368890	G1336187 16.05.2018

நிரந்தரப் பதிவெண் / PERMANENT REGISTER NO.	பயிற்று மொழி / MEDIUM OF INSTRUCTION	பாடத்தொகுப்பு எண் / GROUP CODE
1811368890	ENGLISH	103

(32/NKL436/3253)

பள்ளியின் பெயர் / NAME OF THE SCHOOL

விவேகானந்தா மேல்நிலைப் பள்ளி பாண்டமங்கலம்
VIVEKANANDA HR.SEC SCHOOL,PANDAMANGALAM

PRINCIPAL
Sri Siddhartha Medical College
B.H. Road, Tumkur.

P. K. H

தேர்வரின் கையொப்பம்
SIGNATURE OF THE CANDIDATE

உறுப்பினர் செயலர்
மாநிலப் பள்ளித் தேர்வுகள் குழுமம் (மேல்நிலை), தமிழ்நாடு
MEMBER SECRETARY
STATE BOARD OF SCHOOL EXAMINATIONS (HR.SEC), TAMILNADU

038376

क्र.: एस.एम.ई./2018/
R No.: S S E / 2018 /

1233386

160

G118/30015/0149

केन्द्रीय माध्यमिक शिक्षा बोर्ड
CENTRAL BOARD OF SECONDARY EDUCATION
अंक विवरणिका
MARKS STATEMENT
माध्यमिक विद्यालय परीक्षा, 2018
ALL INDIA SECONDARY SCHOOL EXAMINATION, 2018

विद्यार्थी का नाम Name of Student MEDHA DUTTA

अनुक्रमांक Roll No. 3138173

माता का नाम Mother's Name CHAYA MONI DUTTA

पिता/संरक्षक का नाम Father's / Guardian's Name CHITTARANJAN DUTTA

जन्म तिथि Date of Birth 26/12/2001 26TH DECEMBER TWO THOUSAND ONE

विद्यालय School 30015-DELHI PUBLIC SCHOOL GUWAHATI ASSAM

शैक्षणिक उपलब्धियां Scholastic Achievements

विषय कोड SUB. CODE	विषय SUBJECT	प्राप्तांक MARKS OBTAINED				स्थितीय ग्रेड POSITIONAL GRADE
		लिखित THEORY	आं. मू. I A/ प्रा. PR.	योग TOTAL	योग (शब्दों में) TOTAL (IN WORDS)	
101	ENGLISH COMM.	079	020	099	NINETY NINE	A1
014	ASSAMESE	071	020	091	NINETY ONE	A2
041	MATHEMATICS	060	018	078	SEVENTY EIGHT	B1
86	SCIENCE	065	019	084	EIGHTY FOUR	A2
37	SOCIAL SCIENCE	057	020	077	SEVENTY SEVEN	B1
	ADDITIONAL SUBJECT					
5	INTR TO FIN & MKT	019	048	067	SIXTY SEVEN	C1

Prabhakar

...ों का अर्थ : Abbreviations

...नुपस्थित Absent

...आंतरिक मूल्यांकन

...ernal Assessment

... : प्रायोगिक/Practical

PRINCIPAL
Sri Siddhartha Medical College
B.H. Road, Tumkur.

...lhi

...ted : 29/05/2018

परीक्षा नियंत्रक
Controller of Examinations

...पलब्धियां : सह-शैक्षणिक एवम अनुशासन क्षेत्र में ग्रेडिंग विद्यालय द्वारा अपने स्तर पर बोर्ड द्वारा जारी प्रारूपनुसार ...
...achievements : Grading for Co-Scholastic and Discipline ...

007283

क्र.सं./S.No.SSCE/2020/ 0936283

35148/00062

रजि. नं.
Regn.No. G220/30032/0090

केन्द्रीय माध्यमिक शिक्षा बोर्ड
CENTRAL BOARD OF SECONDARY EDUCATION

अंक विवरणिका
MARKS STATEMENT

सीनियर स्कूल सर्टिफिकेट परीक्षा, 2020
SENIOR SCHOOL CERTIFICATE EXAMINATION, 2020



परीक्षार्थी का नाम
Name of Candidate MEDHA DUTTA

अनुक्रमांक
Roll No. 16623524

माता का नाम
Mother's Name DR CHAYA MONI DUTTA

पिता/संरक्षक का नाम
Father's/Guardian's Name CHITTARANJAN DUTTA

विद्यालय
School 35148 GYAN EDUCATIONAL INSTITUTION JYOTIKUCHI GUWAHATI

विषय कोड SUB. CODE	विषय SUBJECT	प्राप्तांक MARKS OBTAINED				स्थितीय ग्रेड POSITIONAL GRADE
		लिखित THEORY	आं.मू. I.A/ प्रा. PR.	योग TOTAL	योग (शब्दों में) TOTAL (IN WORDS)	
301	ENGLISH CORE	075	020	095	NINETY FIVE	A1
042	PHYSICS	038	024	062	SIXTY TWO	D1
043	CHEMISTRY	041	028	069	SIXTY NINE	C1
044	BIOLOGY	065	030	095	NINETY FIVE	A1
048	PHYSICAL EDUCATION	060	030	090	NINETY	A2
041	MATHEMATICS	021	019	040 RT	FORTY	E
500	WORK EXPERIENCE					A2
502	HEALTH & PHYSICAL EDUCATION					A1
503	GENERAL STUDIES					A1

संकेतों का अर्थ : Abbreviations
अनुपस्थित Absent
प्रयोगात्मक में पुनरावृत्ति Repeat in Practical
लेखित में पुनरावृत्ति Repeat in Theory
अनिवार्य पुनरावृत्ति सभी विषयो में
Essential Repeat in all subjects

परिणाम Result PASS

PRINCIPAL
Sri Siddhartha Medical College
B.H. Road, Tumkur.

Delhi
Dated : 13-07-2020

परीक्षा नियंत्रक
Controller of Examinations

महाराष्ट्र राज्य माध्यमिक व उच्च माध्यमिक शिक्षण मंडळ, पुणे
Maharashtra State Board Of
Secondary and Higher Secondary Education, Pune

मुंबई विभागीय मंडळ / MUMBAI DIVISIONAL BOARD

माध्यमिक शालान्त प्रमाणपत्र परीक्षा - गुणपत्रक

SECONDARY SCHOOL CERTIFICATE EXAMINATION - STATEMENT OF MARKS

आसन क्रमांक SEAT NO.	केंद्र क्रमांक CENTRE NO.	जिल्हा व शाळा क्रमांक DIST. & SCHOOL NO.	परीक्षेचा महिना व वर्ष MONTH & YEAR OF EXAM.	गुणपत्रिकेचा अनुक्रमांक SR. NO. OF STATEMENT
A267617	8613	32.01.045	MARCH-2018	263540

उमेदवाराचे संपूर्ण नाव (आडनाव प्रथम) / CANDIDATE'S FULL NAME (SURNAME FIRST)

Nivdunge Nidhi Ganesh

उमेदवाराच्या आईचे नाव / CANDIDATE'S MOTHER'S NAME **Deepa**

विषयाचा सांकेतिक क्रमांक व विषयाचे नाव Subject Code No. and Subject Name	कमाल गुण Max. Marks	प्राप्त गुण किंवा श्रेणी / Marks or Grade Obtained	
		अंकात In Figures	अक्षरात / In Words
03 ENGLISH (1ST LANG)	100	086	EIGHTYSIX
BI HINDI-FRENCH (2/3 LANG)	100	092	NINETYTWO
16 MARATHI (2/3 LANG)	100	085	EIGHTYFIVE
71 MATHEMATICS	100	096	NINETYSIX
72 SCIENCE & TECHNOLOGY	100	097	NINETYSEVEN
73 SOCIAL SCIENCES	100	095	NINETYFIVE
M6 DRAWING & PAINTING	*	A	
P1 HEALTH & PHYSICAL EDUCATION	*	A	
P6 SOCIAL SERVICE	*	A	
R6 PERSONALITY DEVELOPMENT	*	A	
41 INFORMATION COMMUNICATION TEC	*	A	
टक्केवारी / £ Percentage 93.20	एकूण गुण / Total Marks 500	466	FOUR HUNDRED AND SIXTYSIX

Result / निकाल PASS

Additional Marks Category / अतिरिक्त गुण प्रवर्ग —

S184263540

PRINCIPAL
Sri Siddhartha Medical College
B.H. Road, Tumkur.

3845237435383

महत्वाचे, टीप, कार्यशिक्षण व शालेय विषयातील श्रेणी आणि चिन्हांची माहिती यांचा तपशील मागील पृष्ठावर पहावा.
See overleaf for Important, Notes, Grades in work Education & School Subjects and meaning of special characters.

विभागीय सचिव / Divisional Secretary

302

महाराष्ट्र राज्य माध्यमिक व उच्च माध्यमिक शिक्षण मंडळ, पुणे
Maharashtra State Board Of Secondary and Higher Secondary Education, Pune

मुंबई विभागीय मंडळ / MUMBAI DIVISIONAL BOARD

उच्च माध्यमिक प्रमाणपत्र परीक्षा – गुणपत्रक

HIGHER SECONDARY CERTIFICATE EXAMINATION - STATEMENT OF MARKS

शाखा STREAM	आसन क्रमांक SEAT NO.	केन्द्र क्रमांक CENTRE NO.	जिल्हा व उच्च.माध्य.शाळा क्रमांक DIST.& HR.SEC.SCHOOL NO.	परीक्षेचा महिना व वर्ष MONTH & YEAR OF EXAM.	गुणपत्रिकेचा अनुक्रमांक SR.NO. OF STATEMENT
SCIENCE	M077020	3779	32.04.013	FEBRUARY-20	271520

उमेदवाराचे संपूर्ण नाव (आडनाव प्रथम) / CANDIDATE'S FULL NAME (SURNAME FIRST)

Nivdunge Nidhi Ganesh

उमेदवाराच्या आईचे नाव / CANDIDATE'S MOTHER'S NAME **Deepa**

विषयाचा सांकेतिक क्रमांक व विषयाचे नाव Subject Code No. and Subject Name	*माध्यम Medium	कमाल गुण Max. Marks	प्राप्त गुण / Marks Obtained	
			अंकात In Figures	अक्षरात / In Words
01 ENGLISH	ENG	100	086	EIGHTYSIX
04 HINDI	HIN	100	080	EIGHTY
48 PSYCHOLOGY	ENG	100	073	SEVENTYTHREE
54 PHYSICS	ENG	100	073	SEVENTYTHREE
55 CHEMISTRY	ENG	100	065	SIXTYFIVE
56 BIOLOGY	ENG	100	068	SIXTYEIGHT
31 ENVIRONMENT EDUCATION	ENG	050	045	FORTYFIVE
30 HEALTH & PHYSICAL EDUCATION (GRADE)	A			
टक्केवारी / Percentage 75.38	एकूण गुण / Total Marks	650	490	FOUR HUNDRED AND NINETY
निकाल / Result PASS				

H204271520

3713229015089

महत्वाचे, टीप, आरोग्य व शारीरिक शिक्षण विषयातील श्रेणी आणि चिन्हांची माहिती यांचा तपशील मागील पृष्ठावर पहावा.
See overleaf for Important, Notes, Grades in Health & Physical Education Subject and meaning of special characters.

विभागीय सचिव/Divisional Secretary

PRINCIPAL
Sri Siddhartha Medical College
B.H. Road, Tumkur.

1768726

T-014724

T118/06640/0019

ALL INDIA

NAVNEETHA SUBHASH CHANDRAN

4342843

SANDHYA

SUBHASH CHANDRAN B

25/12/2002 25TH DECEMBER TWO THOUSAND TWO

06640-THE CHOICE SCHOOL TRIPUNITHURA COCHIN KERALA

101	ENGLISH COMM.	078	018	096	NINETY SIX	A1
085	HINDI COURSE-B	072	019	091	NINETY ONE	A2
041	MATHEMATICS	066	019	085	EIGHTY FIVE	A2
086	SCIENCE	075	020	095	NINETY FIVE	A1
087	SOCIAL SCIENCE	078	019	097	NINETY SEVEN	A1

PASS

PRINCIPAL
Sri Siddhartha Medical College
B.H. Road, Tumkur.

29/05/2018

Attested
Navneetha

0581996

75432/00102

0581996

रजि. नं.
Regn.No. T220/07583/0102

केन्द्रीय माध्यमिक शिक्षा बोर्ड
CENTRAL BOARD OF SECONDARY EDUCATION

अंक विवरणिका
MARKS STATEMENT

सीनियर स्कूल सर्टिफिकेट परीक्षा, 2020
SENIOR SCHOOL CERTIFICATE EXAMINATION, 2020



परीक्षार्थी का नाम
Name of Candidate NAVNEETHA SUBHASH CHANDRAN

अनुक्रमांक
Roll No. 24608578

माता का नाम
Mother's Name SANDHYA

पिता/संरक्षक का नाम
Father's/Guardian's Name B. SUBHASH CHANDRAN

विद्यालय
School 75432 CHRIST CENT SCH TIRUVALLA PATHANAMTHITTA KERALA

विषय कोड SUB. CODE	विषय SUBJECT	प्राप्तांक MARKS OBTAINED				स्थितीय ग्रेड POSITIONAL GRADE
		लिखित THEORY	आं. मू. IA/ प्रा. PR.	योग TOTAL	योग (शब्दों में) TOTAL (IN WORDS)	
301	ENGLISH CORE	075	020	095	NINETY FIVE	A1
041	MATHEMATICS	049	020	069	SIXTY NINE	C1
042	PHYSICS	053	030	083	EIGHTY THREE	B1
043	CHEMISTRY	055	030	085	EIGHTY FIVE	B1
044	BIOLOGY	068	030	098	NINETY EIGHT	A1
500	WORK EXPERIENCE					A1
502	HEALTH & PHYSICAL EDUCATION					A1
503	GENERAL STUDIES					A1

Prabhakar

संक्षिप्तियों का अर्थ : Abbreviations
AB : अनुपस्थित Absent
RP : प्रायोगात्मक में पुनरावृत्ति Repeat in Practical
RT : लिखित में पुनरावृत्ति Repeat in Theory
RE : अनिवार्य पुनरावृत्ति सभी विषयों में
Essential Repeat in all subjects

PRINCIPAL
Sri Siddhartha Medical College
B.H. Road, Tumkur.

परिणाम Result PASS

दिल्ली Delhi
दिनांक Dated 13-07-2020

परीक्षा नियंत्रक
Controller of Examinations

Attested

क्रम संख्यांक /
S. No. SSE / 2017 / 1896312

पंजीकरण सं. Registration No.: T117/06542/0038

केन्द्रीय माध्यमिक शिक्षा बोर्ड
Central Board of Secondary Education



माध्यमिक विद्यालय परीक्षा (वर्ष : 2017)
SECONDARY SCHOOL EXAMINATION (YEAR : 2017)

कक्षा X ग्रेड शीट सह निष्पादन प्रमाण पत्र
Class X Grade Sheet cum Certificate of Performance

यह प्रमाणित किया जाता है कि This is to Certify that **P MEENAKSHI PRADEEP**

अनुक्रमांक Roll No.: **4354882**

माता का नाम Mother's Name **P BINDU**

पिता/संरक्षक का नाम Father's / Guardian's Name **P M PRADEEP**

जन्म तिथि Date of Birth **22/05/2001 22ND MAY TWO THOUSAND ONE**

विद्यालय School **06542-KENDRIYA VIDYALAYA UP HILL PO MALAPPURAM KERALA**

का निष्पादन निम्नानुसार रहा has performed as follows :

शैक्षणिक निष्पादन – कक्षा X Academic Performance - Class X शैक्षिक क्षेत्र Scholastic Areas

विषय कोड तथा नाम Subject Code and Name	Formative Assessment (FA) Grade	Summative Assessment (SA) Grade	Overall Grade (FA+SA)	
			Grade	Grade Point (GP)
101 ENGLISH COMM.	A1	A1	A1	10
122 COMM. SANSKRIT	A1	A2	A1	10
041 MATHEMATICS	A1	B1	A1**	10
086 SCIENCE	A1	A2	A1	10
087 SOCIAL SCIENCE	A1	A1	A1	10

चित ग्रेड बिन्दु का औसत (सीजीपीए) Cumulative Grade Point Average (CGPA) : **10.0**

कथन और श्रवण कौशलों (एएसएल) के आकलन में ग्रेड Grade in Assessment of Speaking and Listening Skills (ASL) **A1**

सह-शैक्षिक क्षेत्र में निष्पादन के अनुसार उन्नत ग्रेड Upgraded Grade based on performance in the Co-Scholastic areas of the candidate

परिणाम Result : **QUALIFIED FOR ADMISSION TO HIGHER CLASSES**

PRINCIPAL
Sri Siddhartha Medical College
B.H. Road, Tumkur

P.M. PRADEEP
Dy. Supdt. of Police
CRIME BRANCH
Malappuram

ली Delhi
क Dated 03-06-2017

परीक्षा नियंत्रक
Controller of Examinations

I15I0I1II6FI3I8931438

GOVERNMENT OF KERALA
BOARD OF HIGHER SECONDARY EXAMINATIONS
THIRUVANANTHAPURAM

No. HSE 03/2019/370651

CERTIFICATE

Register Number	6259255

This is to certify that Mr/Ms....P MEENAKSHI PRADEEP.....appeared for the HIGHER SECONDARY EXAMINATION (.....SCIENCE.....GROUP) held in .....MARCH 2019..... He/She is .....ELIGIBLE..... for higher studies.

The Scores and Grades obtained by the candidate are shown below:-

No. of Chances : 1

SUBJECTS	FIRST YEAR			SECOND YEAR				GRAND TOTAL				Grade Obtained	Grade in Words
	CE	TE	Total	CE	PE	TE	Total	CE	PE	TE	Total		
PART I ENGLISH	20	72	92	20	--	76	96	40	--	148	188	A+	A plus
PART II HINDI	20	72	92	20	--	78	98	40	--	150	190	A+	A plus
PART III (Optionals) PHYSICS	20	54	74	20	40	48	108	40	40	102	182	A+	A plus
CHEMISTRY	20	50	70	20	39	58	117	40	39	108	187	A+	A plus
BIOLOGY	20	58	78	20	39	59	118	40	39	117	196	A+	A plus
MATHEMATICS-SCI	20	68	88	20	--	44	64	40	--	112	152	B+	B plus

Eligibility for Higher Studies : D+ Grade or above for all subjects. * Scores obtained in the previous examination(s).

PRINCIPAL
Sri Siddhartha Medical College
B.H.Road, Tumkur.

School Seal

Signature of the Principal with name seal

08.05.2019
Date of publication of result

SECRETARY
Board of Higher Secondary Examinations,
Government of Kerala

प्रवेश संख्या / Admission No. SSE / 2017 / 0464304

पंजीकरण सं. Registration No.: C117/20206/0155

केन्द्रीय माध्यमिक शिक्षा बोर्ड
Central Board of Secondary Education



माध्यमिक विद्यालय परीक्षा (वर्ष : 2017)
SECONDARY SCHOOL EXAMINATION (YEAR : 2017)

कक्षा X ग्रेड शीट सह निष्पादन प्रमाण पत्र
Class X Grade Sheet cum Certificate of Performance

यह प्रमाणित किया जाता है कि This is to Certify that **NIKITA**

अनुक्रमांक Roll No.: **2150167**

माता का नाम Mother's Name **SWEETY**

पिता/संरक्षक का नाम Father's / Guardian's Name **JAGBIR**

जन्म तिथि Date of Birth **04/10/2001 4TH OCTOBER TWO THOUSAND ONE**

विद्यालय School **20206-RED SCHOOL TALAO ROAD DT JHAJJAR HARYANA**

का निष्पादन निम्नानुसार रहा has performed as follows :

शैक्षणिक निष्पादन – कक्षा X Academic Performance - Class X शैक्षिक क्षेत्र Scholastic Areas

विषय कोड तथा नाम Subject Code and Name	Formative Assessment (FA) Grade	Summative Assessment (SA) Grade	Overall Grade (FA+SA)	
			Grade	Grade Point (GP)
101 ENGLISH COMM.	A1	A1	A1	10
002 HINDI COURSE-A	A1	A2	A1	10
041 MATHEMATICS	A1	A2	A1**	10
086 SCIENCE	A1	B1	A1**	10
087 SOCIAL SCIENCE	A1	A1	A1	10
ADDITIONAL SUBJECT				
165 FOUNDATION OF I T	A1	A1	A1	10

संचित ग्रेड बिन्दु का औसत (सीजीपीए) Cumulative Grade Point Average (CGPA) : **10.0**

* कथन और श्रवण कौशलों (एएसएल) के आकलन में ग्रेड Grade in Assessment of Speaking and Listening Skills (ASL) **A1**

** सह-शैक्षिक क्षेत्र में निष्पादन के अनुसार उन्नत ग्रेड Upgraded Grade based on performance in the Co-Schclastic areas of the candidate

परिणाम Result : **QUALIFIED FOR ADMISSION TO HIGHER CLASSES**

PRINCIPAL
Sri Siddhartha Medical College
B.H. Road, Tumkur.

दिल्ली Delhi
दिनांक Dated **03-06-2017**

परीक्षा नियंत्रक
Controller of Examinations

121893

0887793

रजि. नं. C219/20206/0016
Regn.No.

केन्द्रीय माध्यमिक शिक्षा बोर्ड
CENTRAL BOARD OF SECONDARY EDUCATION
अंक विवरणिका
MARKS STATEMENT
सीनियर स्कूल सर्टिफिकेट परीक्षा, 2019
ALL INDIA SENIOR SCHOOL CERTIFICATE EXAMINATION, 2019

परीक्षार्थी का नाम Name of Candidate NIKITA

अनुक्रमांक Roll No. 2646451

माता का नाम Mother's Name SWEETY

पिता/संरक्षक का नाम Father's/Guardian's Name JAGBIR

विद्यालय School 20206-RED SCHOOL TALAO ROAD DT JHAJJAR HARYANA

विषय कोड SUB. CODE	विषय SUBJECT	प्राप्तांक MARKS OBTAINED				स्थितीय ग्रेड POSITIONAL GRADE
		लिखित THEORY	प्रायोगिक PRACTICAL	योग TOTAL	योग शब्दों में TOTAL IN WORDS	
301	ENGLISH CORE	092	XXX	092	NINETY TWO	A1
042	PHYSICS	034	030	064	SIXTY FOUR	C1
043	CHEMISTRY	058	030	088	EIGHTY EIGHT	A2
044	BIOLOGY	054	030	084	EIGHTY FOUR	B1
048	PHYSICAL EDUCATION	070	030	100	ONE HUNDRED	A1
500	WORK EXPERIENCE					A1
502	HEALTH & PHY. EDUCATION					A1
503	GENERAL STUDIES					A1

संक्षिप्तियों का अर्थ : **Abbreviations**

AB : अनुपस्थित **Absent**

FP : प्रयोगात्मक में असफल Fail in Practical

FT : लिखित में असफल Fail in Theory

परिणाम Result PASS

Prabhakar

PRINCIPAL
Sri Siddhartha Medical College
B.H. Road, Tumkur.

दिल्ली Delhi
दिनांक Dated : 02-05-2019

परीक्षा नियंत्रक
Controller of Examinations

சான்றிதழ் வ. எண்
CERTIFICATE SL. NO. SEC

8269410

தமிழ்நாடு மாநிலப் பள்ளித் தேர்வுகள் குழுமம்
STATE BOARD OF SCHOOL EXAMINATIONS, TAMILNADU

அரசுத் தேர்வுகள் துறை, சென்னை – 600 006
DEPARTMENT OF GOVERNMENT EXAMINATIONS, CHENNAI - 600 006



இடைநிலைப் பள்ளி இறுதி வகுப்புச் சான்றிதழ்

SECONDARY SCHOOL LEAVING CERTIFICATE

பத்தாம் வகுப்பு / X STANDARD

தமிழ்நாடு அரசின் அதிகாரத்திற்கு உட்பட்டு வழங்கப்படுகிறது

ISSUED UNDER THE AUTHORITY OF THE GOVERNMENT OF TAMILNADU

தேர்வரின் பெயர் / NAME OF THE CANDIDATE	பருவம் / SESSION
ஆஷாங்க் கோ AASHANK G	மார்ச் 2017 MAR 2017

இடைநிலைப் பள்ளி இறுதி வகுப்புச் சான்றிதழ் பொதுத் தேர்வெழுதிய மேற்காண் தேர்வர் கீழ்க்காணும் மதிப்பெண்களைப் பெற்றுள்ளார் என்று சான்றளிக்கப்படுகிறது.

Certified that the above mentioned candidate has appeared for the Secondary School Leaving Certificate Public Examination and obtained the following marks :

பாடம் SUBJECT	கருத்தியல் THEORY (075)	செய்முறை PRAC. (025)	பெற்ற மதிப்பெண்கள் 100க்கு MARKS OBTAINED FOR 100
தமிழ் / TAMIL			097 ZERO NINE SEVEN (P)
ஆங்கிலம் / ENGLISH			095 ZERO NINE FIVE (P)
கணிதம் / MATHEMATICS			094 ZERO NINE FOUR (P)
* அறிவியல் / SCIENCE	071	025	096 ZERO NINE SIX (P)
சமூக அறிவியல் / SOCIAL SCIENCE			100 ONE ZERO ZERO (P)
** விருப்ப மொழி / OPTIONAL LANGUAGE	**********		*** **********

மொத்த மதிப்பெண்கள் / TOTAL MARKS : 482 FOUR EIGHT TWO

பிறந்த தேதி / DATE OF BIRTH	தேர்வெண் / ROLL NO.	பயிற்று மொழி / MEDIUM OF INSTRUCTION
06.10.2001	1947381	ENGLISH

நிரந்தரப் பதிவெண் / PERMANENT REGISTER NO.	அ. ம. ப. குறியீட்டெண் & நாள் / TMR CODE NO. & DATE
XM17R661947381	A1932589 19.05.2017

(66 \ 6624 \ CHC451) பள்ளியின் பெயர் / NAME OF THE SCHOOL

எம் .சிடி.எம். சி செ மெட்ரிக் மே.நி. பள்ளி, மயிலாப்பூர், சென்னை
MCTM CC MATRIC HR SEC SCHOOL MYLAPORE CHENNAI

Sri Siddhartha Medical College
B.H. Road, Tumkur.
PRINCIPAL

தேர்வரின் கையொப்பம்
SIGNATURE OF THE CANDIDATE

உறுப்பினர் செயலர்
மாநிலப் பள்ளித் தேர்வுகள் குழுமம் (இடைநிலை), தமிழ்நாடு
MEMBER SECRETARY
STATE BOARD OF SCHOOL EXAMINATIONS (SEC), TAMILNADU

0551424

रजि. नं.
Regn.No. M219/46007/0002

केन्द्रीय माध्यमिक शिक्षा बोर्ड
CENTRAL BOARD OF SECONDARY EDUCATION

अंक विवरणिका
MARKS STATEMENT

सीनियर स्कूल सर्टिफिकेट परीक्षा, 2019
ALL INDIA SENIOR SCHOOL CERTIFICATE EXAMINATION, 2019

परीक्षार्थी का नाम Name of Candidate **AASHANK G**

अनुक्रमांक Roll No. **4621499**

माता का नाम Mother's Name **DHANALAKSHMI M**

पिता/संरक्षक का नाम Father's/Guardian's Name **GOPI B**

विद्यालय School **46007 SRI VIJAY VIDYASHRAM VIJAY NAGAR DHARMAPURI TN**

विषय कोड SUB. CODE	विषय SUBJECT	प्राप्तांक MARKS OBTAINED				स्थितीय ग्रेड POSITIONAL GRADE
		लिखित THEORY	प्रायोगिक PRACTICAL	योग TOTAL	योग शब्दों में TOTAL IN WORDS	
301	ENGLISH CORE	092	XXX	092	NINETY TWO	A1
041	MATHEMATICS	081	XXX	081	EIGHTY ONE	B1
042	PHYSICS	060	030	090	NINETY	A1
043	CHEMISTRY	065	030	095	NINETY FIVE	A1
044	BIOLOGY	064	030	094	NINETY FOUR	A2
500	WORK EXPERIENCE					A1
502	PHY & HEALTH EDUCA					A1
503	GENERAL STUDIES					A1

संक्षिप्तियों का अर्थ : **Abbreviations**

AB : अनुपस्थित **Absent**

FP : प्रयोगात्मक में असफल Fail in Practical

FT : लिखित में असफल Fail in Theory

परिणाम Result **PASS**

Sri Siddhartha Medical College
B.H. Road, Tumkur.

दिल्ली Delhi
दिनांक Dated : 02-05-2019

परीक्षा नियंत्रक
Controller of Examinations

0039089

1862903

पंजीकरण सं. Registration No.: T117/07563/0002

केन्द्रीय माध्यमिक शिक्षा बोर्ड
Central Board of Secondary Education



माध्यमिक विद्यालय परीक्षा (वर्ष : 2017)
SECONDARY SCHOOL EXAMINATION (YEAR : 2017)

कक्षा X ग्रेड शीट सह निष्पादन प्रमाण पत्र
Class X Grade Sheet cum Certificate of Performance

यह प्रमाणित किया जाता है कि This is to Certify that ABHIJITH B S

अनुक्रमांक Roll No.: 4329849

माता का नाम Mother's Name SREELATHA R

पिता/संरक्षक का नाम Father's / Guardian's Name BIJU K R

जन्म तिथि Date of Birth 04/01/2002 04TH JANUARY TWO THOUSAND TWO

विद्यालय School 07563-CHINMAYA VIDYALAYA CHANTHANATHOPE KOLLAM KERALA

का निष्पादन निम्नानुसार रहा has performed as follows :

शैक्षणिक निष्पादन – कक्षा X Academic Performance - Class X शैक्षिक क्षेत्र Scholastic Areas

विषय कोड तथा नाम Subject Code and Name	Formative Assessment (FA) Grade	Summative Assessment (SA) Grade	Overall Grade (FA+SA)	
			Grade	Grade Point (GP)
101 ENGLISH COMM.	A1	A2	A1	10
012 MALAYALAM	A1	B1	A2	09
041 MATHEMATICS	A1	B2	A2**	09
086 SCIENCE	A1	A2	A1**	10
087 SOCIAL SCIENCE	A1	B1	A2	09

संचित ग्रेड बिन्दु का औसत (सीजीपीए) Cumulative Grade Point Average (CGPA) : 9.4

* कथन और श्रवण कौशलों (एएसएल) के आकलन में ग्रेड Grade in Assessment of Speaking and Listening Skills (ASL) A1

** सह-शैक्षिक क्षेत्र में निष्पादन के अनुसार उन्नत ग्रेड Upgraded Grade based on performance in the Co-Scholastic areas of the candidate

परिणाम Result : QUALIFIED FOR ADMISSION TO HIGHER CLASSES

True Copy

Manju a B
DAIRY EXTENSION OFFICER
DAIRY EXTENSION SERVICE UNIT
SASTHANCOTTA

PRINCIPAL
Sri Siddhartha Medical College
B.H. Road, Tumkur.

दिल्ली Delhi
दिनांक Dated 03-06-2017

परीक्षा नियंत्रक
Controller of Examinations

I15I0I1II6FI3I2184248

GOVERNMENT OF KERALA
BOARD OF HIGHER SECONDARY EXAMINATIONS
THIRUVANANTHAPURAM

No. HSE 03/2019/156099

CERTIFICATE

Register Number	6052228

This is to certify that Mr/Ms. ABHIJITH B S appeared for the HIGHER SECONDARY EXAMINATION (SCIENCE GROUP) held in MARCH 2019. He/She is ELIGIBLE for higher studies.

The Scores and Grades obtained by the candidate are shown below:-

No. of Chances : 1

SUBJECTS	FIRST YEAR			SECOND YEAR				GRAND TOTAL				Grade Obtained	Grade in Words
	CE	TE	Total	CE	PE	TE	Total	CE	PE	TE	Total		
PART I ENGLISH	20	64	84	20	--	64	84	40	--	128	168	A	A only
PART II MALAYALAM	20	74	94	20	--	76	96	40	--	150	190	A+	A plus
PART III (Optionals) PHYSICS	20	36	56	20	40	45	105	40	40	81	161	A	A only
CHEMISTRY	20	40	60	20	40	52	112	40	40	92	172	A	A only
BIOLOGY	20	40	60	20	40	60	120	40	40	100	180	A+	A plus
MATHEMATICS-SCI	20	45	65	20	--	35	55	40	--	80	120	B	B only

Eligibility for Higher Studies : D+ Grade or above for all subjects. + Scores obtained in the previous examination(s). **Grace Marks Awarded**

Sri Siddhartha Medical College
B.H. Road, Tumkur.

OFFICE OF THE DAIRY EXTENSION OFFICER SASTHAMCOTTA Date

True Copy

DAIRY EXTENSION OFFICER
DAIRY EXTENSION SERVICE UNIT
SASTHAMCOTTA

School Seal

ANILKUMAR. B
Signature of the Principal
with name seal

08.05.2019
Date of publication of result

SECRETARY
Board of Higher Secondary Examinations,
Government of Kerala

27391

0027391

AASHI SINGH

BABLI SINGH / RANJEET SINGH

17/07/1998 17TH JULY NINETEEN HUNDRED NINETY EIGHT

03361 NEIL WORLD SCHOOL A B ROAD MORENA M P

1229558



Academic Performance

Subject Code and Name									
101 ENGLISH COMM.	B2	C1	B2	07	B2	B2	B1**	06	
002 HINDI COURSE-A	A2	A2	A2	09	A2	B2	B1	08	
041 MATHEMATICS	B2	D	C1**	06	B1	C1	B2	07	
086 SCIENCE	C1	C1	C1	06	B1	B2	B2	07	
087 SOCIAL SCIENCE	B2	C1	B2**	07	B2	C2	B2**	07	
Additional									
165 FOUNDATION OF I T	B1	C2	C1	06	B1	B2	B2	07	

Scholastic Grade Point Average (GPA) : 07.4

2 (क) (A) जीवन कौशल Life Skills

चिंतन कौशल Thinking Skills	Easily identifies personal strengths and weaknesses and uses them to arrive at meaningful decisions, raises questions capable of independent thinking, has exceptional problem- solving and decision- making skills	A	Identifies personal strengths and weaknesses, evaluates information and chooses appropriate alternatives, arrives at innovative and constructive solutions to problems
सामाजिक कौशल Social Skills	Empathetic. Displays sensitivity towards differently abled students, possesses good interpersonal skills and appreciates other's opinions, accepts feedback from teachers, elders and peers for self-improvement	A	Empathetic, with good interpersonal and communication skills, usually observes school rules, responds appropriately, takes feedback and criticism positively
भावनात्मक कौशल Emotional Skills	Self-confident, optimistic, manages personal challenges and adverse situations effectively and constructively, handles stress well, expresses emotions appropriately and readily takes help when needed	A	Identifies the causes of stress and manages adverse situations effectively. Expresses emotions appropriately

2 (ख)(B) कार्य शिक्षा Work Education

कार्य शिक्षा Work Education	Innovative, with excellent grasp of any assignment, very punctual in the completion of any assigned task, self-motivated, empathetic, inspires others and an excellent team worker.	A	Innovative, with excellent grasp of any assignment and is very punctual in the completion of set task, self-motivated, empathetic, inspires others and an excellent team worker. Readily shoulders responsibility

2 (ग)(C) दृश्य और प्रदर्शन कला Visual and Performing Arts

दृश्य और प्रदर्शन कलाएं Visual and Performing Arts	Participates actively in artistic activities at different levels, enthusiastically plans and conducts creative events, very observant, displays an aesthetic, innovative approach to the appreciation and understanding of different art forms.	A	Participates actively in artistic activities at different levels, enthusiastically plans and conducts creative events, very observant, displays an aesthetic, innovative approach to the appreciation and understanding of different art forms.

2 (घ)(D) अभिवृत्तियां एवं मूल्य Attitudes and Values

के प्रति towards	वर्णनात्मक उल्लेख Descriptive Indicators	ग्रेड Grade	टिप्पणी Comments
अध्यापक Teachers	Very courteous to teachers and elders, adheres to school rules, sincere and helpful towards teachers, has a positive attitude to learning, communicates easily with and confides in teachers, accepts feedback and criticism positively	A	Very courteous to teachers and elders, has a positive attitude towards learning and adheres to school and class norms, communicates effectively with teachers and takes feedback and criticism with positivity
सहपाठी Schoolmates	Expresses ideas and opinions with clarity, is sensitive and supportive towards peers and differently-abled schoolmates, receptive to new ideas and suggestions, inspires others and manages diversity well.	A	Sensitive and supportive towards peers and differently-abled schoolmates, expresses ideas and opinions with clarity in a group, receptive to new opinions and suggestions, displays sensitivity to differences
विद्यालय कार्यक्रम और पर्यावरण School Programmes & Environment	Enthusiastic, shoulders responsibility readily and is a keen participant in various school programmes, possesses leadership qualities, inspires others, concerned about the environment. Participates in related events.	A	Punctual and takes part in school programmes regularly, possesses leadership qualities and displays team spirit, motivates and inspires others to participate. Respects school property and takes pride in the school
मूल्य प्रणालियाँ Value Systems	Understands value systems, abides by rules and regulations. Ethical and always courteous towards peers and elders, respects the national flag and symbols, sensitive to diversity and shows empathy towards the disadvantaged.	A	Abides by rules and understands value systems, Honest, courteous towards peers and elders, and has leadership qualities. Respects the national flag and symbols, sensitive to diversity, is empathetic towards the disadvantaged.

3 (क)(A) सह पाठ्यक्रम कार्यकलाप Co-Curricular Activities

कार्यकलाप Activity			
Literary and Creative Skills	Actively plans and participates in literary and creative events such as debates, creative writing, declamation etc. at different levels, has excellent literary skills, an avid reader, creative and collaborates easily with peers.	A	Plans, organizes and actively participates in literary and creative events at various levels, writes short stories, literary criticism and composes poems, an avid reader and displays a high level of interpretative skills.
Scientific Skills	Represents the school in various scientific forums at national and international events, shows keen interest in scientific activities, investigative, has excellent laboratory and observation skills.	A	Displays scientific temperament in everyday life, very observant, plans and participates in scientific activities at different levels, displays precision and observation during laboratory work.

3 (ख)(B) स्वास्थ्य एवं शारीरिक शिक्षा Health and Physical Education

कार्यकलाप Activity			
Sports /Indigenous Sports(Kho-Kho Etc.)	Good in an identified sport and represents the school at various levels, has excellent hand-eye co-ordination, exhibits agility, endurance and flexibility, demonstrates sporting skills, team spirit and determination to excel.	A	Talented in an identified sport, represents the school at various levels, has stamina, strength and flexibility with good hand- eye coordination, displays team spirit, discipline and punctuality
Swimming	Represents the school at various levels, talented and skilled, exhibits endurance, agility and team spirit, observes safety norms, trained in freestyle, butterfly, breast stroke etc. and diving.	A	Represents the school at various levels, well trained, talented and exhibits endurance with proficiency in freestyle, butterfly and breast stroke etc. a skilled diver.

*** उन्नत ग्रेड Upgraded Grade

** Upscaled Grade

परिणाम Result : QUALIFIED FOR ADMISSION TO HIGHER CLASSES

PRINCIPAL

PRINCIPAL
NEIL WORLD SCHOOL

Sri Siddhartha Medical College
Tumkur.

दिल्ली Delhi

दिनांक Dated 28-05-2015

Scanned by TapScanner

03361/00001

0357595

केन्द्रीय माध्यमिक शिक्षा बोर्ड
CENTRAL BOARD OF SECONDARY EDUCATION

अंक विवरणिका
MARKS STATEMENT

सीनियर स्कूल सर्टिफिकेट परीक्षा, 2017
ALL INDIA SENIOR SCHOOL CERTIFICATE EXAMINATION, 2017

विद्यार्थी का नाम Name of Student **AASHI SINGH**

अनुक्रमांक Roll No. **1717000**

माता का नाम Mother's Name **BABLI SINGH**

पिता/संरक्षक का नाम Father's/Guardian's Name **RANJEET SINGH**

विद्यालय School **03361 NEIIL WORLD SCHOOL A B ROAD MORENA M P**

विषय कोड SUB. CODE	विषय SUBJECT	प्राप्तांक MARKS OBTAINED				स्थितीय ग्रेड POSITIONAL GRADE
		लिखित THEORY	प्रायोगिक PRACTICAL	योग TOTAL	योग शब्दों में TOTAL IN WORDS	
301	ENGLISH CORE	060	XXX	060	SIXTY	C2
042	PHYSICS	031	029	060	SIXTY	C2
043	CHEMISTRY	033	029	062	SIXTY TWO	C2
044	BIOLOGY	028	029	057	FIFTY SEVEN	D1
048	PHYSICAL EDUCATION	051	028	079	SEVENTY NINE	B1
500	WORK EXPERIENCE					B1
502	PHY & HEALTH EDUCA					B2
503	GENERAL STUDIES					A2

संक्षिप्तियों का अर्थ : Abbreviations

AB : अनुपस्थित Absent

FP : प्रयोगात्मक में असफल Fail in Practical

FT : लिखित में असफल Fail in Theory

परिणाम Result **PASS**

PRINCIPAL
Sri Siddhartha Medical College
B.H. Road, Tumkur.

दिल्ली Delhi

दिनांक Dated : **28-05-2017**

परीक्षा नियंत्रक
Controller of Examinations

Scanned by TapScanner

COUNCIL FOR THE INDIAN SCHOOL CERTIFICATE EXAMINATIONS, NEW DELHI

INDIAN CERTIFICATE OF SECONDARY EDUCATION (CLASS - X) - YEAR 2017

No. TD 10019263

1172252/151

STATEMENT OF MARKS

Name MALAVIKA B S

of MOUNT CARMEL CONVENT ANGLO - INDIAN GIRLS HIGH SCHOOL, TANGASSERI, KOLLAM

UNIQUE ID 6499388

Daughter of

Smt SHEENA KARUNAKARAN

Shri BYJU S

SUBJECTS External Examination	Percentage Marks	
ENGLISH	79	SEVEN NINE
MALAYALAM	85	EIGHT FIVE
HISTORY, CIVICS & GEOGRAPHY (HCS-B, GEO-A)	89	EIGHT NINE
MATHEMATICS	85	EIGHT FIVE
SCIENCE (PHY-C, CHE-B, BIO-A)	83	EIGHT THREE
ECONOMIC APPLICATIONS	89	EIGHT NINE

Internal Assessment	Grade
SUPW & COMMUNITY SERVICE	A

Date of birth as certified by the Head of the School at the time of registration *(in words)* Eighth March Two Thousand One *(in figures)* 08.03.2001

PRINCIPAL
Sri Siddhartha Medical College
B.H. Road, Tumkur.

RESULT - PASS CERTIFICATE AWARDED

Date of declaration of Result - 29.05.2017

Note: 1. The pass mark for each subject is 35%
2. No divisions are awarded.

Chief Executive & Secretary

COUNCIL FOR THE INDIAN SCHOOL CERTIFICATE EXAMINATIONS, NEW DELHI

INDIAN SCHOOL CERTIFICATE EXAMINATION (CLASS - XII) - YEAR 2019

No. BM 50084673

2193067/036

Pioneering Excellence in Education

STATEMENT OF MARKS

Name MALAVIKA B S

of MOUNT CARMEL CONVENT ANGLO - INDIAN GIRLS HIGH SCHOOL, TANGASSERI, KOLLAM

UNIQUE ID 6499388

Daughter of

Smt SHEENA KARUNAKARAN

Shri BYJU S

SUBJECTS External Examination	Percentage Marks	
ENGLISH	86	EIGHT SIX
MALAYALAM	90	NINE ZERO
MATHEMATICS	61	SIX ONE
PHYSICS	86	EIGHT SIX
CHEMISTRY	92	NINE TWO
BIOLOGY	92	NINE TWO

Internal Assessment	Grade
SUPW & COMMUNITY SERVICE	A

PRINCIPAL
Sri Siddhartha Medical College
B.H. Road, Tumkur.

RESULT - PASS CERTIFICATE AWARDED

Date of declaration of Result - 07.05.2019

Note: 1. The pass mark for each subject is 35%
2. No divisions are awarded.

Chief Executive & Secretary

(See Overleaf)

Board of Intermediate Education
ANDHRA PRADESH, INDIA

Sl.No. S121759

05/05068/S121759



Aadhaar No:
357070623891

This is to certify that **VADDIREDDY SATHWIK REDDY**
Father's Name : **VADDIREDDY NAGARAJA REDDY**
Mother's Name : **VADDIREDDY PALLAVI**
Registered No. **1905248679** bearing
Examination held in **MARCH-2019** has appeared at the Intermediate Public
with **ENGLISH** and passed with CGPA **9.59**
as the medium of instruction.

The subjects in which **HE** was examined and the Grades, Grade Points and marks awarded are as follows :

Subject	I Year				II Year			
	Grade	Grade Point	Maximum Marks	Marks Secured	Grade	Grade Point	Maximum Marks	Marks Secured
Part - 1 : ENGLISH	A1	10.0	100	092	A2	9.0	100	088
Part - 2 : SANSKRIT	A1	10.0	100	096	A1	10.0	100	097
Part - 3 : Optional Subjects								
BOTANY	A1	10.0	060	058	A1	10.0	060	060
ZOOLOGY	A2	9.0	060	053	A1	10.0	060	056
PHYSICS	A1	10.0	060	056	A2	9.0	060	049
CHEMISTRY	A2	9.0	060	052	B2	7.0	060	039
BOTANY PRACTICAL					A1	10.0	030	030
ZOOLOGY PRACTICAL					A1	10.0	030	030
PHYSICS PRACTICAL					A1	10.0	030	030
CHEMISTRY PRACTICAL					A1	10.0	030	030
ENVIRONMENTAL EDUCATION				Q U A L I F I E D				
ETHICS AND HUMAN VALUES				Q U A L I F I E D				

Total Marks In Figures	NINE ONE SIX	**CGPA**	**9.59**
In words	*NINE**ONE***SIX*		
Date	12-04-2019		

PRINCIPAL
Sri Siddhartha Medical College
B.H. Road, Tumkur.

K. Kt Rao
PRINCIPAL
Sri Chaitanya Coop Jr. College
Kameyyathopu, Kanuru-520 007.

Signature of the Principal and College Seal

Controller of Examinations

NOTE : ELIGIBILITY RULES ARE OVERLEAF. *INDICATES MARKS OBTAINED AT AN EARLIER EXAMINATION.

Board of Secondary Education
ANDHRA PRADESH, INDIA

QQ 432961

13474



SECONDARY SCHOOL CERTIFICATE

REGULAR PC/22/21033/0432961/V3

CERTIFIED THAT **VADDIREDDY SATHWIK REDDY**

FATHER NAME : **VADDIREDDY NAGARAJA REDDY**

MOTHER NAME : **VADDIREDDY PALLAVI**

Hall Ticket No **1722103993**

belonging to **NAGARJUNA E M H S MARUTI NAGAR, KADAPA, Y.S.R DISTRICT**

has appeared and PASSED SSC EXAMINATION held in MARCH 2017 with GPA **10.0**

and **ENGLISH** as medium of instruction.

DATE OF BIRTH **29/08/2002** **TWO NINE** **AUGUST** **TWO ZERO ZERO TWO**

THE CANDIDATE SECURED THE FOLLOWING GRADES AND GRADE POINTS IN CURRICULAR AREA :

CURRICULAR SUBJECTS	GRADE (Internal)	GRADE (External)	OVERALL GRADE (Internal + External) Grade	Grade Points
TELUGU/SANSKRIT	A1	A1	A1	10
	A1	A1	A1	10
	A1	A1	A1	10
	A1	A1	A1	10
	A1	A1	A1	10
HINDI	A1	A1	A1	10

GRADE POINTS AVERAGE (GPA) : SSC ONE SSC ZERO . SSC ZERO **10.0**

CO-CURRICULAR AREA :

SUBJECT	GRADE	SUBJECT	GRADE
	A+		A+
	A+		A+

Marks of Identification : **A MOLE NEAR THE RIGHT WRIST**
A MOLE ON THE LEFT HAND

Prabhakar

PRINCIPAL
Sri Siddhartha Medical College
B.H. Road, Tumkur.

A. Sridevi

SECRETARY
BOARD OF SECONDARY EDUCATION
A.P. HYDERABAD

HEAD MASTER
NAGARJUNA HIGH SCHOOL
KADAPA

Date of Issue : 06/06/2017

Corrections in the certificate will not be entertained after one year from the date of issue.
Any unauthorised correction in the certificate will result in cancellation of certificate.

2017

COUNCIL FOR THE INDIAN SCHOOL CERTIFICATE EXAMINATIONS, NEW DELHI

INDIAN CERTIFICATE OF SECONDARY EDUCATION (CLASS - X) - YEAR 2018

No.TF 20184699

1185752/009

STATEMENT OF MARKS

Name **SUMADHURA CHAKRAVARTTY**

of **LA MARTINIERE FOR GIRLS,KOLKATA**

UNIQUE ID **6687945**

Daughter of

Smt KAVITA CHAKRAVARTY

Shri SUKAMAL CHAKRAVARTY

SUBJECTS External Examination	Percentage Marks		
ENGLISH	82	EIGHT	TWO
HINDI	95	NINE	FIVE
HISTORY, CIVICS & GEOGRAPHY (HCS-A,GEO-A)	99	NINE	NINE
MATHEMATICS	100	ONE	HUNDRED
SCIENCE (PHY-A,CHE-A,BIO-A)	98	NINE	EIGHT
COMPUTER APPLICATIONS	99	NINE	NINE

Internal Assessment	Grade
SUPW & COMMUNITY SERVICE	A

Date of birth as certified by the Head of the School at the time of registration *(in words)* Tenth April Two Thousand Two

(in figures) 10.04.2002

RESULT - **PASS CERTIFICATE AWARDED**

PRINCIPAL
Sri Siddhartha Medical College
B.H. Road, Tumkur.

Date of declaration of Result - 14.05.2018

Chief Executive & Secretary

Note: 1. The pass mark for each subject is 33%
2. No divisions are awarded.

COUNCIL FOR THE INDIAN SCHOOL CERTIFICATE EXAMINATIONS, NEW DELHI

INDIAN SCHOOL CERTIFICATE EXAMINATION (CLASS - XII) YEAR 2020

2201453/001

Pioneering Excellence in Education since 1958

STATEMENT OF MARKS

Name SUMADHURA CHAKRAVARTTY

of LA MARTINIERE FOR GIRLS,KOLKATA

Unique ID 6687945

Daughter of

Smt KAVITA CHAKRAVARTY

Shri SUKAMAL CHAKRAVARTY

SUBJECTS External Examination	PERCENTAGE MARKS	
ENGLISH	95	NINE FIVE
HINDI	92	NINE TWO
MATHEMATICS	98	NINE EIGHT
PHYSICS	94	NINE FOUR
CHEMISTRY	98	NINE EIGHT
BIOLOGY	98	NINE EIGHT
Internal Assessment		
SUPW & COMMUNITY SERVICE	GRADE	
EXAMINATION OF	A	

RESULT - PASS CERTIFICATE AWARDED

Note : 1. The pass mark for each subject is 35%
2. No divisions are awarded.

Date of declaration of Result 10.07.2020

PRINCIPAL
Sri Siddhartha Medical College
B.H. Road, Tumkur.

Document certified by DS COUNCIL FOR THE INDIAN SCHOOL CERTIFICATE EXAMINATIONS 3 <ces@cisce.org>.

Digitally signed by DS COUNCIL FOR THE INDIAN SCHOOL CERTIFICATE EXAMINATIONS 3
Date: 2020.08.24 08:[illegible]05:30
Reason: Certifying ISC Statement of Marks
Location: New Delhi

(Explanatory Note attached)

COUNCIL FOR THE INDIAN SCHOOL CERTIFICATE EXAMINATIONS, NEW DELHI

No.TF 80062566

1184763/012

062566

1958 2018

Pioneering Excellence in Education

PASS CERTIFICATE

No divisions are awarded

This is to certify that **KATYAYNI MILIND RANA**

of **ST. XAVIER'S SENIOR SECONDARY SCHOOL, DHAMTARI**

UNIQUE ID **6701088**

Daughter of

Smt ANAMIKA RANA

Shri MILIND RANA

was awarded an

INDIAN CERTIFICATE OF SECONDARY EDUCATION (CLASS-X)

The candidate attained at least grade **7** in **SIX** subjects of the External Examination and at least grade **D** in the subject of Internal Assessment as given below:

SUBJECTS External Examination	GRADE
ENGLISH	3 THREE
HINDI	1 ONE
HISTORY, CIVICS & GEOGRAPHY	3 THREE
MATHEMATICS	2 TWO
SCIENCE	2 TWO
PHYSICAL EDUCATION	1 ONE

Internal Assessment

SUPW & COMMUNITY SERVICE A

Date of birth as certified by the Head of the School at the time of registration *(in words)* **Twenty Second November Two Thousand Two**

(in figures) **22.11.2002**

EXAMINATION YEAR 2018

Date of declaration of Result - **14.05.2018**

PRINCIPAL
Sri Siddhartha Medical College
B.H. Road, Tumkur.

Dr. M. A. NASEEM
M.S. (ENT.) Reg. No. 1143
S.M.O.
Distt. Hospital, DHAMTARI (C.G.)

Chief Executive & Secretary

Chairman
Council for the Indian School Certificate Examinations

(See Overleaf)

0094355 15029/00028

0094355

रजि. नं.
Regn.No. B220/03473/0030

केन्द्रीय माध्यमिक शिक्षा बोर्ड
CENTRAL BOARD OF SECONDARY EDUCATION
अंक विवरणिका
MARKS STATEMENT
सीनियर स्कूल सर्टिफिकेट परीक्षा, 2020
SENIOR SCHOOL CERTIFICATE EXAMINATION, 2020



परीक्षार्थी का नाम
Name of Candidate **KATYAYNI MILIND RANA**

अनुक्रमांक
Roll No. **12652591**

माता का नाम
Mother's Name **ANAMIKA RANA**

पिता/संरक्षक का नाम
Father's/Guardian's Name **MILIND RANA**

विद्यालय
School **15029 BETHANI VIDYALAYA BORSI DURG CHHATTISGARH**

विषय कोड SUB. CODE	विषय SUBJECT	प्राप्तांक MARKS OBTAINED				स्थितीय ग्रेड POSITIONAL GRADE
		लिखित THEORY	आं.मू. I A/ प्रा. PR.	योग TOTAL	योग (शब्दों में) TOTAL (IN WORDS)	
301	ENGLISH CORE	073	018	091	NINETY ONE	A2
042	PHYSICS	042	030	072	SEVENTY TWO	C1
043	CHEMISTRY	044	029	073	SEVENTY THREE	B2
044	BIOLOGY	066	030	096	NINETY SIX	A1
048	PHYSICAL EDUCATION	062	029	091	NINETY ONE	A2
500	WORK EXPERIENCE					A1
502	HEALTH & PHYSICAL EDUCATION					A2
503	GENERAL STUDIES					A1

PRINCIPAL
Sri Siddhartha Medical College
B.H. Road, Tumkur.

संक्षिप्तियों का अर्थ : **Abbreviations**

AB : अनुपस्थित **Absent**
RP : प्रयोगात्मक में पुनरावृत्ति Repeat in Practical
RT : लिखित में पुनरावृत्ति Repeat in Theory
ER : अनिवार्य पुनरावृत्ति सभी विषयो में
Essential Repeat in all subjects

परिणाम Result **PASS**

Dr. M. A. NASEEM
M.S. (ENT.) Reg. No. 1143
S.M.O.
Distt. Hospital, DHAMTARI (C.G.)

दिल्ली Delhi
दिनांक Dated : **13-07-2020**

परीक्षा नियंत्रक
Controller of Examinations

0628209

पंजीकरण सं. Registration No.: D117/72515/0010

केन्द्रीय माध्यमिक शिक्षा बोर्ड
Central Board of Secondary Education

Photograph

माध्यमिक विद्यालय परीक्षा (वर्ष : 2017)
SECONDARY SCHOOL EXAMINATION (YEAR : 2017)

कक्षा X ग्रेड शीट सह निष्पादन प्रमाण पत्र
Class X Grade Sheet cum Certificate of Performance

यह प्रमाणित किया जाता है कि This is to Certify that ROWENA ELIZA THOMAS

अनुक्रमांक Roll No.: 8101220

माता का नाम Mother's Name SHOSHA MARIAM SHAJI

पिता/संरक्षक का नाम Father's / Guardian's Name SHAJI THOMAS

जन्म तिथि Date of Birth 01/12/2001 1ST DECEMBER TWO THOUSAND ONE

विद्यालय School 72515 - AL-NOOR INTL SCHOOL PO BOX 85 MANAMA BAHRAIN

का निष्पादन निम्नानुसार रहा has performed as follows :

शैक्षणिक निष्पादन – कक्षा X Academic Performance - Class X शैक्षिक क्षेत्र Scholastic Areas

विषय कोड तथा नाम Subject Code and Name		Formative Assessment (FA) Grade	Summative Assessment (SA) Grade	Overall Grade (FA+SA)	
				Grade	Grade Point (GP)
101	ENGLISH COMM.	A1	A1	A1	10
018	FRENCH	A1	A1	A1	10
041	MATHEMATICS	A1	A2	A1	10
086	SCIENCE	A1	A2	A1	10
087	SOCIAL SCIENCE	A1	A1	A1	10

संचित ग्रेड बिन्दु का औसत (सीजीपीए) Cumulative Grade Point Average (CGPA) : 10.0

* कथन और श्रवण कौशलों (एसएल) के आकलन में ग्रेड Grade in Assessment of Speaking and Listening Skills (ASL) A1

** सह-शैक्षिक क्षेत्र में निष्पादन के अनुसार उन्नयन ग्रेड Upgraded Grade based on performance in the Co-Scholastic Areas of the candidate

264016

परिणाम Result : QUALIFIED FOR ADMISSION TO HIGHER CLASSES

PRINCIPAL
Sri Siddhartha Medical College
B.H. Road, Tumkur.

Rowena

दिल्ली Delhi
दिनांक Dated 03-06-2017

परीक्षा नियंत्रक
Controller of Examinations

06681/00206

क्रम संख्या/ S.No.SSCE/2019/ 0585342

रजि. नं. Regn.No. T219/06681/0214

केन्द्रीय माध्यमिक शिक्षा बोर्ड
CENTRAL BOARD OF SECONDARY EDUCATION

अंक विवरणिका
MARKS STATEMENT

सीनियर स्कूल सर्टिफिकेट परीक्षा, 2019
ALL INDIA SENIOR SCHOOL CERTIFICATE EXAMINATION, 2019

परीक्षार्थी का नाम Name of Candidate **ROWENA ELIZA THOMAS**

अनुक्रमांक Roll No. **4816105**

माता का नाम Mother's Name **SHOBHA MARIAM SHAJI**

पिता/संरक्षक का नाम Father's/Guardian's Name **SHAJI THOMAS**

विद्यालय School **06681 GOOD SHEPHERD PUB SCH CHANGANACHERRY KOTTAYAM KL**

विषय कोड SUB. CODE	विषय SUBJECT	प्राप्तांक MARKS OBTAINED				स्थितीय ग्रेड POSITIONAL GRADE
		लिखित THEORY	प्रायोगिक PRACTICAL	योग TOTAL	योग शब्दों में TOTAL IN WORDS	
301	ENGLISH CORE	096	XXX	096	NINETY SIX	A1
041	MATHEMATICS	095	XXX	095	NINETY FIVE	A1
042	PHYSICS	065	030	095	NINETY FIVE	A1
043	CHEMISTRY	067	030	097	NINETY SEVEN	A1
044	BIOLOGY	063	030	093	NINETY THREE	A2
500	WORK EXPERIENCE					A1
502	PHY & HEALTH EDUCA					A2
503	GENERAL STUDIES					A1

संक्षिप्तियों का अर्थ : **Abbreviations**

AB : अनुपस्थित **Absent**

FP : प्रयोगात्मक में असफल Fail in Practical

FT : लिखित में असफल Fail in Theory

परिणाम Result **PASS**

PRINCIPAL
Sri Siddhartha Medical College
B.H. Road, Tumkur.

Rowena

दिल्ली Delhi

दिनांक Dated : 02-05-2019

परीक्षा नियंत्रक
Controller of Examinations

0091735

1255392

पंजीकरण सं. Registration No.: M117/07048/0025

केन्द्रीय माध्यमिक शिक्षा बोर्ड
Central Board of Secondary Education



माध्यमिक विद्यालय परीक्षा (वर्ष : 2017)
SECONDARY SCHOOL EXAMINATION (YEAR : 2017)

कक्षा X ग्रेड शीट सह निष्पादन प्रमाण पत्र
Class X Grade Sheet cum Certificate of Performance

यह प्रमाणित किया जाता है कि This is tc Certify that **SANDOSH RAM RM**

अनुक्रमांक Roll No.: **4003781**

माता का नाम Mother's Name **CHITRA P**

पिता/संरक्षक का नाम Father's / Guardian's Name **MANAHAVALA PERUMAL R**

जन्म तिथि Date of Birth **19/04/2001 19TH APRIL TWO THOUSAND ONE**

विद्यालय School **07048-SIR SIVASWAMI KALALAYA S S SCH MYLAPORE CHENNAI**

का निष्पादन निम्नानुसार रहा has performed as follows :

शैक्षणिक निष्पादन – कक्षा X Academic Performance - Class X शैक्षिक क्षेत्र Scholastic Areas

विषय कोड तथा नाम Subject Code and Name	Formative Assessment (FA) Grade	Summative Assessment (SA) Grade	Overall Grade (FA+SA)	
			Grade	Grade Point (GP)
101 ENGLISH COMM.	A2	B1	A2	09
006 TAMIL	B1	A2	A2	09
041 MATHEMATICS	A1	A1	A1	10
086 SCIENCE	A2	B1	A2	09
087 SOCIAL SCIENCE	B1	B2	A2**	09

संचित ग्रेड बिन्दु का औसत (सीजीपीए) Cumulative Grade Point Average (CGPA) : **9.2**

* कथन और श्रवण कौशलों (एएसएल) के आकलन में ग्रेड Grade in Assessment of Speaking and Listening Skills (ASL) **A2**

** सह-शैक्षिक क्षेत्र में निष्पादन के अनुसार उन्नत ग्रेड Upgraded Grade based on performance in the Co-Scholastic areas of the candidate

परिणाम Result **QUALIFIED FOR ADMISSION TO HIGHER CLASSES**

PRINCIPAL
Sri Siddhartha Medical College
B.H. Road, Tumkur.

दिल्ली Delhi
दिनांक Dated **03-06-2017**

परीक्षा नियंत्रक
Controller of Examinations

0514493

रजि. नं.
Regn.No. M219/07048/0009

केन्द्रीय माध्यमिक शिक्षा बोर्ड
CENTRAL BOARD OF SECONDARY EDUCATION
अंक विवरणिका
MARKS STATEMENT
सीनियर स्कूल सर्टिफिकेट परीक्षा, 2019
ALL INDIA SENIOR SCHOOL CERTIFICATE EXAMINATION, 2019

परीक्षार्थी का नाम Name of Candidate **SANDOSH RAM R M**

अनुक्रमांक Roll No. **4603288**

माता का नाम Mother's Name **CHITRA P**

पिता/संरक्षक का नाम Father's/Guardian's Name **MANAHAVALA PERUMAL R**

विद्यालय School **07048 SIR SIVASWAMI KALALAYA S S SCH MYLAPORE CHENNAI**

विषय कोड SUB. CODE	विषय SUBJECT	प्राप्तांक MARKS OBTAINED				स्थितीय ग्रेड POSITIONAL GRADE
		लिखित THEORY	प्रायोगिक PRACTICAL	योग TOTAL	योग शब्दों में TOTAL IN WORDS	
301	ENGLISH CORE	091	XXX	091	NINETY ONE	A1
041	MATHEMATICS	067	XXX	067	SIXTY SEVEN	B2
042	PHYSICS	052	030	082	EIGHTY TWO	A2
043	CHEMISTRY	047	030	077	SEVENTY SEVEN	B1
044	BIOLOGY	045	030	075	SEVENTY FIVE	B2
500	WORK EXPERIENCE					A1
502	PHY & HEALTH EDUCA					A1
503	GENERAL STUDIES					A1

संक्षिप्तियों का अर्थ : **Abbreviations**

AB : अनुपस्थित **Absent**

FP : प्रयोगात्मक में असफल Fail in Practical

FT : लिखित में असफल Fail in Theory

परिणाम Result **PASS**

PRINCIPAL
Sri Siddhartha Medical College
B.H. Road, Tumkur.

दिल्ली Delhi
दिनांक Dated : 02-05-2019

परीक्षा नियंत्रक
Controller of Examinations

0006175

1260786

पंजीकरण सं. Registration No.: M117/07112/0051

केन्द्रीय माध्यमिक शिक्षा बोर्ड
Central Board of Secondary Education



माध्यमिक विद्यालय परीक्षा (वर्ष : 2017)
SECONDARY SCHOOL EXAMINATION (YEAR : 2017)

कक्षा X ग्रेड शीट सह निष्पादन प्रमाण पत्र
Class X Grade Sheet cum Certificate of Performance

यह प्रमाणित किया जाता है कि This is to Certify that **KARTHIKEYAN T.S.B**

अनुक्रमांक Roll No.: **4027531**

माता का नाम Mother's Name **PUNITHAVATHI K**

पिता/संरक्षक का नाम Father's / Guardian's Name **BALASUBRAMANIAM T**

जन्म तिथि Date of Birth **15/01/2002 15TH JANUARY TWO THOUSAND TWO**

विद्यालय School **07112-THE INDIAN PUBLIC SCH GOUNDACHIPALAYAM ERODE TN**

का निष्पादन निम्नानुसार रहा has performed as follows :

शैक्षणिक निष्पादन – कक्षा X Academic Performance - Class X शैक्षिक क्षेत्र Scholastic Areas

विषय कोड तथा नाम Subject Code and Name	Formative Assessment (FA) Grade	Summative Assessment (SA) Grade	Overall Grade (FA+SA)	
			Grade	Grade Point (GP)
101 ENGLISH COMM.	A1	A2	A1**	10
006 TAMIL	A1	A1	A1	10
041 MATHEMATICS	A1	A2	A1**	10
086 SCIENCE	A1	B1	A2	09
087 SOCIAL SCIENCE	A2	B1	A2	09

संचित ग्रेड बिन्दु का औसत (सीजीपीए) Cumulative Grade Point Average (CGPA) : 9.6

* कथन और श्रवण कौशलों (एएसएल) के आकलन में ग्रेड Grade in Assessment of Speaking and Listening Skills (ASL) A1

** सह-शैक्षिक क्षेत्र में निष्पादन के अनुसार उन्नत ग्रेड Upgraded Grade based on performance in the Co-Scholastic areas of the candidate

परिणाम Result **QUALIFIED FOR ADMISSION TO HIGHER CLASSES**

PRINCIPAL
Sri Siddhartha Medical College
B.H. Road, Tumkur.

K MO/e/N/21/12/20
Assistant Engineer,
Transmission Line Construction-II,
TANTRANSCO (TNEB),
Udayapatty, SALEM-636 014.

दिल्ली Delhi
दिनांक Dated 03-06-2017

परीक्षा नियंत्रक
Controller of Examinations

0519378

07112/00081

0519378

रजि. नं.
Regn.No. M219/07112/0082

केन्द्रीय माध्यमिक शिक्षा बोर्ड
CENTRAL BOARD OF SECONDARY EDUCATION

अंक विवरणिका
MARKS STATEMENT

सीनियर स्कूल सर्टिफिकेट परीक्षा, 2019
ALL INDIA SENIOR SCHOOL CERTIFICATE EXAMINATION, 2019

परीक्षार्थी का नाम Name of Candidate **KARTHIKEYAN T S B**

अनुक्रमांक Roll No. **4622991**

माता का नाम Mother's Name **PUNITHAVATHI K**

पिता/संरक्षक का नाम Father's/Guardian's Name **BALASUBRAMANIAM T**

विद्यालय School **07112 THE INDIAN PUBLIC SCH GOUNDACHIPALAYAM ERODE TN**

विषय कोड SUB. CODE	विषय SUBJECT	प्राप्तांक MARKS OBTAINED				स्थितीय ग्रेड POSITIONAL GRADE
		लिखित THEORY	प्रायोगिक PRACTICAL	योग TOTAL	योग शब्दों में TOTAL IN WORDS	
301	ENGLISH CORE	085	XXX	085	EIGHTY FIVE	A2
041	MATHEMATICS	061	XXX	061	SIXTY ONE	C1
042	PHYSICS	065	030	095	NINETY FIVE	A1
043	CHEMISTRY	059	030	089	EIGHTY NINE	A2
044	BIOLOGY	061	030	091	NINETY ONE	A2
500	WORK EXPERIENCE					A1
502	PHY & HEALTH EDUCA					A1
503	GENERAL STUDIES					A1

संक्षिप्तियों का अर्थ : **Abbreviations**

AB : अनुपस्थित **Absent**

FP : प्रयोगात्मक में असफल Fail in Practical

FT : लिखित में असफल Fail in Theory

परिणाम Result **PASS**

PRINCIPAL
Sri Siddhartha Medical College
B.H. Road, Tumkur.

K Mo/C/M/21/12/20
Assistant Engineer,
Transmission Line Construction-II,
TANTRANSCO (TNEB),
Udayapatty, SALEM-636 014.

दिल्ली Delhi
दिनांक Dated : **02-05-2019**

परीक्षा नियंत्रक
Controller of Examinations

No. S 387160

DZ90JR19Z9V567T3Z9Z8B2H8BX5N



GOVERNMENT OF KERALA
GENERAL EDUCATION DEPARTMENT
SECONDARY SCHOOL LEAVING CERTIFICATE

Register Number: 126000 Month & Year: MARCH 2017 No. of Chances: 1

1. Name of Candidate : ASIYA BAIJU MUHAMMED
2. Name in Regional Language : ആസിയ ബൈജു മുഹമ്മദ്
3. Name of School : THE MODEL SCHOOL ABU DHABI UAE
4. Admission No. : 8932
5. Date of Birth (in figures) : 01/03/2001
   (in words) : FIRST MARCH TWO THOUSAND ONE
6. Sex : FEMALE
7. Religion & Caste : ISLAM, MUSLIM
8. Whether SC/ST/OEC/OBC/GL : OBC
9. Nationality : INDIAN
10. Place of Birth : KOLLAM
11. Name of Mother : SEENA MOL BYJU
12. Name of Father : MUHAMMED HANIFA BYJU
13. Name of Guardian : MUHAMMED HANIFA BYJU
14. Home Address : BYJU MANZIL, ANCHAL, KARUKONE PO. 691324 PIN, KOLLAM.
15. Identification Marks
    1. A BLACK MOLE AT THE LOWER PART OF THE LEG
    2. A SCAR ON THE BACK PALM OF THE RIGHT HAND

This is to certify that the candidate herein has appeared for the SSLC Examination and secured the following grades

Subject	Grades	Grades in words
First Language Paper - I (MALAYALAM)	A+	A PLUS
First Language Paper - II (MALAYALAM)	A+	A PLUS
English	A+	A PLUS
Hindi	A+	A PLUS
Social Science	A+	A PLUS
Physics	A+	A PLUS
Chemistry	A+	A PLUS
Biology	A+	A PLUS
Mathematics	A+	A PLUS
Information Technology	A+	A PLUS

RANGE OF GRADES

A+ 90% and above	: Outstanding	B	: Good	D+ 30% - 39%	: Marginal
A 80% - 89%	: Excellent	C	: Above Average	D 20% - 29%	: Need Improvement
B+ 70% - 79%	: Very Good	C+	: Average	E Below 20%	: Need Improvement

Eligibility for higher studies : Minimum D+ grade for each paper

ELIGIBLE FOR HIGHER STUDIES

PRINCIPAL
Sri Siddhartha Medical College
B.H. Road, Tumkur.

THE MODEL SCHOOL P.O.Box : 25723 Abu Dhabi U.A.E. Tel. 4482048

Dr. V.V. ABDUL KADER
Principal
The Model School
P.O.Box 25723 Abu Dhabi U.A.E.
Name & Signature of the Head of School

BOARD OF PUBLIC EXAMINATIONS KERALA

Date of Publication of Result : 05/05/2017

LAL K.I
SECRETARY
Board of Public Examinations, Kerala

3643536330D3J33997729

GOVERNMENT OF KERALA
BOARD OF HIGHER SECONDARY EXAMINATIONS
THIRUVANANTHAPURAM

No. HSE 03/2019/558503

CERTIFICATE

Register Number	6444576

This is to certify that Mr/Ms. ASIYA BAIJU MUHAMMED appeared for the HIGHER SECONDARY EXAMINATION (SCIENCE GROUP) held in MARCH 2019 He/She is ELIGIBLE for higher studies.

The Scores and Grades obtained by the candidate are shown below:- No. of Chances : 1

SUBJECTS	FIRST YEAR			SECOND YEAR				GRAND TOTAL				Grade Obtained	Grade in Words
	CE	TE	Total	CE	PE	TE	Total	CE	PE	TE	Total		
PART I ENGLISH	20	72	92	20	–	70	90	40	–	142	182	A+	A plus
PART II HINDI	20	80	100	20	–	80	100	40	–	160	200	A+	A plus
PART III (Optionals) PHYSICS	20	47	67	20	40	58	118	40	40	105	185	A+	A plus
CHEMISTRY	20	58	78	20	40	60	120	40	40	118	198	A+	A plus
BIOLOGY	20	58	78	20	40	57	117	40	40	115	195	A+	A plus
MATHEMATICS-SCI	20	61	81	20	–	78	98	40	–	139	179	A	A only

Eligibility for Higher Studies : D+ Grade or above for all subjects. * Scores obtained in the previous examination(s)

PRINCIPAL
Sri Siddhartha Medical College
B.H. Road, Tumkur.

THE MODEL SCHOOL ABU DHABI
School Seal

DR. V.V. ABDUL KADER
Signature of the Principal with name seal

08.05.2019
Date of publication of result

SECRETARY
Board of Higher Secondary Examinations, Government of Kerala

0011225

क्रम संख्या / S. No. SSE / 2017 / 1890770

पंजीकरण सं. Registration No.: T117/06586/0070

COPY

केन्द्रीय माध्यमिक शिक्षा बोर्ड
Central Board of Secondary Education



माध्यमिक विद्यालय परीक्षा (वर्ष : 2017)
SECONDARY SCHOOL EXAMINATION (YEAR : 2017)

कक्षा X ग्रेड शीट सह निष्पादन प्रमाण पत्र
Class X Grade Sheet cum Certificate of Performance

यह प्रमाणित किया जाता है कि This is to Certify that **ELIZABETH MATHEW**

अनुक्रमांक Roll No.: **4310255**

माता का नाम Mother's Name **ASHA**

पिता/संरक्षक का नाम Father's / Guardian's Name **MATHEW GEORGE**

जन्म तिथि Date of Birth **15/06/2001 15TH JUNE TWO THOUSAND ONE**

विद्यालय School **06586-ST.PETER'S SR SEC SCH KADAYIRUPPU ERNAKULAM KL**

का निष्पादन निम्नानुसार रहा has performed as follows :

शैक्षणिक निष्पादन – कक्षा X Academic Performance - Class X शैक्षिक क्षेत्र Scholastic Areas

विषय कोड तथा नाम Subject Code and Name	Formative Assessment (FA) Grade	Summative Assessment (SA) Grade	Overall Grade (FA+SA)	
			Grade	Grade Point (GP)
101 ENGLISH COMM.	A1	A2	A2	09
012 MALAYALAM	A2	A2	A1**	10
041 MATHEMATICS	A2	B1	A2**	09
086 SCIENCE	A2	A2	A2	09
087 SOCIAL SCIENCE	A1	A2	A2	09

संचित ग्रेड बिन्दु का औसत (सीजीपीए) Cumulative Grade Point Average (CGPA) : **9.2**

* कथन और श्रवण कौशलों (एएसएल) के आकलन में ग्रेड Grade in Assessment of Speaking and Listening Skills (ASL) **A2**

** सह-शैक्षिक क्षेत्र में निष्पादन के अनुसार उन्नत ग्रेड Upgraded Grade based on performance in the Co-Scholastic areas of the candidate

परिणाम Result : **QUALIFIED FOR ADMISSION TO HIGHER CLASSES**

PRINCIPAL
Sri Siddhartha Medical College
B.H. Road, Tumkur.

दिल्ली Delhi
दिनांक Dated **03-06-2017**

परीक्षा नियंत्रक
Controller of Examinations

0598958

रजि. नं.
Regn.No. T219/42068/0097

केन्द्रीय माध्यमिक शिक्षा बोर्ड
CENTRAL BOARD OF SECONDARY EDUCATION

अंक विवरणिका
MARKS STATEMENT

ALL INDIA SENIOR SCHOOL CERTIFICATE EXAMINATION, 2019

परीक्षार्थी का नाम Name of Candidate **ELIZABETH MATHEW**

अनुक्रमांक Roll No. **4829767**

माता का नाम Mother's Name **ASHA**

पिता/संरक्षक का नाम Father's/Guardian's Name **MATHEW GEORGE**

विद्यालय School **42068 VIJAYAGIRI PUB SCHOOL CHALAKUDY THRISSUR KERALA**

		प्राप्तांक MARKS OBTAINED				स्थितीय ग्रेड POSITIONAL GRADE
		लिखित THEORY	प्रायोगिक PRACTICAL	योग TOTAL	योग शब्दों में TOTAL IN WORDS	
301	ENGLISH CORE	083	XXX	083	EIGHTY THREE	B1
041	MATHEMATICS	079	XXX	079	SEVENTY NINE	B1
042	PHYSICS	058	030	088	EIGHTY EIGHT	A2
043	CHEMISTRY	054	030	084	EIGHTY FOUR	A2
044	BIOLOGY	062	030	092	NINETY TWO	A2
500	WORK EXPERIENCE					A1
502	PHY & HEALTH EDUCA					A1
503	GENERAL STUDIES					A1

संक्षिप्तियों का अर्थ : Abbreviations

AB : अनुपस्थित Absent

FP : प्रयोगात्मक में असफल Fail in Practical

FT : लिखित में असफल Fail in Theory

परिणाम Result **PASS**

PRINCIPAL
Sri Siddhartha Medical College
B.H. Road, Tumkur.

दिल्ली Delhi
दिनांक Dated : 02-05-2019

परीक्षा नियंत्रक
Controller of Examinations

1033674

D118/65451/0510

केन्द्रीय माध्यमिक शिक्षा बोर्ड
CENTRAL BOARD OF SECONDARY EDUCATION

अंक विवरणिका
MARKS STATEMENT

माध्यमिक विद्यालय परीक्षा, 2018
ALL INDIA SECONDARY SCHOOL EXAMINATION, 2018

विद्यार्थी का नाम Name of Student **DIVYANSH PURI**

अनुक्रमांक Roll No. **8192387**

माता का नाम Mother's Name **RACHNA PURI**

पिता/संरक्षक का नाम Father's / Guardian's Name **MANOJ PURI**

जन्म तिथि Date of Birth **04/06/2002** **4TH JUNE TWO THOUSAND TWO**

विद्यालय School **65451-RYAN INTERNATIONAL SCH SECTOR 25 ROHINI DELHI**

शैक्षणिक उपलब्धियां Scholastic Achievements

विषय कोड SUB. CODE	विषय SUBJECT	प्राप्तांक MARKS OBTAINED				स्थितीय ग्रेड POSITIONAL GRADE
		लिखित THEORY	आं.मू. I A/ प्रा. PR.	योग TOTAL	योग (शब्दों में) TOTAL (IN WORDS)	
101	ENGLISH COMM.	067	018	085	EIGHTY FIVE	B1
020	GERMAN	061	019	080	EIGHTY	C1
041	MATHEMATICS	078	020	098	NINETY EIGHT	A1
086	SCIENCE	071	019	090	NINETY	A1
087	SOCIAL SCIENCE	065	019	084	EIGHTY FOUR	A2
	ADDITIONAL SUBJECT					
085	HINDI COURSE-B	032	015	047	FORTY SEVEN	D2

संक्षिप्तियों का अर्थ : Abbreviations

AB : अनुपस्थित Absent

आं.मू. : आंतरिक मूल्यांकन

I A : Internal Assessment

प्रा./PR. : प्रायोगिक/Practical

परिणाम Result **PASS**

PRINCIPAL
Sri Siddhartha Medical College
B.H. Road, Tumkur.

दिल्ली Delhi

दिनांक Dated : **29/05/2018**

परीक्षा नियंत्रक
Controller of Examinations

सह-शैक्षणिक उपलब्धियां : सह-शैक्षणिक एवम अनुशासन क्षेत्र में ग्रेडिंग विद्यालय द्वारा अपने स्तर पर बोर्ड द्वारा जारी प्रारूपनुसार प्रदान किया जाएगा ।

Co-Scholastic achievements : Grading for Co-Scholastic and Discipline areas will be issued by the school as per format prescribed by the Board.

0284487 85255/00091

क्रम संख्या/ Sr.No.SSCE/2020/ 0284487

रजि. नं. Regn.No. D220/65451/0091

केन्द्रीय माध्यमिक शिक्षा बोर्ड
CENTRAL BOARD OF SECONDARY EDUCATION



अंक विवरणिका
MARKS STATEMENT
सीनियर स्कूल सर्टिफिकेट परीक्षा, 2020
SENIOR SCHOOL CERTIFICATE EXAMINATION, 2020

परीक्षार्थी का नाम
Name of Candidate **DIVYANSH PURI**

अनुक्रमांक
Roll No. **26621589**

माता का नाम
Mother's Name **RACHNA PURI**

पिता/संरक्षक का नाम
Father's/Guardian's Name **MANOJ PURI**

विद्यालय
School **85255 RYAN INTERNATIONAL SCH SECTOR 25 ROHINI DELHI**

विषय कोड SUB. CODE	विषय SUBJECT	प्राप्तांक MARKS OBTAINED				स्थितीय ग्रेड POSITIONAL GRADE
		लिखित THEORY	आं.मू. I A/ प्रा. PR.	योग TOTAL	योग (शब्दों में) TOTAL (IN WORDS)	
301	ENGLISH CORE	073	020	093	NINETY THREE	A2
041	MATHEMATICS	074	018	092	NINETY TWO	A2
042	PHYSICS	058	030	088	EIGHTY EIGHT	A2
043	CHEMISTRY	058	028	086	EIGHTY SIX	B1
044	BIOLOGY	059	030	089	EIGHTY NINE	B1
500	WORK EXPERIENCE					A1
502	HEALTH & PHYSICAL EDUCATION					A1
503	GENERAL STUDIES					A1

संक्षिप्तियों का अर्थ : **Abbreviations**

AB : अनुपस्थित **Absent**

RP : प्रयोगात्मक में पुनरावृत्ति Repeat in Practical

RT : लिखित में पुनरावृत्ति Repeat in Theory

ER : अनिवार्य पुनरावृत्ति सभी विषयो में
Essential Repeat in all subjects

परिणाम Result **PASS**

PRINCIPAL
Sri Siddhartha Medical College
B.H. Road, Tumkur

दिल्ली **Delhi**
दिनांक **Dated : 13-07-2020**

परीक्षा नियंत्रक
Controller of Examinations

0385534

65871/00111

0935416

पंजीकरण सं. Registration No.: D117/65871/0037

केन्द्रीय माध्यमिक शिक्षा बोर्ड
Central Board of Secondary Education



माध्यमिक विद्यालय परीक्षा (वर्ष : 2017)
SECONDARY SCHOOL EXAMINATION (YEAR : 2017)

कक्षा X ग्रेड शीट सह निष्पादन प्रमाण पत्र
Class X Grade Sheet cum Certificate of Performance

यह प्रमाणित किया जाता है कि This is to Certify that SURAJIT MANDAL

अनुक्रमांक Roll No.: 8255367

माता का नाम Mother's Name SUJATA MANDAL

पिता/संरक्षक का नाम Father's / Guardian's Name JAIDEV MANDAL

जन्म तिथि Date of Birth 28/12/2000 28TH DECEMBER TWO THOUSAND

विद्यालय School 65871-J D TYTLER SCHOOL NEW RAJINDER NAGAR N DELHI

का निष्पादन निम्नानुसार रहा has performed as follows :

शैक्षणिक निष्पादन – कक्षा X Academic Performance - Class X शैक्षिक क्षेत्र Scholastic Areas

विषय कोड तथा नाम Subject Code and Name		Formative Assessment (FA) Grade	Summative Assessment (SA) Grade	Overall Grade (FA+SA)	
				Grade	Grade Point (GP)
101	ENGLISH COMM.	A2	B1	A2	09
085	HINDI COURSE-B	B1	B1	B1	08
041	MATHEMATICS	B1	B2	B1**	08
086	SCIENCE	A2	B1	B1	08
087	SOCIAL SCIENCE	A2	B2	A2**	09

संचित ग्रेड बिन्दु का औसत (सीजीपीए) Cumulative Grade Point Average (CGPA) : 08.4

* कथन और श्रवण कौशलों (एएसएल) के आकलन में ग्रेड Grade in Assessment of Speaking and Listening Skills (ASL) A1

** सह-शैक्षिक क्षेत्र में निष्पादन के अनुसार उन्नत ग्रेड Upgraded Grade based on performance in the Co-Scholastic areas of the candidate

261162

परिणाम Result : QUALIFIED FOR ADMISSION TO HIGHER CLASSES

PRINCIPAL
Sri Siddhartha Medical College
B.H. Road, Tumkur.

दिल्ली Delhi
दिनांक Dated 03-06-2017

परीक्षा नियंत्रक
Controller of Examinations

0385534

रजि. नं.
Regn No. D219/65871/0112

केन्द्रीय माध्यमिक शिक्षा बोर्ड
CENTRAL BOARD OF SECONDARY EDUCATION
अंक विवरणिका
MARKS STATEMENT
सीनियर स्कूल सर्टिफिकेट परीक्षा, 2019
ALL INDIA SENIOR SCHOOL CERTIFICATE EXAMINATION, 2019

परीक्षार्थी का नाम Name of Candidate SURAJIT MANDAL

अनुक्रमांक Roll No. 9204954

माता का नाम Mother's Name SUJATA MANDAL

पिता/परिक्षक का नाम Father's/Guardian's Name JAIDEV MANDAL

विद्यालय School 65871 J D TYTLER SCHOOL NEW RAJINDER NAGAR N DELHI

विषय कोड Sub. Code	विषय SUBJECT	प्राप्तांक MARKS OBTAINED				स्थितीय ग्रेड POSITIONAL GRADE
		लिखित THEORY	प्रायोगिक PRACTICAL	योग TOTAL	योग शब्दों में TOTAL IN WORDS	
301	ENGLISH CORE	091	XXX	091	NINETY ONE	A1
042	PHYSICS	040	026	066	SIXTY SIX	C1
043	CHEMISTRY	040	029	069	SIXTY NINE	B2
044	BIOLOGY	052	028	080	EIGHTY	B2
045	BIOTECHNOLOGY	062	029	091	NINETY ONE	B1
049	PAINTING	029	060	089	EIGHTY NINE	B1
500	WORK EXPERIENCE					B1
502	PHY & HEALTH EDUCA					B1
503	GENERAL STUDIES					B1

संक्षेपों का अर्थ : Abbreviations

AB : अनुपस्थित Absent

प्रायोगिक में असफल Fail in Practical

[illegible] in Theory

परिणाम Result PASS

Prabhakar

PRINCIPAL
Sri Siddhartha Medical College
B.H. Road, Tumkur.

PRINCIPAL
Sri Siddhartha Medical College
B.H. Road, Tumkur.

[illegible]

[illegible] Date 02-05-2019

परीक्षा नियंत्रक
Controller of Examinations

சான்றிதழ் வ. எண்
CERTIFICATE SL. NO. SEC 7715713

தமிழ்நாடு மாநிலப் பள்ளித் தேர்வுகள் குழுமம்
STATE BOARD OF SCHOOL EXAMINATIONS, TAMILNADU

அரசுத் தேர்வுகள் துறை, சென்னை – 600 006
DEPARTMENT OF GOVERNMENT EXAMINATIONS, CHENNAI - 600 006



இடைநிலைப் பள்ளி இறுதி வகுப்புச் சான்றிதழ்
SECONDARY SCHOOL LEAVING CERTIFICATE
பத்தாம் வகுப்பு / X STANDARD

தமிழ்நாடு அரசின் அதிகாரத்திற்கு உட்பட்டு வழங்கப்படுகிறது
ISSUED UNDER THE AUTHORITY OF THE GOVERNMENT OF TAMILNADU

தேர்வரின் பெயர் / NAME OF THE CANDIDATE	பருவம் / SESSION
கோபிகா ச **GOPIKA S**	**மார்ச் 2017** **MAR 2017**

இடைநிலைப் பள்ளி இறுதி வகுப்புச் சான்றிதழ் பொதுத் தேர்வெழுதிய மேற்காண் தேர்வர் கீழ்க்காணும் மதிப்பெண்களைப் பெற்றுள்ளார் என்று சான்றளிக்கப்படுகிறது.

Certified that the above mentioned candidate has appeared for the Secondary School Leaving Certificate Public Examination and obtained the following marks :

பாடம் SUBJECT	கருத்தியல் THEORY (075)	செய்முறை PRAC. (025)	பெற்ற மதிப்பெண்கள் 100க்கு MARKS OBTAINED FOR 100		
தமிழ் / TAMIL			096	ZERO NINE SIX	(P)
ஆங்கிலம் / ENGLISH			097	ZERO NINE SEVEN	(P)
கணிதம் / MATHEMATICS			096	ZERO NINE SIX	(P)
* அறிவியல் / SCIENCE	073	025	098	ZERO NINE EIGHT	(P)
சமூக அறிவியல் / SOCIAL SCIENCE			099	ZERO NINE NINE	(P)
** விருப்ப மொழி / OPTIONAL LANGUAGE	**********		***	**********	

மொத்த மதிப்பெண்கள் / TOTAL MARKS : **486 FOUR EIGHT SIX**

பிறந்த தேதி / DATE OF BIRTH	தேர்வெண் / ROLL NO.	பயிற்று மொழி / MEDIUM OF INSTRUCTION
13.06.2001	1171560	ENGLISH

நிரந்தரப் பதிவெண் / PERMANENT REGISTER NO.	அ. ம. ப. குறியீட்டெண் & நாள் / ATMB CODE NO. & DATE
XM17R161171560	A1164962 19.05.2017

(16 \ 1612 \ UPM449) பள்ளியின் பெயர் / NAME OF THE SCHOOL

பூர்ண வித்யா பவன் மெட்ரிக் பள்ளி, கோடாங்கிபட்டி , தேனி
PURNA VIDYA BHAVAN MATRICULATION SCHOOL KODANGIPATTI THENI DIST

PRINCIPAL
Sri Siddhartha Medical College
B.H. Road, Tumkur.

S. Gopika
தேர்வரின் கையொப்பம்
SIGNATURE OF THE CANDIDATE

உறுப்பினர் செயலர்
மாநிலப் பள்ளித் தேர்வுகள் குழுமம் (இடைநிலை), தமிழ்நாடு
MEMBER SECRETARY
STATE BOARD OF SCHOOL EXAMINATIONS (SEC), TAMILNADU



சான்றிதழ் வ. எண்
CERTIFICATE SL. NO : HSS

2342973

தமிழ்நாடு மாநிலப் பள்ளித் தேர்வுகள் குழுமம்
STATE BOARD OF SCHOOL EXAMINATIONS, TAMILNADU

அரசுத் தேர்வுகள் துறை, சென்னை – 600 006
DEPARTMENT OF GOVERNMENT EXAMINATIONS, CHENNAI - 600 006

மேல்நிலைப் பள்ளிக் கல்வி இரண்டாமாண்டு மதிப்பெண் சான்றிதழ்
HIGHER SECONDARY COURSE - SECOND YEAR MARK CERTIFICATE

தமிழ்நாடு அரசின் அதிகாரத்திற்கு உட்பட்டு வழங்கப்படுகிறது
ISSUED UNDER THE AUTHORITY OF THE GOVERNMENT OF TAMILNADU

தேர்வரின் பெயர் / NAME OF THE CANDIDATE		மதிப்பெண் சான்றிதழ் வழங்கப்பட்ட பருவம் மற்றும் வருடம்/SESSION AND YEAR OF ISSUE OF MARK CERTIFICATE
கோபிகா ச GOPIKA S		
பிறந்த தேதி / DATE OF BIRTH 13.06.2001	நிரந்தரப் பதிவெண் / PERMANENT REGISTER NUMBER 1843367389	மார்ச் 2019 MAR 2019

மேல்நிலைப் பள்ளிக் கல்வி இரண்டாமாண்டு பொதுத் தேர்வெழுதிய மேற்காண் தேர்வர் கீழ்க்குறிப்பிட்டுள்ள பாடங்களில் தேர்வெழுதி தேர்ச்சி பெற்றுள்ளார் எனச் சான்றளிக்கப்படுகிறது.
Certified that the above mentioned candidate passed the following subjects in the Higher Secondary Second Year Examination.

பாடம் SUBJECT	கருத்தியல் THEORY 70/90	செய்முறை PRACTICAL 20/75	அகமதிப்பீடு INTERNAL 10/25	பெற்ற மதிப்பெண்கள் 100 க்கு MARKS OBTAINED FOR 100	தேர்ச்சி பெற்ற பருவம், வருடம் மற்றும் தேர்வெண் SESSION, YEAR AND ROLL NO. OF PASSING
தமிழ் TAMIL	075		010	085	4370532 MAR - 2019
ஆங்கிலம் ENGLISH	076		010	086	4370532 MAR - 2019
இயற்பியல் PHYSICS	050	020	010	080	4370532 MAR - 2019
வேதியியல் CHEMISTRY	040	020	010	070	4370532 MAR - 2019
உயிரியல் BIOLOGY	052	020	010	082	4370532 MAR - 2019
கணிதவியல் MATHEMATICS	055		010	065	4370532 MAR - 2019

மொத்த மதிப்பெண்கள் / TOTAL MARKS : 0468 ZERO FOUR SIX EIGHT

(055/TCGE0087/055019)

பள்ளியின் பெயர் / SCHOOL NAME

எஸ்கேவி மேல்நிலைப் பள்ளி ம கந்தம்பாளையம் நாமக்கல்
SKV HR SEC SCHOOL M KANDAMPALAYAM NAMAKKAL

பாடத்தொகுப்பு எண் மற்றும் பெயர் / GROUP CODE AND NAME	பயிற்றுமொழி / MEDIUM OF INSTRUCTION
பொதுக்கல்வி / GENERAL EDUCATION 1503	ENGLISH
	அ.ஆ.பு குறியீட்டு எண் & நாள் / T.M.R.CODE NO.& DATE A2338995 19.04.2019

PRINCIPAL
Sri Siddhartha Medical College
B.H.Road, Tumkur.

தேர்வரின் கையொப்பம்
SIGNATURE OF THE CANDIDATE

உறுப்பினர் செயலர்
மாநிலப் பள்ளித் தேர்வுகள் குழுமம் (மேல்நிலை) தமிழ்நாடு
MEMBER SECRETARY
STATE BOARD OF SCHOOL EXAMINATIONS (HR.SEC) TAMILNADU

252083

1099091

D118/72653/0338

केन्द्रीय माध्यमिक शिक्षा बोर्ड
CENTRAL BOARD OF SECONDARY EDUCATION

अंक विवरणिका
MARKS STATEMENT

माध्यमिक विद्यालय परीक्षा, 2018
ALL INDIA SECONDARY SCHOOL EXAMINATION, 2018

विद्यार्थी का नाम Name of Student **VINAYAK BINDU PRAKASH**

अनुक्रमांक Roll No. **8119975**

माता का नाम Mother's Name **BINDU PRAKASH**

पिता/संरक्षक का नाम Father's / Guardian's Name **T R PRAKASH**

जन्म तिथि Date of Birth **15/08/2002 15TH AUGUST TWO THOUSAND TWO**

विद्यालय School **72653-ABU DHABI INDIAN SCH P.B.46492 ABU DHABI UAE**

शैक्षणिक उपलब्धियां Scholastic Achievements

विषय कोड SUB. CODE	विषय SUBJECT	प्राप्तांक MARKS OBTAINED				स्थितीय ग्रेड POSITIONAL GRADE
		लिखित THEORY	आं. मू. I A/ प्रा. PR.	योग TOTAL	योग (शब्दों में) TOTAL (IN WORDS)	
101	ENGLISH COMM.	073	020	093	NINETY THREE	A1
016	ARABIC	067	020	087	EIGHTY SEVEN	B1
041	MATHEMATICS	075	020	095	NINETY FIVE	A1
086	SCIENCE	079	020	099	NINETY NINE	A1
087	SOCIAL SCIENCE	080	020	100	ONE HUNDRED	A1

संक्षिप्तियों का अर्थ : Abbreviations

AB : अनुपस्थित Absent

आं.मू. : आंतरिक मूल्यांकन

I A : Internal Assessment

प्रा./PR. : प्रायोगिक/Practical

परिणाम Result **PASS**

PRINCIPAL
Sri Siddhartha Medical College
B.H. Road, Tumkur

Attested true Copy

दिल्ली Delhi

दिनांक Dated : **29/05/2018**

9/11/20

SUPERINTENDENT
DISTRICT HOMOEO HOSPITAL
ALAPPUZHA

परीक्षा नियंत्रक
Controller of Examinations

सह-शैक्षणिक उपलब्धियां : सह-शैक्षणिक एवम अनुशासन क्षेत्र में ग्रेडिंग विद्यालय द्वारा अपने स्तर से बोर्ड द्वारा जारी प्रारूपनुसार प्रदान किया जाएगा ।

Co-Scholastic achievements : Grading for Co-Scholastic and Discipline areas will be issued by the school as per format prescribed by the Board.

0578681 75317/00169

0578681

रजि. नं.
Regn.No. T220/07367/0177

केन्द्रीय माध्यमिक शिक्षा बोर्ड
CENTRAL BOARD OF SECONDARY EDUCATION

अंक विवरणिका
MARKS STATEMENT

सीनियर स्कूल सर्टिफिकेट परीक्षा, 2020
SENIOR SCHOOL CERTIFICATE EXAMINATION, 2020

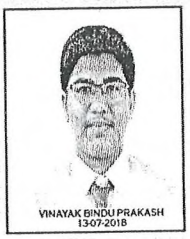

परीक्षार्थी का नाम
Name of Candidate **VINAYAK BINDU PRAKASH**

अनुक्रमांक
Roll No. **24611574**

माता का नाम
Mother's Name **BINDU PRAKASH**

पिता/संरक्षक का नाम
Father's/Guardian's Name **T R PRAKASH**

विद्यालय
School **75317 CHAVARA PUBLIC SCHOOL PALA PO KOTTAYAM KERALA**

विषय कोड SUB. CODE	विषय SUBJECT	प्राप्तांक MARKS OBTAINED				स्थितीय ग्रेड POSITIONAL GRADE
		लिखित THEORY	आं.मू. I A/ प्रा. PR.	योग TOTAL	योग (शब्दों में) TOTAL (IN WORDS)	
301	ENGLISH CORE	077	020	097	NINETY SEVEN	A1
041	MATHEMATICS	073	019	092	NINETY TWO	A2
042	PHYSICS	065	029	094	NINETY FOUR	A1
043	CHEMISTRY	059	030	089	EIGHTY NINE	A2
044	BIOLOGY	061	030	091	NINETY ONE	B1
500	WORK EXPERIENCE					A1
502	HEALTH & PHYSICAL EDUCATION					A2
503	GENERAL STUDIES					A1

PRINCIPAL
Sri Siddhartha Medical College
B.H. Road, Tumkur.

संक्षिप्तियों का अर्थ : Abbreviations
AB : अनुपस्थित Absent
RP : प्रयोगात्मक में पुनरावृत्ति Repeat in Practical
RT : लिखित में पुनरावृत्ति Repeat in Theory
ER : अनिवार्य पुनरावृत्ति सभी विषयो में
Essential Repeat in all subjects

परिणाम Result **PASS**

Attested True Copy

9/11/20
SUPERINTENDENT
DISTRICT HOMOEO HOSPITAL
ALAPPUZHA

दिल्ली Delhi
दिनांक Dated : 13-07-2020

परीक्षा नियंत्रक
Controller of Examinations

T-025251

1779256

T118/07272/0079

केन्द्रीय माध्यमिक शिक्षा बोर्ड
CENTRAL BOARD OF SECONDARY EDUCATION

अंक विवरणिका
MARKS STATEMENT

माध्यमिक विद्यालय परीक्षा, 2018
ALL INDIA SECONDARY SCHOOL EXAMINATION, 2018

विद्यार्थी का नाम Name of Student: **BHAVNA MOHANKUMAR**

अनुक्रमांक Roll No: **4362151**

माता का नाम Mother's Name: **BINDU MOHANKUMAR**

पिता/संरक्षक का नाम Father's / Guardian's Name: **MOHANKUMAR K C**

जन्म तिथि Date of Birth: **03/02/2003 03RD FEBRUARY TWO THOUSAND THREE**

विद्यालय School: **07272-GOKULAM PUB SCH KURIKKILAD VADAKARA KOZHIKODE KL**

शैक्षणिक उपलब्धियां Scholastic Achievements

विषय कोड SUB. CODE	विषय SUBJECT	प्राप्तांक MARKS OBTAINED				स्थितीय ग्रेड POSITIONAL GRADE
		लिखित THEORY	आं.मू. IA/ प्रा. PR.	योग TOTAL	योग (शब्दों में) TOTAL (IN WORDS)	
101	ENGLISH COMM.	077	020	097	NINETY SEVEN	A1
012	MALAYALAM	077	020	097	NINETY SEVEN	A1
041	MATHEMATICS	068	020	088	EIGHTY EIGHT	A2
086	SCIENCE	080	020	100	ONE HUNDRED	A1
087	SOCIAL SCIENCE	078	020	098	NINETY EIGHT	A1

संक्षिप्तियों का अर्थ : Abbreviations

AB : अनुपस्थित Absent

आं.मू. : आंतरिक मूल्यांकन
IA : Internal Assessment

प्रा./PR. : प्रायोगिक/Practical

RESULT : PASS

PRINCIPAL
Sri Siddhartha Medical College
B.H. Road, Tumkur.

दिल्ली Delhi

दिनांक Date: 29/05/2018

परीक्षा नियंत्रक
Controller of Examinations

सह-शैक्षणिक उपलब्धियां : सह-शैक्षणिक एवम अनुशासन क्षेत्र में ग्रेडिंग विद्यालय द्वारा अपने स्तर पर बोर्ड द्वारा जारी प्रारूपानुसार प्रदान किया जाएगा ।

Co-Scholastic achievements : Grading for Co-Scholastic and Discipline areas will be issued by the school as per format prescribed by the Board.

0584392 75517/00073

0584392

रजि. नं.
Regn.No. T220/42068/0086

केन्द्रीय माध्यमिक शिक्षा बोर्ड
CENTRAL BOARD OF SECONDARY EDUCATION



अंक विवरणिका
MARKS STATEMENT
सीनियर स्कूल सर्टिफिकेट परीक्षा, 2020
SENIOR SCHOOL CERTIFICATE EXAMINATION, 2020

परीक्षार्थी का नाम
Name of Candidate **BHAVNA MOHANKUMAR**

अनुक्रमांक
Roll No. **24628052**

माता का नाम
Mother's Name **BINDU MOHANKUMAR**

पिता/संरक्षक का नाम
Father's/Guardian's Name **MOHANKUMAR K C**

विद्यालय
School **75517 VIJAYAGIRI PUB SCHOOL CHALAKUDY THRISSUR KERALA**

विषय कोड SUB. CODE	विषय SUBJECT	प्राप्तांक MARKS OBTAINED				स्थितीय ग्रेड POSITIONAL GRADE
		लिखित THEORY	आं. मू. IA/ प्रा. PR.	योग TOTAL	योग (शब्दों में) TOTAL (IN WORDS)	
301	ENGLISH CORE	060	019	079	SEVENTY NINE	C1
041	MATHEMATICS	075	020	095	NINETY FIVE	A1
042	PHYSICS	065	028	093	NINETY THREE	A2
043	CHEMISTRY	065	029	094	NINETY FOUR	A2
044	BIOLOGY	067	030	097	NINETY SEVEN	A1
500	WORK EXPERIENCE					A1
502	HEALTH & PHYSICAL EDUCATION					A1
503	GENERAL STUDIES					A1

संक्षिप्तियों का अर्थ : Abbreviations
AB : अनुपस्थित Absent
RP : प्रयोगात्मक में पुनरावृत्ति Repeat in Practical
RT : लिखित में पुनरावृत्ति Repeat in Theory
ER : अनिवार्य पुनरावृत्ति सभी विषयों में
Essential Repeat in all subjects

परिणाम Result **PASS**

PRINCIPAL
Sri Siddhartha Medical College
B.H. Road, Tumkur.

दिल्ली Delhi
दिनांक Dated : 13-07-2020

परीक्षा नियंत्रक
Controller of Examinations

क्रम संख्या/ S.No.SSE/2016 1661048

केन्द्रीय माध्यमिक शिक्षा बोर्ड, दिल्ली
Central Board of Secondary Education, Delhi
माध्यमिक विद्यालय परीक्षा (सत्र : 2014 - 16)
SECONDARY SCHOOL EXAMINATION (SESSION : 2014 - 16)
ग्रेड शीट सह निष्पादन प्रमाण पत्र Grade Sheet cum Certificate of Performance

पंजीकरण सं. Registration No. : T615/07572/0162



यह प्रमाणित किया जाता है कि This is to Certify that VAISHNAVI S
अनुक्रमांक Roll No. : 4341117
माता/पिता/संरक्षक का नाम Mother's/Father's/Guardian's Name NEENA N V / SUBHASH CHANDRA BABU J S
जन्म तिथि Date of Birth 24/07/2000 24TH JULY TWO THOUSAND
विद्यालय School 07572-SARVODAYA CENTRAL VIDYALAYA NALANCHIRA TVM KL
का निष्पादन निम्नानुसार रहा has performed as follows :

1. शैक्षणिक निष्पादन Academic Performance : भाग Part-1 शैक्षिक क्षेत्र Scholastic Areas

विषय कोड तथा नाम Subject Code and Name	कक्षा Class IX				कक्षा Class X			
	Grade FA	Grade SA	Overall Grade (FA+SA) Grade	Grade Point (GP)	Grade FA	Grade SA	Overall Grade (FA+SA) Grade	Grade Point (GP)
101 ENGLISH COMM.	A1	A1	A1	10	A1	A1	A1	10
012 MALYALAM	A1	A1	A1	10	A1	A1	A1	10
041 MATHEMATICS	A1	B1	A1**	10	A1	A2	A1	10
086 SCIENCE	A1	A2	A1	10	A1	A2	A1	10
087 SOCIAL SCIENCE	A1	A2	A1	10	A1	A1	A1	10
Additional : 165 FOUNDATION OF IT	A1	A2	A1	10	A1	A1	A1	10

संचित ग्रेड बिन्दु का औसत (सीजीपीए) Cumulative Grade Point Average (CGPA) : 10.0
*कथन और श्रवण कौशलों (एएसएल) के आकलन में ग्रेड Grade in Assessment of Speaking and Listening Skills (ASL) : IX - A1 X - A1

2 (क) (A) जीवन कौशल Life Skills : भाग Part - 2 : सह-शैक्षिक कार्य क्षेत्र Co-Scholastic Areas

जीवन कौशल Life Skills	कक्षा Class IX वर्णनात्मक उल्लेख Descriptive Indicators	ग्रेड Grade	कक्षा Class X वर्णनात्मक उल्लेख Descriptive Indicators	ग्रेड Grade
चिंतन कौशल Thinking Skills	Easily identifies personal strengths and weaknesses and uses them to arrive at meaningful decisions, raises questions, capable of independent thinking, has exceptional problem- solving and decision- making skills.	A	Identifies personal strengths and weaknesses, evaluates information and chooses appropriate alternatives, arrives at innovative and constructive solutions to problems.	A
सामाजिक कौशल Social Skills	Empathetic, Displays sensitivity towards differently-abled, possesses good interpersonal skills and appreciates other's opinions, accepts feedback from teachers, elders and peers for self-improvement.	A	Empathetic, with very good interpersonal and communicative skills, an active listener, observes school rules, accepts feedback and criticism positively, often demonstrates leadership skills and is an inspiring team member.	A
भावनात्मक कौशल Emotional Skills	Self-confident, optimistic, manages personal challenges and adverse situations effectively and constructively, handles stress well, expresses emotions appropriately and readily takes help when needed.	A	Identifies the causes of stress and manages adverse situations effectively. Expresses emotions appropriately.	A

2 (ख)(B) कार्य शिक्षा Work Education :

कार्य शिक्षा Work Education	Innovative, with excellent grasp of any assignment, very punctual in the completion of any assigned task, self-motivated, empathetic, inspires others and an excellent team worker.	A	Innovative, with excellent grasp of any assignment and is very punctual in the completion of set task, self-motivated, empathetic, inspires others and an excellent team worker. Readily shoulders responsibility.	A

2 (ग)(C) दृश्य और प्रदर्शन कला Visual and Performing Arts :

दृश्य और प्रदर्शन कलाएं Visual and Performing Arts :	Participates actively in artistic activities at different levels, enthusiastically plans and conducts creative events, very observant, displays an aesthetic, innovative approach to the appreciation and understanding of different art forms.	A	Participates actively in artistic activities at different levels, enthusiastically plans and conducts creative events, very observant, displays an aesthetic, innovative approach to the appreciation and understanding of different art forms.	A

2 (घ)(D) अभिवृत्तियां एवं मूल्य Attitudes and Values :

के प्रति towards	वर्णनात्मक उल्लेख Descriptive Indicators	ग्रेड Grade	वर्णनात्मक उल्लेख Descriptive Indicators	ग्रेड Grade
अध्यापक Teachers	Very courteous to teachers and elders, adheres to school rules, sincere and helpful, has a positive attitude towards learning, communicates easily with and confides in teachers, accepts feedback and criticism positively.	A	Very courteous to teachers and elders, has a positive attitude towards learning and adheres to school and class norms, communicates effectively with teachers and takes feedback and criticism with positivity.	A
सहपाठी Schoolmates	Expresses ideas and opinions with clarity, is sensitive and supportive towards peers and differently-abled schoolmates, receptive to new ideas and suggestions, inspires others and manages diversity well.	A	Sensitive and supportive towards peers and differently-abled schoolmates, expresses ideas and opinions with clarity in a group, receptive to new opinions and suggestions, displays sensitivity to differences.	A
विद्यालय कार्यक्रम और पर्यावरण School Programmes & Environment	Enthusiastic, shoulders responsibility readily and is a keen participant in various school programmes, possesses leadership qualities, inspires others, concerned about the environment. Participates in related events.	A	Punctual and takes part in school programmes regularly, possesses leadership qualities and displays team spirit, motivates and inspires others to participate. Respects school property and takes pride in the school.	A
मूल्य प्रणालियाँ Value Systems	Understands value systems, abides by rules and regulations. Ethical and always courteous towards peers and elders, respects the national flag and symbols, sensitive to diversity and shows empathy towards the disadvantaged.	A	Abides by rules and understands value systems. Honest, courteous towards peers and elders, and has leadership qualities. Respects the national flag and symbols, sensitive to diversity, is empathetic towards the disadvantaged.	A

3 (क)(A) सह पाठ्यक्रम कार्यकलाप Co- Curricular Activities : भाग Part - 3 सह पाठ्यक्रम कार्यकलाप Co- Curricular Activities

कार्यकलाप Activity				
Literary and Creative Skills	Actively plans and participates in literary and creative events such as debates, creative writing, declamation etc. at different levels, has excellent literary skills, an avid reader, creative and collaborates easily with peers.	A	Plans, organizes and actively participates in literary and creative events at various levels, writes short stories, literary criticism and composes poems, an avid reader and displays a high level of interpretative skills.	A
Scientific Skills	Represents the school in various scientific forums at national and international events, shows keen interest in scientific activities, investigative, has excellent laboratory and observation skills.	A	Displays scientific temperament in everyday life, very observant, plans and participates in scientific activities at different levels, displays precision and observation during laboratory work.	A

3 (ख)(B) स्वास्थ्य एवं शारीरिक शिक्षा Health and Physical Education :

कार्यकलाप Activity				
Sports /Indigenous Sports(Kho-Kho Etc.)	Good in an identified sport and represents the school at various levels, has excellent hand-eye co-ordination, exhibits agility, endurance and flexibility, demonstrates sporting skills, team spirit and determination to excel.	A	Talented in an identified sport, represents the school at various levels, has stamina, strength and flexibility with good hand- eye coordination, displays team spirit, discipline and punctuality.	A
Yoga	Very interested in the discipline, understands the techniques, postures (mudras) and proficient at breath regulation exercises. Agile and flexible, can meditate, integrates the discipline with practical, day-to-day activities.	A	Interested and understands the techniques, postures (mudras) and is good at breath regulation exercises, flexible and agile and can meditate. Integrates the discipline with practical, day to day activities.	A

'**' उन्नत ग्रेड Upgraded Grade परिणाम Result : QUALIFIED FOR ADMISSION TO HIGHER CLASSES

दिल्ली Delhi
दिनांक Dated 28-05-2016

Dr. K. T. CHERIYAN PANICKER
Principal
प्रधानाचार्य Principal
Sarvodaya Central Vidyalaya
विद्यालय की मोहर Stamp of the School Trivandrum- 695 015

Self attested

परीक्षा नियंत्रक
Controller of Examinations

To digitally validate the certificate, please visit cbse.nic.in and download the latest application from the website.

027465

क्रम संख्या/
S.No.SSCE/2018/ 0507713

केन्द्रीय माध्यमिक शिक्षा बोर्ड
CENTRAL BOARD OF SECONDARY EDUCATION

अंक विवरणिका
MARKS STATEMENT

सीनियर स्कूल सर्टिफिकेट परीक्षा, 2018
ALL INDIA SENIOR SCHOOL CERTIFICATE EXAMINATION, 2018

विद्यार्थी का नाम Name of Student VAISHNAVI S

अनुक्रमांक Roll No. 4802759

माता का नाम Mother's Name NEENA N V

पिता/संरक्षक का नाम Father's/Guardian's Name SUBHASH CHANDRA BABU J S

विद्यालय School 07572- SARVODAYA CENTRAL VIDYALAYA NALANCHIRA TVM KL

विषय कोड SUB. CODE	विषय SUBJECT	प्राप्तांक MARKS OBTAINED				स्थितीय ग्रेड POSITIONAL GRADE
		लिखित THEORY	प्रायोगिक PRACTICAL	योग TOTAL	योग शब्दों में TOTAL IN WORDS	
301	ENGLISH CORE	093	XXX	093	NINETY THREE	A1
041	MATHEMATICS	066	XXX	066	SIXTY SIX	B2
042	PHYSICS	064	030	094	NINETY FOUR	A1
043	CHEMISTRY	054	030	084	EIGHTY FOUR	A2
044	BIOLOGY	060	030	090	NINETY	A1
500	WORK EXPERIENCE					A1
502	PHY & HEALTH EDUCA					A2
503	GENERAL STUDIES					A1

संक्षिप्तियों का अर्थ : **Abbreviations**

AB : अनुपस्थित **Absent**

FP : प्रयोगात्मक में असफल Fail in Practical

FT : लिखित में असफल Fail in Theory

परिणाम Result PASS

Sri Siddhartha College
B.H. Road

दिल्ली Delhi
दिनांक Dated : 26-05-2018

परीक्षा नियंत्रक
Controller of Examinations

0018355

1328646

पंजीकरण सं. Registration No.: M117/45299/0048

केन्द्रीय माध्यमिक शिक्षा बोर्ड
Central Board of Secondary Education



माध्यमिक विद्यालय परीक्षा (वर्ष : 2017)
SECONDARY SCHOOL EXAMINATION (YEAR : 2017)

कक्षा X ग्रेड शीट सह निष्पादन प्रमाण पत्र
Class X Grade Sheet cum Certificate of Performance

यह प्रमाणित किया जाता है कि This is to Certify that **CHAKOTE SAKSHI SIDRAM**

अनुक्रमांक Roll No.: **4160730**

माता का नाम Mother's Name **MINAKSHI CHAKOTE**

पिता/संरक्षक का नाम Father's / Guardian's Name **SIDRAM CHAKOTE**

जन्म तिथि Date of Birth **14/02/2001 14TH FEBRUARY TWO THOUSAND ONE**

विद्यालय School **45299-PODAR INTERNATIONAL SCHOOL LATUR MAHARASHTRA**

का निष्पादन निम्नानुसार रहा has performed as follows :

शैक्षणिक निष्पादन – कक्षा X Academic Performance - Class X शैक्षिक क्षेत्र Scholastic Areas

विषय कोड तथा नाम Subject Code and Name	Formative Assessment (FA) Grade	Summative Assessment (SA) Grade	Overall Grade (FA+SA)	
			Grade	Grade Point (GP)
101 ENGLISH COMM.	A2	B1	A2	09
085 HINDI COURSE-B	A1	A2	A2	09
041 MATHEMATICS	A2	E1	B2**	07
086 SCIENCE	A1	C1	A2**	09
087 SOCIAL SCIENCE	A1	B1	A2	09

संचित ग्रेड बिन्दु का औसत (सीजीपीए) Cumulative Grade Point Average (CGPA) : **8.6**

* कथन और श्रवण कौशलों (एएसएल) के आकलन में ग्रेड Grade in Assessment of Speaking and Listening Skills (ASL) : **A1**

** सह-शैक्षिक क्षेत्र में निष्पादन के अनुसार उन्नत ग्रेड Upgraded Grade based on performance in the Co-Scholastic areas of the candidate

परिणाम Result : **QUALIFIED FOR ADMISSION TO HIGHER CLASSES**

PRINCIPAL
Sri Siddhartha Medical College
B.H. Road, Tumkur.

दिल्ली Delhi
दिनांक Dated 03-06-2017

परीक्षा नियंत्रक
Controller of Examinations

महाराष्ट्र राज्य माध्यमिक व उच्च माध्यमिक शिक्षण मंडळ, पुणे
Maharashtra State Board Of Secondary and Higher Secondary Education, Pune

लातूर विभागीय मंडळ / LATUR DIVISIONAL BOARD

उच्च माध्यमिक प्रमाणपत्र परीक्षा - गुणपत्रक

HIGHER SECONDARY CERTIFICATE EXAMINATION - STATEMENT OF MARKS

शाखा STREAM	आसन क्रमांक SEAT NO.	केंद्र क्रमांक CENTRE NO.	जिल्हा व उच्च.माध्य.शाळा क्रमांक DIST. & HR. SEC. SCHOOL NO.	परीक्षेचा महिना व वर्ष MONTH & YEAR OF EXAM.	गुणपत्रकेचा अनुक्रमांक SR. NO. OF STATEMENT
SCIENCE	T023205	0511	62.01.021	FEBRUARY-19	061600

उमेदवाराचे संपूर्ण नाव (आडनाव प्रथम) / CANDIDATE'S FULL NAME (SURNAME FIRST)

Chakote Sakshi Sidram

उमेदवाराच्या आईचे नाव / CANDIDATE'S MOTHER'S NAME **Minakshi**

विषयाचा सांकेतिक क्रमांक व विषयाचे नाव Subject Code No. and Subject Name	* माध्यम Medium	कमाल गुण Max. Marks	प्राप्त गुण / Marks Obtained	
			अंकात In Figures	अक्षरात / In Words
01 ENGLISH	ENG	100	079	SEVENTYNINE
54 PHYSICS	ENG	100	049	FORTYNINE
55 CHEMISTRY	ENG	100	047	FORTYSEVEN
56 BIOLOGY	ENG	100	079	SEVENTYNINE
B4 CROP SCIENCE	ENG	200	172	ONE HUNDRED AND SEVENTYTWO
31 ENVIRONMENT EDUCATION	MAR	050	050	FIFTY
30 HEALTH & PHYSICAL EDUCATION (GRADE)	A			
Result / निकाल: PASS	Percentage / टक्केवारी: 73.23	एकूण गुण / Total Marks	650	476 FOUR HUNDRED AND SEVENTYSIX

H198061600

PRINCIPAL
Sri Siddhartha Medical College
B.H. Road, Tumkur.

321267942559?



महत्वाचे, टीप, आरोग्य व शारीरिक शिक्षण विषयातील श्रेणी आणि चिन्हांची माहिती यांचा तपशील मागील पृष्ठावर पहावा.
See overleaf for Important, Notes, Grades in Health & Physical Education Subject and meaning of special characters.

विभागीय सचिव / Divisional Secretary

8242339

தமிழ்நாடு மாநிலப் பள்ளித் தேர்வுகள் குழுமம்

STATE BOARD OF SCHOOL EXAMINATIONS, TAMILNADU

அரசுத் தேர்வுகள் துறை, சென்னை – 600 006

DEPARTMENT OF GOVERNMENT EXAMINATIONS, CHENNAI - 600 006



இடைநிலைப் பள்ளி இறுதி வகுப்புச் சான்றிதழ்

SECONDARY SCHOOL LEAVING CERTIFICATE

பத்தாம் வகுப்பு / X STANDARD

தமிழ்நாடு அரசின் அதிகாரத்திற்கு உட்பட்டு வழங்கப்படுகிறது

ISSUED UNDER THE AUTHORITY OF THE GOVERNMENT OF TAMILNADU

தேர்வரின் பெயர் / NAME OF THE CANDIDATE	பருவம் / SESSION
ரக்ஷனா சி **RAKSHANA S**	மார்ச் 2017 **MAR 2017**

இடைநிலைப் பள்ளி இறுதி வகுப்புச் சான்றிதழ் பொதுத் தேர்வெழுதிய மேற்காண் தேர்வர் கீழ்க்காணும் மதிப்பெண்களைப் பெற்றுள்ளார் என்று சான்றளிக்கப்படுகிறது.

Certified that the above mentioned candidate has appeared for the Secondary School Leaving Certificate Public Examination and obtained the following marks :

பாடம் SUBJECT	கருத்தியல் THEORY (075)	செய்முறை PRAC. (025)	பெற்ற மதிப்பெண்கள் 100க்கு MARKS OBTAINED FOR 100		
தமிழ் / TAMIL			093	ZERO NINE THREE	(P)
ஆங்கிலம் / ENGLISH			096	ZERO NINE SIX	(P)
கணிதம் / MATHEMATICS			095	ZERO NINE FIVE	(P)
* அறிவியல் / SCIENCE	072	025	097	ZERO NINE SEVEN	(P)
சமூக அறிவியல் / SOCIAL SCIENCE			099	ZERO NINE NINE	(P)
** விருப்ப மொழி / OPTIONAL LANGUAGE	**********		***	**********	

மொத்த மதிப்பெண்கள் / **TOTAL MARKS :** **480 FOUR EIGHT ZERO**

பிறந்த தேதி / DATE OF BIRTH	தேர்வெண் / ROLL NO.	பயிற்று மொழி / MEDIUM OF INSTRUCTION
23.08.2001	1897233	ENGLISH

நிரந்தரப் பதிவெண் / PERMANENT REGISTER NO.	அ. ம. ப. குறியீட்டெண் & நாள் / TMR CODE NO. & DATE
XM17R631897233	A1887665 19.05.2017

(63 \ 6360 \ PRI498) பள்ளியின் பெயர் / NAME OF THE SCHOOL

ஸ்பார்டன் மெட்ரிக் மே. நி. பள்ளி, முகப்பேர், சென்னை திருவள்ளூர்

SPARTAN MATRIC HR SEC SCHOOL MUGAPPAIR CHENNAI TIRUVALLUR DIST

PRINCIPAL
Sri Siddhartha Medical College
B.H. Road, Tumkur.

A. Rakshana

தேர்வரின் கையொப்பம்
SIGNATURE OF THE CANDIDATE

உறுப்பினர் செயலர்
மாநிலப் பள்ளித் தேர்வுகள் குழுமம் (இடைநிலை), தமிழ்நாடு
MEMBER SECRETARY
STATE BOARD OF SCHOOL EXAMINATIONS (SEC), TAMILNADU

2703691



தமிழ்நாடு மாநிலப் பள்ளித் தேர்வுகள் குழுமம்
STATE BOARD OF SCHOOL EXAMINATIONS, TAMILNADU
அரசுத் தேர்வுகள் துறை, சென்னை – 600 006
DEPARTMENT OF GOVERNMENT EXAMINATIONS, CHENNAI - 600 006

மேல்நிலைப் பள்ளிக் கல்வி இரண்டாமாண்டு மதிப்பெண் சான்றிதழ்
HIGHER SECONDARY COURSE - SECOND YEAR MARK CERTIFICATE

தமிழ்நாடு அரசின் அதிகாரத்திற்கு உட்பட்டு வழங்கப்படுகிறது
ISSUED UNDER THE AUTHORITY OF THE GOVERNMENT OF TAMILNADU

தேர்வரின் பெயர் / NAME OF THE CANDIDATE		மதிப்பெண் சான்றிதழ் வழங்கப்பட்ட பருவம் மற்றும் வருடம்/SESSION AND YEAR OF ISSUE OF MARK CERTIFICATE
ரக்ஷனா சி **S RAKSHANA**		
பிறந்த தேதி / DATE OF BIRTH **23.08.2001**	நிரந்தரப் பதிவெண் / PERMANENT REGISTER NUMBER **1843766932**	மார்ச் 2019 **MAR 2019**

மேல்நிலைப் பள்ளிக் கல்வி இரண்டாமாண்டு பொதுத் தேர்வெழுதிய மேற்காண் தேர்வர் கீழ்க்குறிப்பிட்டுள்ள பாடங்களில் தேர்வெழுதி தேர்ச்சி பெற்றுள்ளார் எனச் சான்றளிக்கப்படுகிறது.
Certified that the above mentioned candidate passed the following subjects in the Higher Secondary Second Year Examination.

பாடம் SUBJECT	கருத்தியல் THEORY 70/90	செய்முறை PRACTICAL 20/75	அகமதிப்பீடு INTERNAL 10/25	பெற்ற மதிப்பெண்கள் 100 க்கு MARKS OBTAINED FOR 100	தேர்ச்சி பெற்ற பருவம், வருடம் மற்றும் தேர்வெண் SESSION, YEAR AND ROLL NO. OF PASSING
தமிழ் TAMIL	060		010	070	4781419 MAR - 2019
ஆங்கிலம் ENGLISH	076		010	086	4781419 MAR - 2019
இயற்பியல் PHYSICS	042	020	010	072	4781419 MAR - 2019
வேதியியல் CHEMISTRY	047	020	010	077	4781419 MAR - 2019
உயிரியல் BIOLOGY	045	020	010	075	4781419 MAR - 2019
கணிதவியல் MATHEMATICS	043		010	053	4781419 MAR - 2019

மொத்த மதிப்பெண்கள் / TOTAL MARKS : **0433** **ZERO FOUR THREE THREE**

(113/ABTR0153/113A38)

பள்ளியின் பெயர் / SCHOOL NAME

வேலம்மாள் பதின்ம மேல்நிலைப் பள்ளி முகப்பேர் கிழக்கு சென்னை

VELAMMAL MATRIC HR SEC SCHOOL MUGAPPAIR EAST CHENNAI - 37

பாடத்தொகுப்பு எண் மற்றும் பெயர் / GROUP CODE AND NAME	பயிற்றுமொழி / MEDIUM OF INSTRUCTION
பொதுக்கல்வி / GENERAL EDUCATION **1503**	**ENGLISH**
	அ.ம.இ. குறியீட்டெண் & நாள் / T.M.R.CODE NO.& DATE **A2696879** **19.04.2019**

PRINCIPAL
Sri Siddhartha Medical College
B.H. Road, Tumkur.

S. Rakshana

தேர்வரின் கையொப்பம்
SIGNATURE OF THE CANDIDATE

உறுப்பினர் செயலர்
மாநிலப் பள்ளித் தேர்வுகள் குழுமம் (மேல்நிலை) தமிழ்நாடு
MEMBER SECRETARY
STATE BOARD OF SCHOOL EXAMINATIONS (HR.SEC) TAMILNADU

0004355

क्रम संख्या/ S.No.SSE/2016 0929358

केन्द्रीय माध्यमिक शिक्षा बोर्ड, दिल्ली
Central Board of Secondary Education, Delhi
माध्यमिक विद्यालय परीक्षा (सत्र : 2014 - 16)
SECONDARY SCHOOL EXAMINATION (SESSION : 2014 - 16)
ग्रेड शीट सह निष्पादन प्रमाण पत्र Grade Sheet cum Certificate of Performance

पंजीकरण सं. Registration No. : G615/05057/0071



यह प्रमाणित किया जाता है कि This is to Certify that **MAMNUN AHMED** अनुक्रमांक Roll No. : **3133737**

माता/पिता/संरक्षक का नाम Mother's/Father's/Guardian's Name **ANOWARA BEGOM / NAYEEM UDDIN AHMED**

जन्म तिथि Date of Birth **23/03/2000 23RD MARCH TWO THOUSAND**

विद्यालय School **05057-KENDRIYA VIDYALAYA KARIMGANJ ASSAM**

का निष्पादन निम्नानुसार रहा has performed as follows :

1. शैक्षणिक निष्पादन Academic Performance : भाग Part-1 शैक्षिक क्षेत्र Scholastic Areas

विषय कोड तथा नाम Subject Code and Name	कक्षा Class IX				कक्षा Class X			
	Grade FA	Grade SA	Overall Grade (FA+SA) Grade	Grade Point (GP)	Grade FA	Grade SA	Overall Grade (FA+SA) Grade	Grade Point (GP)
101 ENGLISH COMM.	B1	B1	B1	08	B1	A2	A2	09
002 HINDI COURSE A	A1	A1	A1	10	A1	A2	A1**	10
041 MATHEMATICS	A2	C1	B1**	08	A1	A2	A1	10
086 SCIENCE	B1	C1	B1**	08	A2	A2	A1**	10
087 SOCIAL SCIENCE	A1	A2	A2	09	A1	A1	A1	10
Additional :								

संचित ग्रेड बिन्दु का औसत (सीजीपीए) Cumulative Grade Point Average (CGPA) : 9.8

*कथन और श्रवण कौशलों (एएसएल) के आकलन में ग्रेड Grade in Assessment of Speaking and Listening Skills (ASL) : IX - A2 X - A1

2 (क) (A) जीवन कौशल Life Skills : भाग Part - 2 : सह-शैक्षिक कार्य क्षेत्र Co-Scholastic Areas

जीवन कौशल Life Skills	कक्षा Class IX वर्णनात्मक उल्लेख Descriptive Indicators	ग्रेड Grade	कक्षा Class X वर्णनात्मक उल्लेख Descriptive Indicators	ग्रेड Grade
चिंतन कौशल Thinking Skills	Easily identifies personal strengths and weaknesses and uses them to arrive at meaningful decisions, raises questions, capable of independent thinking, has exceptional problem- solving and decision- making skills.	A	Identifies personal strengths and weaknesses, evaluates information and chooses appropriate alternatives, arrives at innovative and constructive solutions to problems.	A
सामाजिक कौशल Social Skills	Empathetic, Displays sensitivity towards differently-abled, possesses good interpersonal skills and appreciates other's opinions, accepts feedback from teachers, elders and peers for self-improvement.	A	Empathetic, with very good interpersonal and communicative skills, an active listener, observes school rules, accepts feedback and criticism positively, often demonstrates leadership skills and is an inspiring team member.	A
भावनात्मक कौशल Emotional Skills	Self-confident, optimistic, manages personal challenges and adverse situations effectively and constructively, handles stress well, expresses emotions appropriately and readily takes help when needed.	A	Identifies the causes of stress and manages adverse situations effectively. Expresses emotions appropriately.	A

2 (ख)(B) कार्य शिक्षा Work Education :

कार्य शिक्षा Work Education	Innovative, with excellent grasp of any assignment, very punctual in the completion of any assigned task, self-motivated, empathetic, inspires others and an excellent team worker.	A	Innovative, with excellent grasp of any assignment and is very punctual in the completion of set task, self-motivated, empathetic, inspires others and an excellent team worker. Readily shoulders responsibility.	A

2 (ग)(C) कला, दृश्य और प्रदर्शन कलाएं Visual and Performing Arts :

दृश्य और प्रदर्शन कलाएं Visual and Performing Arts :	Participates actively in artistic activities, creative, very observant, appreciates and understands various art forms.	B	Participates actively in artistic activities at different levels, enthusiastically plans and conducts creative events, very observant, displays an aesthetic, innovative approach to the appreciation and understanding of different art forms.	A

2 (घ)(D) अभिवृत्तियां एवं मूल्य Attitudes and Values :

के प्रति towards	वर्णनात्मक उल्लेख Descriptive Indicators	ग्रेड Grade	वर्णनात्मक उल्लेख Descriptive Indicators	ग्रेड Grade
अध्यापक Teachers	Very courteous to teachers and elders, adheres to school rules, sincere and helpful, has a positive attitude towards learning, communicates easily with and confides in teachers, accepts feedback and criticism positively.	A	Very courteous to teachers and elders, has a positive attitude towards learning and adheres to school and class norms, communicates effectively with teachers and takes feedback and criticism with positivity.	A
सहपाठी Schoolmates	Expresses ideas and opinions with clarity, is sensitive and supportive towards peers and differently-abled schoolmates, receptive to new ideas and suggestions, inspires others and manages diversity well.	A	Sensitive and supportive towards peers and differently-abled schoolmates, expresses ideas and opinions with clarity in a group, receptive to new opinions and suggestions, displays sensitivity to differences.	A
विद्यालय कार्यक्रम और पर्यावरण School Programmes & Environment	An enthusiastic participant in various school programmes and environmental initiatives, possesses leadership skills. Usually takes in pride in the school and respects school property.	B	Punctual and takes part in school programmes regularly, possesses leadership qualities and displays team spirit, motivates and inspires others to participate. Respects school property and takes pride in the school.	A
मूल्य प्रणालियाँ Value Systems	Understands value systems, abides by rules and regulations. Ethical and always courteous towards peers and elders, respects the national flag and symbols, sensitive to diversity and shows empathy towards the disadvantaged.	A	Abides by rules and understands value systems. Honest, courteous towards peers and elders, and has leadership qualities. Respects the national flag and symbols, sensitive to diversity, is empathetic towards the disadvantaged.	A

भाग Part - 3 सह पाठ्यक्रम कार्यकलाप Co- Curricular Activities

3 (क)(A) सह पाठ्यक्रम कार्यकलाप Co- Curricular Activities :

कार्यकलाप Activity				
Literary and Creative Skills	Actively plans and participates in literary and creative events such as debates, creative writing, declamation etc. at different levels, has excellent literary skills, an avid reader, creative and collaborates easily with peers.	A	Plans, organizes and actively participates in literary and creative events at various levels, writes short stories, literary criticism and composes poems, an avid reader and displays a high level of interpretative skills.	A
Scientific Skills	Represents the school in various scientific forums at national and international events, shows keen interest in scientific activities, investigative, has excellent laboratory and observation skills.	A	Displays scientific temperament in everyday life, very observant, plans and participates in scientific activities at different levels, displays precision and observation during laboratory work.	A

3 (ख)(B) स्वास्थ्य एवं शारीरिक शिक्षा Health and Physical Education :

कार्यकलाप Activity				
Sports /Indigenous Sports(Kho-Kho Etc.)	Talented in an identified sport and the represents school, disciplined, punctual, possesses strength and stamina. Displays good team spirit and is usually punctual.	B	Talented in an identified sport, represents the school at various levels, has stamina, strength and flexibility with good hand- eye coordination, displays team spirit, discipline and punctuality.	A
Gardening / Shramdaan	Demonstrates interest and knowledge of types of plants and use of fertilizers, ready to work with hands, brings in new ideas and shows creativity. Volunteers for shramdaan and is able to inspire others.	A	Shows enthusiasm for gardening/shramdaan tasks assigned and ready to work with hands. Has basic knowledge of types of plants, gardening tools and the time of the year during which they are to be planted/grown.	A

'**' उन्नत ग्रेड Upgraded Grade परिणाम Result : **QUALIFIED FOR ADMISSION TO HIGHER CLASSES**

Upscaled Grade

PRINCIPAL
Residential Govt. Medical College
Near H. Road, Kokrajhar.

दिल्ली Delhi
दिनांक Dated **28-05-2016**

Principal
Kendriya Vidyalaya
Karimganj (Assam) - 788710

परीक्षा नियंत्रक
Controller of Examinations

To digitally validate the certificate, please visit cbse.nic.in and download the latest application from the website.

4034508 30029/00126

क्रम संख्या/ S.No.SSCE2018/ 0286508

केन्द्रीय माध्यमिक शिक्षा बोर्ड
CENTRAL BOARD OF SECONDARY EDUCATION
अंक विवरणिका
MARKS STATEMENT
सीनियर स्कूल सर्टिफिकेट परीक्षा, 2018
ALL INDIA SENIOR SCHOOL CERTIFICATE EXAMINATION, 2018

विद्यार्थी का नाम Name of Student **MAMNUN AHMED**

अनुक्रमांक Roll No. **3629059**

माता का नाम Mother's Name **ANOWARA BEGOM**

पिता/संरक्षक का नाम Father's/Guardian's Name **NAYEEM UDDIN AHMED**

विद्यालय School **30029 ST FRANCIS D'ASSISI HIGH SCHOOL GORCHUK GUWAHATI**

विषय कोड SUB. CODE	विषय SUBJECT	प्राप्तांक MARKS OBTAINED				स्थितीय ग्रेड POSITIONAL GRADE
		लिखित THEORY	प्रायोगिक PRACTICAL	योग TOTAL	योग शब्दों में TOTAL IN WORDS	
301	ENGLISH CORE	086	XXX	086	EIGHTY SIX	A2
042	PHYSICS	055	030	085	EIGHTY FIVE	A2
043	CHEMISTRY	053	027	080	EIGHTY	B1
044	BIOLOGY	055	030	085	EIGHTY FIVE	A2
048	PHYSICAL EDUCATION	066	030	096	NINETY SIX	A1
500	WORK EXPERIENCE					A1
502	PHY & HEALTH EDUCA					A1
503	GENERAL STUDIES					A1

संक्षिप्तियों का अर्थ : Abbreviations

AB : अनुपस्थित Absent

FP : प्रयोगात्मक में असफल Fail in Practical

FT : लिखित में असफल Fail in Theory

परिणाम Result **PASS**

PRINCIPAL
Sri Siddhartha Medical College
B.H. Road, Tumkur.

Mamnun Ahmed

दिल्ली Delhi
दिनांक Dated : 26-05-2018

परीक्षा नियंत्रक
Controller of Examinations

Phone : 0361-2272602
84864-59495

SAINT FRANCIS D'ASSISI SENIOR SECONDARY SCHOOL

PUB - BORAGAON, P.O. GURCHUK, GUWAHATI - 781 035
Affiliated to CBSE ■ Regd. No. 230059

Ref. :..... Date :..2..7..18.....

To Whom It May Concern

Pass Certificate

This is to certify that Mr. / Miss Mamnun Ahmed is a student of St. Francis D'Assisi Senior Secondary School, Pub-Boragaon, Ghy-35. S/D/of- Nayeem Uddin Ahmed. He/She has successfully completed his/her Board Examination under CBSE on 26.5.18, bearing Roll. No. 3629059 scored 86.4% percentage.

He/She bears a **GOOD** character.

26/06/18

for Principal
Principal
ST. Francis D'Assisi High School
Pub Boragaon, Ghy-35
CBSE Regn. 230059 Code : 30029

Mamnun Ahmed

COUNCIL FOR THE INDIAN SCHOOL CERTIFICATE EXAMINATIONS, NEW DELHI

INDIAN CERTIFICATE OF SECONDARY EDUCATION (CLASS - X) - YEAR 2017

No. TD 10022326

1172310/115

STATEMENT OF MARKS

Name **SANGEERTHANA K S**

of **HARI SRI VIDYA NIDHI SCHOOL, THRISSUR**

UNIQUE ID **6580039**

Daughter of

Smt ROSHINI SREENIVASAN

Shri K S SREENIVASAN

SUBJECTS External Examination	Percentage Marks	
ENGLISH	80	EIGHT ZERO
MALAYALAM	94	NINE FOUR
HISTORY, CIVICS & GEOGRAPHY(HCS-A,GEO-B)	91	NINE ONE
MATHEMATICS	73	SEVEN THREE
SCIENCE(PHY-B,CHE-B,BIO-B)	86	EIGHT SIX
COMPUTER APPLICATIONS	91	NINE ONE

Internal Assessment	Grade
SUPW & COMMUNITY SERVICE	A

Date of birth as certified by the Head of the School at the time of registration *(in words)* Ninth October Two Thousand One *(in figures)* 09.10.2001

PRINCIPAL
Sri Siddhartha Medical College
B.H. Road, Tumkur.

RESULT - **PASS CERTIFICATE AWARDED**

Date of declaration of Result - **29.05.2017**

Chief Executive & Secretary

Note: 1. The pass mark for each subject is 35%
2. No divisions are awarded.

(See Overleaf)

0604448

क्रम संख्या/
S.No.SSCE/2019/ 0604448

रजि. नं.
Regn.No. T219/42312/0147

केन्द्रीय माध्यमिक शिक्षा बोर्ड
CENTRAL BOARD OF SECONDARY EDUCATION

अंक विवरणिका
MARKS STATEMENT

सीनियर स्कूल सर्टिफिकेट परीक्षा, 2019
ALL INDIA SENIOR SCHOOL CERTIFICATE EXAMINATION, 2019

परीक्षार्थी का नाम Name of Candidate **SANGEERTHANA K S**

अनुक्रमांक Roll No. **4827110**

माता का नाम Mother's Name **ROSHINI SREENIVASAN**

पिता/संरक्षक का नाम Father's/Guardian's Name **K S SREENIVASAN**

विद्यालय School **42312 K M B VIDYA MANDIR MULANGUNNATHUKAV THRISSUR KL**

विषय कोड SUB. CODE	विषय SUBJECT	प्राप्तांक MARKS OBTAINED				स्थितीय ग्रेड POSITIONAL GRADE
		लिखित THEORY	प्रायोगिक PRACTICAL	योग TOTAL	योग शब्दों में TOTAL IN WORDS	
301	ENGLISH CORE	096	XXX	096	NINETY SIX	A1
042	PHYSICS	065	030	095	NINETY FIVE	A1
043	CHEMISTRY	053	030	083	EIGHTY THREE	A2
044	BIOLOGY	062	030	092	NINETY TWO	A2
112	MALAYALAM	093	XXX	093	NINETY THREE	C1
500	WORK EXPERIENCE					A1
502	PHY & HEALTH EDUCA					A2
503	GENERAL STUDIES					A1

संक्षिप्तियों का अर्थ : Abbreviations
AB : अनुपस्थित Absent
FP : प्रयोगात्मक में असफल Fail in Practical
FT : लिखित में असफल Fail in Theory

परिणाम Result **PASS**

PRINCIPAL
Sri Siddhartha Medical College
B.H. Road, Tumkur.

परीक्षा नियंत्रक
Controller of Examinations

दिल्ली Delhi
दिनांक Dated : 02-05-2019

0644805

पंजीकरण सं. Registration No.: D117/72683/0121

केन्द्रीय माध्यमिक शिक्षा बोर्ड
Central Board of Secondary Education



माध्यमिक विद्यालय परीक्षा (वर्ष : 2017)
SECONDARY SCHOOL EXAMINATION (YEAR : 2017)

कक्षा X ग्रेड शीट सह निष्पादन प्रमाण पत्र
Class X Grade Sheet cum Certificate of Performance

यह प्रमाणित किया जाता है कि This is to Certify that MALAVIKA VIDYA MANOJKUMAR

अनुक्रमांक Roll No.: 8115425

माता का नाम Mother's Name VIDYA SOBHANA RAJASEKHARAN

पिता/संरक्षक का नाम Father's / Guardian's Name MANOJ KUMAR GANDHI

जन्म तिथि Date of Birth 11/04/2002 11TH APRIL TWO THOUSAND TWO

विद्यालय School 72683 - GEMS OUR OWN INDIAN SCHOOL PO BOX 26845 DUBAI

का निष्पादन निम्नानुसार रहा has performed as follows :

शैक्षणिक निष्पादन – कक्षा X Academic Performance - Class X शैक्षिक क्षेत्र Scholastic Areas

विषय कोड तथा नाम Subject Code and Name		Formative Assessment (FA) Grade	Summative Assessment (SA) Grade	Overall Grade (FA+SA)	
				Grade	Grade Point (GP)
101	ENGLISH COMM.	A1	A1	A1	10
085	HINDI COURSE-B	A1	B1	A1**	10
041	MATHEMATICS	A1	B1	A1**	10
086	SCIENCE	A1	A2	A2	09
087	SOCIAL SCIENCE	A1	A2	A2	09

संचित ग्रेड बिन्दु का औसत (सीजीपीए) Cumulative Grade Point Average (CGPA) : 09.6

* कथन और श्रवण कौशलों (एएसएल) के आकलन में ग्रेड Grade in Assessment of Speaking and Listening Skills (ASL) A1

** सह-शैक्षिक क्षेत्र में निष्पादन के अनुसार उन्नत ग्रेड Upgraded Grade based on performance in the Co-Scholastic areas of the candidate

280564

परिणाम Result : QUALIFIED FOR ADMISSION TO HIGHER CLASSES

PRINCIPAL
Sri Siddhartha Medical College
B.H. Road, Tumkur.

दिल्ली Delhi
दिनांक Dated 03-06-2017

परीक्षा नियंत्रक
Controller of Examinations

0586945

Regn.No. T219/07217/0014

केन्द्रीय माध्यमिक शिक्षा बोर्ड
CENTRAL BOARD OF SECONDARY EDUCATION

अंक विवरणिका
MARKS STATEMENT

सीनियर स्कूल सर्टिफिकेट परीक्षा, 2019
ALL INDIA SENIOR SCHOOL CERTIFICATE EXAMINATION, 2019

परीक्षार्थी का नाम Name of Candidate **MALAVIKA VIDYA MANOJKUMAR**

अनुक्रमांक Roll No. **4803828**

माता का नाम Mother's Name **VIDYA SOBHANA RAJASEKHARAN**

पिता/संरक्षक का नाम Father's/Guardian's Name **MANOJ KUMAR GANDHI**

विद्यालय School **07217 ALAN FELDMAN PUB SCH KAZHAKUTTOM TRIVANDRUM KL**

विषय कोड SUB. CODE	विषय SUBJECT	प्राप्तांक MARKS OBTAINED				श्रेणिक ग्रेड POSITIONAL GRADE
		लिखित THEORY	प्रायोगिक PRACTICAL	योग TOTAL	योग शब्दों में TOTAL IN WORDS	
301	ENGLISH CORE	095	XXX	095	NINETY FIVE	A1
042	PHYSICS	062	028	090	NINETY	A1
043	CHEMISTRY	063	030	093	NINETY THREE	A1
044	BIOLOGY	065	030	095	NINETY FIVE	A1
112	MALAYALAM	093	XXX	093	NINETY THREE	C1
500	WORK EXPERIENCE					A2
502	PHY & HEALTH EDUCA					A1
503	GENERAL STUDIES					A2

संक्षिप्तियों का अर्थ : Abbreviations

AB : अनुपस्थित Absent

FP : प्रयोगात्मक में असफल Fail in Practical

FT : लिखित में असफल Fail in Theory

परिणाम Result **PASS**

Prabhakar

B.H. Road, Tumkur.

दिल्ली Delhi

दिनांक Dated : 02-05-2019

परीक्षा नियंत्रक
Controller of Examinations

COUNCIL FOR THE INDIAN SCHOOL CERTIFICATE EXAMINATIONS, NEW DELHI

INDIAN CERTIFICATE OF SECONDARY EDUCATION (CLASS - X) - YEAR 2017

No. TD 10028042

1172370/015

STATEMENT OF MARKS

Name **KANCHI HARI PRIYA**

of **VASISHTA SCHOOL,MADANAPALLE**

UNIQUE ID **6591488**

Daughter of

Smt K ARUNA

Shri K REDDEPPA REDDY

SUBJECTS External Examination	Percentage Marks	
ENGLISH	77	SEVEN SEVEN
TELUGU	83	EIGHT THREE
HISTORY, CIVICS & GEOGRAPHY(HCS-B,GEO-B)	83	EIGHT THREE
MATHEMATICS	85	EIGHT FIVE
SCIENCE(PHY-B,CHE-C,BIO-B)	75	SEVEN FIVE
COMPUTER APPLICATIONS	89	EIGHT NINE

Internal Assessment	Grade
SUPW & COMMUNITY SERVICE	A

Date of birth as certified by the Head of the School at the time of registration *(in words)* **Twenty Third June Two Thousand One**

(in figures) **23.06.2001**

PRINCIPAL
Sri Siddhartha Medical College
B.H. Road, Tumkur.

RESULT - **PASS CERTIFICATE AWARDED**

Date of declaration of Result - **29.05.2017**

Chief Executive & Secretary

Note: 1. The pass mark for each subject is 35%
2. No divisions are awarded.

(See Overleaf)

Board of Intermediate Education
ANDHRA PRADESH, INDIA

Sl.No. S200114



Aadhaar No:
598342532863

INTERMEDIATE

PASS CERTIFICATE CUM MEMORANDUM OF MARKS WITH GRADES AND GRADE POINTS

This is to certify that **KANCHI HARI PRIYA**
Father's Name : **K REDDEPPA REDDY**
Mother's Name : **K ARUNA**
Registered No. **1909229167** bearing
Examination held in **MARCH-2019** has appeared at the Intermediate Public
and passed with CGPA **9.85**
with **ENGLISH** as the medium of instruction.

The subjects in which **SHE** was examined and the Grades, Grade Points and marks awarded are as follows :

Subject		I Year				II Year			
		Grade	Grade Point	Maximum Marks	Marks Secured	Grade	Grade Point	Maximum Marks	Marks Secured
Part - 1 :	ENGLISH	A1	10.0	100	091	B1	8.0	100	077
Part - 2 :	SANSKRIT	A1	10.0	100	097	A1	10.0	100	098
Part - 3 : Optional Subjects	BOTANY	A1	10.0	060	057	A1	10.0	060	060
	ZOOLOGY	A1	10.0	060	058	A1	10.0	060	060
	PHYSICS	A1	10.0	060	058	A1	10.0	060	059
	CHEMISTRY	A1	10.0	060	060	A2	9.0	060	053
	BOTANY PRACTICAL					A1	10.0	030	030
	ZOOLOGY PRACTICAL					A1	10.0	030	030
	PHYSICS PRACTICAL					A1	10.0	030	029
	CHEMISTRY PRACTICAL					A1	10.0	030	030
	ENVIRONMENTAL EDUCATION				Q U A L I F I E D				
	ETHICS AND HUMAN VALUES				Q U A L I F I E D				

Total Marks In Figures	NINE FOUR SEVEN	CGPA	9.85
In words	*NINE**FOUR***SEVEN*		
Date	12-04-2019		

PRINCIPAL
Sri Siddhartha Medical College
B.H. Road, Tumkur.

G. Vijayalak

Signature of the Principal and College Seal

Controller of Examinations

NOTE : ELIGIBILITY RULES ARE OVERLEAF. *INDICATES MARKS OBTAINED AT AN EARLIER EXAMINATION

https://bie.ap.gov.in/getQrData.do?rno=1909229167

1094129

पंजीकरण सं. Registration No.: G117/05065/0057

केन्द्रीय माध्यमिक शिक्षा बोर्ड
Central Board of Secondary Education



माध्यमिक विद्यालय परीक्षा (वर्ष : 2017)
SECONDARY SCHOOL EXAMINATION (YEAR : 2017)

कक्षा X ग्रेड शीट सह निष्पादन प्रमाण पत्र
Class X Grade Sheet cum Certificate of Performance

यह प्रमाणित किया जाता है कि This is to Certify that **DIXITA PATHAK**

अनुक्रमांक Roll No.: **3136147**

माता का नाम Mother's Name **CHANDRIKA PATHAK**

पिता/संरक्षक का नाम Father's / Guardian's Name **HIRANYA PATHAK**

जन्म तिथि Date of Birth **15/06/2001 15TH JUNE TWO THOUSAND ONE**

विद्यालय School **05065-MARIA'S PUBLIC SCHOOL GUWAHATI ASSAM**

का निष्पादन निम्नानुसार रहा has performed as follows :

शैक्षणिक निष्पादन – कक्षा X Academic Performance - Class X शैक्षिक क्षेत्र Scholastic Areas

विषय कोड तथा नाम Subject Code and Name	Formative Assessment (FA) Grade	Summative Assessment (SA) Grade	Overall Grade (FA+SA)	
			Grade	Grade Point (GP)
101 ENGLISH COMM.	B1	B1	B1	08
002 HINDI COURSE-A	A2	B1	A2	09
041 MATHEMATICS	B1	C2	B2**	07
086 SCIENCE	A2	C1	B2	07
087 SOCIAL SCIENCE	B1	B1	B1	08

संचित ग्रेड बिन्दु का औसत (सीजीपीए) Cumulative Grade Point Average (CGPA) : **07.8**

* कथन और श्रवण कौशलों (एएसएल) के आकलन में ग्रेड Grade in Assessment of Speaking and Listening Skills (ASLS) **A1**

** सह-शैक्षिक क्षेत्र में निष्पादन के अनुसार उन्नत ग्रेड Upgraded Grade based on performance in the Co-Scholastic areas for the candidate

परिणाम Result : **QUALIFIED FOR ADMISSION TO HIGHER CLASSES**

PRINCIPAL
Sri Siddhartha Medical College
B.H. Road, Tumkur.

दिल्ली Delhi
दिनांक Dated **03-06-2017**

परीक्षा नियंत्रक
Controller of Examinations

Scanned by CamScanner

034147

0643223

रजि. नं. Regn.No. G219/30022/0108

केन्द्रीय माध्यमिक शिक्षा बोर्ड
CENTRAL BOARD OF SECONDARY EDUCATION

अंक विवरणिका
MARKS STATEMENT

सीनियर स्कूल सर्टिफिकेट परीक्षा, 2019
ALL INDIA SENIOR SCHOOL CERTIFICATE EXAMINATION, 2019

परीक्षार्थी का नाम Name of Candidate DIXITA PATHAK

अनुक्रमांक Roll No. 3628203

माता का नाम Mother's Name CHANDRIKA PATHAK

पिता/संरक्षक का नाम Father's/Guardian's Name HIRANYA PATHAK

विद्यालय School 30022-NPS INTERNATIONAL SCHOOL LAKHRA GUWAHATI

विषय कोड SUB. CODE	विषय SUBJECT	प्राप्तांक MARKS OBTAINED				स्थितीय ग्रेड POSITIONAL GRADE
		लिखित THEORY	प्रायोगिक PRACTICAL	योग TOTAL	योग शब्दों में TOTAL IN WORDS	
301	ENGLISH CORE	088	XXX	088	EIGHTY EIGHT	A2
042	PHYSICS	036	030	066	SIXTY SIX	C1
043	CHEMISTRY	037	030	067	SIXTY SEVEN	C1
044	BIOLOGY	032	030	062	SIXTY TWO	C2
048	PHYSICAL EDUCATION	060	030	090	NINETY	A2
500	WORK EXPERIENCE					A1
502	HEALTH & PHY. EDUCATION					A1
503	GENERAL STUDIES					A1

संक्षिप्तियों का अर्थ : Abbreviations

AB : अनुपस्थित Absent

FP : प्रयोगात्मक में असफल Fail in Practical

FT : लिखित में असफल Fail in Theory

परिणाम Result : PASS

Sri Siddhartha Medical College
B.H. Road, Tumkur.

दिल्ली Delhi
दिनांक Dated : 02-05-2019

परीक्षा नियंत्रक
Controller of Examinations

Scanned by CamScanner

क्रम संख्या / S. No. SSE / 2017 / 1131156

पंजीकरण सं. Registration No.: G117/30039/0051

केन्द्रीय माध्यमिक शिक्षा बोर्ड
Central Board of Secondary Education



माध्यमिक विद्यालय परीक्षा (वर्ष : 2017)
SECONDARY SCHOOL EXAMINATION (YEAR : 2017)

कक्षा X ग्रेड शीट सह निष्पादन प्रमाण पत्र
Class X Grade Sheet cum Certificate of Performance

यह प्रमाणित किया जाता है कि This is to Certify that **MANASVI SINGH**

अनुक्रमांक Roll No.: **3131251**

माता का नाम Mother's Name **ARCHITA SINGH**

पिता/संरक्षक का नाम Father's / Guardian's Name **COL JAGBHAN SINGH**

जन्म तिथि Date of Birth **13/04/2002 13TH APRIL TWO THOUSAND TWO**

विद्यालय School **30039-SARALA BIRLA GYAN JYOTI AMINGAON GUWAHATI ASSAM**

का निष्पादन निम्नानुसार रहा has performed as follows :

शैक्षणिक निष्पादन – कक्षा X Academic Performance - Class X शैक्षिक क्षेत्र Scholastic Areas

विषय कोड तथा नाम Subject Code and Name	Formative Assessment (FA) Grade	Summative Assessment (SA) Grade	Overall Grade (FA+SA)	
			Grade	Grade Point (GP)
101 ENGLISH COMM.	A2	A2	A2	09
085 HINDI COURSE-B	A2	A2	A2	09
041 MATHEMATICS	B1	C1	B1**	08
086 SCIENCE	B1	B2	A2**	09
087 SOCIAL SCIENCE	A2	A1	A1	10
ADDITIONAL SUBJECT				
165 FOUNDATION OF I T	A2	B1	A2	09

संचित ग्रेड बिन्दु का औसत (सीजीपीए) Cumulative Grade Point Average (CGPA) : **09.0**

* कथन और श्रवण कौशलों (एएसएल) के आकलन में ग्रेड Grade in Assessment of Speaking and Listening Skills (ASL) **A1**

** सह-शैक्षिक क्षेत्र में निष्पादन के अनुसार उन्नत ग्रेड Upgraded Grade based on performance in the Co-Scholastic areas of the candidate

परिणाम Result : **QUALIFIED FOR ADMISSION TO HIGHER CLASSES**

दिल्ली Delhi
दिनांक Dated **03-06-2017**

Lt Col/Maj
ले. कर्नल/मेजर
OIC Adm Group
ओ. आई. सी. एडम ग्रुप
Static Workshop EME, Mhow
स्थायी कार्यशाप ई.एम.ई., महू

PRINCIPAL
Sri Siddhartha Medical College
B.H. Road, Tumkur

परीक्षा नियंत्रक
Controller of Examinations

0565560 48107/00044

क्रम संख्या/ S.No.SSCE/2012/ 0565560

रजि. नं. Regn.No. M219/48107/0048

केन्द्रीय माध्यमिक शिक्षा बोर्ड
CENTRAL BOARD OF SECONDARY EDUCATION

अंक विवरणिका
MARKS STATEMENT

सीनियर स्कूल सर्टिफिकेट परीक्षा, 2019
ALL INDIA SENIOR SCHOOL CERTIFICATE EXAMINATION, 2019

परीक्षार्थी का नाम Name of Candidate **MANASVI SINGH**

अनुक्रमांक Roll No. **4647356**

माता का नाम Mother's Name **ARCHITA SINGH**

पिता/संरक्षक का नाम Father's/Guardian's Name **JAGBHAN SINGH**

विद्यालय School **48107 ST ANDREWS HIGH SCH BOWENPALLY HYDERABAD TL**

विषय कोड SUB. CODE	विषय SUBJECT	प्राप्तांक MARKS OBTAINED				स्थितीय ग्रेड POSITIONAL GRADE
		लिखित THEORY	प्रायोगिक PRACTICAL	योग TOTAL	योग शब्दों में TOTAL IN WORDS	
301	ENGLISH CORE	092	XXX	092	NINETY TWO	A1
042	PHYSICS	054	029	083	EIGHTY THREE	A2
043	CHEMISTRY	039	030	069	SIXTY NINE	B2
044	BIOLOGY	061	030	091	NINETY ONE	A2
065	INFORMATICS PRAC.	060	028	088	EIGHTY EIGHT	B1
500	WORK EXPERIENCE					A1
502	PHY & HEALTH EDUCA					A2
503	GENERAL STUDIES					A1

संक्षिप्तियों का अर्थ : Abbreviations

AB : अनुपस्थित Absent

FP : प्रयोगात्मक में असफल Fail in Practical

FT : लिखित में असफल Fail in Theory

परिणाम Result **PASS**

दिल्ली Delhi

दिनांक Dated : 02-05-2019

PRINCIPAL
Sri Siddhartha Medical College
B.H. Road, Tumkur.

Controller of Examinations

Lt Col/Maj
ले. कर्नल/मेजर
OIC Adm Group
ओ. आई. सी. एडम ग्रुप
Static Workshop EME, Mhow

INDIAN CERTIFICATE OF SECONDARY EDUCATION (CLASS - X) - YEAR 2017

No. TD 10175607

1172300/144

STATEMENT OF MARKS

Name ROHIN V MATHEW

of ST.THOMAS RESIDENTIAL SCHOOL,THIRUVANANTHAPURAM

UNIQUE ID 6436047

Son of

Smt BOBBY MATHEW

Shri RENNY MATHEW

SUBJECTS External Examination	Percentage Marks		
ENGLISH	86	EIGHT	SIX
MALAYALAM	93	NINE	THREE
HISTORY, CIVICS & GEOGRAPHY (HCS-A,GEO-A)	92	NINE	TWO
MATHEMATICS	92	NINE	TWO
SCIENCE (PHY-B,CHE-B,BIO-A)	88	EIGHT	EIGHT
COMPUTER APPLICATIONS	93	NINE	THREE

Internal Assessment	Grade
SUPW & COMMUNITY SERVICE	A

Date of birth as certified by the Head of The School at the time of registration *(in words)* Ninth May Two Thousand One *(in figures)* 09.05.2001

PRINCIPAL
Sri Siddhartha Medical College
B.H. Road, Tumkur.

RESULT - PASS CERTIFICATE AWARDED

Date of declaration of Result - 29.05.2017

Note: 1. The pass mark for each subject is 35%
2. No divisions are awarded.

Chief Executive & Secretary

0579683

रजि. नं.
Regn.No. T219/06589/0014

केन्द्रीय माध्यमिक शिक्षा बोर्ड
CENTRAL BOARD OF SECONDARY EDUCATION

अंक विवरणिका
MARKS STATEMENT

सीनियर स्कूल सर्टिफिकेट परीक्षा, 2019
ALL INDIA SENIOR SCHOOL CERTIFICATE EXAMINATION, 2019

परीक्षार्थी का नाम Name of Candidate **ROHIN V MATHEW**

अनुक्रमांक Roll No. **4800589**

माता का नाम Mother's Name **BOBBY MATHEW**

पिता/संरक्षक का नाम Father's/Guardian's Name **RENNY MATHEW**

विद्यालय School **06589 ST.THOMAS CENTRAL SCH MUKKOLAKKAL TRIVANDRUM KL**

विषय कोड SUB. CODE	विषय SUBJECT	प्राप्तांक MARKS OBTAINED				स्थितीय ग्रेड POSITIONAL GRADE
		लिखित THEORY	प्रायोगिक PRACTICAL	योग TOTAL	योग शब्दों में TOTAL IN WORDS	
301	ENGLISH CORE	090	XXX	090	NINETY	A1
041	MATHEMATICS	067	XXX	067	SIXTY SEVEN	B2
042	PHYSICS	053	030	083	EIGHTY THREE	A2
043	CHEMISTRY	055	030	085	EIGHTY FIVE	A2
044	BIOLOGY	061	030	091	NINETY ONE	A2
500	WORK EXPERIENCE					A2
502	PHY & HEALTH EDUCA					B1
503	GENERAL STUDIES					A2

संक्षिप्तियों का अर्थ : Abbreviations

AB : अनुपस्थित Absent

FP : प्रयोगात्मक में असफल Fail in Practical

FT : लिखित में असफल Fail in Theory

परिणाम Result : **PASS**

PRINCIPAL
Sri Siddhartha Medical College
B.H. Road, Tumkur.

दिल्ली Delhi

दिनांक Dated : **02-05-2019**

परीक्षा नियंत्रक
Controller of Examinations

0084585

1262376

पंजीकरण सं. Registration No.: **M117/07128/0087**

केन्द्रीय माध्यमिक शिक्षा बोर्ड
Central Board of Secondary Education



P.SNEHA
13.06.2015

माध्यमिक विद्यालय परीक्षा (वर्ष : 2017)
SECONDARY SCHOOL EXAMINATION (YEAR : 2017)

कक्षा X ग्रेड शीट सह निष्पादन प्रमाण पत्र
Class X Grade Sheet cum Certificate of Performance

यह प्रमाणित किया जाता है कि This is to Certify that **P SNEHA**

अनुक्रमांक Roll No.: **4004882**

माता का नाम Mother's Name **GEETHA**

पिता/संरक्षक का नाम Father's / Guardian's Name **PALANI**

जन्म तिथि Date of Birth **04/01/2001 04TH JANUARY TWO THOUSAND ONE**

विद्यालय School **07128-THE PSBB MILLENNIUM SCH GERUGAMBAKKAM CHENNAI TN**

का निष्पादन निम्नानुसार रहा has performed as follows :

शैक्षणिक निष्पादन – कक्षा X Academic Performance - Class X शैक्षिक क्षेत्र Scholastic Areas

विषय कोड तथा नाम Subject Code and Name	Formative Assessment (FA) Grade	Summative Assessment (SA) Grade	Overall Grade (FA+SA)	
			Grade	Grade Point (GP)
101 ENGLISH COMM.	A2	A2	A2	09
006 TAMIL	A1	A1	A1	10
041 MATHEMATICS	B1	B2	A2**	09
086 SCIENCE	A2	C1	B1**	08
087 SOCIAL SCIENCE	A2	B1	A2	09

संचित ग्रेड बिन्दु का औसत (सीजीपीए) Cumulative Grade Point Average (CGPA) **9.0**

* कथन और श्रवण कौशलों (एएसएल) के आकलन में ग्रेड Grade in Assessment of Speaking and Listening Skills (ASL) **A1**

** सह-शैक्षिक क्षेत्र में निष्पादन के अनुसार उन्नत ग्रेड Upgraded Grade based on performance in the Co-Scholastic areas of the candidate

परिणाम Result: **QUALIFIED FOR ADMISSION TO HIGHER CLASSES**

PRINCIPAL
Sri Siddhartha Medical College
B.H. Road, Tumkur.

THE PSBB MILLENNIUM SCHOOL, KALKI NAGAR MAIN ROAD, GERUGAMBAKKAM, CHENNAI-600122

दिल्ली Delhi
दिनांक Dated 03-06-2017

S. Bhawra

परीक्षा नियंत्रक
Controller of Examinations

0520846 07128/00058

0520846

रजि. नं.
Regn.No. M219/07128/0058

केन्द्रीय माध्यमिक शिक्षा बोर्ड
CENTRAL BOARD OF SECONDARY EDUCATION
अंक विवरणिका
MARKS STATEMENT
सीनियर स्कूल सर्टिफिकेट परीक्षा, 2019
ALL INDIA SENIOR SCHOOL CERTIFICATE EXAMINATION, 2019

परीक्षार्थी का नाम Name of Candidate **P SNEHA**

अनुक्रमांक Roll No. **4601768**

माता का नाम Mother's Name **GEETHA**

पिता/संरक्षक का नाम Father's/Guardian's Name **PALANI**

विद्यालय School **07128 THE PSBB MILLENNIUM SCH GERUGAMBAKKAM CHENNAI TN**

विषय कोड SUB. CODE	विषय SUBJECT	प्राप्तांक MARKS OBTAINED				स्थितीय ग्रेड POSITIONAL GRADE
		लिखित THEORY	प्रायोगिक PRACTICAL	योग TOTAL	योग शब्दों में TOTAL IN WORDS	
101	ENGLISH ELECTIVE-C	082	XXX	082	EIGHTY TWO	C1
042	PHYSICS	038	030	068	SIXTY EIGHT	B2
043	CHEMISTRY	046	030	076	SEVENTY SIX	B1
044	BIOLOGY	057	030	087	EIGHTY SEVEN	B1
066	ENTREPRENEURSHIP	044	030	074	SEVENTY FOUR	B2
500	WORK EXPERIENCE					A1
502	PHY & HEALTH EDUCA					A1
503	GENERAL STUDIES					A1

संक्षिप्तियों का अर्थ : Abbreviations

AB : अनुपस्थित Absent

FP : प्रयोगात्मक में असफल Fail in Practical

FT : लिखित में असफल Fail in Theory

परिणाम Result **PASS**

PRINCIPAL
Sri Siddhartha Medical College
B.H. Road, Tumkur.

THE PSBB MILLENNIUM SCHOOL * GERUGAMBAKKAM * CHENNAI - 600126 * #476, MULTI NAGAR MAIN ROAD *

दिल्ली Delhi

दिनांक Dated : **02-05-2019**

परीक्षा नियंत्रक
Controller of Examinations

No. 0148951

Date : 8th May, 2019

COUNCIL OF HIGHER SECONDARY EDUCATION, MANIPUR

HIGHER SECONDARY EXAMINATION, 2019

STATEMENT OF MARKS

This is to certify that

Mr./Ms./Mrs. KOIJAM LASANTA

S/O, D/O (Mother) K. (O) USHAKIRAN *and*

(Father) K. LALIT KUMAR *bearing Roll No.* 22217

of (Institution) MILLENNIUM INSTITUTE OF SCIENCES, SAGOLBAND, KWAKEITHEL MAYAIKOIBI

(Group/Stream) Science *has secured marks in the following subjects:*

	Subject Name	Full Marks		Pass Marks		Marks Obtained		
		Theory	Practical	Theory	Practical	Theory (T)	Practical (P)	Sub-Total
COMPULSORY SUBJECTS	ENGLISH	100	—	33	—			82
	Manipuri (MIL)	100	—	33	—			70
ELECTIVE SUBJECTS	Physics	40/70/100	60/30	12/21/33	21/12	35	29	64
	Biology	40/70/100	60/30	12/21/33	21/12	57	30	87
	Chemistry	40/70/100	60/30	12/21/33	21/12	27	30	57
TOTAL								360
DIVISION	MINIMUM MARKS FOR Distinction with letter - 400 1st Division - 300 2nd Division - 225 3rd Division - 165							I
4TH ELECTIVE SUBJECT	Mathematics	40/70/100	60/30	12/21/33	21/12			33

PRINCIPAL
Sri Siddhartha Medical College
B.H. Road, Tumkur.

Marks compared by:

* *Distinction with letter*

CONTROLLER OF EXAMINATIONS

No. R 004224

ꯃꯅꯤꯄꯨꯔ ꯁꯦꯀꯦꯟꯗꯔꯤ ꯑꯗꯨꯀꯥꯡꯒꯤ ꯃꯁꯤꯡꯁꯤꯅꯕꯥ ꯑꯍꯥꯅꯕꯥ

BOARD OF SECONDARY EDUCATION, MANIPUR

HIGH SCHOOL LEAVING CERTIFICATE EXAMINATION

Date : 03/06/2017

CERTIFIED



Koijam Lasanta (mother)

that KOIJAM LASANTA

Roll No. 43778

son/daughter of Shri K. LALIT KUMAR

and Shrimati K. (O) USHAKIRAN

born on 13/02/2002

duly passed the High School Leaving Certificate Examination of the Board held in 2017 From HERITAGE CONVENT, URIPOK

and was placed in 1st division and secured the following marks

Subjects		Pass Marks	Full Marks	Secured Marks
1. MANIPURI(MM)				
	EXTERNAL MARK	20	80	48
	INTERNAL MARK	8	20	20
	TOTAL:	33	100	68
2. ENGLISH				
	EXTERNAL MARK	20	80	50
	INTERNAL MARK	8	20	20
	TOTAL:	33	100	70
3. MATHEMATICS				
	EXTERNAL MARK	20	80	67
	INTERNAL MARK	8	20	20
	TOTAL:	33	100	87
4. SCIENCE				
	EXTERNAL MARK	20	80	47
	INTERNAL MARK	8	20	20
	TOTAL:	33	100	67
5. SOCIAL SCIENCE				
	EXTERNAL MARK	20	80	28
	INTERNAL MARK	8	20	20
	TOTAL:	33	100	48
6. HIGHER MATHEMATICS				
	EXTERNAL MARK	20	80	65
	INTERNAL MARK	8	20	20
	TOTAL:	33	100	85
TOTAL				425
7. PHYSICAL EDUCATION		33	100	90
8. WORK EXPERIENCE		33	100	90

PRINCIPAL
Sri Siddhartha Medical College
B.H. Road, Tumkur.

Controller of Examinations

Compared by

Secretary

COUNCIL FOR THE INDIAN SCHOOL CERTIFICATE EXAMINATIONS, NEW DELHI

INDIAN CERTIFICATE OF SECONDARY EDUCATION (CLASS - X) - YEAR 2017

No. TD 10148360

1173567/136

STATEMENT OF MARKS

Name ANANYA SRIVASTAVA

of CITY MONTESSORI INTER COLLEGE, MAHANAGAR, LUCKNOW

UNIQUE ID 6588809

Daughter of

Smt PRIYANKA SRIVASTAVA

Shri SHISHIR KUMAR SRIVASTAVA

SUBJECTS External Examination	Percentage Marks	
ENGLISH	84	EIGHT FOUR
HINDI	98	NINE EIGHT
HISTORY, CIVICS & GEOGRAPHY (HCS-A, GEO-A)	94	NINE FOUR
MATHEMATICS	86	EIGHT SIX
SCIENCE (PHY-B, CHE-B, BIO-B)	75	SEVEN FIVE
COMPUTER APPLICATIONS	92	NINE TWO

Internal Assessment	Grade
SUPW & COMMUNITY SERVICE	A

Date of birth as certified by the Head of the School at the time of registration (in words) Thirteenth November Two Thousand (in figures) 13.11.2000

PRINCIPAL
Sri Siddhartha Medical College
B.H. Road, Tumkur.

RESULT - PASS CERTIFICATE AWARDED

Date of declaration of Result - 29.05.2017

Chief Executive & Secretary

Note: 1. The pass mark for each subject is 35%
2. No divisions are awarded.

(See Overleaf)

COUNCIL FOR THE INDIAN SCHOOL CERTIFICATE EXAMINATIONS, NEW DELHI

INDIAN SCHOOL CERTIFICATE EXAMINATION (CLASS - XII) - YEAR 2019

No. BM 50063378

2192793/306

Pioneering Excellence in Education

STATEMENT OF MARKS

Name ANANYA SRIVASTAVA

of CITY MONTESSORI INTER COLLEGE, MAHANAGAR, LUCKNOW

UNIQUE ID 6588809

Daughter of

Smt PRIYANKA SRIVASTAVA

Shri SHISHIR KUMAR SRIVASTAVA

SUBJECTS External Examination	Percentage Marks
ENGLISH	91 NINE ONE
PHYSICS	72 SEVEN TWO
CHEMISTRY	64 SIX FOUR
BIOLOGY	82 EIGHT TWO
PHYSICAL EDUCATION	95 NINE FIVE
BIOTECHNOLOGY	70 SEVEN ZERO

Internal Assessment

	Grade
SUPW & COMMUNITY SERVICE	A

PRINCIPAL
Sri Siddhartha Medical College
B.H. Road, Tumkur.

RESULT - PASS CERTIFICATE AWARDED

Date of declaration of Result - 07.05.2019

Note: 1. The pass mark for each subject is 35%
2. No divisions are awarded.

Chief Executive & Secretary

T-012582

1766584

T118/06610/0051

केन्द्रीय माध्यमिक शिक्षा बोर्ड
CENTRAL BOARD OF SECONDARY EDUCATION

अंक विवरणिका
MARKS STATEMENT

माध्यमिक विद्यालय परीक्षा, 2018
ALL INDIA SECONDARY SCHOOL EXAMINATION, 2018

विद्यार्थी का नाम Name of Student JACOB C JOSEPH

अनुक्रमांक Roll No. 4333143

माता का नाम Mother's Name REJI MANOJ

पिता/संरक्षक का नाम Father's / Guardian's Name MANOJ JACOB

जन्म तिथि Date of Birth 16/04/2002 16TH APRIL TWO THOUSAND TWO

विद्यालय School 06610-CAMPION SCH CHANGAMPUZHA RD EDAPALLY COCHIN KL

शैक्षणिक उपलब्धियां Scholastic Achievements

विषय कोड SUB. CODE	विषय SUBJECT	प्राप्तांक MARKS OBTAINED				स्थितीय ग्रेड POSITIONAL GRADE
		लिखित THEORY	आं. मू. I A/ प्रा. PR.	योग TOTAL	योग (शब्दों में) TOTAL (IN WORDS)	
101	ENGLISH COMM.	073	020	093	NINETY THREE	A1
012	MALAYALAM	073	020	093	NINETY THREE	A2
041	MATHEMATICS	079	020	099	NINETY NINE	A1
086	SCIENCE	077	020	097	NINETY SEVEN	A1
087	SOCIAL SCIENCE	068	020	088	EIGHTY EIGHT	A2

संक्षिप्तियों का अर्थ : Abbreviations

AB : अनुपस्थित Absent

आं.मू. : आंतरिक मूल्यांकन

I A : Internal Assessment

प्रा./PR. : प्रायोगिक/Practical

परिणाम Result PASS

PRINCIPAL
Sri Siddhartha Medical College
B.H. Road, Tumkur.

दिल्ली Delhi

दिनांक Dated : 29/05/2018

परीक्षा नियंत्रक
Controller of Examinations

सह-शैक्षणिक उपलब्धियां : सह-शैक्षणिक एवम अनुशासन क्षेत्र में ग्रेडिंग विद्यालय द्वारा अपने स्तर पर बोर्ड द्वारा जारी प्रारूपनुसार प्रदान किया जाएगा।

Co-Scholastic achievements : Grading for Co-Scholastic and Discipline areas will be issued by the school as per format prescribed by the Board.

0568023 75072/00019

0568023

रजि. नं.
Regn.No. T220/06610/0022

केन्द्रीय माध्यमिक शिक्षा बोर्ड
CENTRAL BOARD OF SECONDARY EDUCATION
अंक विवरणिका
MARKS STATEMENT
सीनियर स्कूल सर्टिफिकेट परीक्षा, 2020
SENIOR SCHOOL CERTIFICATE EXAMINATION, 2020

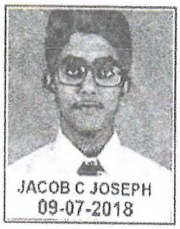
JACOB C JOSEPH
09-07-2018

परीक्षार्थी का नाम
Name of Candidate JACOB C JOSEPH

अनुक्रमांक
Roll No. 24621059

माता का नाम
Mother's Name REJI MANOJ

पिता/संरक्षक का नाम
Father's/Guardian's Name MANOJ JACOB

विद्यालय
School 75072 CAMPION SCH CHANGAMPUZHA RD EDAPALLY COCHIN KL

विषय कोड SUB. CODE	विषय SUBJECT	प्राप्तांक MARKS OBTAINED				स्थितीय ग्रेड POSITIONAL GRADE
		लिखित THEORY	आं. मू. I A/ प्रा. PR.	योग TOTAL	योग (शब्दों में) TOTAL (IN WORDS)	
301	ENGLISH CORE	075	020	095	NINETY FIVE	A1
041	MATHEMATICS	058	020	078	SEVENTY EIGHT	B1
042	PHYSICS	065	030	095	NINETY FIVE	A1
043	CHEMISTRY	065	030	095	NINETY FIVE	A1
044	BIOLOGY	069	030	099	NINETY NINE	A1
500	WORK EXPERIENCE					A1
502	HEALTH & PHYSICAL EDUCATION					A1
503	GENERAL STUDIES					A1

संक्षिप्तियों का अर्थ : Abbreviations
AB : अनुपस्थित Absent
RP : प्रयोगात्मक में पुनरावृत्ति Repeat in Practical
RT : लिखित में पुनरावृत्ति Repeat in Theory
ER : अनिवार्य पुनरावृत्ति सभी विषयो में
Essential Repeat in all subjects

परिणाम Result PASS

PRINCIPAL
Sri Siddhartha Medical College
B.H. Road, Tumkur.

दिल्ली Delhi
दिनांक Dated : 13-07-2020

परीक्षा नियंत्रक
Controller of Examinations

0062079

1839907

पंजीकरण सं. Registration No.: T117/42395/0004

केन्द्रीय माध्यमिक शिक्षा बोर्ड
Central Board of Secondary Education



माध्यमिक विद्यालय परीक्षा (वर्ष : 2017)
SECONDARY SCHOOL EXAMINATION (YEAR : 2017)

कक्षा X ग्रेड शीट सह निष्पादन प्रमाण पत्र
Class X Grade Sheet cum Certificate of Performance

यह प्रमाणित किया जाता है कि This is to Certify that **AISWARYA SREEJITH**

अनुक्रमांक Roll No.: **4303391**

माता का नाम Mother's Name **MINI S CHANDRAN**

पिता/संरक्षक का नाम Father's / Guardian's Name **SREEJITH M**

जन्म तिथि Date of Birth **15/06/2001 15TH JUNE TWO THOUSAND ONE**

विद्यालय School **42395-BHAVANS MUNSHI VIDYASHRAM THIRUVAMKULAM KOCHI KL**

का निष्पादन निम्नानुसार रहा has performed as follows :

शैक्षणिक निष्पादन - कक्षा X Academic Performance - Class X शैक्षिक क्षेत्र Scholastic Areas

विषय कोड तथा नाम Subject Code and Name	Formative Assessment (FA) Grade	Summative Assessment (SA) Grade	Overall Grade (FA+SA) Grade	Overall Grade (FA+SA) Grade Point (GP)
101 ENGLISH COMM.	A1	A1	A1	10
012 MALAYALAM	A1	A1	A1	10
041 MATHEMATICS	A1	A2	A1**	10
086 SCIENCE	A1	A1	A1	10
087 SOCIAL SCIENCE	A1	A1	A1	10

संचित ग्रेड बिन्दु का औसत (सीजीपीए) Cumulative Grade Point Average (CGPA) : **10.0**

* कथन और श्रवण कौशलों (एएसएल) के आकलन में ग्रेड Grade in Assessment of Speaking and Listening Skills (ASL) **A1**

** सह-शैक्षिक क्षेत्र में निष्पादन के अनुसार उन्नत ग्रेड Upgraded Grade based on performance in the Co-Scholastic areas of the candidate

परिणाम Result : **QUALIFIED FOR ADMISSION TO HIGHER CLASSES**

PRINCIPAL
Sri Siddhartha Medical College
B.H. Road, Tumkur.

परीक्षा नियंत्रक
Controller of Examinations

दिल्ली Delhi
दिनांक Dated **03-06-2017**

0605281

रजि. नं.
Regn.No. T219/42395/0034

केन्द्रीय माध्यमिक शिक्षा बोर्ड
CENTRAL BOARD OF SECONDARY EDUCATION

अंक विवरणिका
MARKS STATEMENT

सीनियर स्कूल सर्टिफिकेट परीक्षा, 2019
ALL INDIA SENIOR SCHOOL CERTIFICATE EXAMINATION, 2019

परीक्षार्थी का नाम Name of Candidate AISWARYA SREEJITH

अनुक्रमांक Roll No. 4824228

माता का नाम Mother's Name MINI S CHANDRAN

पिता/संरक्षक का नाम Father's/Guardian's Name SREEJITH M

विद्यालय School 42395 BHAVANS MUNSHI VIDYASHRAM THIRUVAMKULAM KOCHI KL

विषय कोड SUB. CODE	विषय SUBJECT	प्राप्तांक MARKS OBTAINED				स्थितीय ग्रेड POSITIONAL GRADE
		लिखित THEORY	प्रायोगिक PRACTICAL	योग TOTAL	योग शब्दों में TOTAL IN WORDS	
301	ENGLISH CORE	092	XXX	092	NINETY TWO	A1
041	MATHEMATICS	086	XXX	086	EIGHTY SIX	A2
042	PHYSICS	062	030	092	NINETY TWO	A1
043	CHEMISTRY	062	030	092	NINETY TWO	A1
044	BIOLOGY	065	030	095	NINETY FIVE	A1
500	WORK EXPERIENCE					A1
502	PHY & HEALTH EDUCA					A2
503	GENERAL STUDIES					A1

संक्षिप्तियों का अर्थ : Abbreviations
AB : अनुपस्थित Absent
FP : प्रयोगात्मक में असफल Fail in Practical
FT : लिखित में असफल Fail in Theory

परिणाम Result PASS

PRINCIPAL
Sri Siddhartha Medical College
B.H. Road, Tumkur.

दिल्ली Delhi
दिनांक Dated : 02-05-2019

परीक्षा नियंत्रक
Controller of Examinations

170572

D118/72625/0229

2017770

केन्द्रीय माध्यमिक शिक्षा बोर्ड
CENTRAL BOARD OF SECONDARY EDUCATION
अंक विवरणिका
MARKS STATEMENT
माध्यमिक विद्यालय परीक्षा, 2018
ALL INDIA SECONDARY SCHOOL EXAMINATION, 2018

विद्यार्थी का नाम Name of Student AMRITHA VARSHNI RAVI

अनुक्रमांक Roll No. 4001977

माता का नाम Mother's Name ARUNMOZHI S

पिता/संरक्षक का नाम Father's / Guardian's Name P V RAVI

जन्म तिथि Date of Birth 11-04-2002 11TH APRIL TWO THOUSAND TWO

विद्यालय School 46396-VELAMMAL VIDHYASHRAM MAMBAKKAM KANCHIPURAM TN

शैक्षणिक उपलब्धियां Scholastic Achievements

विषय कोड SUB. CODE	विषय SUBJECT	प्राप्तांक MARKS OBTAINED				स्थितीय ग्रेड POSITIONAL GRADE
		लिखित THEORY	आं.मू. I A/ प्रा. PR.	योग TOTAL	योग (शब्दों में) TOTAL (IN WORDS)	
101	ENGLISH COMM.	072	020	092	NINETY TWO	A1
006	TAMIL	060	020	080	EIGHTY	C1
041	MATHEMATICS	079	020	099	NINETY NINE	A1
086	SCIENCE	073	020	093	NINETY THREE	A1
087	SOCIAL SCIENCE	072	020	092	NINETY TWO	A1

संक्षिप्तियों का अर्थ : Abbreviations

AB : अनुपस्थित Absent

आं.मू. : आंतरिक मूल्यांकन

I A : Internal Assessment

प्रा./PR. : प्रायोगिक/Practical

परिणाम Result : PASS

PRINCIPAL
Sri Siddhartha Medical College
B.H. Road, Tumkur

दिल्ली Delhi

दिनांक Dated : 29/05/2018

परीक्षा नियंत्रक
Controller of Examinations

सह-शैक्षणिक उपलब्धियां : सह-शैक्षणिक एवम अनुशासन क्षेत्र में ग्रेडिंग विद्यालय द्वारा अपने स्तर पर बोर्ड द्वारा जारी प्रारूपानुसार प्रदान किया जाएगा।

Co-Scholastic achievements : Grading for Co-Scholastic and Discipline areas will be issued by the school as per format prescribed by the Board.

0233601 55535/0003

0233601

रजि. नं.
Regn.No. M220/46324/0003

केन्द्रीय माध्यमिक शिक्षा बोर्ड
CENTRAL BOARD OF SECONDARY EDUCATION

अंक विवरणिका
MARKS STATEMENT

सीनियर स्कूल सर्टिफिकेट परीक्षा, 2020
SENIOR SCHOOL CERTIFICATE EXAMINATION, 2020



परीक्षार्थी का नाम
Name of Candidate **AMRITHA VARSHNI R**

अनुक्रमांक
Roll No. **20602654**

माता का नाम
Mother's Name **ARUNMOZHI S**

पिता/संरक्षक का नाम
Father's/Guardian's Name **RAVI P V**

विद्यालय
School **55535 BVM GLOBAL NOOKAMPALYAM SITHALAPAKKAM KANCHI TN**

विषय कोड SUB. CODE	विषय SUBJECT	प्राप्तांक MARKS OBTAINED				स्थितीय ग्रेड POSITIONAL GRADE
		लिखित THEORY	आं.मू. IA/ प्रा. PR.	योग TOTAL	योग (शब्दों में) TOTAL (IN WORDS)	
301	ENGLISH CORE	079	020	099	NINETY NINE	A1
041	MATHEMATICS	076	019	095	NINETY FIVE	A1
042	PHYSICS	065	030	095	NINETY FIVE	A1
043	CHEMISTRY	065	030	095	NINETY FIVE	A1
044	BIOLOGY	060	030	090	NINETY	B1
500	WORK EXPERIENCE					A1
502	HEALTH & PHYSICAL EDUCATION					A1
503	GENERAL STUDIES					A1

संक्षिप्तियों का अर्थ : Abbreviations
AB : अनुपस्थित Absent
RP : प्रयोगात्मक में पुनरावृत्ति Repeat in Practical
RT : लिखित में पुनरावृत्ति Repeat in Theory
ER : अनिवार्य पुनरावृत्ति सभी विषयों में
Essential Repeat in all subjects

परिणाम Result **PASS**

Sri Siddhartha Medical College
B.H. Road, Tumkur.

दिल्ली Delhi
दिनांक Dated : **13-07-2020**

परीक्षा नियंत्रक
Controller of Examinations

D 44- 30/04/15

No. Q 186746

9HH1HEAHGH9IIA9784386



GOVERNMENT OF KERALA
GENERAL EDUCATION DEPARTMENT
SECONDARY SCHOOL LEAVING CERTIFICATE

Register Number: 541514 Month & Year: MARCH 2015 No. of Chances : 1

1. Name of Candidate : SREEKRISHNA. S K
2. Name in Regional Language : ശ്രീകൃഷ്ണ.എസ് കെ
3. Name of School : NADUVIL H.S.
4. Admission No. : 13043
5. Date of Birth (in figures) : 10/04/2000
   (in words) : TENTH APRIL TWO THOUSAND
6. Sex : FEMALE
7. Religion & Caste : HINDU, SAMANDAN
8. Whether SC/ST/OEC/OBC/GL : GENERAL
9. Nationality : INDIAN
10. Place of Birth : TALIPARAMBA
11. Name of Mother : SREEJA S K
12. Name of Father : PADMAKUMAR S T
13. Name of Guardian : PADMAKUMAR S T
14. Home Address : SAMANDAN KUNNOTE EDAM,VILAKKANNUR, NADUVIL,670582
15. Identification Marks
    1. A BLACK MOLE BACKSIDE OF THE NECK
    2. A BLACK MOLE BELOW THE RIGHT EAR

This is to certify that the candidate herein has appeared for the SSLC Examination and secured the following grades

Subject	Grade	Grade in words
First Language Paper - I (MALAYALAM)	A+	A PLUS
First Language Paper - II (MALAYALAM)	A+	A PLUS
English	A	A ONLY
Hindi	A+	A PLUS
Social Science	A+	A PLUS
Physics	A+	A PLUS
Chemistry	A+	A PLUS
Biology	A+	A PLUS
Mathematics	A+	A PLUS
Information Technology	A+	A PLUS

RANGE OF GRADES

A+ 90% and above: Outstanding	B 60% - 69% : Good	D+ 30% - 39% : Marginal
A 80% - 89% : Excellent	C+ 50% - 59% : Above Average	D 20% - 29% : Need Improvement
B+ 70% - 79% : Very Good	C 40% - 49% : Average	E Below 20% : Need Improvement

Eligibility for higher studies : Minimum D+ grade for each paper

GRACE MARK AWARDED : ELIGIBLE FOR HIGHER STUDIES

SREEKRISHNAN M
HEADMASTER
NADUVIL HIGHER SECONDARY SCHOOL
NADUVIL, NADUVIL (PO) KANNUR-670582

(School Seal)

Name & Signature of the Head of School

Date of Publication of Result : 20/04/2015

M.I. SUKUMARAN
SECRETARY
Board of Public Examinations, Kerala

PRINCIPAL
Sri Siddhartha Medical College
Tumkur

EA5E6EI6E1EIEA3849875

GOVERNMENT OF KERALA
BOARD OF HIGHER SECONDARY EXAMINATION
THIRUVANANTHAPURAM

No. HSE 2/2017/402751

CERTIFICATE

Register Number: 4411535

This is to certify that Mr/Ms. SREEKRISHNA. S K appeared for the HIGHER SECONDARY EXAMINATION (SCIENCE GROUP) held in MARCH 2017. He/She is ELIGIBLE for higher studies.

The Scores and Grades obtained by the candidate are shown below:-

No. of Chances : 1

SUBJECTS	FIRST YEAR			SECOND YEAR				GRAND TOTAL				Grade Obtained	Grade in Words
	CE	TE	Total	CE	PE	TE	Total	CE	PE	TE	Total		
PART I ENGLISH	20	62	82	20		70	90	40		132	172	A	A only
PART II HINDI	20	80	100	20	--	78	98	40	--	158	198	A+	A plus
PART III (Optionals) PHYSICS	20	45	65	20	37	43	100	40	37	88	165	A	A only
CHEMISTRY	20	50	70	20	40	56	116	40	40	106	186	A+	A plus
BIOLOGY	20	58	78	20	38	49	107	40	38	107	185	A+	A plus
MATHEMATICS-SCI	20	62	82	20	--	47	67	40	--	109	149	B+	B plus

Eligibility for Higher Studies : D+ Grade or above for all subjects. * Scores obtained in the previous examination(s).

School Seal

M. PRESANNA
Signature of the Principal with name seal

15.05.2017
Date of publication of result

PRINCIPAL
Sri Siddhartha Medical College
B.H. Road, Tumkur.

SECRETARY
Board of Higher Secondary Examination,
Government of Kerala

COPY

0130413

क्रम संख्या/ S. No. SSE / 2017 / 1942458

पंजीकरण सं. Registration No.: U117/08544/0084

केन्द्रीय माध्यमिक शिक्षा बोर्ड
Central Board of Secondary Education



माध्यमिक विद्यालय परीक्षा (वर्ष : 2017)
SECONDARY SCHOOL EXAMINATION (YEAR : 2017)

कक्षा X ग्रेड शीट सह निष्पादन प्रमाण पत्र
Class X Grade Sheet cum Certificate of Performance

यह प्रमाणित किया जाता है कि This is to Certify that **AKHIL NAMBIAR**

अनुक्रमांक Roll No.: **5359285**

माता का नाम Mother's Name **LINI NAMBIAR**

पिता/संरक्षक का नाम Father's / Guardian's Name **BABU NAMBIAR**

जन्म तिथि Date of Birth **22/08/2001 22ND AUGUST TWO THOUSAND ONE**

विद्यालय School **08544-DELHI PUBLIC SCHOOL SECTOR 30 NOIDA G B NAGAR UP**

का निष्पादन निम्नानुसार रहा has performed as follows :

शैक्षणिक निष्पादन – कक्षा X Academic Performance - Class X शैक्षिक क्षेत्र Scholastic Areas

विषय कोड तथा नाम Subject Code and Name	Formative Assessment (FA) Grade	Summative Assessment (SA) Grade	Overall Grade (FA+SA)	
			Grade	Grade Point (GP)
101 ENGLISH COMM.	A1	A2	A2	09
085 HINDI COURSE-B	A2	A2	A2	09
041 MATHEMATICS	A2	B2	A2**	09
086 SCIENCE	A2	B2	A2**	09
087 SOCIAL SCIENCE	A1	A2	A2	09

संचित ग्रेड बिन्दु का औसत (सीजीपीए) Cumulative Grade Point Average (CGPA): **9.0**

* कथन और श्रवण कौशलों (एएसएल) के आकलन में ग्रेड Grade in Assessment of Speaking and Listening Skills (ASL) **A1**

** सह-शैक्षिक क्षेत्र में निष्पादन के अनुसार उन्नत ग्रेड Upgraded Grade based on performance in the Co-Scholastic areas of the candidate

परिणाम Result **QUALIFIED FOR ADMISSION TO HIGHER CLASSES**

PRINCIPAL
Sri Siddhartha Medical College
B.H. Road, Tumkur.

दिल्ली Delhi
दिनांक Dated **03-06-2017**

परीक्षा नियंत्रक
Controller of Examinations

003300

क्रम संख्या/ S.No.SSCE/2019/ 0656020

रजि. नं. Regn.No. U219/08544/0002

केन्द्रीय माध्यमिक शिक्षा बोर्ड
CENTRAL BOARD OF SECONDARY EDUCATION
अंक विवरणिका
MARKS STATEMENT
सीनियर स्कूल सर्टिफिकेट परीक्षा, 2019
ALL INDIA SENIOR SCHOOL CERTIFICATE EXAMINATION, 2019

परीक्षार्थी का नाम Name of Candidate AKHIL NAMBIAR

अनुक्रमांक Roll No. 5857150

माता का नाम Mother's Name LINI NAMBIAR

पिता/संरक्षक का नाम Father's/Guardian's Name BABU NAMBIAR

विद्यालय School 08544- DELHI PUBLIC SCHOOL SECTOR 30 NOIDA G B NAGAR UP

विषय कोड SUB. CODE	विषय SUBJECT	प्राप्तांक MARKS OBTAINED				स्थितीय ग्रेड POSITIONAL GRADE
		लिखित THEORY	प्रायोगिक PRACTICAL	योग TOTAL	योग शब्दों में TOTAL IN WORDS	
301	ENGLISH CORE	094	XXX	094	NINETY FOUR	A1
042	PHYSICS	058	030	088	EIGHTY EIGHT	A2
043	CHEMISTRY	062	030	092	NINETY TWO	A1
044	BIOLOGY	063	030	093	NINETY THREE	A2
048	PHYSICAL EDUCATION	067	030	097	NINETY SEVEN	A1
500	WORK EXPERIENCE					A1
502	HEALTH & PHY. EDUCATION					A1
503	GENERAL STUDIES					A1

संक्षिप्तियों का अर्थ : Abbreviations

AB : अनुपस्थित Absent

FP : प्रयोगात्मक में असफल Fail in Practical

FT : लिखित में असफल Fail in Theory

परिणाम Result PASS

PRINCIPAL
Sri Siddhartha Medical College
B.H. Road, Tumkur.

दिल्ली Delhi
दिनांक Dated : 02-05-2019

परीक्षा नियंत्रक
Controller of Examinations

क्रम संख्या / S. No. SSE / 2017 / 0641594

पंजीकरण सं. Registration No.: D117/72658/0432

केन्द्रीय माध्यमिक शिक्षा बोर्ड
Central Board of Secondary Education



माध्यमिक विद्यालय परीक्षा (वर्ष : 2017)
SECONDARY SCHOOL EXAMINATION (YEAR : 2017)

कक्षा X ग्रेड शीट सह निष्पादन प्रमाण पत्र
Class X Grade Sheet cum Certificate of Performance

यह प्रमाणित किया जाता है कि This is to Certify that AMRITA ANIL

अनुक्रमांक Roll No.: 8115086

माता का नाम Mother's Name ANILKUMAR RANJIMOL

पिता/संरक्षक का नाम Father's / Guardian's Name RAGHAVAN ANILKUMAR

जन्म तिथि Date of Birth 14/09/2001 14TH SEPTEMBER TWO THOUSAND ONE

विद्यालय School 72658 - GEMS OUR OWN ENG HIGH SCH P.BOX 3004 DUBAI UAE

का निष्पादन निम्नानुसार रहा has performed as follows :

शैक्षणिक निष्पादन – कक्षा X Academic Performance - Class X शैक्षिक क्षेत्र Scholastic Areas

विषय कोड तथा नाम Subject Code and Name		Formative Assessment (FA) Grade	Summative Assessment (SA) Grade	Overall Grade (FA+SA)	
				Grade	Grade Point (GP)
101	ENGLISH COMM.	A1	A1	A1	10
012	MALAYALAM	A1	A2	A1	10
041	MATHEMATICS	A1	A2	A1**	10
086	SCIENCE	A1	A2	A1**	10
087	SOCIAL SCIENCE	A1	A2	A1	10

संचित ग्रेड बिन्दु का औसत (सीजीपीए) Cumulative Grade Point Average (CGPA) : 10.0

* कथन और श्रवण कौशलों (एएसएल) के आकलन में ग्रेड Grade in Assessment of Speaking and Listening Skills (ASL) A1

** सह-शैक्षिक क्षेत्र में निष्पादन के अनुसार उन्नत ग्रेड Upgraded Grade based on performance in the Co-Scholastic areas of the candidate

277375

परिणाम Result: QUALIFIED FOR ADMISSION TO HIGHER CLASSES

PRINCIPAL
Sri Siddhartha Medical College
B.H. Road, Tumkur.

दिल्ली Delhi
दिनांक Dated 03-06-2017

परीक्षा नियंत्रक
Controller of Examinations

0592741

रजि. नं.
Regn.No. T219/07367/0220

केन्द्रीय माध्यमिक शिक्षा बोर्ड
CENTRAL BOARD OF SECONDARY EDUCATION

अंक विवरणिका
MARKS STATEMENT

सीनियर स्कूल सर्टिफिकेट परीक्षा, 2019
ALL INDIA SENIOR SCHOOL CERTIFICATE EXAMINATION, 2019

परीक्षार्थी का नाम Name of Candidate **AMRITA ANIL**

अनुक्रमांक Roll No. **4813001**

माता का नाम Mother's Name **ANILKUMAR RANJIMOL**

पिता/संरक्षक का नाम Father's/Guardian's Name **RAGHAVAN ANILKUMAR**

विद्यालय School **07367 CHAVARA PUBLIC SCHOOL PALA PO KOTTAYAM KERALA**

विषय कोड SUB. CODE	विषय SUBJECT	प्राप्तांक MARKS OBTAINED				स्थितीय ग्रेड POSITIONAL GRADE
		लिखित THEORY	प्रायोगिक PRACTICAL	योग TOTAL	योग शब्दों में TOTAL IN WORDS	
301	ENGLISH CORE	095	XXX	095	NINETY FIVE	A1
041	MATHEMATICS	084	XXX	084	EIGHTY FOUR	A2
042	PHYSICS	065	030	095	NINETY FIVE	A1
043	CHEMISTRY	050	030	080	EIGHTY	B1
044	BIOLOGY	065	030	095	NINETY FIVE	A1
500	WORK EXPERIENCE					A1
502	PHY & HEALTH EDUCA					A1
503	GENERAL STUDIES					A1

संक्षिप्तियों का अर्थ : **Abbreviations**

AB : अनुपस्थित **Absent**

FP : प्रयोगात्मक में असफल Fail in Practical

FT : लिखित में असफल Fail in Theory

परिणाम Result **PASS**

PRINCIPAL
Sri Siddhartha Medical College
B.H. Road, Tumkur.

दिल्ली **Delhi**

दिनांक **Dated : 02-05-2019**

परीक्षा नियंत्रक
Controller of Examinations

0043753

1303307

पंजीकरण सं. Registration No.: M117/41342/0037

केन्द्रीय माध्यमिक शिक्षा बोर्ड
Central Board of Secondary Education

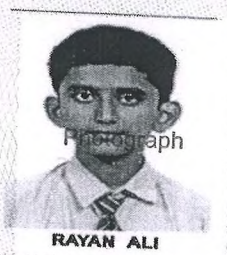

RAYAN ALI

माध्यमिक विद्यालय परीक्षा (वर्ष : 2017)
SECONDARY SCHOOL EXAMINATION (YEAR : 2017)

कक्षा X ग्रेड शीट सह निष्पादन प्रमाण पत्र
Class X Grade Sheet cum Certificate of Performance

यह प्रमाणित किया जाता है कि This is to Certify that **RAYAN ALI NOUSHAD**

अनुक्रमांक Roll No.: **4067923**

माता का नाम Mother's Name **FATHIMATHU SABITHA**

पिता/संरक्षक का नाम Father's / Guardian's Name **NOUSHAD ALI A S**

जन्म तिथि Date of Birth **14/03/2002 14TH MARCH TWO THOUSAND TWO**

विद्यालय School **41342-MANIPAL SCHOOL ATTAVAR MANGALORE KARNATAKA**

का निष्पादन निम्नानुसार रहा has performed as follows :

शैक्षणिक निष्पादन – कक्षा X Academic Performance - Class X शैक्षिक क्षेत्र Scholastic Areas

विषय कोड तथा नाम Subject Code and Name	Formative Assessment (FA) Grade	Summative Assessment (SA) Grade	Overall Grade (FA+SA)	
			Grade	Grade Point (GP)
101 ENGLISH COMM.	A1	A1	A1	10
085 HINDI COURSE-B	A1	A1	A1	10
041 MATHEMATICS	A1	A1	A1	10
086 SCIENCE	A1	A1	A1	10
087 SOCIAL SCIENCE	A1	A2	A1**	10

PRINCIPAL
Sri Siddhartha Medical College
B.H. Road, Tumkur.

संचित ग्रेड बिन्दु का औसत (सीजीपीए) Cumulative Grade Point Average (CGPA) : **10.0**

* कथन और श्रवण कौशलों (एएसएल) के आकलन में ग्रेड Grade in Assessment of Speaking and Listening Skills (ASL) **A1**

** सह-शैक्षिक क्षेत्र में निष्पादन के अनुसार उन्नत ग्रेड Upgraded Grade based on performance in the Co-Scholastic areas of the candidate

परिणाम Result **QUALIFIED FOR ADMISSION TO HIGHER CLASSES**

दिल्ली Delhi
दिनांक Dated 03-06-2017

परीक्षा नियंत्रक
Controller of Examinations

461995

ಕರ್ನಾಟಕ ಸರ್ಕಾರ
GOVERNMENT OF KARNATAKA
ಪದವಿ ಪೂರ್ವ ಶಿಕ್ಷಣ ಇಲಾಖೆ
DEPARTMENT OF PRE-UNIVERSITY EDUCATION



ಪ್ರಮಾಣ ಪತ್ರ CERTIFICATE

ಈ ಕೆಳಗೆ ನಮೂದಿಸಿದ ಅಭ್ಯರ್ಥಿಯು ಪದವಿ ಪೂರ್ವ ಶಿಕ್ಷಣದ ಕೋರ್ಸ್‌ನ್ನು ಸಂಪೂರ್ಣಗೊಳಿಸಿ ದ್ವಿತೀಯ ವರ್ಷದ ಪರೀಕ್ಷೆಯಲ್ಲಿ ಕೆಳಗಿನ ವಿವರಗಳೊಂದಿಗೆ ತೇರ್ಗಡೆಯಾಗಿರುತ್ತಾರೆ ಎಂದು ಪ್ರಮಾಣೀಕರಿಸಲಾಗಿದೆ:

This is to certify that the candidate mentioned below has completed the course and passed the second year Pre-University Examination with the following details :

ಅಭ್ಯರ್ಥಿಯ ಹೆಸರು / Candidate's Name: **RAYAN ALI NOUSHAD**

ತಿಂಗಳು/ವರ್ಷ / Month /Year: **MARCH 2019**

ತಾಯಿಯ ಹೆಸರು / Mother's Name: **FATHIMATHU SABITHA**

ನೋಂದಣಿ ಸಂಖ್ಯೆ / Register No.: **204295**

ತಂದೆಯ ಹೆಸರು / Father's Name: **NOUSHAD ALI A S**

ವಿಷಯಗಳು (1) Subjects	ನೋಂದಣಿ ಸಂಖ್ಯೆ Register No. (2)	ತಿಂಗಳು/ವರ್ಷ Month/Year (3)	ಗರಿಷ್ಠಾಂಕ Max. Marks (4)	ಪಡೆದ ಅಂಕಗಳು Marks Obtained: ಅಂಕಗಳಲ್ಲಿ In figures (5)	ಕೃಪಾಂಕ Grace Marks (6)	ಒಟ್ಟು ಅಂಕಗಳು Total Marks (7)	ಅಕ್ಷರಗಳಲ್ಲಿ In words (8)
ಭಾಗ-I ಭಾಷೆಗಳು Part-I Languages							
ENGLISH	204295	MAR 2019	100	86		86	EIGHT SIX
HINDI	204295	MAR 2019	100	93		93	NINE THREE
ಭಾಗ-II ಐಚ್ಛಿಕ ವಿಷಯಗಳು Part-II Optionals							
PHYSICS	204295	MAR 2019	100	88		88	EIGHT EIGHT
CHEMISTRY	204295	MAR 2019	100	84		84	EIGHT FOUR
MATHEMATICS	204295	MAR 2019	100	88		88	EIGHT EIGHT
BIOLOGY	204295	MAR 2019	100	80		80	EIGHT ZERO

ಕಾಲೇಜು ಸಂಕೇತ ಸಂಖ್ಯೆ / College Code No.: **SS226** ಒಟ್ಟು ಅಂಕಗಳು Total Marks: 600 **519** **519**

ಅಂಕಗಳು ಅಕ್ಷರಗಳಲ್ಲಿ / Marks in words: **FIVE ONE NINE**

ಪಡೆದ ವರ್ಗ Class Obtained: **DISTINCTION**

ಕಾಲೇಜು / College: **EXPERT PU COLLEGE, KODIALBAIL MANGALORE , SK DIST**

ಅಭ್ಯರ್ಥಿ ವಿಧ:
STUDENT TYPE : **FRESHER**

ಮಾಧ್ಯಮ/MEDIUM : **ENGLISH**

ಫಲಿತಾಂಶ ದಿನಾಂಕ:
DATE OF RESULT : **16.04.2019**

359955

Principal
Expert PU College
Kalakunj Road, Kodialbail
ಪ್ರಾಂಶುಪಾಲರ ಸಹಿ
Signature of the Principal

ಅಭ್ಯರ್ಥಿಯ ಸಹಿ
Signature of the Candidate

ನಿರ್ದೇಶಕರು,
ಪದವಿ ಪೂರ್ವ ಶಿಕ್ಷಣ ಇಲಾಖೆ, ಬೆಂಗಳೂರು.
DIRECTOR,
Department of Pre-University Education, Bangalore

PRINCIPAL
Siddhartha Medical College
B.H. Road, Tumkur.

0037472 03608/00010

क्रम संख्या/ S.No.SSCE/2019/ 0037472

रजि. नं. Regn.No. A219/03608/0011

केन्द्रीय माध्यमिक शिक्षा बोर्ड
CENTRAL BOARD OF SECONDARY EDUCATION

अंक विवरणिका
MARKS STATEMENT

सीनियर स्कूल सर्टिफिकेट परीक्षा, 2019
ALL INDIA SENIOR SCHOOL CERTIFICATE EXAMINATION, 2019

परीक्षार्थी का नाम Name of Candidate ANOUSHKA BHARGAVA

अनुक्रमांक Roll No. 1640036

माता का नाम Mother's Name DEEPIKA BHARGAVA

पिता/संरक्षक का नाम Father's/Guardian's Name ARVIND K BHARGAVA

विद्यालय School 03608 MAHARAJA SAWAI MAN SINGH VIDYALAYA JAIPUR RAJ

विषय कोड SUB. CODE	विषय SUBJECT	प्राप्तांक MARKS OBTAINED				स्थितीय ग्रेड POSITIONAL GRADE
		लिखित THEORY	प्रायोगिक PRACTICAL	योग TOTAL	योग शब्दों में TOTAL IN WORDS	
301	ENGLISH CORE	086	XXX	086	EIGHTY SIX	A2
037	PSYCHOLOGY	063	030	093	NINETY THREE	A2
042	PHYSICS	037	027	064	SIXTY FOUR	C1
043	CHEMISTRY	050	028	078	SEVENTY EIGHT	B1
044	BIOLOGY	049	030	079	SEVENTY NINE	B2
500	WORK EXPERIENCE					A1
502	PHY & HEALTH EDUCA					A2
503	GENERAL STUDIES					A1

संक्षिप्तियों का अर्थ : **Abbreviations**

AB : अनुपस्थित **Absent**

FP : प्रयोगात्मक में असफल Fail in Practical

FT : लिखित में असफल Fail in Theory

परिणाम Result PASS

PRINCIPAL
Sri Siddhartha Medical College
B.H. Road, Tumkur.

दिल्ली Delhi
दिनांक Dated : 02-05-2019

परीक्षा नियंत्रक
Controller of Examinations

047680

0047714

पंजीकरण सं. Registration No.: A117/03608/0020

केन्द्रीय माध्यमिक शिक्षा बोर्ड
Central Board of Secondary Education



माध्यमिक विद्यालय परीक्षा (वर्ष : 2017)
SECONDARY SCHOOL EXAMINATION (YEAR : 2017)

कक्षा X ग्रेड शीट सह निष्पादन प्रमाण पत्र
Class X Grade Sheet cum Certificate of Performance

यह प्रमाणित किया जाता है कि This is to Certify that **ANOUSHKA BHARGAVA**

अनुक्रमांक Roll No.: **1149469**

माता का नाम Mother's Name **DEEPIKA BHARGAVA**

पिता/संरक्षक का नाम Father's / Guardian's Name **ARVIND K BHARGAVA**

जन्म तिथि Date of Birth , **14/10/2001 14TH OCTOBER TWO THOUSAND ONE**

विद्यालय School **03608-MAHARAJA SAWAI MAN SINGH VIDYALAYA JAIPUR RAJ**

का निष्पादन निम्नानुसार रहा has performed as follows :

शैक्षणिक निष्पादन – कक्षा X Academic Performance - Class X शैक्षिक क्षेत्र Scholastic Areas

विषय कोड तथा नाम Subject Code and Name	Formative Assessment (FA) Grade	Summative Assessment (SA) Grade	Overall Grade (FA+SA)	
			Grade	Grade Point (GP)
101 ENGLISH COMM.	A2	A1	A1	10
018 FRENCH	A2	A2	A1**	10
041 MATHEMATICS	A2	B2	A2**	09
086 SCIENCE	A1	A2	A2	09
087 SOCIAL SCIENCE	A1	A2	A1	10

संचित ग्रेड बिन्दु का औसत (सीजीपीए) Cumulative Grade Point Average (CGPA) : **09.6**

* कथन और श्रवण कौशलों (एएसएल) के आकलन में ग्रेड Grade in Assessment of Speaking and Listening Skills (ASL) **A1**

** सह-शैक्षिक क्षेत्र में निष्पादन के अनुसार उन्नत ग्रेड Upgraded Grade based on performance in the Co-Scholastic areas of the candidate

परिणाम Result : **QUALIFIED FOR ADMISSION TO HIGHER CLASSES**

PRINCIPAL
Sri Siddhartha Medical College
B.H. Road, Tumkur.

Anoushka.

For admission purpose only
30.05.19

दिल्ली Delhi
दिनांक Dated **03-06-2017**

परीक्षा नियंत्रक
Controller of Examinations

COUNCIL FOR THE INDIAN SCHOOL CERTIFICATE EXAMINATIONS, NEW DELHI

INDIAN CERTIFICATE OF SECONDARY EDUCATION (CLASS - X) - YEAR 2018

No.TF 20148993 1185576/038

1958 2018

Pioneering Excellence in Education

STATEMENT OF MARKS

Name KELYNS ALLENY MALNGIANG

of LORETO CONVENT, SHILLONG

UNIQUE ID 6646642

Daughter of

Smt AMITA MALNGIANG

Shri KITBOR NONGKHLAW

SUBJECTS External Examination	Percentage Marks	
ENGLISH	85	EIGHT FIVE
KHASI	95	NINE FIVE
HISTORY, CIVICS & GEOGRAPHY(HCS-A,GEO-A)	93	NINE THREE
MATHEMATICS	79	SEVEN NINE
SCIENCE(PHY-B,CHE-B,BIO-A)	87	EIGHT SEVEN
ECONOMIC APPLICATIONS	92	NINE TWO

Internal Assessment	Grade
SUPW & COMMUNITY SERVICE	A

Date of birth as certified by the Head of the School at the time of registration (in words) Twenty Seventh October Two Thousand One (in figures) 27.10.2001

Prabhakar

PRINCIPAL
Sri Siddhartha Medical College
B.H. Road, Tumkur.

RESULT PASS CERTIFICATE AWARDED

Date of declaration of Result - 14.05.2018

Note: The pass mark for each subject is 33

Chief Executive & Secretary

0212559

रजि. नं.
Regn.No. M220/07100/0101

केन्द्रीय माध्यमिक शिक्षा बोर्ड
CENTRAL BOARD OF SECONDARY EDUCATION



अंक विवरणिका
MARKS STATEMENT
सीनियर स्कूल सर्टिफिकेट परीक्षा, 2020
SENIOR SCHOOL CERTIFICATE EXAMINATION, 2020

परीक्षार्थी का नाम
Name of Candidate **KELYNS ALLENY MALNGIANG**

अनुक्रमांक
Roll No. **20616305**

माता का नाम
Mother's Name **AMITA MALNGIANG**

पिता/संरक्षक का नाम
Father's/Guardian's Name **KITBOR NONGKHLAW**

विद्यालय
School **55130 THE VELAMMAL INT SCH PANCHETTI THIRUVALLUR TN**

विषय कोड SUB. CODE	विषय SUBJECT	प्राप्तांक MARKS OBTAINED				स्थितीय ग्रेड POSITIONAL GRADE
		लिखित THEORY	आं.मू. IA/ प्रा. PR.	योग TOTAL	योग (शब्दों में) TOTAL (IN WORDS)	
301	ENGLISH CORE	075	020	095	NINETY FIVE	A1
041	MATHEMATICS	064	020	084	EIGHTY FOUR	B1
042	PHYSICS	065	030	095	NINETY FIVE	A1
043	CHEMISTRY	065	030	095	NINETY FIVE	A1
044	BIOLOGY	067	030	097	NINETY SEVEN	A1
048	PHYSICAL EDUCATION	057	030	087	EIGHTY SEVEN	B1
500	WORK EXPERIENCE					A1
502	HEALTH & PHYSICAL EDUCATION					A1
503	GENERAL STUDIES					A1

संक्षिप्तियों का अर्थ : Abbreviations
AB : अनुपस्थित Absent
RP : प्रयोगात्मक में पुनरावृत्ति Repeat in Practical
RT : लिखित में पुनरावृत्ति Repeat in Theory

परिणाम Result **PASS**

PRINCIPAL
Sri Siddhartha Medical College
B.H. Road, Tumkur.

13-07-2020

சான்றிதழ் வ. எண்
CERTIFICATE SL. NO. SEC 7986769

தமிழ்நாடு மாநிலப் பள்ளித் தேர்வுகள் குழுமம்
STATE BOARD OF SCHOOL EXAMINATIONS, TAMILNADU

அரசுத் தேர்வுகள் துறை, சென்னை – 600 006
DEPARTMENT OF GOVERNMENT EXAMINATIONS, CHENNAI - 600 006



இடைநிலைப் பள்ளி இறுதி வகுப்புச் சான்றிதழ்
SECONDARY SCHOOL LEAVING CERTIFICATE
பத்தாம் வகுப்பு / X STANDARD

தமிழ்நாடு அரசின் அதிகாரத்திற்கு உட்பட்டு வழங்கப்படுகிறது
ISSUED UNDER THE AUTHORITY OF THE GOVERNMENT OF TAMILNADU

தேர்வரின் பெயர் / NAME OF THE CANDIDATE	பருவம் / SESSION
பாலமதி பா **BALAMATHI B**	மார்ச் 2017 **MAR 2017**

இடைநிலைப் பள்ளி இறுதி வகுப்புச் சான்றிதழ் பொதுத் தேர்வெழுதிய மேற்காண் தேர்வர் கீழ்க்காணும் மதிப்பெண்களைப் பெற்றுள்ளார் என்று சான்றளிக்கப்படுகிறது.

Certified that the above mentioned candidate has appeared for the Secondary School Leaving Certificate Public Examination and obtained the following marks :

பாடம் SUBJECT	கருத்தியல் THEORY (075)	செய்முறை PRAC. (025)	பெற்ற மதிப்பெண்கள் 100க்கு MARKS OBTAINED FOR 100		
தமிழ் / TAMIL			096	ZERO NINE SIX	(P)
ஆங்கிலம் / ENGLISH			096	ZERO NINE SIX	(P)
கணிதம் / MATHEMATICS			100	ONE ZERO ZERO	(P)
* அறிவியல் / SCIENCE	075	025	100	ONE ZERO ZERO	(P)
சமூக அறிவியல் / SOCIAL SCIENCE			099	ZERO NINE NINE	(P)
** விருப்ப மொழி / OPTIONAL LANGUAGE	**********		***	**********	
மொத்த மதிப்பெண்கள் / TOTAL MARKS :			491	FOUR NINE ONE	

பிறந்த தேதி / DATE OF BIRTH	தேர்வெண் / ROLL NO.	பயிற்று மொழி / MEDIUM OF INSTRUCTION
22.12.2001	1440555	ENGLISH

நிரந்தரப் பதிவெண் / PERMANENT REGISTER NO.	அ. ம. ப. குறியீட்டெண் & நாள் / TMR CODE NO. & DATE
XM17R331440555	A1436105 19.05.2017

(33 \ 3329 \ HSR418) பள்ளியின் பெயர் / NAME OF THE SCHOOL

ஸ்ரீ விஜய் வித்யாலயா பதின்ம மேல்நிலைப்பள்ளி, ஓசூர், கிருஷ்ணகிரி
SRI VIJAY VIDYALAYA MATRIC HR SEC SCHOOL HOSUR KRISHNAGIRI

PRINCIPAL
Sri Siddhartha Medical College
B.H. Road Tumkur.

B. Balamathi

தேர்வரின் கையொப்பம்
SIGNATURE OF THE CANDIDATE

உறுப்பினர் செயலர்
மாநிலப் பள்ளித் தேர்வுகள் குழுமம் (இடைநிலை), தமிழ்நாடு
MEMBER SECRETARY
STATE BOARD OF SCHOOL EXAMINATIONS (SEC), TAMILNADU

சான்றிதழ் வ. எண்
CERTIFICATE SL. NO : HSS

2353114



தமிழ்நாடு மாநிலப் பள்ளித் தேர்வுகள் குழுமம்
STATE BOARD OF SCHOOL EXAMINATIONS, TAMILNADU

அரசுத் தேர்வுகள் துறை, சென்னை – 600 006

DEPARTMENT OF GOVERNMENT EXAMINATIONS, CHENNAI - 600 006

மேல்நிலைப் பள்ளிக் கல்வி இரண்டாமாண்டு மதிப்பெண் சான்றிதழ்

HIGHER SECONDARY COURSE - SECOND YEAR MARK CERTIFICATE

தமிழ்நாடு அரசின் அதிகாரத்திற்கு உட்பட்டு வழங்கப்படுகிறது

ISSUED UNDER THE AUTHORITY OF THE GOVERNMENT OF TAMILNADU

தேர்வரின் பெயர் / NAME OF THE CANDIDATE		மதிப்பெண் சான்றிதழ் வழங்கப்பட்ட பருவம் மற்றும் வருடம்/SESSION AND YEAR OF ISSUE OF MARK CERTIFICATE
பாலமதி பா **BALAMATHI B**		
பிறந்த தேதி / DATE OF BIRTH **22.12.2001**	நிரந்தரப் பதிவெண் / PERMANENT REGISTER NUMBER **1843382898**	**மார்ச் 2019** **MAR 2019**

மேல்நிலைப் பள்ளிக் கல்வி இரண்டாமாண்டு பொதுத் தேர்வெழுதிய மேற்காண் தேர்வர் கீழ்க்குறிப்பிட்டுள்ள பாடங்களில் தேர்வெழுதி தேர்ச்சி பெற்றுள்ளார் எனச் சான்றளிக்கப்படுகிறது.

Certified that the above mentioned candidate passed the following subjects in the Higher Secondary Second Year Examination.

பாடம் SUBJECT	கருத்தியல் THEORY 70/90	செய்முறை PRACTICAL 20/75	அகமதிப்பீடு INTERNAL 10/25	பெற்ற மதிப்பெண்கள் 100 க்கு MARKS OBTAINED FOR 100	தேர்ச்சி பெற்ற பருவம், வருடம் மற்றும் தேர்வெண் SESSION, YEAR AND ROLL NO. OF PASSING
தமிழ் TAMIL	081		010	091	4380523 MAR - 2019
ஆங்கிலம் ENGLISH	071		010	081	4380523 MAR - 2019
இயற்பியல் PHYSICS	048	020	010	078	4380523 MAR - 2019
வேதியியல் CHEMISTRY	047	020	010	077	4380523 MAR - 2019
உயிரியல் BIOLOGY	039	020	010	069	4380523 MAR - 2019
கணிதவியல் MATHEMATICS	071		010	081	4380523 MAR - 2019

மொத்த மதிப்பெண்கள் / TOTAL MARKS : 0477 ZERO FOUR SEVEN SEVEN

(056/HOSR0061/056011)

பள்ளியின் பெயர் / SCHOOL NAME

ஸ்ரீ விஜய் வித்யாலயா பதின்ம மேல்நிலைப் பள்ளி ஓசூர்

SRI VIJAY VIDYALAYA MATRIC HR SEC SCHOOL HOSUR

பாடத்தொகுப்பு எண் மற்றும் பெயர் / GROUP CODE AND NAME	பயிற்றுமொழி / MEDIUM OF INSTRUCTION
பொதுக்கல்வி / GENERAL EDUCATION 1503	ENGLISH
	அ.ம.ப. குறியீட்டெண் & நாள் / T.M.R.CODE NO.& DATE A2348430 19.04.2019

PRINCIPAL
Sri Siddhartha Medical College
B.H. Road, Tumkur.

B. Balamathi

தேர்வரின் கையொப்பம்
SIGNATURE OF THE CANDIDATE

உறுப்பினர் செயலர்
மாநிலப் பள்ளித் தேர்வுகள் குழுமம் (மேல்நிலை) தமிழ்நாடு
MEMBER SECRETARY
STATE BOARD OF SCHOOL EXAMINATIONS (HR.SEC) TAMILNADU

Board of Secondary Education
ANDHRA PRADESH, INDIA

QQ 479275



SECONDARY SCHOOL CERTIFICATE

REGULAR PC/23/22338/0479275/D3

CERTIFIED THAT **DALAM KAAVYASHRI**

FATHER NAME : **DALAM LAKSHMINARAYANA SRINIVAAS**

MOTHER NAME : **HOSUR MANJULA**

bearing Roll No. **1723103823**

belonging to **NARAYANA CONCEPT H S ANANTAPUR, ANANTAPUR DISTRICT**

has appeared and PASSED SSC EXAMINATION held in MARCH 2017 with GPA **10.0**

and **ENGLISH** as medium of instruction.

DATE OF BIRTH	12/09/2001	ONE TWO	SEPTEMBER	TWO ZERO ZERO ONE

THE CANDIDATE SECURED THE FOLLOWING GRADES AND GRADE POINTS IN CURRICULAR AREA :

CURRICULAR SUBJECTS	GRADE		OVERALL GRADE (Internal + External)	
	(Internal)	(External)	Grade	Grade Points
FIRST LANGUAGE : (TELUGU/SANSKRIT)	A1	A1	A1	10
THIRD LANGUAGE : ENGLISH	A1	A1	A1	10
MATHEMATICS :	A1	A1	A1	10
GENERAL SCIENCE :	A1	A2	A1	10
SOCIAL STUDIES :	A1	A1	A1	10
SECOND LANGUAGE : (HINDI)	A1	A1	A1	10

GRADE POINTS AVERAGE (GPA) : SSC ONE SSC ZERO . SSC ZERO **10.0**

CO-CURRICULAR AREA :

SUBJECT	GRADE	SUBJECT	GRADE
VALUE EDUCATION & LIFE SKILLS	A+	WORK & COMPUTER EDUCATION	A+
ART & CULTURAL EDUCATION	A+	HEALTH & PHYSICAL EDUCATION	A+

Marks of Identification : **A BLACK MOLE ON RIGHT SHOULDER**
A BLACK MOLE ON NEAR LEFT HAND WRIST

PRINCIPAL
Sri Siddhartha Medical College
Sri Siddhartha Medical College
B.H. Road, Tumkur.

HEAD MASTER
NARAYANA E.M. SCHOOL
ANANTHAPURAMU.

S. Varalakshmi
SECRETARY
BOARD OF SECONDARY EDUCATION
A.P. HYDERABAD

Head of Institution
with School Stamp

Date of issue : 06.05.2017

1. Any corrections in the certificate will not be entertained after one year from the date of issue.
2. Any unauthorised correction in the certificate will result in cancellation of certificate.

2017

174448



ಕರ್ನಾಟಕ ಸರ್ಕಾರ
GOVERNMENT OF KARNATAKA
ಪದವಿ ಪೂರ್ವ ಶಿಕ್ಷಣ ಇಲಾಖೆ
DEPARTMENT OF PRE-UNIVERSITY EDUCATION



ಪ್ರಮಾಣ ಪತ್ರ CERTIFICATE

ಈ ಕೆಳಗೆ ನಮೂದಿಸಿದ ಅಭ್ಯರ್ಥಿಯು ಪದವಿ ಪೂರ್ವ ಶಿಕ್ಷಣದ ಕೋರ್ಸ್‌ನ್ನು ಸಂಪೂರ್ಣಗೊಳಿಸಿ ದ್ವಿತೀಯ ವರ್ಷದ ಪರೀಕ್ಷೆಯಲ್ಲಿ ಕೆಳಗಿನ ವಿವರಗಳೊಂದಿಗೆ ತೇರ್ಗಡೆಯಾಗಿರುತ್ತಾರೆ ಎಂದು ಪ್ರಮಾಣೀಕರಿಸಲಾಗಿದೆ:

This is to certify that the candidate mentioned below has completed the course and passed the second year Pre-University Examination with the following details :

ಅಭ್ಯರ್ಥಿಯ ಹೆಸರು / Candidate's Name } **DALAM KAAVYASHRI**

ತಿಂಗಳು/ವರ್ಷ / Month /Year } **MARCH 2019**

ತಾಯಿಯ ಹೆಸರು / Mother's Name } HOSUR MANJULA

ನೋಂದಣಿ ಸಂಖ್ಯೆ / Register No. } **612544**

ತಂದೆಯ ಹೆಸರು / Father's Name } DALAM LAKSHMINARAYANA SRINIVAA

ವಿಷಯಗಳು (1) Subjects	ನೋಂದಣಿ ಸಂಖ್ಯೆ Register No. (2)	ತಿಂಗಳು/ವರ್ಷ Month/Year (3)	ಗರಿಷ್ಠಾಂಕ Max. Marks (4)	ಪಡೆದ ಅಂಕಗಳು Marks Obtained: ಅಂಕಿಗಳಲ್ಲಿ In figures (5)	ಕೃಪಾಂಕ Grace Marks (6)	ಒಟ್ಟು ಅಂಕಗಳು Total Marks (7)	ಅಕ್ಷರಗಳಲ್ಲಿ In words (8)
ಭಾಗ-1 ಭಾಷೆಗಳು Part-I Languages							
ENGLISH	612544	MAR 2019	100	82		82	EIGHT TWO
SANSKRIT	612544	MAR 2019	100	90		90	NINE ZERO
ಭಾಗ-II ಐಚ್ಛಿಕ ವಿಷಯಗಳು Part-II Optionals							
PHYSICS	612544	MAR 2019	100	80		80	EIGHT ZERO
CHEMISTRY	612544	MAR 2019	100	68		68	SIX EIGHT
MATHEMATICS	612544	MAR 2019	100	70		70	SEVEN ZERO
BIOLOGY	612544	MAR 2019	100	66		66	SIX SIX

ಕಾಲೇಜು ಸಂಕೇತ ಸಂಖ್ಯೆ / College Code No. **AS910** ಒಟ್ಟು ಅಂಕಗಳು / Total Marks 600 **456** **456** ಪಡೆದ ದರ್ಜೆ Class Obtained

ಅಂಕಗಳು ಅಕ್ಷರಗಳಲ್ಲಿ / Marks in words **FOUR FIVE SIX** **FIRST**

ಕಾಲೇಜು / College **SRI CHAITANYA PU COLLEGE, HUSKURGATE ELECTRONICCITY, BANGALORE 560099**

73504

PRINCIPAL
Sri Siddhartha Medical College
B.H. Road, Tumkur.

ವಿದ್ಯಾರ್ಥಿ ವಿಧ:
STUDENT TYPE : **FRESHER**

ಮಾಧ್ಯಮ/MEDIUM : **ENGLISH**

ಫಲಿತಾಂಶ ದಿನಾಂಕ:
DATE OF RESULT : **16.04.2019**

SRI CHAITANYA PU COLLEGE
Lakshminarayana Pura, Huskur Post,
APMC Fruit Market, Electronic City
Bangalore - 560 100
As-910

ಅಭ್ಯರ್ಥಿಯ ಸಹಿ
Signature of the Candidate

ನಿರ್ದೇಶಕರು,
ಪದವಿ ಪೂರ್ವ ಶಿಕ್ಷಣ ಇಲಾಖೆ, ಬೆಂಗಳೂರು.
DIRECTOR,
Department of Pre-University Education, Bangalore

220626

1066637

D118/65751/0066

केन्द्रीय माध्यमिक शिक्षा बोर्ड
CENTRAL BOARD OF SECONDARY EDUCATION

अंक विवरणिका
MARKS STATEMENT

माध्यमिक विद्यालय परीक्षा, 2018
ALL INDIA SECONDARY SCHOOL EXAMINATION, 2018

विद्यार्थी का नाम Name of Student **RIPUJEET SINGH**

अनुक्रमांक Roll No. **8248473**

माता का नाम Mother's Name **SUNITA TANWAR**

पिता/संरक्षक का नाम Father's / Guardian's Name **DINESH KUMAR**

जन्म तिथि Date of Birth **25/01/2003 25TH JANUARY TWO THOUSAND THREE**

विद्यालय School **65751-PRAGATI PUB SCH SECTOR 13 PHASE II DWARKA N DLI**

शैक्षणिक उपलब्धियां Scholastic Achievements

विषय कोड SUB. CODE	विषय SUBJECT	प्राप्तांक MARKS OBTAINED				स्थितीय ग्रेड POSITIONAL GRADE
		लिखित THEORY	आं.मू. I A/ प्रा. PR.	योग TOTAL	योग (शब्दों में) TOTAL (IN WORDS)	
101	ENGLISH COMM.	060	020	080	EIGHTY	B2
122	SANSKRIT	071	020	091	NINETY ONE	A1
041	MATHEMATICS	075	020	095	NINETY FIVE	A1
086	SCIENCE	068	020	088	EIGHTY EIGHT	A1
087	SOCIAL SCIENCE	053	020	073	SEVENTY THREE	B2
	ADDITIONAL SUBJECT					
165	FOUNDATION OF I T	033	060	093	NINETY THREE	B1

संक्षिप्तियों का अर्थ : **Abbreviations**

AB : अनुपस्थित Absent

आं.मू. : आंतरिक मूल्यांकन

I A : Internal Assessment

प्रा./PR. : प्रायोगिक/Practical

परिणाम Result **PASS**

PRINCIPAL
Sri Siddhartha Medical College
B.H. Road, Tumkur.

दिल्ली Delhi

दिनांक Dated : **29/05/2018**

परीक्षा नियंत्रक
Controller of Examinations

सह-शैक्षणिक उपलब्धियां : सह-शैक्षणिक एवम अनुशासन क्षेत्र में ग्रेडिंग विद्यालय द्वारा अपने स्तर पर बोर्ड द्वारा जारी प्रारूपनुसार प्रदान किया जाएगा ।

Co-Scholastic achievements : Grading for Co-Scholastic and Discipline areas will be issued by the school as per format prescribed by the Board.

0392806 25339/00080

क्रम संख्या/
S.No.SSCE/2020/ 0392806

रजि. नं.
Regn.No. D220/65744/0082

केन्द्रीय माध्यमिक शिक्षा बोर्ड
CENTRAL BOARD OF SECONDARY EDUCATION

अंक विवरणिका
MARKS STATEMENT

सीनियर स्कूल सर्टिफिकेट परीक्षा, 2020
SENIOR SCHOOL CERTIFICATE EXAMINATION, 2020

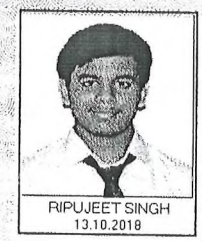

परीक्षार्थी का नाम
Name of Candidate **RIPUJEET SINGH**

अनुक्रमांक
Roll No. **14636124**

माता का नाम
Mother's Name **SUNITA TANWAR**

पिता/संरक्षक का नाम
Father's/Guardian's Name **DINESH KUMAR**

विद्यालय
School **25339 NAV UDAY CONVENT PUB SCH PREM NAGAR NAZAFGARH ND**

विषय कोड SUB. CODE	विषय SUBJECT	प्राप्तांक MARKS OBTAINED				स्थितीय ग्रेड POSITIONAL GRADE
		लिखित THEORY	आं.मू. I A/ प्रा. PR.	योग TOTAL	योग (शब्दों में) TOTAL (IN WORDS)	
301	ENGLISH CORE	066	017	083	EIGHTY THREE	B2
042	PHYSICS	058	030	088	EIGHTY EIGHT	A2
043	CHEMISTRY	065	030	095	NINETY FIVE	A1
044	BIOLOGY	049	029	078	SEVENTY EIGHT	C1
048	PHYSICAL EDUCATION	064	030	094	NINETY FOUR	A1
500	WORK EXPERIENCE					B1
502	HEALTH & PHYSICAL EDUCATION					A1
503	GENERAL STUDIES					B1

संक्षिप्तियों का अर्थ : **Abbreviations**

AB : अनुपस्थित **Absent**

RP : प्रयोगात्मक में पुनरावृत्ति Repeat in Practical

RT : लिखित में पुनरावृत्ति Repeat in Theory

ER : अनिवार्य पुनरावृत्ति सभी विषयो में
Essential Repeat in all subjects

परिणाम Result **PASS**

Sri Siddhartha Medical College
B.H. Road, Tumkur.

दिल्ली **Delhi**
दिनांक **Dated :** **13-07-2020**

परीक्षा नियंत्रक
Controller of Examinations

0503858

रजि. नं.
Regn.No. M219/06901/0092

केन्द्रीय माध्यमिक शिक्षा बोर्ड
CENTRAL BOARD OF SECONDARY EDUCATION

अंक विवरणिका
MARKS STATEMENT

सीनियर स्कूल सर्टिफिकेट परीक्षा, 2019
ALL INDIA SENIOR SCHOOL CERTIFICATE EXAMINATION, 2019

परीक्षार्थी का नाम Name of Candidate **DIKSHITA RAO V**

अनुक्रमांक Roll No. **4622087**

माता का नाम Mother's Name **LAKSHMI BAI K S**

पिता/संरक्षक का नाम Father's/Guardian's Name **VENKOBA RAO T**

विद्यालय School **06901 MAHARISHI VIDYA MANDIR HOSUR DHARMAPURI DIST TN**

विषय कोड SUB. CODE	विषय SUBJECT	प्राप्तांक MARKS OBTAINED				स्थितीय ग्रेड POSITIONAL GRADE
		लिखित THEORY	प्रायोगिक PRACTICAL	योग TOTAL	योग शब्दों में TOTAL IN WORDS	
301	ENGLISH CORE	084	XXX	084	EIGHTY FOUR	A2
041	MATHEMATICS	073	XXX	073	SEVENTY THREE	B1
042	PHYSICS	051	030	081	EIGHTY ONE	A2
043	CHEMISTRY	035	030	065	SIXTY FIVE	C1
044	BIOLOGY	060	030	090	NINETY	A2
500	WORK EXPERIENCE					A1
502	PHY & HEALTH EDUCA					A1
503	GENERAL STUDIES					A1

संक्षिप्तियों का अर्थ : Abbreviations

AB : अनुपस्थित Absent

FP : प्रयोगात्मक में असफल Fail in Practical

FT : लिखित में असफल Fail in Theory

परिणाम Result: **PASS**

PRINCIPAL
Sri Siddhartha Medical College
B.H. Road, Tumkur.

दिल्ली Delhi
दिनांक Dated : **02-05-2019**

परीक्षा नियंत्रक
Controller of Examinations

0109138

1237974

पंजीकरण सं. Registration No.: M117/06901/0465

केन्द्रीय माध्यमिक शिक्षा बोर्ड
Central Board of Secondary Education



माध्यमिक विद्यालय परीक्षा (वर्ष : 2017)
SECONDARY SCHOOL EXAMINATION (YEAR : 2017)

कक्षा X ग्रेड शीट सह निष्पादन प्रमाण पत्र
Class X Grade Sheet cum Certificate of Performance

यह प्रमाणित किया जाता है कि This is to Certify that **DIKSHITA RAO V**

अनुक्रमांक Roll No.: **4026779**

माता का नाम Mother's Name **LAKSHMI BAI K S**

पिता/संरक्षक का नाम Father's / Guardian's Name **VENKOBA RAO T**

जन्म तिथि Date of Birth **21/04/2002 21ST APRIL TWO THOUSAND TWO**

विद्यालय School **06901-MAHARISHI VIDYA MANDIR HOSUR DHARMAPURI DIST TN**

का निष्पादन निम्नानुसार रहा has performed as follows :

शैक्षणिक निष्पादन – कक्षा X Academic Performance - Class X शैक्षिक क्षेत्र Scholastic Areas

विषय कोड तथा नाम Subject Code and Name	Formative Assessment (FA) Grade	Summative Assessment (SA) Grade	Overall Grade (FA+SA)	
			Grade	Grade Point (GP)
101 ENGLISH COMM.	A1	A1	A1	10
085 HINDI COURSE-B	A1	A1	A1	10
041 MATHEMATICS	A1	A2	A1	10
086 SCIENCE	A1	A2	A1	10
087 SOCIAL SCIENCE	A1	B1	A1**	10

संचित ग्रेड बिन्दु का औसत (सीजीपीए) Cumulative Grade Point Average (CGPA) : **10.0**

* कथन और श्रवण कौशलों (एएसएल) के आकलन में ग्रेड Grade in Assessment of Speaking and Listening Skills (ASL) **A1**

** सह-शैक्षिक क्षेत्र में निष्पादन के अनुसार उन्नत ग्रेड Upgraded Grade based on performance in the Co-Scholastic areas of the candidate

परिणाम Result : **QUALIFIED FOR ADMISSION TO HIGHER CLASSES**

PRINCIPAL
Sri Siddhartha Medical College
B.H. Road, Tumkur

परीक्षा नियंत्रक
Controller of Examinations

दिल्ली Delhi
दिनांक Dated **03-06-2017**

சான்றிதழ் வ. எண்
CERTIFICATE SL. NO. SEC

7891207

தமிழ்நாடு மாநிலப் பள்ளித் தேர்வுகள் குழுமம்
STATE BOARD OF SCHOOL EXAMINATIONS, TAMILNADU

அரசுத் தேர்வுகள் துறை, சென்னை – 600 006
DEPARTMENT OF GOVERNMENT EXAMINATIONS, CHENNAI - 600 006



இடைநிலைப் பள்ளி இறுதி வகுப்புச் சான்றிதழ்

SECONDARY SCHOOL LEAVING CERTIFICATE

பத்தாம் வகுப்பு / X STANDARD

தமிழ்நாடு அரசின் அதிகாரத்திற்கு உட்பட்டு வழங்கப்படுகிறது
ISSUED UNDER THE AUTHORITY OF THE GOVERNMENT OF TAMILNADU

தேர்வரின் பெயர் / NAME OF THE CANDIDATE	பருவம் / SESSION
கீதயோகினி க GEETHA YOHINI G	மார்ச் 2017 MAR 2017

இடைநிலைப் பள்ளி இறுதி வகுப்புச் சான்றிதழ் பெர்துத் தேர்வெழுதிய மேற்காண் தேர்வர் கீழ்க்காணும் மதிப்பெண்களைப் பெற்றுள்ளார் என்று சான்றளிக்கப்படுகிறது.

Certified that the above mentioned candidate has appeared for the Secondary School Leaving Certificate Public Examination and obtained the following marks :

பாடம் SUBJECT	கருத்தியல் THEORY (075)	செய்முறை PRAC. (025)	பெற்ற மதிப்பெண்கள் 100க்கு MARKS OBTAINED FOR 100		
தமிழ் / TAMIL			098	ZERO NINE EIGHT	(P)
ஆங்கிலம் / ENGLISH			098	ZERO NINE EIGHT	(P)
கணிதம் / MATHEMATICS			089	ZERO EIGHT NINE	(P)
* அறிவியல் / SCIENCE	075	025	100	ONE ZERO ZERO	(P)
சமூக அறிவியல் / SOCIAL SCIENCE			100	ONE ZERO ZERO	(P)
** விருப்ப மொழி / OPTIONAL LANGUAGE	**********		***	**********	

மொத்த மதிப்பெண்கள் / TOTAL MARKS : 485 FOUR EIGHT FIVE

பிறந்த தேதி / DATE OF BIRTH	தேர்வெண் / ROLL NO.	பயிற்று மொழி / MEDIUM OF INSTRUCTION
22.11.2001	1327133	ENGLISH

நிரந்தரப் பதிவெண் / PERMANENT REGISTER NO.	அ. ம. ப. குறியீட்டெண் & நாள் / TMR CODE NO. & DATE
XM17R271327133	A1327437 19.05.2017

(27 \ 27AF \ CBE584)

பள்ளியின் பெயர் / NAME OF THE SCHOOL

விமல்ஜோதி கான்வென்ட் மெட்ரிக் மேல்நிலைப் பள்ளி, சரவணம்பட்டி கோவை
VIMAL JYOTHI CONVENT MAT HR SEC SCHOOL SARAVANAMPATTY COIMBATORE

PRINCIPAL
Sri Siddhartha Medical College
B.H. Road, Tumkur

தேர்வரின் கையொப்பம்

உறுப்பினர் செயலர்
மாநிலப் பள்ளித் தேர்வுகள் குழுமம் (இடைநிலை), தமிழ்நாடு
MEMBER SECRETARY

சான்றிதழ் வ. எண்
CERTIFICATE SL. NO : HSS

2248224



தமிழ்நாடு மாநிலப் பள்ளித் தேர்வுகள் குழுமம்
STATE BOARD OF SCHOOL EXAMINATIONS, TAMILNADU

அரசுத் தேர்வுகள் துறை, சென்னை – 600 006
DEPARTMENT OF GOVERNMENT EXAMINATIONS, CHENNAI - 600 006

மேல்நிலைப் பள்ளிக் கல்வி இரண்டாமாண்டு மதிப்பெண் சான்றிதழ்
HIGHER SECONDARY COURSE - SECOND YEAR MARK CERTIFICATE

தமிழ்நாடு அரசின் அதிகாரத்திற்கு உட்பட்டு வழங்கப்படுகிறது
ISSUED UNDER THE AUTHORITY OF THE GOVERNMENT OF TAMILNADU

தேர்வரின் பெயர் / NAME OF THE CANDIDATE		மதிப்பெண் சான்றிதழ் வழங்கப்பட்ட பருவம் மற்றும் வருடம்/SESSION AND YEAR OF ISSUE OF MARK CERTIFICATE
கீதயோகினி க GEETHA YOHINI G		
பிறந்த தேதி / DATE OF BIRTH 22.11.2001	நிரந்தரப் பதிவெண் / PERMANENT REGISTER NUMBER 1843279617	மார்ச் 2019 MAR 2019

மேல்நிலைப் பள்ளிக் கல்வி இரண்டாமாண்டு பொதுத் தேர்வெழுதிய மேற்காண் தேர்வர் கீழ்க்குறிப்பிட்டுள்ள பாடங்களில் தேர்வெழுதி தேர்ச்சி பெற்றுள்ளார் எனச் சான்றளிக்கப்படுகிறது.

Certified that the above mentioned candidate passed the following subjects in the Higher Secondary Second Year Examination.

பாடம் SUBJECT	கருத்தியல் THEORY 70/90	செய்முறை PRACTICAL 20/75	அகமதிப்பீடு INTERNAL 10/25	பெற்ற மதிப்பெண்கள் 100 க்கு MARKS OBTAINED FOR 100	தேர்ச்சி பெற்ற பருவம், வருடம் மற்றும் தேர்வெண் SESSION, YEAR AND ROLL NO. OF PASSING
பிரெஞ்சு FRENCH	074		010	084	4269420 MAR - 2019
ஆங்கிலம் ENGLISH	081		010	091	4269420 MAR - 2019
இயற்பியல் PHYSICS	046	020	010	076	4269420 MAR - 2019
வேதியியல் CHEMISTRY	056	020	010	086	4269420 MAR - 2019
உயிரியல் BIOLOGY	052	020	010	082	4269420 MAR - 2019
கணிதவியல் MATHEMATICS	078		010	088	4269420 MAR - 2019

மொத்த மதிப்பெண்கள் / **TOTAL MARKS :** **0507** **ZERO FIVE ZERO SEVEN**

(041/CMBT0070/041035)

பள்ளியின் பெயர் / SCHOOL NAME

ஏவிபி பதின்ம மேல்நிலைப் பள்ளி தெக்குப்பாளையம்

AVB MATRIC HR SEC SCHOOL THEKKUPPALAYAM

பாடத்தொகுப்பு எண் மற்றும் பெயர் / GROUP CODE AND NAME	பயிற்றுமொழி / MEDIUM OF INSTRUCTION
பொதுக்கல்வி / GENERAL EDUCATION 1503	ENGLISH
	அ.ம.ப. குறியீட்டெண் & நாள் / T.M.R.CODE NO.& DATE A2243342 19.04.2019

PRINCIPAL
Sri Siddhartha Medical College
B.H. Road, Tumkur.

தேர்வரின் கையொப்பம்
SIGNATURE OF THE CANDIDATE

உறுப்பினர் செயலர்
மாநிலப் பள்ளித் தேர்வுகள் குழுமம் (மேல்நிலை) தமிழ்நாடு
MEMBER SECRETARY
STATE BOARD OF SCHOOL EXAMINATIONS (HR.SEC) TAMILNADU

क्रम संख्या/ S.No.SSE/2015 0633803

केन्द्रीय माध्यमिक शिक्षा बोर्ड, दिल्ली
Central Board of Secondary Education, Delhi
माध्यमिक विद्यालय परीक्षा (सत्र : 2013-15)
SECONDARY SCHOOL EXAMINATION (SESSION : 2013 - 15)

पंजीकरण सं. Registration No. : D115/65656/0037

213043

ग्रेड शीट सह निष्पादन प्रमाण पत्र Grade Sheet cum Certificate of Performance


SANCHANA SETHURAMAN
17.07.2013

यह प्रमाणित किया जाता है कि This is to certify that SANCHANA SETHURAMAN

अनुक्रमांक Roll No. : 8181810

माता/पिता/संरक्षक का नाम Mother's/Father's/Guardian's Name V REVATHY AGNIHOTHRI/G SETHURAMAN

जन्म तिथि Date of Birth 20/02/1999 20TH FEBRUARY NINETEEN HUNDRED NINETY NINE

विद्यालय School 65656 MOUNT CARMEL SCHOOL ANAND NIKETAN NEW DELHI

का निष्पादन निम्नानुसार रहा has performed as follows :

1. शैक्षणिक निष्पादन Academic Performance :

भाग Part-1 शैक्षिक क्षेत्र Scholastic Areas

विषय कोड तथा नाम Subject Code and Name	कक्षा Class IX				कक्षा Class X			
	Grade FA	Grade SA	Overall Grade (FA+SA)		Grade FA	Grade SA	Overall Grade (FA+SA)	
			Grade	Grade Point (GP)			Grade	Grade Point (GP)
101 ENGLISH COMM.	B1	B2	B2	07	B2	B1	B2	07
085 HINDI COURSE-B	B2	D	C1	06	B2	C2	C1	06
041 MATHEMATICS	C1	D	C1**	06	B1	D	B2**	07
086 SCIENCE	B2	C2	C1	06	A2	C1	B2	07
087 SOCIAL SCIENCE	C1	C2	C1**	06	B1	C2	B2**	07
Additional :								

सीजीपीए, अध्ययन की योजना के अनुसार, अतिरिक्त छठे विषय को छोड़कर सभी विषय अर्जित ग्रेड बिंदुओं का औसत है। तथापि जो परीक्षार्थी एनएसक्यूएफ के तहत एक अनिवार्य विषय लेते है उनका सीजीपीए 6 विषयों में से है।

ग्रेड बिंदु की निर्देशात्मक समानता तथा अंकों की प्रतिशतता की गणना निम्नानुसार की जा सकती है :

- विषयवार अंकों की निर्देशात्मक प्रतिशतता = 9.5 x विषय का जीपी
- अंकों की समग्र निर्देशात्मक प्रतिशतता = 9.5 x सीजीपीए

As per Scheme of Studies CGPA is the average of Grade Points obtained in all the subjects excluding additional 6th subject. However, for candidates who have offered one compulsory subject under NSQF, his/her CGPA is out of 6 subjects.
An indicative equivalence of Grade Point and Percentage of Marks can be calculated as follows :

- Subject wise indicative percentage of marks = 9.5xGP of the subject
- Overall indicative percentage of marks = 9.5xCGPA

संचित ग्रेड बिन्दु का औसत (सीजीपीए) Cumulative Grade Point Average (CGPA) : 06.8

* कथन और श्रवण कौशलों (एएसएल) के आकलन में ग्रेड Grade in Assessment of Speaking and Listening Skills (ASL) : IX-A2 X-A2

2 (क) (A) जीवन कौशल Life Skills :

भाग Part - 2 : सह-शैक्षिक कार्य क्षेत्र Co-Scholastic Areas

जीवन कौशल Life Skills	कक्षा Class IX वर्णनात्मक उल्लेख Descriptive Indicators	ग्रेड Grade	कक्षा Class X वर्णनात्मक उल्लेख Descriptive Indicators	ग्रेड Grade
चिंतन कौशल Thinking Skills	Easily identifies personal strengths and weaknesses and uses them to arrive at meaningful decisions, raises questions, capable of independent thinking, has exceptional problem- solving and decision- making skills.	A	Identifies personal strengths and weaknesses, evaluates information and chooses appropriate alternatives, arrives at innovative and constructive solutions to problems.	A
सामाजिक कौशल Social Skills	Empathetic, Displays sensitivity towards differently-abled students, possesses good interpersonal skills and appreciates other's opinions, accepts feedback from teachers, elders and peers for self-improvement.	A	Empathetic, with very good interpersonal and communicative skills, an active listener, observes school rules, accepts feedback and criticism with positivity, often demonstrates leadership skills and is an inspiring team worker.	A
भावनात्मक कौशल Emotional Skills	Self-confident, optimistic, manages personal challenges and adverse situations effectively and constructively, handles stress well, expresses emotions appropriately and readily takes help when needed.	A	Identifies the causes of stress and manages adverse situations effectively. Expresses emotions appropriately.	A

2 (ख)(B) कार्य शिक्षा Work Education :

कार्य शिक्षा Work Education	Innovative, with excellent grasp of any assignment, very punctual in the completion of any assigned task, self-motivated, empathetic, inspires others and an excellent team worker.	A	Innovative, with excellent grasp of any assignment and is very punctual in the completion of set task, self-motivated, empathetic, inspires others and an excellent team worker. Readily shoulders responsibility	A

PRINCIPAL
Sri Siddhartha Medical College
B.H. Road, Tumkur

क्रम संख्या/
S.No.SSCE/2017/ 0201310

केन्द्रीय माध्यमिक शिक्षा बोर्ड
CENTRAL BOARD OF SECONDARY EDUCATION
अंक विवरणिका
MARKS STATEMENT
सीनियर स्कूल सर्टिफिकेट परीक्षा, 2017
ALL INDIA SENIOR SCHOOL CERTIFICATE EXAMINATION, 2017

विद्यार्थी का नाम Name of Student SANCHANA SETHURAMAN

अनुक्रमांक Roll No. 9195975

माता का नाम Mother's Name V REVATHY AGNIHOTHRI

पिता/संरक्षक का नाम Father's/Guardian's Name G SETHURAMAN

विद्यालय School 65657-SADHU VASWANI INTNL SCH(GLS)SHANTI NIKETAN ND

विषय कोड SUB. CODE	विषय SUBJECT	प्राप्तांक MARKS OBTAINED				स्थितीय ग्रेड POSITIONAL GRADE
		लिखित THEORY	प्रायोगिक PRACTICAL	योग TOTAL	योग शब्दों में TOTAL IN WORDS	
301	ENGLISH CORE	089	XXX	089	EIGHTY NINE	A2
042	PHYSICS	023	028	051	FIFTY ONE	D2
043	CHEMISTRY	035	025	060	SIXTY	C2
064	HOME SCIENCE	041	024	065	SIXTY FIVE	C1
044	BIOLOGY	026	028	054	FIFTY FOUR	D2
048	PHYSICAL EDUCATION	027	028	055	FIFTY FIVE	D1
500	WORK EXPERIENCE					B2
502	PHY & HEALTH EDUCA					B1
503	GENERAL STUDIES					B2

संक्षिप्तियों का अर्थ : **Abbreviations**

AB : अनुपस्थित **Absent**

FP : प्रयोगात्मक में असफल Fail in Practical

FT : लिखित में असफल Fail in Theory

परिणाम Result PASS

00043

PRINCIPAL
Sri Siddhartha Medical College
B.H. Road, Tumkur.

दिल्ली Delhi
दिनांक Dated : 28-05-2017

परीक्षा नियंत्रक
Controller of Examinations

T-063850

1817851

T118/42447/0101

केन्द्रीय माध्यमिक शिक्षा बोर्ड
CENTRAL BOARD OF SECONDARY EDUCATION
अंक विवरणिका
MARKS STATEMENT
माध्यमिक विद्यालय परीक्षा, 2018
ALL INDIA SECONDARY SCHOOL EXAMINATION, 2018

विद्यार्थी का नाम Name of Student **GOUTHAM S KRISHNA**

अनुक्रमांक Roll No. **4361665**

माता का नाम Mother's Name **SALNA P S**

पिता/संरक्षक का नाम Father's / Guardian's Name **SATHEESAN K**

जन्म तिथि Date of Birth **30/10/2002 30TH OCTOBER TWO THOUSAND TWO**

विद्यालय School **42447-BHARATIYA VID BHVN SCH PERUMTHIRUTHI CALICUT KL**

शैक्षणिक उपलब्धियां Scholastic Achievements

विषय कोड SUB. CODE	विषय SUBJECT	प्राप्तांक MARKS OBTAINED				स्थितीय ग्रेड POSITIONAL GRADE
		लिखित THEORY	आं.मू. I A/ प्रा. PR.	योग TOTAL	योग (शब्दों में) TOTAL (IN WORDS)	
101	ENGLISH COMM.	066	019	085	EIGHTY FIVE	B1
012	MALAYALAM	067	019	086	EIGHTY SIX	C1
041	MATHEMATICS	065	020	085	EIGHTY FIVE	A2
086	SCIENCE	068	020	088	EIGHTY EIGHT	A1
087	SOCIAL SCIENCE	041	019	060	SIXTY	C1

संक्षिप्तयों का अर्थ : **Abbreviations**

AB : अनुपस्थित Absent

आं.मू. : आंतरिक मूल्यांकन

I A : Internal Assessment

प्रा./PR. : प्रायोगिक/Practical

परिणाम Result **PASS**

PRINCIPAL
Sri Siddhartha Medical College
B.H. Road, Tumkur.

दिल्ली Delhi

दिनांक Dated : **29/05/2018**

परीक्षा नियंत्रक
Controller of Examinations

सह-शैक्षणिक उपलब्धियां : सह-शैक्षणिक एवम अनुशासन क्षेत्र में ग्रेडिंग विद्यालय द्वारा अपने स्तर पर बोर्ड द्वारा जारी प्रारूपनुसार प्रदान किया जाएगा ।

Co-Scholastic achievements : Grading for Co-Scholastic and Discipline areas will be issued by the school as per format prescribed by the Board.

0584423 75517/00104

क्रम संख्या/ S.No.SSCE/2020/ 0584423

रजि. नं. Regn.No. T220/42068/0127

केन्द्रीय माध्यमिक शिक्षा बोर्ड
CENTRAL BOARD OF SECONDARY EDUCATION
अंक विवरणिका
MARKS STATEMENT
सीनियर स्कूल सर्टिफिकेट परीक्षा, 2020
SENIOR SCHOOL CERTIFICATE EXAMINATION, 2020



परीक्षार्थी का नाम
Name of Candidate GOUTHAM S KRISHNA

अनुक्रमांक
Roll No. 24628083

माता का नाम
Mother's Name SALNA P S

पिता/संरक्षक का नाम
Father's/Guardian's Name SATHEESAN K

विद्यालय
School 75517 VIJAYAGIRI PUB SCHOOL CHALAKUDY THRISSUR KERALA

विषय कोड SUB. CODE	विषय SUBJECT	प्राप्तांक MARKS OBTAINED				स्थितीय ग्रेड POSITIONAL GRADE
		लिखित THEORY	आं.मू. I A/ प्रा. PR.	योग TOTAL	योग (शब्दों में) TOTAL (IN WORDS)	
301	ENGLISH CORE	069	018	087	EIGHTY SEVEN	B1
041	MATHEMATICS	065	020	085	EIGHTY FIVE	B1
042	PHYSICS	065	030	095	NINETY FIVE	A1
043	CHEMISTRY	060	030	090	NINETY	A2
044	BIOLOGY	054	029	083	EIGHTY THREE	B2
500	WORK EXPERIENCE					A2
502	HEALTH & PHYSICAL EDUCATION					A1
503	GENERAL STUDIES					A1

संक्षिप्तियों का अर्थ : **Abbreviations**
AB : अनुपस्थित **Absent**
RP : प्रयोगात्मक में पुनरावृत्ति Repeat in Practical
RT : लिखित में पुनरावृत्ति Repeat in Theory
ER : अनिवार्य पुनरावृत्ति सभी विषयो में
Essential Repeat in all subjects

परिणाम Result PASS

PRINCIPAL
Sri Siddhartha Medical College
B.H. Road, Tumkur.

दिल्ली Delhi
दिनांक Dated : 13-07-2020

परीक्षा नियंत्रक
Controller of Examinations

H93HIH9HHE1HGH5434342

GOVERNMENT OF KERALA
BOARD OF HIGHER SECONDARY EXAMINATIONS
THIRUVANANTHAPURAM

No. HSE 03/2019/370089

CERTIFICATE

Register Number: 6258440

This is to certify that Mr/Ms. GAYATHRI DAYANAND appeared for the HIGHER SECONDARY EXAMINATION (SCIENCE GROUP) held in MARCH 2019. He/She is ELIGIBLE for higher studies.

The Scores and Grades obtained by the candidate are shown below:- No. of Chances : 1

SUBJECTS	FIRST YEAR			SECOND YEAR				GRAND TOTAL				Grade Obtained	Grade in Words
	CE	TE	Total	CE	PE	TE	Total	CE	PE	TE	Total		
PART I ENGLISH	20	66	86	20	--	73	93	40	--	139	179	A	A only
PART II MALAYALAM	20	80	100	20	--	80	100	40	--	160	200	A+	A plus
PART III (Optionals) PHYSICS	20	58	78	20	40	54	114	40	40	112	192	A+	A plus
CHEMISTRY	20	60	80	20	40	57	117	40	40	117	197	A+	A plus
BIOLOGY	20	59	79	20	39	59	118	40	39	118	197	A+	A plus
MATHEMATICS-SCI	20	79	99	20	--	74	94	40	--	153	193	A+	A plus

Eligibility for Higher Studies : D+ Grade or above for all subjects in Scores obtained in the previous examination(s).

School Seal

A P PRABEETH
Signature of the Principal with name seal

Place:
Date:

08.05.2019
Date of publication of result

True Copy
Lt. P. MANU
NCC Officer
R.S.M. SNDP Yogam College
Koyilandy- 673 305

PRINCIPAL
Sri Siddhartha Medical College
B.H. Road, Tumkur.

SECRETARY
Board of Higher Secondary Examinations,
Government of Kerala

No. S 474571

V8B2HV550J4FR1R18BTZ9V52H31N



GOVERNMENT OF KERALA
GENERAL EDUCATION DEPARTMENT
SECONDARY SCHOOL LEAVING CERTIFICATE

Register Number: 449588 Month & Year: MARCH 2017 No. of Chances: 1

1. Name of Candidate : GAYATHRI DAYANAND
2. Name in Regional Language : ഗായത്രി ദയാനന്ദ്
3. Name of School : G. G. H.S.S KOYILANDY
4. Admission No. : 23686
5. Date of Birth (in figures) : 25/12/2000
   (in words) : TWENTY FIFTH DECEMBER TWO THOUSAND
6. Sex : FEMALE
7. Religion & Caste : HINDU, EZHAVA
8. Whether SC/ST/OEC/OBC/GL : OBC
9. Nationality : INDIAN
10. Place of Birth : THIRUVANANTHAPURAM
11. Name of Mother : AMPILI J S
12. Name of Father : DAYANANDAN A D
13. Name of Guardian : DAYANANDAN A D
14. Home Address : POURNAMI, MUCHUKUNNU PO, 673307 PIN, KOZHIKODE
15. Identification Marks
    1. A BIRTH MARK ON THE DORSAL SIDE OF THE RIGHT PALM
    2. A MOLE ON THE LEFT TEMPLE

True Copy

Lt. P. MANU
NCC Officer
R.S.M. SNDP Yogam College
Koyilandy- 673 305

This is to certify that the candidate herein has appeared for the SSLC Examination and secured the following grades

Subject	Grades	Grades in words
First Language Paper - I (MALAYALAM)	A+	A PLUS
First Language Paper - II (MALAYALAM)	A+	A PLUS
English	A+	A PLUS
Hindi	A+	A PLUS
Social Science	A	A ONLY
Physics	A+	A PLUS
Chemistry	A+	A PLUS
Biology	A+	A PLUS
Mathematics	A+	A PLUS
Information Technology	A+	A PLUS

RANGE OF GRADES

A+ 90% and above: Outstanding	B 60% - 69% : Good	D+ 30% - 39% : Marginal
A 80% - 89% : Excellent	C+ 50% - 59% : Above Average	D 20% - 29% : Need Improvement
B+ 70% - 79% : Very Good	C 40% - 49% : Average	E Below 20% : Need Improvement

Eligibility for higher studies - Minimum D+ grade for each paper

ELIGIBLE FOR HIGHER STUDIES

PRINCIPAL
Sri Siddhartha Medical College
B.H. Road, Tumkur.

(School Seal)

Name & Signature of the Head of School

Date of Publication of Result : 05/05/2017

LAL K.I
SECRETARY
Board of Public Examinations, Kerala

040686

M118/06890/0179

0607719

केन्द्रीय माध्यमिक शिक्षा बोर्ड
CENTRAL BOARD OF SECONDARY EDUCATION
अंक विवरणिका
MARKS STATEMENT
माध्यमिक विद्यालय परीक्षा, 2018
ALL INDIA SECONDARY SCHOOL EXAMINATION, 2018

विद्यार्थी का नाम Name of Student RIYA NARAYAN RUIKAR

अनुक्रमांक Roll No. 4184607

माता का नाम Mother's Name ASHWINI NARAYAN RUIKAR

पिता/संरक्षक का नाम Father's / Guardian's Name NARAYAN VASANTRAO RUIKAR

जन्म तिथि Date of Birth 15-01-2002 15TH JANUARY TWO THOUSAND TWO

विद्यालय School 06890- SHANTINIKETAN MOREWADI KOLHAPUR MR

शैक्षणिक उपलब्धियां Scholastic Achievements

विषय कोड SUB. CODE	विषय SUBJECT	प्राप्तांक MARKS OBTAINED				स्थितीय ग्रेड POSITIONAL GRADE
		लिखित THEORY	आं.मू. I A/ प्रा. PR.	योग TOTAL	योग (शब्दों में) TOTAL (IN WORDS)	
101	ENGLISH COMM.	067	020	087	EIGHTY SEVEN	A2
122	SANSKRIT	074	020	094	NINETY FOUR	A1
041	MATHEMATICS	067	019	086	EIGHTY SIX	A2
086	SCIENCE	067	020	087	EIGHTY SEVEN	A1
087	SOCIAL SCIENCE	062	020	082	EIGHTY TWO	A2

PRINCIPAL
Sri Siddhartha Medical College
B.H. Road, Tumkur.

संक्षिप्तयों का अर्थ : Abbreviations

AB : अनुपस्थित Absent

आं.मू. : आंतरिक मूल्यांकन

I A : Internal Assessment

प्रा./PR. : प्रायोगिक/Practical

परिणाम Result PASS

धडाम अनिल वसंतराव
विशेष कार्यकारी अधिकारी अ.अ क्र.७८६
01 DEC 2020
९८४ ए वॉर्ड, कोल्हापूर.मो.९८८१९७४७४७
सत्यापन

विशेष कार्यकारी अधिकारी कोल्हापूर

दिल्ली Delhi

दिनांक Dated : 29/05/2018

परीक्षा नियंत्रक
Controller of Examinations

सह-शैक्षणिक उपलब्धियां : सह-शैक्षणिक एवम अनुशासन क्षेत्र में ग्रेडिंग विद्यालय द्वारा आपके स्तर पर बोर्ड द्वारा जारी प्रारूप अनुसार प्रदान किया जाएगा ।

Co-Scholastic achievements : Grading for Co-Scholastic and Discipline areas will be issued by the school as per format prescribed by the Board.

महाराष्ट्र राज्य माध्यमिक व उच्च माध्यमिक शिक्षण मंडळ, पुणे
Maharashtra State Board Of Secondary and Higher Secondary Education, Pune

कोल्हापूर विभागीय मंडळ / KOLHAPUR DIVISIONAL BOARD

उच्च माध्यमिक प्रमाणपत्र परीक्षा – गुणपत्रक
HIGHER SECONDARY CERTIFICATE EXAMINATION - STATEMENT OF MARKS

शाखा STREAM	आसन क्रमांक SEAT NO.	केन्द्र क्रमांक CENTRE NO.	जिल्हा व उच्च.माध्य.शाळा क्रमांक DIST.& HR.SEC.SCHOOL NO.	परीक्षेचा महिना व वर्ष MONTH & YEAR OF EXAM.	गुणपत्रिकेचा अनुक्रमांक SR.NO. OF STATEMENT
SCIENCE	X035453	0412	23.09.025	FEBRUARY-20	116139

उमेदवाराचे संपूर्ण नाव (आडनाव प्रथम) / CANDIDATE'S FULL NAME (SURNAME FIRST)

Ruikar Riya Narayan

उमेदवाराच्या आईचे नाव / CANDIDATE'S MOTHER'S NAME **Ashwini**

विषयाचा सांकेतिक क्रमांक व विषयाचे नाव Subject Code No. and Subject Name	*माध्यम Medium	कमाल गुण Max. Marks	प्राप्त गुण / Marks Obtained	
			अंकात In Figures	अक्षरात / In Words
01 ENGLISH	ENG	100	087	EIGHTYSEVEN
41 GEOLOGY	ENG	100	099	NINETYNINE
54 PHYSICS	ENG	100	067	SIXTYSEVEN
55 CHEMISTRY	ENG	100	069	SIXTYNINE
56 BIOLOGY	ENG	100	077	SEVENTYSEVEN
97 INFORMATION TECHNOLOGY(SCI)	ENG	100	074	SEVENTYFOUR
31 ENVIRONMENT EDUCATION	ENG	050	050	FIFTY
30 HEALTH & PHYSICAL EDUCATION (GRADE)	A			
टक्केवारी / Percentage 83.54	एकूण गुण / Total Marks	650	$523+20	FIVE HUNDRED AND FORTYTHREE
निकाल / Result	PASS			

H205116139

411469754745

महत्वाचे, टीप, आरोग्य व शारीरिक शिक्षण विषयातील श्रेणी आणि चिन्हांची माहिती यांचा तपशील मागील पृष्ठावर पहावा.
See overleaf for Important, Notes, Grades in Health & Physical Education Subject and meaning of special characters.

Babuakar

PRINCIPAL
Sri Siddhartha Medical College
B.H. Road, Tumkur.

विभागीय सचिव/Divisional Secretary

विशेष कार्यकारी अधिकारी

विशेष कार्यकारी अधिकारी अ.अ.क्र.७८६

01 DEC 2020

१८४ ए वॉर्ड, कोल्हापूर.मो.९८८१९७४७४७

मुंबई विभागीय मंडळ / MUMBAI DIVISIONAL BOARD

SECONDARY SCHOOL CERTIFICATE EXAMINATION - STATEMENT OF MARKS

आसन क्रमांक SEAT NO.	केन्द्र क्रमांक CENTRE NO.	जिल्हा व शाळा क्रमांक DIST. & SCHOOL NO.	परीक्षेचा महिना व वर्ष MONTH & YEAR OF EXAM.	गुणपत्रिकेचा अनुक्रमांक SR.NO. OF STATEMENT
E116249	6801	16.16.034	MARCH-2017	072898

उमेदवाराचे संपूर्ण नाव (आडनाव प्रथम) / CANDIDATE'S FULL NAME (SURNAME FIRST)

Jha Bhakti Mohan

उमेदवाराच्या आईचे नाव / CANDIDATE'S MOTHER'S NAME **Rajni**

विषयाचा सांकेतिक क्रमांक व विषयाचे नाव Subject Code No. and Subject Name	कमाल गुण Max. Marks	प्राप्त गुण किंवा श्रेणी / Marks or Grade Obtained	
		अंकात In Figures	अक्षरात / In Words
03 ENGLISH (1ST LANG)	100	080	EIGHTY
16 MARATHI (2/3 LANG)	100	076	SEVENTYSIX
15 HINDI (2/3 LANG)	100	083	EIGHTYTHREE
71 MATHEMATICS	100	086	EIGHTYSIX
72 SCIENCE & TECHNOLOGY	100	090	NINETY
73 SOCIAL SCIENCES	100	091	NINETYONE
M6 DRAWING & PAINTING	*	A	
P1 HEALTH & PHYSICAL EDUCATION	*	A	
P6 SOCIAL SERVICE	*	A	
R6 PERSONALITY DEVELOPMENT	*	A	
41 INFORMATION COMMUNICATION TEC	*	A	
£Percentage/टक्केवारी 86.00	एकूण गुण / Total Marks 500	430	FOUR HUNDRED AND THIRTY

Result / निकाल **PASS**

S174072898

5122138807515?

PRINCIPAL
Sri Siddhartha Medical College
B.H. Road, Tumkur

महत्वाचे, टीप, कार्यशिक्षण व शालेय विषयातील श्रेणी आणि चिन्हांची माहिती यांचा तपशील मागील पृष्ठावर पहावा.
See overleaf for Important, Notes, Grades in work education & school subjects and meaning of special characters.

विभागीय सचिव/Divisional Secretary

महाराष्ट्र राज्य माध्यमिक व उच्च माध्यमिक शिक्षण मंडळ, पुणे
Maharashtra State Board Of
Secondary and Higher Secondary Education, Pune

मुंबई विभागीय मंडळ / MUMBAI DIVISIONAL BOARD

उच्च माध्यमिक प्रमाणपत्र परीक्षा - गुणपत्रक
HIGHER SECONDARY CERTIFICATE EXAMINATION - STATEMENT OF MARKS

शाखा STREAM	आसन क्रमांक SEAT NO.	केंद्र क्रमांक CENTRE NO.	जिल्हा व उच्च.माध्य.शाळा क्रमांक DIST. & HR. SEC.SCHOOL NO.	परीक्षेचा महिना व वर्ष MONTH & YEAR OF EXAM.	गुणपत्रिकेचा अनुक्रमांक SR. NO. OF STATEMENT
SCIENCE	M073156	3779	32.04.013	FEBRUARY-19	268552

उमेदवाराचे संपूर्ण नाव (आडनाव प्रथम) / CANDIDATE'S FULL NAME (SURNAME FIRST)

Jha Bhakti Mohan

उमेदवाराच्या आईचे नाव / CANDIDATE'S MOTHER'S NAME **Rajni**

विषयाचा सांकेतिक क्रमांक व विषयाचे नाव Subject Code No. and Subject Name	* माध्यम Medium	कमाल गुण Max. Marks	प्राप्त गुण / Marks Obtained	
			अंकात In Figures	अक्षरात / In Words
01 ENGLISH	ENG	100	074	SEVENTYFOUR
04 HINDI	HIN	100	089	EIGHTYNINE
48 PSYCHOLOGY	ENG	100	070	SEVENTY
54 PHYSICS	ENG	100	048	FORTYEIGHT
55 CHEMISTRY	ENG	100	053	FIFTYTHREE
56 BIOLOGY	ENG	100	056	FIFTYSIX
31 ENVIRONMENT EDUCATION	ENG	050	044	FORTYFOUR
30 HEALTH & PHYSICAL EDUCATION (GRADE)	A			

Result / निकाल	Percentage / टक्केवारी	एकूण गुण / Total Marks		
PASS	66.77	650	434	FOUR HUNDRED AND THIRTYFOUR

H194268552

PRINCIPAL
Sri Siddhartha Medical College
B.H. Road, Tumkur.

4713629665448

महत्वाचे, टीप, आरोग्य व शारीरिक शिक्षण विषयातील श्रेणी आणि चिन्हांची माहिती यांचा तपशील मागील पृष्ठावर पहावा.
See overleaf for Important, Notes, Grades in Health & Physical Education Subject and meaning of special characters.

विभागीय सचिव / Divisional Secretary

0013722 03267/00592

0013722

रजि. नं.
Regn.No. A219/03267/0683

केन्द्रीय माध्यमिक शिक्षा बोर्ड
CENTRAL BOARD OF SECONDARY EDUCATION

अंक विवरणिका
MARKS STATEMENT

सीनियर स्कूल सर्टिफिकेट परीक्षा, 2019
ALL INDIA SENIOR SCHOOL CERTIFICATE EXAMINATION, 2019

परीक्षार्थी का नाम Name of Candidate **KUMAR MANGLAM GOYAL**

अनुक्रमांक Roll No. **1710665**

माता का नाम Mother's Name **JYOTI GOYAL**

पिता/संरक्षक का नाम Father's/Guardian's Name **NIRMAL KUMAR GOYAL**

विद्यालय School **03267 KIDDY'S CORNER HR SEC SCH SHIVPURI RD GWALIOR MP**

विषय कोड SUB. CODE	विषय SUBJECT	प्राप्तांक MARKS OBTAINED				स्थितीय ग्रेड POSITIONAL GRADE
		लिखित THEORY	प्रायोगिक PRACTICAL	योग TOTAL	योग शब्दों में TOTAL IN WORDS	
301	ENGLISH CORE	084	XXX	084	EIGHTY FOUR	A2
042	PHYSICS	030	029	059	FIFTY NINE	C2
043	CHEMISTRY	025	029	054	FIFTY FOUR	D1
044	BIOLOGY	046	029	075	SEVENTY FIVE	B2
048	PHYSICAL EDUCATION	038	030	068	SIXTY EIGHT	C1
500	WORK EXPERIENCE					A1
502	PHY & HEALTH EDUCA					A2
503	GENERAL STUDIES					A1

संक्षिप्तियों का अर्थ : Abbreviations

AB : अनुपस्थित Absent

FP : प्रयोगात्मक में असफल Fail in Practical

FT : लिखित में असफल Fail in Theory

परिणाम Result : PASS

PRINCIPAL
Sri Siddhartha Medical College
B.H. Road, Tumkur.

0027124

पंजीकरण सं. Registration No.: **A117/03361/0045**

केन्द्रीय माध्यमिक शिक्षा बोर्ड
Central Board of Secondary Education



माध्यमिक विद्यालय परीक्षा (वर्ष : 2017)
SECONDARY SCHOOL EXAMINATION (YEAR : 2017)

कक्षा X ग्रेड शीट सह निष्पादन प्रमाण पत्र
Class X Grade Sheet cum Certificate of Performance

यह प्रमाणित किया जाता है कि This is to Certify that **KUMAR MANGLAM GOYAL**

अनुक्रमांक Roll No.: **1253819**

माता का नाम Mother's Name **JYOTI GOYAL**

पिता/संरक्षक का नाम Father's / Guardian's Name **NIRMAL KUMAR GOYAL**

जन्म तिथि Date of Birth **13/03/2001 13TH MARCH TWO THOUSAND ONE**

विद्यालय School **03361-NEIIL WORLD SCHOOL A B ROAD MORENA M P**

का निष्पादन निम्नानुसार रहा has performed as follows :

शैक्षणिक निष्पादन – कक्षा X Academic Performance - Class X शैक्षिक क्षेत्र Scholastic Areas

विषय कोड तथा नाम Subject Code and Name	Formative Assessment (FA) Grade	Summative Assessment (SA) Grade	Overall Grade (FA+SA)	
			Grade	Grade Point (GP)
101 ENGLISH COMM.	A1	A2	A2	09
002 HINDI COURSE-A	A1	A2	A1**	10
041 MATHEMATICS	A1	B2	A2**	09
086 SCIENCE	A1	B1	A2	09
087 SOCIAL SCIENCE	A1	A2	A2	09
ADDITIONAL SUBJECT				
165 FOUNDATION OF I T	A2	A2	A2	09

संचित ग्रेड बिन्दु का औसत (सीजीपीए) Cumulative Grade Point Average (CGPA) : **09.2**

* कथन और श्रवण कौशलों (एएसएल) के आकलन में ग्रेड Grade in Assessment of Speaking and Listening Skills (ASL) **A1**

** सह-शैक्षिक क्षेत्र में निष्पादन के अनुसार उन्नत ग्रेड Upgraded Grade based on performance in the Co-Scholastic areas of the candidate

परिणाम Result : **QUALIFIED FOR ADMISSION TO HIGHER CLASSES**

PRINCIPAL
Sri Siddhartha Medical College
B.H. Road, Tumkur.

Delhi

परीक्षा नियंत्रक

1212050

पंजीयन सं. Registration No.: M117/06471/0079

केन्द्रीय माध्यमिक शिक्षा बोर्ड
Central Board of Secondary Education



माध्यमिक विद्यालय परीक्षा (वर्ष : 2017)
SECONDARY SCHOOL EXAMINATION (YEAR : 2017)

कक्षा X ग्रेड शीट सह निष्पादन प्रमाण पत्र
Class X Grade Sheet cum Certificate of Performance

यह प्रमाणित किया जाता है कि This is to Certify that **SANTOSH R HIREGOUDAR**

अनुक्रमांक Roll No.: **4065423**

माता का नाम Mother's Name **SAROJA**

पिता/संरक्षक का नाम Father's / Guardian's Name **RAJASHEKHAR S HIREGOUDAR**

जन्म तिथि Date of Birth **20/02/2001 20TH FEBRUARY TWO THOUSAND ONE**

विद्यालय School **06471-SANGANABASAVA INT RES SCHOOL BIJAPUR, KK**

का निष्पादन निम्नानुसार रहा has performed as follows :

शैक्षणिक निष्पादन – कक्षा X Academic Performance - Class X शैक्षिक क्षेत्र Scholastic Areas

विषय कोड तथा नाम Subject Code and Name	Formative Assessment (FA) Grade	Summative Assessment (SA) Grade	Overall Grade (FA+SA)	
			Grade	Grade Point (GP)
101 ENGLISH COMM.	A1	A2	A2	09
015 KANNADA	A2	B1	A2	09
041 MATHEMATICS	A2	A2	A1**	10
086 SCIENCE	A2	A2	A2	09
087 SOCIAL SCIENCE	A2	B2	A2**	09

संचित ग्रेड बिन्दु का औसत (सीजीपीए) Cumulative Grade Point Average (CGPA) : **9.2**

* कथन और श्रवण कौशलों (एएसएल) के आकलन में ग्रेड Grade in Assessment of Speaking and Listening Skills (ASL) **A1**

** सह-शैक्षिक क्षेत्र में निष्पादन के अनुसार उन्नत ग्रेड Upgraded Grade based on performance in the Co-Scholastic areas of the candidate

परिणाम Result : **QUALIFIED FOR ADMISSION TO HIGHER CLASSES**

PRINCIPAL
Sri Siddhartha Medical College
B.H. Road, Tumkur.

दिल्ली Delhi
दिनांक Dated 03-06-2017

परीक्षा नियंत्रक
Controller of Examinations

323773

ಕರ್ನಾಟಕ ಸರ್ಕಾರ
GOVERNMENT OF KARNATAKA
ಪದವಿ ಪೂರ್ವ ಶಿಕ್ಷಣ ಇಲಾಖೆ
DEPARTMENT OF PRE-UNIVERSITY EDUCATION



ಪ್ರಮಾಣ ಪತ್ರ CERTIFICATE

ಈ ಕೆಳಗೆ ನಮೂದಿಸಿದ ಅಭ್ಯರ್ಥಿಯು ಪದವಿ ಪೂರ್ವ ಶಿಕ್ಷಣದ ಕೋರ್ಸ್‌ನ್ನು ಸಂಪೂರ್ಣಗೊಳಿಸಿ ದ್ವಿತೀಯ ವರ್ಷದ ಪರೀಕ್ಷೆಯಲ್ಲಿ ಕೆಳಗಿನ ವಿವರಗಳೊಂದಿಗೆ ತೇರ್ಗಡೆಯಾಗಿರುತ್ತಾರೆ ಎಂದು ಪ್ರಮಾಣೀಕರಿಸಲಾಗಿದೆ:

This is to certify that the candidate mentioned below has completed the course and passed the second year Pre-University Examination with the following details :

ಅಭ್ಯರ್ಥಿಯ ಹೆಸರು / Candidate's Name : **SANTOSH R HIREGOUDAR**

ತಿಂಗಳು/ವರ್ಷ / Month /Year : **MARCH 2019**

ತಾಯಿಯ ಹೆಸರು / Mother's Name : **SAROJA**

ನೋಂದಣಿ ಸಂಖ್ಯೆ / Register No. : **969634**

ತಂದೆಯ ಹೆಸರು / Father's Name : **RAJASHEKHAR S HIREGOUDAR**

ವಿಷಯಗಳು (1) Subjects	ನೋಂದಣಿ ಸಂಖ್ಯೆ Register No. (2)	ತಿಂಗಳು/ವರ್ಷ Month/Year (3)	ಗರಿಷ್ಠಾಂಕ Max. Marks (4)	ಪಡೆದ ಅಂಕಗಳು Marks Obtained: ಅಂಕಗಳಲ್ಲಿ In figures (5)	ಕೃಪಾಂಕ Grace Marks (6)	ಒಟ್ಟು ಅಂಕಗಳು Total Marks (7)	ಅಕ್ಷರಗಳಲ್ಲಿ In words (8)
ಭಾಗ-I ಭಾಷೆಗಳು Part-I Languages							
KANNADA	969634	MAR 2019	100	81		81	EIGHT ONE
ENGLISH	969634	MAR 2019	100	80		80	EIGHT ZERO
ಭಾಗ-II ಐಚ್ಛಿಕ ವಿಷಯಗಳು Part-II Optionals							
PHYSICS	969634	MAR 2019	100	99		99	NINE NINE
CHEMISTRY	969634	MAR 2019	100	92		92	NINE TWO
MATHEMATICS	969634	MAR 2019	100	88		88	EIGHT EIGHT
BIOLOGY	969634	MAR 2019	100	62		62	SIX TWO
ಕಾಲೇಜು ಸಂಕೇತ ಸಂಖ್ಯೆ College Code No. : JJ364		ಒಟ್ಟು ಅಂಕಗಳು Total Marks	600	502		502	ಪಡೆದ ದರ್ಜೆ Class Obtained

ಅಂಕಗಳು ಅಕ್ಷರಗಳಲ್ಲಿ Marks in words : **FIVE ZERO TWO**

502

ಕಾಲೇಜು College : KLES PRERANA PU COLLEGE, BVB CAMP VIDYANAGAR HUBLI-
DHARWAD DT 580031

FIRST

ವಿದ್ಯಾರ್ಥಿ ವಿಧ:
STUDENT TYPE : **FRESHER**

ಮಾಧ್ಯಮ/MEDIUM : **ENGLISH**

ಫಲಿತಾಂಶ ದಿನಾಂಕ:
DATE OF RESULT : **16.04.2019**

220986 PRINCIPAL
Sri Siddhartha Medical College
B.H. Road, Tumkur.

ಪ್ರಾಚಾರ್ಯರ ಸಹಿ
Signature of the Principal

ಅಭ್ಯರ್ಥಿಯ ಸಹಿ
Signature of the Candidate

ನಿರ್ದೇಶಕರು,
ಪದವಿ ಪೂರ್ವ ಶಿಕ್ಷಣ ಇಲಾಖೆ, ಬೆಂಗಳೂರು.
DIRECTOR,
Department of Pre-University Education,
Bangalore.

PRINCIPAL
K.L.E. SOCIETY PRERANA P.U. COLLEGE
BVB CAMPUS, VIDYANAGAR, HUBBALLI-31.
COLLEGE CODE: JJ364.

0002466

1899529

पंजीकरण सं. Registration No.: **T117/06517/0017**

केन्द्रीय माध्यमिक शिक्षा बोर्ड
Central Board of Secondary Education



माध्यमिक विद्यालय परीक्षा (वर्ष : 2017)
SECONDARY SCHOOL EXAMINATION (YEAR : 2017)

कक्षा X ग्रेड शीट सह निष्पादन प्रमाण पत्र
Class X Grade Sheet cum Certificate of Performance

यह प्रमाणित किया जाता है कि This is to Certify that **VAISHNAVI KRISHNA**

अनुक्रमांक Roll No.: **4368575**

माता का नाम Mother's Name **LEKHA P**

पिता/संरक्षक का नाम Father's / Guardian's Name **K KRISHNAN NAIR**

जन्म तिथि Date of Birth **07/07/2001 07TH JULY TWO THOUSAND ONE**

विद्यालय School **06517-KENDRIYA VIDYALAYA NO 1 CPCRI KUDLU KASARAGOD KL**

का निष्पादन निम्नानुसार रहा has performed as follows :

शैक्षणिक निष्पादन – कक्षा X Academic Performance - Class X शैक्षिक क्षेत्र Scholastic Areas

विषय कोड तथा नाम Subject Code and Name	Formative Assessment (FA) Grade	Summative Assessment (SA) Grade	Overall Grade (FA+SA)	
			Grade	Grade Point (GP)
101 ENGLISH COMM.	A1	A1	A1	10
122 COMM. SANSKRIT	A1	A1	A1	10
041 MATHEMATICS	A1	A1	A1	10
086 SCIENCE	A1	A1	A1	10
087 SOCIAL SCIENCE	A1	A1	A1	10

संचित ग्रेड बिन्दु का औसत (सीजीपीए) Cumulative Grade Point Average (CGPA) : **10.0**

* कथन और श्रवण कौशलों (एएसएल) के आकलन में ग्रेड Grade in Assessment of Speaking and Listening Skills (ASL) **A1**

** सह-शैक्षिक क्षेत्र में निष्पादन के आधार पर उन्नयित ग्रेड Upgraded Grade based on performance in the Co-Scholastic areas of the candidate

परिणाम Result : **QUALIFIED FOR ADMISSION TO HIGHER CLASSES**

PRINCIPAL
Sri Siddhartha Medical College
B.H. Road, Tumkur

Attested

दिल्ली Delhi
दिनांक Dated **03-06-2017**

टी.ई. जनार्धनन / T.E. Janardhanan
प्रशासनीक अधिकारी / Administrative Officer
केंद्रीय रोपण फसल अनुसंधान संस्थान
Central Plantation Crops Research Institute
कासरगोड Kasaragod-671 124 केरला Kerala

परीक्षा नियंत्रक
Controller of Examinations

453125





ಕರ್ನಾಟಕ ಸರ್ಕಾರ
GOVERNMENT OF KARNATAKA
ಪದವಿ ಪೂರ್ವ ಶಿಕ್ಷಣ ಇಲಾಖೆ
DEPARTMENT OF PRE-UNIVERSITY EDUCATION

ಪ್ರಮಾಣ ಪತ್ರ CERTIFICATE

ಈ ಕೆಳಗೆ ನಮೂದಿಸಿದ ಅಭ್ಯರ್ಥಿಯು ಪದವಿ ಪೂರ್ವ ಶಿಕ್ಷಣದ ಕೋರ್ಸ್‌ನ್ನು ಸಂಪೂರ್ಣಗೊಳಿಸಿ ದ್ವಿತೀಯ ವರ್ಷದ ಪರೀಕ್ಷೆಯಲ್ಲಿ ಕೆಳಗಿನ ವಿವರಗಳೊಂದಿಗೆ ತೇರ್ಗಡೆಯಾಗಿರುತ್ತಾರೆ ಎಂದು ಪ್ರಮಾಣೀಕರಿಸಲಾಗಿದೆ:

This is to certify that the candidate mentioned below has completed the course and passed the second year Pre-University Examination with the following details :

ಅಭ್ಯರ್ಥಿಯ ಹೆಸರು / Candidate's Name : **VAISHNAVI KRISHNA**

ತಿಂಗಳು/ವರ್ಷ / Month /Year : **MARCH 2019**

ತಾಯಿಯ ಹೆಸರು / Mother's Name : LEKHA P

ನೋಂದಣಿ ಸಂಖ್ಯೆ / Register No. : **208153**

ತಂದೆಯ ಹೆಸರು / Father's Name : K KRISHNAN NAIR

ವಿಷಯಗಳು (1) Subjects	ನೋಂದಣಿ ಸಂಖ್ಯೆ Register No. (2)	ತಿಂಗಳು/ವರ್ಷ Month/Year (3)	ಗರಿಷ್ಠಾಂಕ Max. Marks (4)	ಪಡೆದ ಅಂಕಗಳು Marks Obtained: ಅಂಕಿಗಳಲ್ಲಿ In figures (5)	ಕೃಪಾಂಕ Grace Marks (6)	ಒಟ್ಟು ಅಂಕಗಳು Total Marks (7)	ಅಕ್ಷರಗಳಲ್ಲಿ In words (8)
ಭಾಗ-I ಭಾಷೆಗಳು Part-I Languages							
ENGLISH	208153	MAR 2019	100	93		93	NINE THREE
SANSKRIT	208153	MAR 2019	100	99		99	NINE NINE
ಭಾಗ-II ಐಚ್ಛಿಕ ವಿಷಯಗಳು Part-II Optionals							
PHYSICS	208153	MAR 2019	100	90		90	NINE ZERO
CHEMISTRY	208153	MAR 2019	100	94		94	NINE FOUR
MATHEMATICS	208153	MAR 2019	100	92		92	NINE TWO
BIOLOGY	208153	MAR 2019	100	87		87	EIGHT SEVEN

ಕಾಲೇಜು ಸಂಕೇತ ಸಂಖ್ಯೆ College Code No. : **SS147**

ಒಟ್ಟು ಅಂಕಗಳು Total Marks : 600 — **555** — **555**

ಪಡೆದ ವರ್ಗ Class Obtained : **DISTINCTION**

ಅಂಕಗಳು ಅಕ್ಷರಗಳಲ್ಲಿ Marks in words : **FIVE FIVE FIVE**

ಕಾಲೇಜು College : **SHARADA INDP PU COLLEGE, KODIALBAIL MANGALORE , DK DT 575003**

Attested

PRINCIPAL
Sri Siddhartha Medical College
B.H. Road, Tumkur.

ವಿದ್ಯಾರ್ಥಿ ವಿಧ:
STUDENT TYPE : FRESHER
ಮಾಧ್ಯಮ/MEDIUM : ENGLISH
ಫಲಿತಾಂಶ ದಿನಾಂಕ:
DATE OF RESULT : 16.04.2019

349958

ಟಿ.ಇ. ಜನಾರ್ಧನನ / T.E. Janardhanan
ಪ್ರಶಾಸನಿಕ ಅಧಿಕಾರಿ / Administrative Officer
केंद्रीय रोपण फसल अनुसंधान संस्थान
Central Plantation Crops Research Institute
कासरगोड-671 124 केरला Kasaragod-671 124 Kerala

Sharada Indp PU College
Kodialbail, Mangalore - 3.

Signature of the Principal

Signature of the Candidate

ನಿರ್ದೇಶಕರು,
ಪದವಿ ಪೂರ್ವ ಶಿಕ್ಷಣ ಇಲಾಖೆ, ಬೆಂಗಳೂರು.
DIRECTOR,
Department of Pre-University Education,
Bangalore.

COUNCIL FOR THE INDIAN SCHOOL CERTIFICATE EXAMINATIONS, NEW DELHI

INDIAN CERTIFICATE OF SECONDARY EDUCATION EXAMINATION (CLASS - X) - YEAR 2015

No. TG 20036516

1153515/166

18

STATEMENT OF MARKS

Name AMAN KUMAR

of MOUNT ASSISI SCHOOL,BHAGALPUR

UNIQUE ID 5978066

Son of

Smt PRATIMA PRASAD

Shri SUSHIL KUMAR

SUBJECTS External Examination	Percentage Marks
ENGLISH	86 EIGHT SIX
HINDI	76 SEVEN SIX
HISTORY, CIVICS & GEOGRAPHY(HCS-B,GEO-B)	86 EIGHT SIX
MATHEMATICS	80 EIGHT ZERO
SCIENCE(PHY-C,CHE-B,BIO-B)	72 SEVEN TWO
COMPUTER APPLICATIONS	88 EIGHT EIGHT

Internal Assessment	Grade
SUPW & COMMUNITY SERVICE	A

Date of birth as certified by the Head of the School at the time of registration *(in words)* Third January Two Thousand

(in figures) 03.01.2000

RESULT - PASS CERTIFICATE AWARDED

Date of Issue - 18.05.2015

Prabhakar
PRINCIPAL
Sri Siddhartha Medical College
Agalakote, B.H. Road, Tumkur

Chief Executive & Secretary

Note : 1. The pass mark for each subject is 35%
2. No divisions are awarded.

2364327

M.S. No 171211074370



AMAN KUMAR

PRATIMA PRASAD

SUSHIL KUMAR

71016 17010181

R-710160251-15 SCIENCE

K.M.COLLEGE,BELARI,ASARGANJ,BHAGALPUR

R.B. NON HINDI	050	015	025				053
ALTERNATIVE ENGLISH	050	015	028				
ENGLISH	100	030	077				077
PHYSICS	100	033	008	007	028	+06	049 *
CHEMISTRY	100	033	022	013	028		063
BIOLOGY	100	033	034	025	027		086

THREE HUNDRED TWENTY EIGHT 0328

1ST DIVISION U/R

PRINCIPAL
Sri Siddhartha Medical College
Agalakote, B.H. Road, Tumkur

To verify, please scan QR code

30/05/2017

M Certificate no.-171211074370 to verify please (SMS BSEB 12 171211074370) to 56677.

355961

केन्द्रीय माध्यमिक शिक्षा बोर्ड, दिल्ली
Central Board of Secondary Education, Delhi
माध्यमिक विद्यालय परीक्षा (सत्र : 2013-15)
SECONDARY SCHOOL EXAMINATION (SESSION : 2013 - 15)

पंजीकरण सं. Registration No. : P115/50008/0090

क्रम संख्या/ S.No.SSE/2015 0797226



ग्रेड शीट सह निष्पादन प्रमाण पत्र Grade Sheet cum Certificate of Performance

यह प्रमाणित किया जाता है कि This is to certify that **RAMSHA FATMA**

अनुक्रमांक Roll No. : **7130558**

माता/पिता/संरक्षक का नाम
Mother's/Father's/Guardian's Name **SHABNAM ARA / MD MAHBOOB ALAM**

जन्म तिथि Date of Birth **24/05/2000 24TH MAY TWO THOUSAND**

विद्यालय School **50008-SCOTTISH PUBLIC SCHOOL BARMASIA KATIHAR BIHAR**

का निष्पादन निम्नानुसार रहा has performed as follows :

भाग Part-1 शैक्षिक क्षेत्र Scholastic Areas

1. शैक्षणिक निष्पादन Academic Performance :

विषय कोड तथा नाम Subject Code and Name	कक्षा Class IX				कक्षा Class X			
	Grade FA	Grade SA	Overall Grade (FA+SA) Grade	Overall Grade (FA+SA) Grade Point (GP)	Grade FA	Grade SA	Overall Grade (FA+SA) Grade	Overall Grade (FA+SA) Grade Point (GP)
101 ENGLISH COMM.	A1	A1	A1	10	A1	A1	A1	10
303 URDU COURSE-B	A1	A1	A1	10	A1	A1	A1	10
041 MATHEMATICS	A1	A2	A1**	10	A1	A1	A1	10
086 SCIENCE	A1	A2	A1	10	A1	A1	A1	10
087 SOCIAL SCIENCE	A1	A1	A1	10	A1	A1	A1	10
Additional :								

सीजीपीए, अध्ययन की योजना के अनुसार, अतिरिक्त छठे विषय को छोड़कर सभी विषयों में अर्जित ग्रेड बिंदुओं का औसत है। तथापि जो परीक्षार्थी एनएसक्यूएफ के तहत एक अनिवार्य विषय लेते है उनका सीजीपीए 6 विषयों में से है।

ग्रेड बिंदु की निर्देशात्मक समानता तथा अंको की प्रतिशतता की गणना निम्नानुसार की जा सकती है :

- विषयवार अंकों की निर्देशात्मक प्रतिशतता = 9.5 x विषय का जीपी
- अंकों की समग्र निर्देशात्मक प्रतिशतता = 9.5 x सीजीपीए

As per Scheme of Studies CGPA is the average of Grade Points obtained in all the subjects excluding additional 7th subject. However, for candidates who have offered one compulsory subject under NSQF, his/her CGPA is out of 6 subjects.
An indicative equivalence of Grade Point and Percentage of Marks can be calculated as follows :

- Subject wise indicative percentage of marks = 9.5xGP of the subject
- Overall indicative percentage of marks = 9.5xCGPA

संचित ग्रेड बिन्दु का औसत (सीजीपीए) Cumulative Grade Point Average (CGPA) : **10.0**

* कथन और श्रवण कौशलों (एएसएल) के आकलन में ग्रेड Grade in Assessment of Speaking and Listening Skills (ASL) : **IX - A1 X - A1**

PRINCIPAL
Sri Siddhartha Medical College
Agalakote, B.H. Road, Tumkur

भाग Part - 2 : सह-शैक्षिक कार्य क्षेत्र Co-Scholastic Areas

2 (क) (A) जीवन कौशल Life Skills :

जीवन कौशल Life Skills	कक्षा Class IX वर्णनात्मक उल्लेख Descriptive Indicators	ग्रेड Grade	कक्षा Class X वर्णनात्मक उल्लेख Descriptive Indicators	ग्रेड Grade
चिंतन कौशल Thinking Skills	Easily identifies personal strengths and weaknesses and uses them to arrive at meaningful decisions, raises questions, capable of independent thinking, has exceptional problem- solving and decision- making skills.	A	Identifies personal strengths and weaknesses, evaluates information and chooses appropriate alternatives, arrives at innovative and constructive solutions to problems.	A
सामाजिक कौशल Social Skills	Empathetic, shows sensitivity towards differently-abled students and appreciates other's points of view, has very good interpersonal and communicative skills, an active listener and effective speaker, accepts feedback.	B	Empathetic, with good interpersonal and communication skills, usually observes school rules, responds appropriately.Takes feedback and criticism positively.	B
भावनात्मक कौशल Emotional Skills	Self-confident and optimistic, manages adverse situations and stress effectively. Expresses emotions appropriately.	B	Identifies weaknesses, stress and negative emotions fairly well, manages them with self confidence and is empathetic.	B

2 (ख)(B) कार्य शिक्षा Work Education :

कार्य शिक्षा Work Education	Innovative, with excellent grasp of any assignment, very punctual in the completion of any assigned task, self-motivated, empathetic, inspires others and an excellent team worker.	A	Innovative, with excellent grasp of any assignment and is very punctual in the completion of set task, self-motivated, empathetic, inspires others and an excellent team worker. Readily shoulders responsibility.	A

5041306 50008/01/147

0907306

केन्द्रीय माध्यमिक शिक्षा बोर्ड
CENTRAL BOARD OF SECONDARY EDUCATION
अंक विवरणिका
MARKS STATEMENT
सीनियर स्कूल सर्टिफिकेट परीक्षा, 2017
ALL INDIA SENIOR SCHOOL CERTIFICATE EXAMINATION, 2017

विद्यार्थी का नाम Name of Student **RAMSHA FATMA**

अनुक्रमांक Roll No. **7612276**

माता का नाम Mother's Name **SHABNAM ARA**

पिता/संरक्षक का नाम Father's/Guardian's Name **MD MAHBOOB ALAM**

विद्यालय School **50008 SCOTTISH PUBLIC SCHOOL BARMASIA KATIHAR BIHAR**

विषय कोड SUB. CODE	विषय SUBJECT	प्राप्तांक MARKS OBTAINED				स्थितीय ग्रेड POSITIONAL GRADE
		लिखित THEORY	प्रायोगिक PRACTICAL	योग TOTAL	योग शब्दों में TOTAL IN WORDS	
301	ENGLISH CORE	091	XXX	091	NINETY ONE	A1
042	PHYSICS	059	030	089	EIGHTY NINE	A2
043	CHEMISTRY	055	030	085	EIGHTY FIVE	A2
044	BIOLOGY	065	030	095	NINETY FIVE	A1
052	APP/COMMERCIAL ART	040	060	100	ONE HUNDRED	A1
500	WORK EXPERIENCE					A1
502	PHY & HEALTH EDUCA					A2
503	GENERAL STUDIES					A2

संक्षिप्तियों का अर्थ : **Abbreviations**

AB : अनुपस्थित **Absent**

FP : प्रयोगात्मक में असफल Fail in Practical

FT : लिखित में असफल Fail in Theory

परिणाम Result **PASS**

PRINCIPAL
Sri Siddhartha Medical College
Agalakote, B.H. Road, Tumkur

दिल्ली **Delhi**
दिनांक **Dated : 28-05-2017**

परीक्षा नियंत्रक
Controller of Examinations

3015101 72748/00027

क्रम संख्या / S.No.SSCE/2018/ 0328101

केन्द्रीय माध्यमिक शिक्षा बोर्ड
CENTRAL BOARD OF SECONDARY EDUCATION
अंक विवरणिका
MARKS STATEMENT
सीनियर स्कूल सर्टिफिकेट परीक्षा, 2018
ALL INDIA SENIOR SCHOOL CERTIFICATE EXAMINATION, 2018

विद्यार्थी का नाम Name of Student **AATHIRA JAMES**

अनुक्रमांक Roll No. **9111469**

माता का नाम Mother's Name **SWAPNA NJALLIMAKKAL**

पिता/संरक्षक का नाम Father's/Guardian's Name **JAMES FRANCISE**

विद्यालय School **72748 J S S PRIVATE SCHOOL PO BOX 126721 DUBAI UAE**

विषय कोड SUB. CODE	विषय SUBJECT	प्राप्तांक MARKS OBTAINED				स्थितीय ग्रेड POSITIONAL GRADE
		लिखित THEORY	प्रायोगिक PRACTICAL	योग TOTAL	योग शब्दों में TOTAL IN WORDS	
301	ENGLISH CORE	094	XXX	094	NINETY FOUR	A1
042	PHYSICS	065	030	095	NINETY FIVE	A1
043	CHEMISTRY	062	030	092	NINETY TWO	A1
044	BIOLOGY	055	030	085	EIGHTY FIVE	A2
083	COMPUTER SCIENCE	062	030	092	NINETY TWO	A2
500	WORK EXPERIENCE					A1
502	PHY & HEALTH EDUCA					A1
503	GENERAL STUDIES					A1

संक्षिप्तियों का अर्थ : **Abbreviations**

AB : अनुपस्थित **Absent**

FP : प्रयोगात्मक में असफल Fail in Practical

FT : लिखित में असफल Fail in Theory

परिणाम Result **PASS**

PRINCIPAL
Sri Siddhartha Medical College
Agalakote, B.H. Road, Tumkur

P.O. Box: 126721 Dubai - U.A.E JSS PRIVATE SCHOOL

दिल्ली Delhi

दिनांक Dated : 26-05-2018

परीक्षा नियंत्रक
Controller of Examinations

क्रम संख्या/ S.No.SSE/2016 0606394

केन्द्रीय माध्यमिक शिक्षा बोर्ड, दिल्ली
Central Board of Secondary Education, Delhi
माध्यमिक विद्यालय परीक्षा (सत्र : 2014 - 16)
SECONDARY SCHOOL EXAMINATION (SESSION : 2014 - 16)
ग्रेड शीट सह निष्पादन प्रमाण पत्र **Grade Sheet cum Certificate of Performance**

पंजीकरण सं. Registration No. : D615/72748/0012

021224



यह प्रमाणित किया जाता है कि This is to Certify that **AATHIRA JAMES**
अनुक्रमांक Roll No. : **8115255**
माता/पिता/संरक्षक का नाम
Mother's/Father's/Guardian's Name SWAPNA JAMES/JAMES FRANCISE
जन्म तिथि Date of Birth 14/09/2000 14TH SEPTEMBER TWO THOUSAND
विद्यालय School 72748 J S S PRIVATE SCHOOL PO BOX 126721 DUBAI UAE
का निष्पादन निम्नानुसार रहा has performed as follows :

1. शैक्षणिक निष्पादन Academic Performance :

भाग Part-1 शैक्षिक क्षेत्र Scholastic Areas

विषय कोड तथा नाम Subject Code and Name	कक्षा Class IX				कक्षा Class X			
	Grade FA	Grade SA	Overall Grade (FA+SA)		Grade FA	Grade SA	Overall Grade (FA+SA)	
			Grade	Grade Point (GP)			Grade	Grade Point (GP)
101 ENGLISH COMM.	A1	A2	A1	10	A1	A1	A1	10
085 HINDI COURSE-B	A2	B2	A2**	09	A1	B1	A1**	10
041 MATHEMATICS	A1	A2	A2	09	A1	B1	A1**	10
086 SCIENCE	A1	A2	A1	10	A1	A2	A1	10
087 SOCIAL SCIENCE	A1	B1	A1**	10	A1	A1	A1	10
Additional :								

संचित ग्रेड बिन्दु का औसत (सीजीपीए) Cumulative Grade Point Average (CGPA) : 10.0

*कथन और श्रवण कौशलों (एएसएल) के आकलन में ग्रेड Grade in Assessment of Speaking and Listening Skills (ASL) : IX-A1 X-A1

PRINCIPAL
Sri Siddhartha Medical College
Agalakote, B.H. Road, Tumkur

2 (क) (A) जीवन कौशल Life Skills :

भाग Part - 2 : सह-शैक्षिक कार्य क्षेत्र Co-Scholastic Areas

जीवन कौशल Life Skills	कक्षा Class IX वर्णनात्मक उल्लेख Descriptive Indicators	ग्रेड Grade	कक्षा Class X वर्णनात्मक उल्लेख Descriptive Indicators	ग्रेड Grade
चिंतन कौशल Thinking Skills	Easily identifies personal strengths and weaknesses and uses them to arrive at meaningful decisions, raises questions, capable of independent thinking, has exceptional problem- solving and decision- making skills.	A	Identifies personal strengths and weaknesses, evaluates information and chooses appropriate alternatives, arrives at innovative and constructive solutions to problems.	A
सामाजिक कौशल Social Skills	Empathetic, Displays sensitivity towards differently-abled, possesses good interpersonal skills and appreciates other's opinions, accepts feedback from teachers, elders and peers for self-improvement.	A	Empathetic, with very good interpersonal and communicative skills, an active listener, observes school rules, accepts feedback and criticism positively, often demonstrates leadership skills and is an inspiring team member.	A
भावनात्मक कौशल Emotional Skills	Self-confident, optimistic, manages personal challenges and adverse situations effectively and constructively, handles stress well, expresses emotions appropriately and readily takes help when needed.	A	Identifies the causes of stress and manages adverse situations effectively. Expresses emotions appropriately.	A

2 (ख)(B) कार्य शिक्षा Work Education :

कार्य शिक्षा Work Education	Innovative, with excellent grasp of any assignment, very punctual in the completion of any assigned task, self-motivated, empathetic, inspires others and an excellent team worker.	A	Innovative, with excellent grasp of any assignment and is very punctual in the completion of set task, self-motivated, empathetic, inspires others and an excellent team worker. Readily shoulders responsibility.	A

145955 145955

क्रम संख्या/ S.No.SSE/2014 1008957

केन्द्रीय माध्यमिक शिक्षा बोर्ड, दिल्ली
Central Board of Secondary Education, Delhi
माध्यमिक विद्यालय परीक्षा (सत्र : 2012-14)
SECONDARY SCHOOL EXAMINATION (SESSION : 2012 - 14)

पंजीकरण सं. Registration No. : M114/07599/0047



ग्रेड शीट सह निष्पादन प्रमाण पत्र Grade Sheet cum Certificate of Performance

यह प्रमाणित किया जाता है कि This is to certify that **HIMA B**

अनुक्रमांक Roll No. : **4177688**

माता/पिता/संरक्षक का नाम Mother's/Father's/Guardian's Name **BINDU KALA / G UNNIKRISHNAN NAIR**

जन्म तिथि Date of Birth **31/03/1998 31ST MARCH NINETEEN HUNDRED NINETY EIGHT**

विद्यालय School **07599-ST.GREGORIOUS CEN SCH THAZHAVA KARUNAGAPALLY KL**

का निष्पादन निम्नानुसार रहा has performed as follows :

1. शैक्षणिक निष्पादन **Academic Performance :** भाग **Part-1** शैक्षिक क्षेत्र **Scholastic Areas**

विषय कोड तथा नाम Subject Code and Name	कक्षा Class IX				कक्षा Class X			
	Grade FA	Grade SA	Overall Grade (FA+SA)		Grade FA	Grade SA	Overall Grade (FA+SA)	
			Grade	Grade Point (GP)			Grade	Grade Point (GP)
101 ENGLISH COMM.	A1	A1	A1	10	A1	A1	A1	10
012 MALAYALAM	A1	A1	A1	10	A1	A1	A1	10
041 MATHEMATICS	A1	A1	A1	10	A1	A1	A1	10
086 SCIENCE	A1	A1	A1	10	A1	A2	A1	10
087 SOCIAL SCIENCE	A1	A1	A1	10	A1	A1	A1	10
Additional :								

सीजीपीए, अध्ययन की योजना के अनुसार, अतिरिक्त छठे विषय को छोड़कर सभी विषयों में अर्जित ग्रेड बिंदुओं का औसत है। तथापि जो परीक्षार्थी एनवीईक्यूएफ के तहत एक अनिवार्य विषय लेते है उनका सीजीपीए 6 विषयों में से हैं।

ग्रेड बिंदु की निर्देशात्मक समानता तथा अंकों की प्रतिशतता की गणना निम्नानुसार की जा सकती है :

- विषयवार अंकों की निर्देशात्मक प्रतिशतता = 9.5 x विषय का जीपी
- अंकों की समग्र निर्देशात्मक प्रतिशतता = 9.5 x सीजीपीए

As per Scheme of Studies CGPA is the average of Grade Points obtained in all the subjects excluding additional 6th subject. However, for candidates who have offered one compulsory subject under NVEQF, his/her CGPA is out of 6 subjects.
An indicative equivalence of Grade Point and Percentage of Marks can be calculated as follows :

- Subject wise indicative percentage of marks = 9.5xGP of the subject
- Overall indicative percentage of marks = 9.5xCGPA

संचित ग्रेड बिन्दु का औसत (सीजीपीए) Cumulative Grade Point Average (CGPA) : **10.0**

* कथन और श्रवण कौशलों (एएसएल) के आकलन में ग्रेड Grade in Assessment of Speaking and Listening Skills (ASL) : **A1**

Prabhakar
PRINCIPAL
Sri Siddhartha Medical College
B.H. Road, Tumkur

2 (क) (A) जीवन कौशल Life Skills : भाग Part - 2 : सह-शैक्षिक कार्य क्षेत्र Co-Scholastic Areas

जीवन कौशल Life Skills	कक्षा Class IX वर्णनात्मक उल्लेख Descriptive Indicators	ग्रेड Grade	कक्षा Class X वर्णनात्मक उल्लेख Descriptive Indicators	ग्रेड Grade
चिंतन कौशल Thinking Skills	Easily identifies personal strengths and weaknesses and uses them to arrive at meaningful decisions, raises questions ,capable of independent thinking, has exceptional problem- solving and decision- making skills.	A	Identifies personal strengths and weaknesses, evaluates information and chooses appropriate alternatives, arrives at innovative and constructive solutions to problems.	A
सामाजिक कौशल Social Skills	Empathetic, Displays sensitivity towards differently-abled students, possesses good interpersonal skills and appreciates other opinions, accepts feedback from teachers, elders and peers for self-improvement, and an excellent team worker.	A	Empathetic, with very good interpersonal and communicative skills, an active listener, observes school rules, accepts feedback and criticism with positivity, often demonstrates leadership skills and is an inspiring team worker.	A
भावात्मक कौशल Emotional Skills	Self-confident, optimistic, manages personal challenges and adverse situations with effectively and constructively , handles stress well, expresses and emotions appropriately and readily takes help when needed.	A	Identifies the causes of stress and manages adverse situations effectively . Expresses emotions appropriately.	A

2 (ख)(B) कार्य शिक्षा Work Education :

कार्य शिक्षा Work Education	Innovative , with excellent grasp of any assignment, very punctual in the completion of any assigned task, self-motivated, empathetic, inspires others and an excellent team worker .	A	Innovative, with excellent grasp of any assignment and is very punctual in the completion of set task, self-motivated, empathetic, inspires others and an excellent team worker. Shows readiness to shoulder responsibility	A

EA3E6EI1EA5EIE2647185

GOVERNMENT OF KERALA
BOARD OF HIGHER SECONDARY EXAMINATION
THIRUVANANTHAPURAM

No. HSE 5/2016/090318

CERTIFICATE

Register Number **3090497**

This is to certify that Mr/Ms **HIMA B** appeared for the **HIGHER SECONDARY EXAMINATION**

(**SCIENCE** GROUP) held in **MARCH 2016** He/She is **ELIGIBLE** for higher studies.

The Scores and Grades obtained by the candidate are shown below: No. of Chances : **1**

SUBJECTS	FIRST YEAR			SECOND YEAR				GRAND TOTAL				Grade Obtained	Grade in Words
	CE	TE	Total	CE	PE	TE	Total	CE	PE	TE	Total		
PART I ENGLISH	20	77	97	20		69	89	40		146	186	A+	A plus
PART II MALAYALAM	20	79	99	20	--	80	100	40	--	159	199	A+	A plus
PART III (Optionals) PHYSICS	20	52	72	20	40	58	118	40	40	110	190	A+	A plus
CHEMISTRY	20	56	76	20	40	57	117	40	40	113	193	A+	A plus
BIOLOGY	20	58	78	20	40	60	120	40	40	118	198	A+	A plus
MATHEMATICS	20	80	100	20	--	80	100	40	--	160	200	A+	A plus

Eligibility for Higher Studies : D+ Grade or above for all subjects. * Scores obtained in the previous examination(s). **Grace Marks Awarded**

GIRLS HIGHER SECONDARY SCHOOL KAYAMKULAM GOVT.

School Seal

BEENAKUMARI M.G.

Signature of the Principal with name seal

PRINCIPAL
Sri Siddhartha Medical College
Agalakote, B.H. Road, Tumkur

Date of publication of result **10.05.2016**

SECRETARY
Board of Higher Secondary Examination,
Government of Kerala.

5008127 08055/00426

क्रम संख्या / S.No.SSCE/2017/ 0875127

केन्द्रीय माध्यमिक शिक्षा बोर्ड
CENTRAL BOARD OF SECONDARY EDUCATION
अंक विवरणिका
MARKS STATEMENT
सीनियर स्कूल सर्टिफिकेट परीक्षा, 2017
ALL INDIA SENIOR SCHOOL CERTIFICATE EXAMINATION, 2017

विद्यार्थी का नाम Name of Student **RISHAV KUMAR**

अनुक्रमांक Roll No. **7675360**

माता का नाम Mother's Name **ANUJA KUMARI**

पिता/संरक्षक का नाम Father's/Guardian's Name **SANDEEP KUMAR**

विद्यालय School **08055 JAWAHAR VIDYA MANDIR SHYAMALI RANCHI JH**

विषय कोड SUB. CODE	विषय SUBJECT	प्राप्तांक MARKS OBTAINED				स्थितीय ग्रेड POSITIONAL GRADE
		लिखित THEORY	प्रायोगिक PRACTICAL	योग TOTAL	योग शब्दों में TOTAL IN WORDS	
301	ENGLISH CORE	081	XXX	081	EIGHTY ONE	B1
042	PHYSICS	062	028	090	NINETY	A2
043	CHEMISTRY	044	028	072	SEVENTY TWO	B2
044	BIOLOGY	057	030	087	EIGHTY SEVEN	A2
045	BIOTECHNOLOGY	055	029	084	EIGHTY FOUR	C1
500	WORK EXPERIENCE					A2
502	PHY & HEALTH EDUCA					A1
503	GENERAL STUDIES					B1

संक्षिप्तियों का अर्थ : **Abbreviations**

AB : अनुपस्थित **Absent**

FP : प्रयोगात्मक में असफल Fail in Practical

FT : लिखित में असफल Fail in Theory

परिणाम Result **PASS**

PRINCIPAL
Sri Siddhartha Medical College
Agalakote, B.H. Road, Tumkur

दिल्ली Delhi
दिनांक Dated : **28-05-2017**

परीक्षा नियंत्रक
Controller of Examinations

क्रम संख्या/
S.No.SSE/2015 0121127

केन्द्रीय माध्यमिक शिक्षा बोर्ड, दिल्ली
Central Board of Secondary Education, Delhi
माध्यमिक विद्यालय परीक्षा (सत्र : 2013-15)
SECONDARY SCHOOL EXAMINATION (SESSION : 2013 - 15)

पंजीकरण सं.
Registration No. : A115/16016/0166

ग्रेड शीट सह निष्पादन प्रमाण पत्र Grade Sheet cum Certificate of Performance

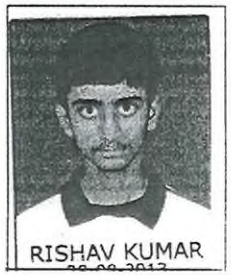

यह प्रमाणित किया जाता है कि This is to certify that **RISHAV KUMAR** अनुक्रमांक Roll No. : **1146587**

माता/पिता/संरक्षक का नाम
Mother's/Father's/Guardian's Name **ANUJA KUMARI / SANDEEP KUMAR**

जन्म तिथि Date of Birth **12/10/1998 12TH OCTOBER NINETEEN HUNDRED NINETY EIGHT**

विद्यालय School **16016-STEP BY STEP HIGH SCHOOL AJMER ROAD JAIPUR RAJ**

का निष्पादन निम्नानुसार रहा has performed as follows :

1. शैक्षणिक निष्पादन Academic Performance :

भाग Part-1 शैक्षिक क्षेत्र Scholastic Areas

विषय कोड तथा नाम Subject Code and Name	कक्षा Class IX				कक्षा Class X			
	Grade FA	Grade SA	Overall Grade (FA+SA) Grade	Overall Grade (FA+SA) Grade Point (GP)	Grade FA	Grade SA	Overall Grade (FA+SA) Grade	Overall Grade (FA+SA) Grade Point (GP)
101 ENGLISH COMM.	A2	A2	A2	09	A2	A2	A2	09
085 HINDI COURSE-B	B1	B2	B1	08	A2	B1	A2**	09
041 MATHEMATICS	B1	B2	B1**	08	A2	B1	A2**	09
086 SCIENCE	B1	B2	B1	08	A2	B1	A2	09
087 SOCIAL SCIENCE	A2	B1	B1	08	A2	B1	A2	09
Additional :								

सीजीपीए, अध्ययन की योजना के अनुसार, अतिरिक्त पढ़े विषय को छोड़कर सभी विषयों में अर्जित ग्रेड बिंदुओं का औसत है। तथापि जो परीक्षार्थी एनएसक्यूएफ के तहत एक अनिवार्य विषय लेते है उनका सीजीपीए 6 विषयों में से हैं।

ग्रेड बिंदु की निर्देशात्मक समानता तथा अंकों की प्रतिशतता की गणना निम्नानुसार की जा सकती है :

- विषयवार अंकों की निर्देशात्मक प्रतिशतता = 9.5 x विषय का जीपी
- अंकों की समग्र निर्देशात्मक प्रतिशतता = 9.5 x सीजीपीए

As per Scheme of Studies CGPA is the average of Grade Points obtained in all the subjects excluding additional 6th subject. However, for candidates who have opted one compulsory subject under NSQF, his/her CGPA is out of 5 subjects.
An indicative equivalence of Grade Point and Percentage of Marks can be computed as follows :

- Subject wise indicative percentage of marks = 9.5xGP of the subject
- Overall indicative percentage of marks = 9.5xCGPA

संचित ग्रेड बिन्दु का औसत (सीजीपीए) Cumulative Grade Point Average (CGPA) : **09.0**

* कथन और श्रवण कौशलों (एएसएल) के आकलन में ग्रेड Grade in Assessment of Speaking and Listening Skills (ASL) : **IX - A2 X - A2**

PRINCIPAL
Sri Siddhartha Medical College
Agalakote, B.H. Road, Tumkur

भाग Part - 2 : सह-शैक्षिक कार्य क्षेत्र Co-Scholastic Areas

2 (क) (A) जीवन कौशल Life Skills :

जीवन कौशल Life Skills	कक्षा Class IX वर्णनात्मक उल्लेख Descriptive Indicators	ग्रेड Grade	कक्षा Class X वर्णनात्मक उल्लेख Descriptive Indicators	ग्रेड Grade
चिंतन कौशल Thinking Skills	An independent thinker, makes decisions, exhibits problem solving skills under teachers' guidance .	C	Identifies personal strengths and weaknesses, evaluates information and chooses appropriate alternatives, arrives at innovative and constructive solutions to problems.	A
सामाजिक कौशल Social Skills	Has good interpersonal skills and at times, demonstrates leadership qualities.	C	Empathetic, with good interpersonal and communication skills, usually observes school rules, responds appropriately.Takes feedback and criticism positively.	B
भावनात्मक कौशल Emotional Skills	Self-confident and optimistic, manages adverse situations and stress effectively. Expresses emotions appropriately.	B	Identifies weaknesses, stress and negative emotions fairly well, manages them with self confidence and is empathetic.	B

2 (ख)(B) कार्य शिक्षा Work Education :

कार्य शिक्षा Work Education	Has a satisfactory grasp of assigned tasks, shows involvement, helpful and is usually punctual.	C	Innovative, with excellent grasp of any assignment and is very punctual in the completion of set task, self-motivated, empathetic, inspires others and an excellent team worker. Readily shoulders responsibility.	A

2 (ग)(C) दृश्य और प्रदर्शन कला Visual and Performing Arts :

COUNCIL FOR THE INDIAN SCHOOL CERTIFICATE EXAMINATIONS, NEW DELHI

INDIAN CERTIFICATE OF SECONDARY EDUCATION EXAMINATION (CLASS - X) - YEAR 2016

No. TD 60100996

1162154/608

STATEMENT OF MARKS

Name ADITYA SUDHA RAJAN

of SMT. LILAVATIBAI PODAR HIGH SCHOOL,MUMBAI

UNIQUE ID 6396105

Son of

Smt SUDHA PARTHASARATHI

Shri DR RAJAN RAGHAVACHARI

SUBJECTS External Examination	Percentage Marks		
ENGLISH	86	EIGHT	SIX
FRENCH	64	SIX	FOUR
HISTORY, CIVICS & GEOGRAPHY(HCS-A,GEO-A)	92	NINE	TWO
MATHEMATICS	96	NINE	SIX
SCIENCE(PHY-A,CHE-A,BIO-A)	94	NINE	FOUR
COMPUTER APPLICATIONS	96	NINE	SIX

Internal Assessment	Grade
SUPW & COMMUNITY SERVICE	A

Date of birth as certified by the Head of the School at the time of registration *(in words)* Second August Two Thousand

(in figures) 02.08.2000

PRINCIPAL
Sri Siddhartha Medical College
Agalakote, B.H. Road, Tumkur

RESULT - PASS CERTIFICATE AWARDED

Date of Issue - 06.05.2016

Note : 1. The pass mark for each subject is 35%
2. No divisions are awarded.

Chief Executive & Secretary

012959

0534975

केन्द्रीय माध्यमिक शिक्षा बोर्ड
CENTRAL BOARD OF SECONDARY EDUCATION
अंक विवरणिका
MARKS STATEMENT
सीनियर स्कूल सर्टिफिकेट परीक्षा, 2018
ALL INDIA SENIOR SCHOOL CERTIFICATE EXAMINATION, 2018

विद्यार्थी का नाम Name of Student ADITYA SUDHA RAJAN

अनुक्रमांक Roll No. 4651429

माता का नाम Mother's Name SUDHA PARTHASARATHI

पिता/संरक्षक का नाम Father's/Guardian's Name RAJAN RAGHAVACHARI

विद्यालय School 06799- RAJHANS VIDYALAYA ANDHERI WEST MUMBAI MR

विषय कोड SUB. CODE	विषय SUBJECT	प्राप्तांक MARKS OBTAINED				स्थितीय ग्रेड POSITIONAL GRADE
		लिखित THEORY	प्रायोगिक PRACTICAL	योग TOTAL	योग शब्दों में TOTAL IN WORDS	
301	ENGLISH CORE	093	XXX	093	NINETY THREE	A1
041	MATHEMATICS	097	XXX	097	NINETY SEVEN	A1
042	PHYSICS	065	030	095	NINETY FIVE	A1
043	CHEMISTRY	065	030	095	NINETY FIVE	A1
044	BIOLOGY	057	030	087	EIGHTY SEVEN	A2
500	WORK EXPERIENCE					A2
502	PHY & HEALTH EDUCA					B2
503	GENERAL STUDIES					A2

संक्षिप्तियों का अर्थ : **Abbreviations**

AB : अनुपस्थित **Absent**

FP : प्रयोगात्मक में असफल Fail in Practical

FT : लिखित में असफल Fail in Theory

परिणाम Result PASS

PRINCIPAL
Sri Siddhartha Medical College
Agalakote, B.H. Road, Tumkur

दिल्ली Delhi 26-05-2018
दिनांक Dated :

परीक्षा नियंत्रक
Controller of Examinations

06560700063

केन्द्रीय माध्यमिक शिक्षा बोर्ड
CENTRAL BOARD OF SECONDARY EDUCATION
अंक विवरणिका MARKS STATEMENT
सीनियर स्कूल सर्टिफिकेट परीक्षा, 2016
SENIOR SCHOOL CERTIFICATE EXAMINATION, 2016

क्रम संख्या / S.No. SSCE/2016/

1201269

ALL INDIA

नाम Name GOVIND R

अनुक्रमांक Roll No. 4811687

माता/पिता/संरक्षक का नाम R BINDHU
Mother's/Father's/Guardian's Name R RAMACHANDRAN

विद्यालय School 06560 ST ANTONY'S PUB SCH KANJIRAPALLY KOTTAYAM DT KL

विषय कोड SUB. CODE	विषय SUBJECT	प्राप्तांक MARKS OBTAINED				स्थितीय ग्रेड POSITIONAL GRADE
		लि. TH.	प्रै. PR.	योग TOTAL	योग शब्दों में TOTAL IN WORDS	
301	ENGLISH CORE	084	XXX	084	EIGHTY FOUR	A2
041	MATHEMATICS	049	XXX	049	FORTY NINE	C2
042	PHYSICS	045	028	073	SEVENTY THREE	B2
043	CHEMISTRY	048	027	075	SEVENTY FIVE	B2
044	BIOLOGY	037	029	066	SIXTY SIX	C2
500	WORK EXPERIENCE					A2
502	PHY & HEALTH EDUCA					B2
503	GENERAL STUDIES					A2

संक्षिप्तियों का अर्थ : Abbreviations

AB : विषय में अनुपस्थित Absent in the Subject

EX : छूट-प्राप्त Exempted

FP : प्रयोगात्मक में असफल Fail in Practical

FT : लिखित में असफल Fail in Theory

परिणाम Result PASS

दिल्ली Delhi
दिनांक Dated 21-05-2016

परीक्षा नियंत्रक
Controller of Examinations

Prabhakar
PRINCIPAL
Sri Siddhartha Medical College
Agalakote, B.H. Road, Tumkur

1030/63007343 **हाई स्कूल परीक्षा-अंक पत्र** 1524329

माध्यमिक शिक्षा परिषद् उत्तर प्रदेश, द्वारा संचालित वर्ष २००४ की हाई स्कूल परीक्षा में निम्नलिखित परीक्षार्थी द्वारा प्राप्त अंकों का विवरण :-

अनुक्रमांक	परीक्षार्थी का नाम	जन्मतिथि	क्रमांक
1267955	KM PRITIMA CHAUDHARY	17/10/89	63010155

विद्यालय/केन्द्र का नाम	परीक्षा प्रवर्ग	संस्था०/व्यक्ति०
ST ANTHONYS G INTER COLLEGE ALLAHABAD	FULL EXAM	REGULAR

विषय	अधिकतम अंक	प्रश्नपत्रवार प्राप्तांक		योग	परिणाम	सम्पूर्ण योग एवं परीक्षाफल
HINDI	100	1/31 2/37		068		374
ENGLISH	100	1/31 2/21		052		PASSED
MATHEMATICS	100	1/35 2/19		054		FIRST DV
SCIENCE	100	1/16 2/18 3/24	P/A	058		
SOCIAL SCIENCE	100	1/29 2/34		063		CAT ME-A
MUSIC VOCAL	100	1/79	P/A	079	D	

जांचकर्त्ता के हस्ताक्षर
दिनांक 22/6/04

प्रधानाचार्य के हस्ताक्षर
मुहर

Principal
St. Anthony's Convent Girls Inter College
ALLAHABAD

नोट - आवश्यक सूचना पीछे मुद्रित है।

Prabhakar
PRINCIPAL
Sri Siddhartha Medical College
Agalakote, B.H. Road, Tumkur

माध्यमिक शिक्षा परिषद्, उत्तर प्रदेश

Board of High School and Intermediate Education, Uttar Pradesh

इण्टरमीडिएट परीक्षा वर्ष-२००६ (Intermediate Examination-2006) 0918365

अंकपत्र - Marks Sheet

अनुक्रमांक (Roll No.)	परीक्षार्थी का नाम (Candidate's Name)	वर्ग (Group)	क्रमांक (Sr. No.)
0961058	KM PRATIMA CHAUDHARY	B	5507685

विद्यालय/केन्द्र का नाम (School/Centre's Name)	परीक्षा प्रवर्ग (Exam Type)	संस्था०/व्यक्तिगत (Regular/Private)
ST ANTHONY CONVENT GIRLS I C ALLAHABAD	FULL EXAM	REGULAR

विषय Subject	अधिकतम अंक Max.Marks	प्रश्नपत्रवार प्राप्तांक Paperwise Obtained Marks				योग Total	सम्पूर्ण योग एवं परीक्षाफल Grand Total & Result
GENERAL HINDI	100	1/20	2/21	3/30		071	313/500
ENGLISH	100	1/27	2/31			058	PASSED
PHYSICS	100	1/17	2/20	037	P/28	065	FIRST DIV
CHEMISTRY	100	1/17	2/14	031	P/25	056	
BIOLOGY	100	1/19	2/20	039	P/24	063	
SPORT & PHY EDU	100	T/47	P/40			087	

जांचकर्ता के हस्ताक्षर एवं दिनांक Rsp 6/6/06
Checker's Signature & Date

प्रधानाचार्य के हस्ताक्षर एवं मुहर
Principal's Signature & Seal

Sr. Manya CP
Principal
St. Anthony's Convent
Girls' Inter College
Allahabad

नोटः- अंकपत्र सम्बन्धी आवश्यक सूचनायें पीछे मुद्रित है।
Note:-For details about marks sheet please see overleaf.

Prabhakar
PRINCIPAL
Sri Siddhartha Medical College
Agalakote, B.H. Road, Tumkur

बिहार विद्यालय परीक्षा समिति, पटना
BIHAR SCHOOL EXAMINATION BOARD, PATNA

क्रम सं० Sl. No. 0025679

अंक पत्रक MARKS SHEET

माध्यमिक विद्यालय परीक्षा, 2011(वार्षिक) SECONDARY SCHOOL EXAMINATION, 2011 (ANNUAL)

नाम Name: ARTI KUMARI

माता का नाम Mother's Name: REKHA DEVI

पिता का नाम Father's Name: KRITYANAND YADAV

विद्यालय School: JAWAHAR HIGH SCHOOL BHARGAMA

रोल कोड Roll Code	रोल नं० Roll No.	पंजीयन सं० Reg. No.	जन्म तिथि Date of Birth
12038	0007	12038-11604-10	09/10/96



SUBJECT	FULL MARKS	PASS MARKS	MARKS OBTAINED				
			THEORY	PRACTICAL		TOTAL	MARKS IN WORDS
				THEORY	PRACTICAL		
M.I.L. HINDI	100	30	053	-	-	053	FIVE THREE
S.I.L. SANSKRIT	100	30	070	-	-	070	SEVEN ZERO
MATHEMATICS	100	30	078	-	-	078	SEVEN EIGHT
SCIENCE	100	30	029	015	018	062	SIX TWO
SOCIAL SCIENCE	100	30	060	-	-	060	SIX ZERO
	500	150	AGGREGATE			323	RESULT: 1st Div - 300, 2nd Div - 225, 3rd Div - 150
ENGLISH	100	30	038	-	-	038	1ST DIVISION

Patna, Dated 25th May, 2011

Anup Kr. Sinha
Secretary

Balwakar
PRINCIPAL
Sri Siddhartha Medical College
Agalakote, B.H. Road, Tumkur

M975

केन्द्रीय माध्यमिक शिक्षा बोर्ड
CENTRAL BOARD OF SECONDARY EDUCATION

1023969

अंक विवरणिका MARKS STATEMENT
सीनियर स्कूल सर्टिफिकेट परीक्षा, 2014
ALL INDIA SENIOR SCHOOL CERTIFICATE EXAMINATION, 2014

नाम Name ARTI KUMARI

अनुक्रमांक Roll No. 5709151

माता/पिता/संरक्षक का नाम
Mother's/Father's/Guardian's Name REKHA DEVI
KRITYANAND YADAV

विद्यालय School 09322 THE AVADH SCHOOL VIPUL KHAND GOMTI NAGAR LUCKNOW

विषय कोड SUB. CODE	विषय SUBJECT	प्राप्तांक MARKS OBTAINED				स्थितीय ग्रेड POSITIONAL GRADE
		लि. TH	प्रै. PR	योग TOTAL	योग शब्दों में TOTAL IN WORDS	
301	ENGLISH CORE	057	XXX	057	FIFTY SEVEN	C2
048	PHYSICAL EDUCATION	060	030	090	NINETY	A2
043	CHEMISTRY	051	030	081	EIGHTY ONE	B1
044	BIOLOGY	051	029	080	EIGHTY	B1
042	PHYSICS	040	030	070	SEVENTY	B1
500	WORK EXPERIENCE					A1
502	PHY & HEALTH EDUCA					A1
503	GENERAL STUDIES					A2

संक्षिप्तियों का अर्थ : Abbreviations
AB : विषय में अनुपस्थित Absent in the Subject
EX : छूट-प्राप्त Exempted
FP : प्रयोगात्मक में असफल Fail in Practical
FT : लिखित में असफल Fail in Theory

परिणाम Result PASS

दिल्ली Delhi
दिनांक Dated 28-05-2014

परीक्षा नियंत्रक
Controller of Examinations

PRINCIPAL
Sri Siddhartha Medical College
Agalakote, B.H. Road, Tumkur

क्रम संख्या/ S.No.SSE/2016 **0601748**

केन्द्रीय माध्यमिक शिक्षा बोर्ड, दिल्ली
Central Board of Secondary Education, Delhi
माध्यमिक विद्यालय परीक्षा (सत्र : 2014 - 15)
SECONDARY SCHOOL EXAMINATION (SESSION : 2014 - 15)
ग्रेड शीट सह निष्पादन प्रमाण पत्र **Grade Sheet cum Certificate of Performance**

पंजीकरण सं. Registration No. : **D615/72675/0033**

016579



यह प्रमाणित किया जाता है कि This is to Certify that **LIKHITH PUSALA**
अनुक्रमांक Roll No. : **8113041**
माता/पिता/संरक्षक का नाम
Mother's/Father's/Guardian's Name **ANNAPURNAMMA PUSALA/MAHESH PUSALA**
जन्म तिथि Date of Birth **01/03/2001 1ST MARCH TWO THOUSAND ONE**
विद्यालय School **72675 EMIRATES FUTURE INTL. ACADEMY PB 4559 ABU DHABI**
का निष्पादन निम्नानुसार रहा has performed as follows :

1. शैक्षणिक निष्पादन Academic Performance : भाग Part-1 शैक्षिक क्षेत्र Scholastic Areas

विषय कोड तथा नाम Subject Code and Name	कक्षा Class IX				कक्षा Class X			
	Grade FA	Grade SA	Overall Grade (FA+SA)		Grade FA	Grade SA	Overall Grade (FA+SA)	
			Grade	Grade Point (GP)			Grade	Grade Point (GP)
101 ENGLISH COMM.	A1	A2	A2	09	A1	A1	A1	10
018 FRENCH	A1	A2	A1**	10	A1	A1	A1	10
041 MATHEMATICS	A1	A2	A2	09	A1	A1	A1	10
086 SCIENCE	A1	B1	A1**	10	A1	A2	A1	10
087 SOCIAL SCIENCE	A1	A2	A2	09	A1	A2	A1	10
Additional :								

संचित ग्रेड बिन्दु का औसत (सीजीपीए) Cumulative Grade Point Average (CGPA) : **10.0**
*कथन और श्रवण कौशलों (एसएएल) के आकलन में ग्रेड Grade in Assessment of Speaking and Listening Skills (ASL) : **IX-A1 X-A1**

2 (क) (A) जीवन कौशल Life Skills : भाग Part - 2 : सह-शैक्षिक कार्य क्षेत्र Co-Scholastic Areas

जीवन कौशल Life Skills	कक्षा Class IX वर्णनात्मक उल्लेख Descriptive Indicators	ग्रेड Grade	कक्षा Class X वर्णनात्मक उल्लेख Descriptive Indicators	ग्रेड Grade
चिंतन कौशल Thinking Skills	Easily identifies personal strengths and weaknesses and uses them to arrive at meaningful decisions, raises questions, capable of independent thinking, has exceptional problem- solving and decision- making skills.	A	Identifies personal strengths and weaknesses, evaluates information and chooses appropriate alternatives, arrives at innovative and constructive solutions to problems.	A
सामाजिक कौशल Social Skills	Empathetic, Displays sensitivity towards differently-abled, possesses good interpersonal skills and appreciates other's opinions, accepts feedback from teachers, elders and peers for self-improvement.	A	Empathetic, with very good interpersonal and communicative skills, an active listener, observes school rules, accepts feedback and criticism positively, often demonstrates leadership skills and is an inspiring team member.	A
भावनात्मक कौशल Emotional Skills	Self-confident, optimistic, manages personal challenges and adverse situations effectively and constructively, handles stress well, expresses emotions appropriately and readily takes help when needed.	A	Identifies the causes of stress and manages adverse situations effectively. Expresses emotions appropriately.	A

2 (ख)(B) कार्य शिक्षा Work Education :

कार्य शिक्षा Work Education	Innovative, with excellent grasp of any assignment, very punctual in the completion of any assigned task, self-motivated, empathetic, inspires others and an excellent team worker.	A	Innovative, with excellent grasp of any assignment and is very punctual in the completion of set task, self-motivated, empathetic, inspires others and an excellent team worker. Readily shoulders responsibility.	A

2 (ग)(C) दृश्य और प्रदर्शन कला Visual and Performing Arts :

दृश्य और प्रदर्शन कलाएं Visual and Performing Arts :	Participates actively in artistic activities at different levels, enthusiastically plans and conducts creative events, very observant, displays an aesthetic, innovative approach to the appreciation and understanding of different art forms.	A	Participates actively in artistic activities at different levels, enthusiastically plans and conducts creative events, very observant, displays an aesthetic, innovative approach to the appreciation and understanding of different art forms.	A

2 (घ)(D) अभिवृत्तियां एवं मूल्य Attitudes and Values :

के प्रति towards	वर्णनात्मक उल्लेख Descriptive Indicators	ग्रेड Grade	वर्णनात्मक उल्लेख Descriptive Indicators	ग्रेड Grade
अध्यापक Teachers	Very courteous to teachers and elders, adheres to school rules, sincere and helpful, has a positive attitude towards learning, communicates easily with and confides in teachers, accepts feedback and criticism positively.	A	Very courteous to teachers and elders, has a positive attitude towards learning and adheres to school and class norms, communicates effectively with teachers and takes feedback and criticism with positivity.	A
सहपाठी Schoolmates	Expresses ideas and opinions with clarity, is sensitive and supportive towards peers and differently-abled schoolmates, receptive to new ideas and suggestions, inspires others and manages diversity well.	A	Sensitive and supportive towards peers and differently-abled schoolmates, expresses ideas and opinions with clarity in a group, receptive to new opinions and suggestions, displays sensitivity to differences.	A
विद्यालय कार्यक्रम और पर्यावरण School Programmes & Environment	Enthusiastic, shoulders responsibility readily and is a keen participant in various school programmes, possesses leadership qualities, inspires others, concerned about the environment. Participates in related events.	A	Punctual and takes part in school programmes regularly, possesses leadership qualities and displays team spirit, motivates and inspires others to participate. Respects school property and takes pride in the school.	A
मूल्य प्रणालियाँ Value Systems	Understands value systems, abides by rules and regulations. Ethical and always courteous towards peers and elders, respects the national flag and symbols, sensitive to diversity and shows empathy towards the disadvantaged.	A	Abides by rules and understands value systems. Honest, courteous towards peers and elders, and has leadership qualities. Respects the national flag and symbols, sensitive to diversity, is empathetic towards the disadvantaged.	A

3 (क)(A) सह पाठ्यक्रम कार्यकलाप Co- Curricular Activities : भाग Part - 3 सह पाठ्यक्रम कार्यकलाप Co- Curricular Activities

कार्यकलाप Activity				
Literary & Creative Skills	Actively plans and participates in literary and creative events such as debates, creative writing, declamation etc. at different levels, has excellent literary skills, an avid reader, creative and collaborates easily with peers.	A	Plans, organizes and actively participates in literary and creative events at various levels, writes short stories, literary criticism and composes poems, an avid reader and displays a high level of interpretative skills.	A
Scientific Skills	Represents the school in various scientific forums at national and international events, shows keen interest in scientific activities, investigative, has excellent laboratory and observation skills.	A	Displays scientific temperament in everyday life, very observant, plans and participates in scientific activities at different levels, displays precision and observation during laboratory work.	A

3 (ख)(B) स्वास्थ्य एवं शारीरिक शिक्षा Health and Physical Education :

कार्यकलाप Activity				
Sports/Indigenous sports (Kho-Kho etc.)	Good in an identified sport and represents the school at various levels, has excellent hand-eye co-ordination, exhibits agility, endurance and flexibility, demonstrates sporting skills, team spirit and determination to excel.	A	Talented in an identified sport, represents the school at various levels, has stamina, strength and flexibility with good hand- eye coordination, displays team spirit, discipline and punctuality.	A
First Aid	Shows interest and aptitude for administering first aid, trained in procedures and techniques, displays tenacity while handling emergencies, displays patience and commitment.	A	Well trained in first aid procedures, demonstrates aptitude and tenacity during difficult situations. Can handle emergencies, shows commitment to health and safety.	A

'अक' उन्नत ग्रेड Upgraded Grade परिणाम Result : **QUALIFIED FOR ADMISSION TO HIGHER CLASSES**

PRINCIPAL
Sri Sathya Sai Medical College
Agalkote, B.H. Road, Tamkur

दिल्ली Delhi
दिनांक Dated **28/05/2016**

प्रधानाचार्य Principal
(विद्यालय की मोहर Stamp of the School)

परीक्षा नियंत्रक
Controller of Examinations

To digitally validate the certificate, please visit cbse.nic.in and download the latest application from the website

DELHI PUBLIC SCHOOL Sec-bad

क्रम संख्या/ S.No.SSCE/2018/ 0590302

केन्द्रीय माध्यमिक शिक्षा बोर्ड
CENTRAL BOARD OF SECONDARY EDUCATION
अंक विवरणिका
MARKS STATEMENT
सीनियर स्कूल सर्टिफिकेट परीक्षा, 2018
ALL INDIA SENIOR SCHOOL CERTIFICATE EXAMINATION, 2018

विद्यार्थी का नाम Name of Student LIKHITH PUSALA

अनुक्रमांक Roll No. 4635397

माता का नाम Mother's Name ANNAPURNAMMA PUSALA

पिता/संरक्षक का नाम Father's/Guardian's Name MAHESH PUSALA

विद्यालय School 48110-DELHI PUBLIC SCHOOL NACHARAM MALKAJGIRI RR TL

विषय कोड SUB. CODE	विषय SUBJECT	प्राप्तांक MARKS OBTAINED				स्थितीय ग्रेड POSITIONAL GRADE
		लिखित THEORY	प्रायोगिक PRACTICAL	योग TOTAL	योग शब्दों में TOTAL IN WORDS	
301	ENGLISH CORE	093	XXX	093	NINETY THREE	A1
042	PHYSICS	065	030	095	NINETY FIVE	A1
043	CHEMISTRY	064	030	094	NINETY FOUR	A1
041	MATHEMATICS	097	XXX	097	NINETY SEVEN	A1
044	BIOLOGY	061	030	091	NINETY ONE	A1
504	GEN VOCL COURSE					A1
502	PHY & HEALTH EDUCA					A1
501	GEN FOUND COURSE					A1

संक्षिप्तियों का अर्थ : **Abbreviations**

AB : अनुपस्थित **Absent**

FP : प्रयोगात्मक में असफल Fail in Practical

FT : लिखित में असफल Fail in Theory

परिणाम Result PASS

PRINCIPAL
Sri Siddhartha Medical College
Agalakote, B.H. Road, Tumkur

DELHI PUBLIC SCHOOL Sec-bad

दिल्ली **Delhi** **26-05-2018**
दिनांक **Dated :**

परीक्षा नियंत्रक
Controller of Examinations

P115/54347/0101

0972790



KARTIKEYA PRASAD 5118674

NANDITA PRASAD / KRIPA SHANKAR PRASAD

14/07/1999 14TH JULY NINETEEN HUNDRED NINETY NINE

54347-DELHI PUBLIC SCHOOL DEVRAKH NAINI ALLAHABAD UP

101	ENGLISH COMM.	B2	B2	B2	07	A2	B2	B1	08
085	HINDI COURSE-B	B1	C1	B1**	08	A2	B1	B1	08
041	MATHEMATICS	B1	C1	B2	07	A2	B2	B1	08
086	SCIENCE	B1	C1	B2	07	A2	C1	B1**	08
087	SOCIAL SCIENCE	B2	C2	B2**	07	B1	B2	B1**	08
462	INFO TECHNOLOGY(C)	B2	C1	B2	07	B1	A1	A2	09

8.1

CLASS IX - A2 CLASS X - A2

	Identifies personal strengths and weaknesses and uses them to arrive at meaningful decisions	B	Identifies personal strengths and weaknesses, evaluates information and chooses appropriate alternatives, arrives at innovative and constructive solutions to problems.	A
	Has good interpersonal skills and at times, demonstrates leadership qualities.	C	Empathetic, with very good interpersonal and communicative skills, an active listener, observes school rules, accepts feedback and criticism with positivity, often demonstrates leadership skills and is an inspiring team worker.	A
	Self-confident and optimistic, tries to deal with stress in a healthy way remains calm in adverse situations, sometimes does not expresses emotions appropriately.	C	Identifies the causes of stress and manages adverse situations effectively. Expresses emotions appropriately.	A
	Grasps assigned tasks easily, self-motivated, helpful, guides others and is punctual.	B	Innovative and shows involvement in any assignment, helps and guides others readily, applies knowledge practically and is punctual.	B
	Participates actively in artistic activities, creative, very observant, appreciates and understands various art forms.	B	Participates actively in artistic activities, quite creative and aesthetic, takes initiatives actively to plan and conduct artistic events, appreciates and understands various art forms.	B
	Very courteous towards teachers, observes school norms, ready to help and communicates and confides in them.	B	Very courteous to teachers and elders, has a positive attitude towards learning and adheres to school and class norms, communicates effectively with teachers and takes feedback and criticism with positivity.	A
	Expresses ideas and opinions with clarity, is sensitive and supportive towards peers and differently-abled schoolmates, receptive to new ideas and suggestions, inspires others and manages diversity well.	A	Expresses ideas and interacts effectively in class, sensitive towards peers and differently abled schoolmates, respects new ideas and opinions, gets along well with peers.	B
	An enthusiastic participant in various school programmes and environmental initiatives, possesses leadership skills. Usually takes in pride in the school and respects school property.	B	Participates in various school programmes and environmental initiatives regularly, possesses good leadership qualities and is punctual.	B
	Understands value systems quite well and adheres to rules. Courteous towards peers and elders. Respects the national flag and symbols, respects school property and is sensitive to diversity.	B	Abides by rules and understands value systems. Honest, courteous towards peers and elders, and has leadership qualities. Respects the national flag and symbols, sensitive to diversity, is empathetic towards the disadvantaged.	A
Literary and Creative Skills	Actively plans and participates in literary and creative events such as debates, creative writing, declamation etc. at different levels, has excellent literary skills, an avid reader, creative and collaborates easily with peers.	A	Actively participates in inter- and intra-mural literary events, an avid reader and appreciates written and spoken literary forms, expresses ideas and opinions clearly and appropriately.	B
Scientific Skills	Represents the school in various scientific forums at national and international events, shows keen interest in scientific activities, investigative, has excellent laboratory and observation skills.	A	Displays scientific temperament in everyday life, very observant, plans and participates in scientific activities at different levels, displays precision and observation during laboratory work.	A
Sports /Indigenous Sports(Kho-Kho Etc.)	Good in an identified sport and represents the school at various levels, has excellent hand-eye co-ordination, exhibits agility, endurance and flexibility, demonstrates sporting skills, team spirit and determination to excel.	A	Talented in an identified sport, represents the school at various levels, has stamina, strength and flexibility with good hand- eye coordination, displays team spirit, discipline and punctuality.	A
First Aid	Interested in learning about first aid procedures, exhibits aptitude and patience while handling medical emergency.	C	Well trained in first aid procedures, demonstrates aptitude and tenacity during difficult situations. Can handle emergencies, shows commitment to health and safety.	A

QUALIFIED FOR ADMISSION TO HIGHER CLASSES

'##' Upscaled Grade

PRINCIPAL
Sri Siddhartha Medical College
Agalakote, B.H. Road, Tumkur

Delhi Public School Allahabad

28-05-2015

6078822 54347/00034

1050822

केन्द्रीय माध्यमिक शिक्षा बोर्ड
CENTRAL BOARD OF SECONDARY EDUCATION
अंक विवरणिका
MARKS STATEMENT
सीनियर स्कूल सर्टिफिकेट परीक्षा, 2017
ALL INDIA SENIOR SCHOOL CERTIFICATE EXAMINATION, 2017

विद्यार्थी का नाम Name of Student KARTIKEYA PRASAD

अनुक्रमांक Roll No. 5616879

माता का नाम Mother's Name NANDITA PRASAD

पिता/संरक्षक का नाम Father's/Guardian's Name KRIPA SHANKAR PRASAD

विद्यालय School 54347 DELHI PUBLIC SCHOOL DEVRAKH NAINI ALLAHABAD UP

विषय कोड SUB. CODE	विषय SUBJECT	प्राप्तांक MARKS OBTAINED				स्थितीय ग्रेड POSITIONAL GRADE
		लिखित THEORY	प्रायोगिक PRACTICAL	योग TOTAL	योग शब्दों में TOTAL IN WORDS	
301	ENGLISH CORE	055	XXX	055	FIFTY FIVE	C2
042	PHYSICS	023	029	052	FIFTY TWO	D2
043	CHEMISTRY	027	028	055	FIFTY FIVE	D1
044	BIOLOGY	038	029	067	SIXTY SEVEN	C1
048	PHYSICAL EDUCATION	041	030	071	SEVENTY ONE	B2
500	WORK EXPERIENCE					A2
502	PHY & HEALTH EDUCA					A2
503	GENERAL STUDIES					A1

संक्षिप्तियों का अर्थ : Abbreviations

AB : अनुपस्थित Absent

FP : प्रयोगात्मक में असफल Fail in Practical

FT : लिखित में असफल Fail in Theory

परिणाम Result PASS

PRINCIPAL
Sri Siddhartha Medical College
Agalakote, B.H. Road, Tumkur

दिल्ली Delhi

दिनांक Dated : 28-05-2017

परीक्षा नियंत्रक
Controller of Examinations

क्रम संख्या/
S.No.SSE/2014 0948669

केन्द्रीय माध्यमिक शिक्षा बोर्ड, दिल्ली
Central Board of Secondary Education, Delhi
माध्यमिक विद्यालय परीक्षा (सत्र : 2012-14)
SECONDARY SCHOOL EXAMINATION (SESSION : 2012 - 14)
ग्रेड शीट सह निष्पादन प्रमाण पत्र Grade Sheet cum Certificate of Performance

पंजीकरण सं.
Registration No. : M114/45028/0014



यह प्रमाणित किया जाता है कि This is to certify that **AHAD ALISHAH**

अनुक्रमांक Roll No. : **4277547**

माता/पिता/संरक्षक का नाम
Mother's/Father's/Guardian's Name **KAUSER BATUL / WAHEED ALI**

जन्म तिथि Date of Birth **08/08/1998 8TH AUGUST NINETEEN HUNDRED NINETY EIGHT**

विद्यालय School **45028-INDO PUBLIC SCHOOL AMRAVATI MAHARASHTRA**

का निष्पादन निम्नानुसार रहा has performed as follows :

1. शैक्षणिक निष्पादन Academic Performance : भाग Part-1 शैक्षिक क्षेत्र Scholastic Areas

विषय कोड तथा नाम Subject Code and Name	कक्षा Class IX				कक्षा Class X			
	Grade FA	Grade SA	Overall Grade (FA+SA) Grade	Grade Point (GP)	Grade FA	Grade SA	Overall Grade (FA+SA) Grade	Grade Point (GP)
101 ENGLISH COMM.	C1	C1	C1	06	B2	C1	C1	06
085 HINDI COURSE-B	C1	C1	C1	06	C1	B2	B2	07
041 MATHEMATICS	C2	E1	C2**	05	C1	B2	B2	07
086 SCIENCE	B2	C1	C1	06	B2	C1	B2**	07
087 SOCIAL SCIENCE	C1	E1	C1**	06	C1	C2	C1**	06
Additional :								

सीजीपीए, अध्ययन की योजना के अनुसार, अतिरिक्त छठे विषय को छोड़कर सभी विषयों में अर्जित ग्रेड बिंदुओं का औसत है। तथापि जो परीक्षार्थी एनवीईक्यूएफ के तहत एक अनिवार्य विषय लेते है उनका सीजीपीए 6 विषयों में से है।
ग्रेड बिंदु की निर्देशात्मक समानता तथा अंकों की प्रतिशतता की गणना निम्नानुसार की जा सकती है :

- विषयवार अंकों की निर्देशात्मक प्रतिशतता = 9.5 x विषय का जीपी
- अंकों की समग्र निर्देशात्मक प्रतिशतता = 9.5 x सीजीपीए

As per Scheme of Studies CGPA is the average of Grade Points obtained in all the subjects excluding additional 6th subject. However, for candidates who have offered one compulsory subject under NVEQF, his/her CGPA is out of 6 subjects.
An indicative equivalence of Grade Point and Percentage of Marks can be calculated as follows :

- Subject wise indicative percentage of marks = 9.5xGP of the subject
- Overall indicative percentage of marks = 9.5xCGPA

संचित ग्रेड बिन्दु का औसत (सीजीपीए) Cumulative Grade Point Average (CGPA) : 6.6

* कथन और श्रवण कौशलों (एएसएल) के आकलन में ग्रेड Grade in Assessment of Speaking and Listening Skills (ASL) :

2 (क) (A) जीवन कौशल Life Skills . भाग Part - 2 : सह-शैक्षिक कार्य क्षेत्र Co-Scholastic Areas

जीवन कौशल Life Skills	कक्षा Class IX वर्णनात्मक उल्लेख Descriptive Indicators	ग्रेड Grade	कक्षा Class X वर्णनात्मक उल्लेख Descriptive Indicators	ग्रेड Grade
चिंतन कौशल Thinking Skills	Easily identifies personal strengths and weaknesses and uses them to arrive at meaningful decisions, raises questions ,capable of independent thinking, has exceptional problem- solving and decision- making skills.	A	Identifies personal strengths and weaknesses, evaluates information and chooses appropriate alternatives, arrives at innovative and constructive solutions to problems.	A
सामाजिक कौशल Social Skills	Empathetic, Displays sensitivity towards differently-abled students, possesses good interpersonal skills and appreciates other opinions, accepts feedback from teachers, elders and peers for self-improvement, and an excellent team worker.	A	Empathetic, with very good interpersonal and communicative skills, an active listener, observes school rules, accepts feedback and criticism with positivity, often demonstrates leadership skills and is an inspiring team worker.	A
भावात्मक कौशल Emotional Skills	Self-confident, optimistic, manages personal challenges and adverse situations with effectively and constructively , handles stress well, expresses and emotions appropriately and readily takes help when needed.	A	Identifies the causes of stress and manages adverse situations effectively . Expresses emotions appropriately.	A

2 (ख)(B) कार्य शिक्षा Work Education :

कार्य शिक्षा Work Education	Innovative , with excellent grasp of any assignment, very punctual in the completion of any assigned task, self-motivated, empathetic, inspires others and an excellent team worker .	A	Innovative, with excellent grasp of any assignment and is very punctual in the completion of set task, self-motivated, empathetic, inspires others and an excellent team worker. Shows readiness to shoulder responsibility.	A

2 (ग)(C) दृश्य और प्रदर्शन कला Visual and Performing Arts :

दृश्य और प्रदर्शन कलाएं Visual and Performing Arts	Participates actively in artistic activities at different levels, enthusiastically plans and conducts creative events, very observant, displays an aesthetic, innovative approach to the appreciation and understanding of different art forms.	A	Participates actively in artistic activities at different levels, enthusiastically plans and conducts creative events, very observant, displays an aesthetic, innovative approach to the appreciation and understanding of different art forms .	A

2 (घ)(D) अभिवृत्तियां एवं मूल्य Attitudes and Values :

के प्रति towards	वर्णनात्मक उल्लेख Descriptive Indicators	ग्रेड Grade	वर्णनात्मक उल्लेख Descriptive Indicators	ग्रेड Grade
अध्यापक Teachers	Very courteous to teachers and elders, adheres to school rules, sincere and helpful towards teachers, has a positive attitude to learning, communicates easily with and confides in teachers, accepts feedback and criticism with positivity.	A	Very courteous to teachers and elders, has a positive attitude towards learning and adheres to school and class norms, communicates effectively with teachers and takes feedback and criticism with positivity.	A
सहपाठी Schoolmates	Expresses ideas and opinions with clarity , is sensitive and supportive towards peers and differently- abled schoolmates, receptive to new ideas and suggestions ,inspires others and manages diversity well.	A	Sensitive and supportive towards peers and differently-abled schoolmates, expresses ideas and opinions with clarity in a group, receptive to new opinions and suggestions, displays sensitivity to differences .	A
विद्यालय कार्यक्रम और पर्यावरण School Programmes & Environment	Enthusiastic, shoulders responsibility readily and is a keen participant in various school programmes, possesses leadership qualities, inspires others, concerned about the environment. Participates in related events and respects school property.	A	Punctual and takes part in school programmes regularly, possesses leadership qualities and displays team spirit ,motivates and inspires others to participate. Respects school property and takes pride in the school's achievements.	A
मूल्य प्रणालियाँ Value Systems	Understands values systems, abides by rules and regulations, ethical and always courteous towards peers and elders, respects the national flag and symbols ,sensitive to diversity and shows empathy towards the disadvantaged.	A	Abides by rules and understands value systems, honest, courteous towards peers and elders , and has leadership qualities, respects the national flag and symbols, sensitive to diversity, is empathetic towards the disadvantaged.	A

3 (क)(A) सह पाठ्यक्रम कार्यकलाप Co-Curricular Activities : भाग Part - 3 सह पाठ्यक्रम कार्यकलाप Co-Curricular Activities

कार्यकलाप Activity				
Literary and Creative Skills	Actively plans and participates in literary and creative events such as debates, creative writing, declamation etc. at different levels, has excellent literary skills, an avid reader, creative and collaborates easily with peers.	A	Plans, organizes and actively participates in literary and creative events at various levels, writes short stories, literary criticism and composes poems, an avid reader and displays a high level of interpretative skills and is able to inspire others.	A
Scientific Skills	Represents the school in various scientific forums at national and international events, shows keen interest in scientific activities, investigative, has excellent laboratory and observation skills.	A	Displays scientific temperament in everyday life, very observant, plans and participates in scientific activities at different levels, displays precision and observation during laboratory work.	A

3 (ख)(B) स्वास्थ्य एवं शारीरिक शिक्षा Health and Physical Education :

कार्यकलाप Activity				
Sports /Indigenous Sports(Kho-Kho Etc.)	Good in an identified sport and represents the school at various levels, has excellent hand-eye co-ordination , exhibits agility, endurance and flexibility, demonstrates sporting skills, team spirit and determination to excel.	A	Talented in an identified sport, represents the school at various levels, has stamina, strength and flexibility with good hand- eye coordination, displays team spirit, discipline and punctuality .	A
Yoga	Very interested in the discipline, understands the techniques, postures (madras) and proficient at breath regulation exercises, agile and flexible, can meditate, integrates the discipline with practical ,day-to-day activities.	A	Interested and understands the techniques, postures (madras) and is good at breath regulation exercises, flexible and agile and can meditate. Integrates the discipline practical, day to day activities.	A

'**' उन्नत ग्रेड Upgraded Grade

परिणाम Result : QUALIFIED FOR ADMISSION TO HIGHER CLASSES

PRINCIPAL
Sri Siddhartha Medical College
Agalakote, B.H. Road, Tumkur

self attested

Indo Public CBSE School
INDOLA, Amravati
Affil. No. 1130134

दिल्ली Delhi

दिनांक Dated 19-05-2014

(विद्यालय के प्राचार्य Principal of the School)

परीक्षा नियंत्रक
Controller of Examinations

महाराष्ट्र राज्य माध्यमिक व उच्च माध्यमिक शिक्षण मंडळ, पुणे
Maharashtra State Board Of
Secondary and Higher Secondary Education, Pune

अमरावती विभागीय मंडळ / AMRAVATI DIVISIONAL BOARD

उच्च माध्यमिक प्रमाणपत्र परीक्षा – गुणपत्रक
HIGHER SECONDARY CERTIFICATE EXAMINATION - STATEMENT OF MARKS

शाखा STREAM	आसन क्रमांक SEAT NO.	केन्द्र क्रमांक CENTRE NO.	जिल्हा व उच्च.माध्य.शाळा क्रमांक DIST.& HR.SEC.SCHOOL NO.	परीक्षेचा महिना व वर्ष MONTH & YEAR OF EXAM.	गुणपत्रिकेचा अनुक्रमांक SR.NO. OF STATEMENT
SCIENCE	V011922	0319	02.01.061	FEBRUARY-16	033201

उमेदवाराचे संपूर्ण नाव (आडनाव प्रथम) / CANDIDATE'S FULL NAME (SURNAME FIRST)

Ahad Alishah Waheed Ali

उमेदवाराच्या आईचे नाव / CANDIDATE'S MOTHER'S NAME **Kauser Batul**

विषयाचा सांकेतिक क्रमांक व विषयाचे नाव Subject Code No. and Subject Name	*माध्यम Medium	कमाल गुण Max. Marks	प्राप्त गुण / Marks Obtained	
			अंकात In Figures	अक्षरात / In Words
01 ENGLISH	ENG	100	070	SEVENTY
04 HINDI	HIN	100	078	SEVENTYEIGHT
45 SOCIOLOGY	ENG	100	052	FIFTYTWO
54 PHYSICS	ENG	100	056	FIFTYSIX
55 CHEMISTRY	ENG	100	077	SEVENTYSEVEN
56 BIOLOGY	ENG	100	072	SEVENTYTWO
31 ENVIRONMENT EDUCATION	ENG	050	045	FORTYFIVE
30 HEALTH & PHYSICAL EDUCATION (GRADE)	A			

Result / निकाल	Percentage / टक्केवारी	एकूण गुण / Total Marks			
PASS	69.23		650	450	FOUR HUNDRED AND FIFTY

H160438201

2510889055870

महत्वाचे, टीप, आरोग्य व शारीरिक शिक्षण विषयातील श्रेणी आणि चिन्हांची माहिती यांचा तपशील मागील पृष्ठावर पहावा.
See overleaf for Important, Notes, Grades in Health & Physical Education Subject and meaning of special characters.

विभागीय सचिव/Divisional Secretary

PRINCIPAL
Sri Siddhartha Medical College
Agalakote, B.H. Road, Tumkur

self attested

केन्द्रीय माध्यमिक शिक्षा बोर्ड
Central Board of Secondary Education

Brought to you by National Informatics Centre

Senior School Certificate Examination (Class XII) Results 2018

Roll No: 7602543
Candidate Name: RUPESH KUMAR
Mother's Name: SHOBHA DEVI
Father's Name: RAJKISHOR PRASAD
School's Name: ST JUDES VIDYALYA PHULWARIA BARAUNI BEGUSARAI BR

301	ENGLISH CORE	068		068	C1
044	BIOLOGY	043	030	073	C1
042	PHYSICS	045	028	073	B2
043	CHEMISTRY	045	030	075	B1
049	PAINTING	021	060	081	C2
500	WORK EXPERIENCE			---	A1
502	PHY & HEALTH EDUCA			---	B1
503	GENERAL STUDIES			---	A2

Check Another Result

Note: Abbreviations used against Result:
N.E. - Not Eligibile, R.W. - Result Withheld, R.L. - Result Later, ABST - Absent
COMP - Compartment, UFM - Unfairmeans, XXXX - Improvement, SJD - Subjudice , N.R. - Not Registered

Disclaimer: Neither NIC nor CBSE is responsible for any inadvertent error that may have crept in the results being published on NET. The results published on net are for Immediate information to the examinees. These cannot be treated as original mark sheets. Original mark sheets have been issued by the Board separately.

Designed, Developed and Hosted by National Informatics Centre

(online Copy Submitted only)
(No originals)

Prabhakar
PRINCIPAL
Sri Siddhartha Medical College
Agalakote, B.H. Road, Tumkur

0117029

क्रम संख्या/ S.No.SSE/2016 1346895

केन्द्रीय माध्यमिक शिक्षा बोर्ड, दिल्ली
Central Board of Secondary Education, Delhi
माध्यमिक विद्यालय परीक्षा (सत्र : 2014 - 15)
SECONDARY SCHOOL EXAMINATION (SESSION : 2014 - 15)
ग्रेड शीट सह निष्पादन प्रमाण पत्र Grade Sheet cum Certificate of Performance

पंजीकरण सं Registration No. : P615/50334/0078



यह प्रमाणित किया जाता है कि This is to Certify that **RUPESH KUMAR**

अनुक्रमांक Roll No. : **7135677**

माता/पिता/संरक्षक का नाम
Mother's/Father's/Guardian's Name **SHOBHA DEVI / RAJKISHOR PRASAD**

जन्म तिथि Date of Birth **07/05/2001 07TH MAY TWO THOUSAND ONE**

विद्यालय School **50334-NEW HOLY GANGES PUB SCH GANDHINAGAR KHAGARIA BR**

का निष्पादन निम्नानुसार रहा has performed as follows :

1. शैक्षणिक निष्पादन Academic Performance : भाग Part-1 शैक्षिक क्षेत्र Scholastic Areas

विषय कोड तथा नाम Subject Code and Name	कक्षा Class IX				कक्षा Class X			
	Grade FA	Grade SA	Overall Grade (FA+SA)		Grade FA	Grade SA	Overall Grade (FA+SA)	
			Grade	Grade Point (GP)			Grade	Grade Point (GP)
101 ENGLISH COMM.	A2	A2	A2	09	A1	A2	A2	09
002 HINDI COURSE A	A2	A2	A2	09	A1	A2	A1**	10
041 MATHEMATICS	A2	C1	B1**	08	A1	B1	A2	09
086 SCIENCE	A1	B2	A2**	09	A2	A2	A1**	10
087 SOCIAL SCIENCE	A2	A2	A2	09	A1	A2	A1	10
Additional :								

संचित ग्रेड बिन्दु का औसत (सीजीपीए) Cumulative Grade Point Average (CGPA) : 9.6

* कथन और श्रवण कौशलों (एएसएल) के आकलन में ग्रेड Grade in Assessment of Speaking and Listening Skills (ASL) : IX - A2 X - A1

Prabhakar

PRINCIPAL
Sri Siddhartha Medical College
Agalakote, B.H. Road, Tumkur

2 (क) (A) जीवन कौशल Life Skills : भाग Part - 2 : सह-शैक्षिक कार्य क्षेत्र Co-Scholastic Areas

जीवन कौशल Life Skills	कक्षा Class IX वर्णनात्मक उल्लेख Descriptive Indicators	ग्रेड Grade	कक्षा Class X वर्णनात्मक उल्लेख Descriptive Indicators	ग्रेड Grade
चिंतन कौशल Thinking Skills	Easily identifies personal strengths and weaknesses and uses them to arrive at meaningful decisions, raises questions, capable of independent thinking, has exceptional problem- solving and decision- making skills.	A	Identifies personal strengths and weaknesses, evaluates information and chooses appropriate alternatives, arrives at innovative and constructive solutions to problems.	A
सामाजिक कौशल Social Skills	Empathetic, Displays sensitivity towards differently-abled, possesses good interpersonal skills and appreciates other's opinions, accepts feedback from teachers, elders and peers for self-improvement.	A	Empathetic, with very good interpersonal and communicative skills, an active listener, observes school rules, accepts feedback and criticism positively, often demonstrates leadership skills and is an inspiring team member.	A
भावनात्मक कौशल Emotional Skills	Self-confident, optimistic, manages personal challenges and adverse situations effectively and constructively, handles stress well, expresses emotions appropriately and readily takes help when needed.	A	Identifies weaknesses, stress and negative emotions fairly well, manages them with self confidence and is empathetic.	B

2 (ख) (B) कार्य शिक्षा Work Education :

कार्य शिक्षा Work Education	Innovative, with excellent grasp of any assignment, very punctual in the completion of any assigned task, self-motivated, empathetic, inspires others and an excellent team worker.	A	Innovative and shows involvement in any assignment, helps and guides others readily, applies knowledge practically and is punctual.	B

Board of Secondary Education

3752

TELANGANA STATE, INDIA

TS-AA 319496



SECONDARY SCHOOL CERTIFICATE

REGULAR PC/36/35824/0320154/7

CERTIFIED THAT : GUNTAKA LIKITHA REDDY

FATHER'S NAME : GUNTAKA RAGHURAMI REDDY

MOTHER'S NAME : GUNTAKA RAJESWARI

ROLL NO. : 1536104967

DATE OF BIRTH : 27/06/2000 (TWO SEVEN , JUNE TWO ZERO ZERO ZERO)

SCHOOL : DR K K R 'S GOWTHAMCONCEPT SCHOOL KUKATPALLY

MEDIUM : ENGLISH

Has appeared and PASSED SSC PUBLIC EXAMINATION held in MARCH-2015

THE CANDIDATE SECURED THE FOLLOWING GRADE AND GRADE POINTS IN CURRICULAR AREAS :

SUBJECT	GRADE FA	GRADE SA	OVERALL GRADE	GRADE POINT
FIRST LANGUAGE : (TELUGU)	A1	B1	B1	08
THIRD LANGUAGE : ENGLISH	A1	B1	A2	09
MATHEMATICS :	A1	B2	B2	07
SCIENCE :	A1	B1	B1	08
SOCIAL STUDIES :	A1	A1	A1	10
SECOND LANGUAGE: (HINDI)	A1	A2	A2	09
Cumulative Grade Point Average (CGPA) :	8 SSC FIGHT . 5 SSC FIVE			8.5

CO-CURRICULAR AREAS :

SUBJECT	GRADE	SUBJECT	GRADE
VALUE EDUCATION & LIFE SKILLS	A+	WORK & COMPUTER EDUCATION	A+
ART & CULTURAL EDUCATION	A+	PHYSICAL & HEALTH EDUCATION	A+

Marks of Identification : 1. A MOLE ON THE NECK
2. A MOLE ON THE LEFT HAND

PRINCIPAL
Sri Siddhartha Medical College
Agalakote, B.H. Road, Tumkur

PRINCIPAL
SRI CHAITANYA JR. KALASALA
Plot No. 37/58, Sy. No. 172, Bhagyanagar-II
Opp. KPHB, Hyd-72. College Code: 59294

HEAD MASTER
Dr. K.K.R's GOWTHAM CONCEPT SCHOOL
Kukatpally, Hyderabad-500 072

Head of Institution with School Stamp

Date of issue : 17th May, 2015

SECRETARY
BOARD OF SECONDARY EDUCATION
TELANGANA STATE, HYDERABAD

59/59277/C196782

Sl.No. C196782

Telangana State Board of Intermediate Education

Vidya Bhavan, Nampally, Hyderabad - 500 001



INTERMEDIATE
PASS CERTIFICATE-CUM-MEMORANDUM OF MARKS

This is to certify that **GUNTAKA LIKITHA REDDY**

Father's Name : **GUNTAKA RAGHURAMI REDDY**

Mother's Name : **GUNTAKA RAJESWARI** bearing

Registered No. **1759222933** has appeared for the Intermediate Public Examination held

in **MARCH-2017** and passed in **A GRADE**

with **ENGLISH** as the medium of instruction.

The subjects in which **she** was examined and the marks awarded are as follows :

Subject	I Year		II Year	
	Maximum Marks	Marks Secured	Maximum Marks	Marks Secured
Part - I : ENGLISH	100	093	100	093
Part - II : SANSKRIT	100	098	100	098
Part - III : Optional Subjects				
BOTANY	060	060	060	058
ZOOLOGY	060	058	060	049
PHYSICS	060	060	060	048
CHEMISTRY	060	056	060	045
BOTANY PRACTICAL			030	030
ZOOLOGY PRACTICAL			030	030
PHYSICS PRACTICAL			030	030
CHEMISTRY PRACTICAL			030	030
ENVIRONMENTAL EDUCATION		Q U A L I F I E D		
ETHICS AND HUMAN VALUES		Q U A L I F I E D		

Total Marks In Figures	936 ⇨ 936
In words	*NINE**THREE***SIX*
Date	16-04-2017

PRINCIPAL
Sri Siddhartha Medical College
[redacted]

G. Rajesh
Principal
SRI CHAITANYA JR. KALASALA
KPHB Colony, Kukatpally,
Hyderabad-500 072.

PRINCIPAL
SRI CHAITANYA JR. KALASALA
Plot No: 57/58, Sy. No: 172, Bhagyanagar-II
Opp. KPHB, Hyd-72. College Code. 39294

Signature of the Principal and College Seal

Controller of Examinations

NOTE : ELIGIBILITY RULES ARE OVERLEAF. * INDICATES MARKS OBTAINED IN SUPPLEMENTARY EXAMINATION

1759222933

क्रम संख्या/ Sl.No.SSE/2016 0591996

केन्द्रीय माध्यमिक शिक्षा बोर्ड, दिल्ली
Central Board of Secondary Education, Delhi
माध्यमिक विद्यालय परीक्षा (सत्र : 2014 - 16)
SECONDARY SCHOOL EXAMINATION (SESSION : 2014 - 16)
ग्रेड शीट सह निष्पादन प्रमाण पत्र Grade Sheet cum Certificate of Performance

पंजीकरण सं. Registration No. : D615/72589/0021

006954.



यह प्रमाणित किया जाता है कि This is to Certify that RAHUL RAJ

अनुक्रमांक Roll No. : 8106608

माता/पिता/संरक्षक का नाम Mother's/Father's/Guardian's Name REMYA JAYARAJ/JAYARAJAN K

जन्म तिथि Date of Birth 28/06/2000 28TH JUNE TWO THOUSAND

विद्यालय School 72589 FAHAHEEL AL-WATANIEH IND P SCH AHMADI KUWAIT

का निष्पादन निम्नानुसार रहा has performed as follows :

1. शैक्षणिक निष्पादन Academic Performance : भाग Part-1 शैक्षिक क्षेत्र Scholastic Areas

विषय कोड तथा नाम Subject Code and Name	कक्षा Class IX				कक्षा Class X			
	Grade FA	Grade SA	Overall Grade (FA+SA)		Grade FA	Grade SA	Overall Grade (FA+SA)	
			Grade	Grade Point (GP)			Grade	Grade Point (GP)
101 ENGLISH COMM.	A2	A2	A2	09	A2	A2	A1**	10
085 HINDI COURSE-B	B1	B2	A2**	09	A2	B1	A2**	09
041 MATHEMATICS	A1	A2	A1	10	A1	A1	A1	10
086 SCIENCE	A1	B1	A1**	10	A2	A2	A2	09
087 SOCIAL SCIENCE	A2	A2	A2	09	A2	A2	A2	09
Additional :								

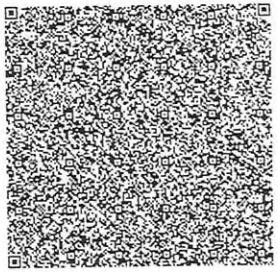

संचित ग्रेड बिन्दु का औसत (सीजीपीए) Cumulative Grade Point Average (CGPA) : 09.4

भाषण और श्रवण कौशलों (एसएसएल) के आकलन में ग्रेड Grade in Assessment of Speaking and Listening Skills (ASL) : IX-A1 X-A1

2 (क) (A) जीवन कौशल Life Skills : भाग Part - 2 : सह-शैक्षिक कार्य क्षेत्र Co-Scholastic Areas

जीवन कौशल Life Skills	कक्षा Class IX वर्णनात्मक उल्लेख Descriptive Indicators	ग्रेड Grade	कक्षा Class X वर्णनात्मक उल्लेख Descriptive Indicators	ग्रेड Grade
चिंतन कौशल Thinking Skills	Easily identifies personal strengths and weaknesses and uses them to arrive at meaningful decisions, raises questions, capable of independent thinking, has exceptional problem- solving and decision- making skills.	A	Identifies personal strengths and weaknesses, evaluates information and chooses appropriate alternatives, arrives at innovative and constructive solutions to problems.	A
सामाजिक कौशल Social Skills	Empathetic, Displays sensitivity towards differently-abled, possesses good interpersonal skills and appreciates other's opinions, accepts feedback from teachers, elders and peers for self-improvement.	A	Empathetic, with very good interpersonal and communicative skills, an active listener, observes school rules, accepts feedback and criticism positively, often demonstrates leadership skills and is an inspiring team member.	A
भावनात्मक कौशल Emotional Skills	Self-confident, optimistic, manages personal challenges and adverse situations effectively and constructively, handles stress well, expresses emotions appropriately and readily takes help when needed.	A	Identifies the causes of stress and manages adverse situations effectively. Expresses emotions appropriately.	A

2 (ख)(B) कार्य शिक्षा Work Education :

	Innovative, with excellent grasp of any assignment, very punctual in the completion of	A	Innovative, with excellent grasp of any assignment and is very punctual in the completion of set task, self-motivated, empathetic, inspires others and an	A

3004821 72589/00135

क्रम संख्या/ S.No.SSCE/2018/ 0317821

केन्द्रीय माध्यमिक शिक्षा बोर्ड
CENTRAL BOARD OF SECONDARY EDUCATION
अंक विवरणिका
MARKS STATEMENT
सीनियर स्कूल सर्टिफिकेट परीक्षा, 2018
ALL INDIA SENIOR SCHOOL CERTIFICATE EXAMINATION, 2018

विद्यार्थी का नाम Name of Student **RAHUL RAJ KOMPALATHODIYIL**

अनुक्रमांक Roll No. **9104805**

माता का नाम Mother's Name **REMIA JAYARAJAN**

पिता/संरक्षक का नाम Father's/Guardian's Name **JAYARAJAN KOMPALATHODIYIL**

विद्यालय School **72589 FAHAHEEL AL-WATANIEH IND P SCH AHMADI KUWAIT**

विषय कोड SUB. CODE	विषय SUBJECT	प्राप्तांक MARKS OBTAINED				स्थितीय ग्रेड POSITIONAL GRADE
		लिखित THEORY	प्रायोगिक PRACTICAL	योग TOTAL	योग शब्दों में TOTAL IN WORDS	
301	ENGLISH CORE	083	XXX	083	EIGHTY THREE	B1
041	MATHEMATICS	083	XXX	083	EIGHTY THREE	B1
042	PHYSICS	053	028	081	EIGHTY ONE	B1
043	CHEMISTRY	050	030	080	EIGHTY	B1
044	BIOLOGY	052	030	082	EIGHTY TWO	B1
500	WORK EXPERIENCE					A1
502	PHY & HEALTH EDUCA					A1
503	GENERAL STUDIES					A1

संक्षिप्तियों का अर्थ : Abbreviations

AB : अनुपस्थित Absent

FP : प्रयोगात्मक में असफल Fail in Practical

FT : लिखित में असफल Fail in Theory

परिणाम Result **PASS**

TRUE COPY ATTESTED

PRINCIPAL
Sri Siddhartha Medical College
Agalakote, B.H. Road, Tumkur

ANJU DHEMAN
PRINCIPAL
FAHAHEEL AL- WATANIEH INDIAN
PRIVATE SCHOOL, KUWAIT

दिल्ली Delhi
दिनांक Dated : 26-05-2018

परीक्षा नियंत्रक
Controller of Examinations

क्रम संख्या/ S.No.SSE/2016 1121651

केन्द्रीय माध्यमिक शिक्षा बोर्ड, दिल्ली
Central Board of Secondary Education, Delhi
माध्यमिक विद्यालय परीक्षा (सत्र : 2014 - 16)
SECONDARY SCHOOL EXAMINATION (SESSION : 2014 - 16)
ग्रेड शीट सह निष्पादन प्रमाण पत्र Grade Sheet cum Certificate of Performance

पंजीकरण सं. Registration No. : M615/06001/0095



यह प्रमाणित किया जाता है कि This is to Certify that ASHWINI RAMAKRISHNAN अनुक्रमांक Roll No. : 4102711

माता/पिता/संरक्षक का नाम Mother's/Father's/Guardian's Name JAYA RAMAKRISHNAN / R RAMAKRISHNAN

जन्म तिथि Date of Birth 04/01/2001 4TH JANUARY TWO THOUSAND ONE

विद्यालय School 06001-SRI SATHYA SAI HR SEC SCHOOL PRASANTHINILAYAM TL

का निष्पादन निम्नानुसार रहा has performed as follows :

1. शैक्षणिक निष्पादन Academic Performance : भाग Part-1 शैक्षिक क्षेत्र Scholastic Areas

विषय कोड तथा नाम Subject Code and Name	कक्षा Class IX				कक्षा Class X			
	Grade FA	Grade SA	Overall Grade (FA+SA)		Grade FA	Grade SA	Overall Grade (FA+SA)	
			Grade	Grade Point (GP)			Grade	Grade Point (GP)
101 ENGLISH COMM.	A1	A1	A1	10	A1	A1	A1	10
122 COMM. SANSKRIT	A1	A1	A1	10	A1	A1	A1	10
041 MATHEMATICS	A1	A1	A1	10	A1	A2	A1**	10
086 SCIENCE	A1	A2	A1	10	A1	A1	A1	10
087 SOCIAL SCIENCE	A1	A2	A1	10	A1	A1	A1	10
Additional :								

संचित ग्रेड बिन्दु का औसत (सीजीपीए) Cumulative Grade Point Average (CGPA) : 10.0

*कथन और श्रवण कौशलों (एएसएल) के आकलन में ग्रेड Grade in Assessment of Speaking and Listening Skills (ASL) : IX - A1 X - A1

2 (क) (A) जीवन कौशल Life Skills : भाग Part - 2 : सह-शैक्षिक कार्य क्षेत्र Co-Scholastic Areas

जीवन कौशल Life Skills	कक्षा Class IX वर्णनात्मक उल्लेख Descriptive Indicators	ग्रेड Grade	कक्षा Class X वर्णनात्मक उल्लेख Descriptive Indicators	ग्रेड Grade
चिंतन कौशल Thinking Skills	Easily identifies personal strengths and weaknesses and uses them to arrive at meaningful decisions, raises questions, capable of independent thinking, has exceptional problem- solving and decision- making skills.	A	Identifies personal strengths and weaknesses, evaluates information and chooses appropriate alternatives, arrives at innovative and constructive solutions to problems.	A
सामाजिक कौशल Social Skills	Empathetic, Displays sensitivity towards differently-abled, possesses good interpersonal skills and appreciates other's opinions, accepts feedback from teachers, elders and peers for self-improvement.	A	Empathetic, with very good interpersonal and communicative skills, an active listener, observes school rules, accepts feedback and criticism positively, often demonstrates leadership skills and is an inspiring team member.	A
भावनात्मक कौशल Emotional Skills	Self-confident, optimistic, manages personal challenges and adverse situations effectively and constructively, handles stress well, expresses emotions appropriately and readily takes help when needed.	A	Identifies the causes of stress and manages adverse situations effectively. Expresses emotions appropriately.	A

2 (ख)(B) कार्य शिक्षा Work Education :

कार्य शिक्षा Work Education	Innovative, with excellent grasp of any assignment, very punctual in the completion of any assigned task, self-motivated, empathetic, inspires others and an excellent team worker.	A	Innovative, with excellent grasp of any assignment and is very punctual in the completion of set task, self-motivated, empathetic, inspires others and an excellent team worker. Readily shoulders responsibility.	A

2 (ग)(C) दृश्य और प्रदर्शन कला Visual and Performing Arts :

दृश्य और प्रदर्शन कलाएं Visual and Performing Arts :	Participates actively in artistic activities at different levels, enthusiastically plans and conducts creative events, very observant, displays an aesthetic, innovative approach to the appreciation and understanding of different art forms.	A	Participates actively in artistic activities at different levels, enthusiastically plans and conducts creative events, very observant, displays an aesthetic, innovative approach to the appreciation and understanding of different art forms.	A

2 (घ)(D) अभिवृत्तियां एवं मूल्य Attitudes and Values :

के प्रति towards	वर्णनात्मक उल्लेख Descriptive Indicators	ग्रेड Grade	वर्णनात्मक उल्लेख Descriptive Indicators	ग्रेड Grade
अध्यापक Teachers	Very courteous to teachers and elders, adheres to school rules, sincere and helpful, has a positive attitude towards learning, communicates easily with and confides in teachers, accepts feedback and criticism positively.	A	Very courteous to teachers and elders, has a positive attitude towards learning and adheres to school and class norms, communicates effectively with teachers and takes feedback and criticism with positivity.	A
सहपाठी Schoolmates	Expresses ideas and opinions with clarity, is sensitive and supportive towards peers and differently-abled schoolmates, receptive to new ideas and suggestions, inspires others and manages diversity well.	A	Sensitive and supportive towards peers and differently-abled schoolmates, expresses ideas and opinions with clarity in a group, receptive to new opinions and suggestions, displays sensitivity to differences.	A
विद्यालय कार्यक्रम और पर्यावरण School Programmes & Environment	Enthusiastic, shoulders responsibility readily and is a keen participant in various school programmes, possesses leadership qualities, inspires others, concerned about the environment. Participates in related events.	A	Punctual and takes part in school programmes regularly, possesses leadership qualities and displays team spirit, motivates and inspires others to participate. Respects school property and takes pride in the school.	A
मूल्य प्रणालियाँ Value Systems	Understands value systems, abides by rules and regulations. Ethical and always courteous towards peers and elders, respects the national flag and symbols, sensitive to diversity and shows empathy towards the disadvantaged.	A	Abides by rules and understands value systems. Honest, courteous towards peers and elders, and has leadership qualities. Respects the national flag and symbols, sensitive to diversity, is empathetic towards the disadvantaged.	A

भाग Part - 3 सह पाठ्यक्रम कार्यकलाप Co- Curricular Activities

3 (क)(A) सह पाठ्यक्रम कार्यकलाप Co- Curricular Activities :

कार्यकलाप Activity				
Literary and Creative Skills	Actively plans and participates in literary and creative events such as debates, creative writing, declamation etc. at different levels, has excellent literary skills, an avid reader, creative and collaborates easily with peers.	A	Plans, organizes and actively participates in literary and creative events at various levels, writes short stories, literary criticism and composes poems, an avid reader and displays a high level of interpretative skills.	A
Scientific Skills	Represents the school in various scientific forums at national and international events, shows keen interest in scientific activities, investigative, has excellent laboratory and observation skills.	A	Displays scientific temperament in everyday life, very observant, plans and participates in scientific activities at different levels, displays precision and observation during laboratory work.	A

3 (ख)(B) स्वास्थ्य एवं शारीरिक शिक्षा Health and Physical Education :

कार्यकलाप Activity				
Sports /Indigenous Sports(Kho-Kho Etc.)	Good in an identified sport and represents the school at various levels, has excellent hand-eye co-ordination, exhibits agility, endurance and flexibility, demonstrates sporting skills, team spirit and determination to excel.	A	Talented in an identified sport, represents the school at various levels, has stamina, strength and flexibility with good hand- eye coordination, displays team spirit, discipline and punctuality.	A
Gardening / Shramdaan	Demonstrates interest and knowledge of types of plants and use of fertilizers, ready to work with hands, brings in new ideas and shows creativity. Volunteers for shramdaan and is able to inspire others.	A	Shows enthusiasm for gardening/shramdaan tasks assigned and ready to work with hands. Has basic knowledge of types of plants, gardening tools and the time of the year during which they are to be planted/grown.	A

'**' उन्नत ग्रेड Upgraded Grade

परिणाम Result : QUALIFIED FOR ADMISSION TO HIGHER CLASSES

PRINCIPAL
Sri Siddhartha Medical College
Agalakote, B.H. Road, Tumkur

दिल्ली Delhi

दिनांक Dated 28-05-2016

प्रधानाचार्य Principal
(विद्यालय की मोहर School Seal)
PRINCIPAL
SRI SATHYA SAI HIGHER SECONDARY SCHOOL
PRASANTHINILAYAM-515134

परीक्षा नियंत्रक
Controller of Examinations

201649

To digitally validate the certificate, please visit cbse.nic.in and download the latest application from the website.

042233

0564258

केन्द्रीय माध्यमिक शिक्षा बोर्ड
CENTRAL BOARD OF SECONDARY EDUCATION
अंक विवरणिका
MARKS STATEMENT
सीनियर स्कूल सर्टिफिकेट परीक्षा, 2018
ALL INDIA SENIOR SCHOOL CERTIFICATE EXAMINATION, 2018

विद्यार्थी का नाम Name of Student ASHWINI RAMAKRISHNAN

अनुक्रमांक Roll No. 4645731

माता का नाम Mother's Name JAYA RAMAKRISHNAN

पिता/संरक्षक का नाम Father's/Guardian's Name R RAMAKRISHNAN

विद्यालय School 40001- SRI SATHYA SAI HR SEC SCHOOL PRASANTHINILAYAM AP

विषय कोड SUB. CODE	विषय SUBJECT	प्राप्तांक MARKS OBTAINED				स्थितीय ग्रेड POSITIONAL GRADE
		लिखित THEORY	प्रायोगिक PRACTICAL	योग TOTAL	योग शब्दों में TOTAL IN WORDS	
301	ENGLISH CORE	086	XXX	086	EIGHTY SIX	A2
322	SANSKRIT CORE	094	XXX	094	NINETY FOUR	A1
044	BIOLOGY	065	030	095	NINETY FIVE	A1
042	PHYSICS	065	030	095	NINETY FIVE	A1
043	CHEMISTRY	061	030	091	NINETY ONE	A1
500	WORK EXPERIENCE					A1
502	PHY & HEALTH EDUCA					A1
503	GENERAL STUDIES					A1

संक्षिप्तियों का अर्थ : Abbreviations

AB : अनुपस्थित Absent

PP : प्रायोगिक में असफल Fail in Practical

TH : लिखित में असफल Fail in Theory

परिणाम Result PASS

Balwabar
PRINCIPAL
Sri Siddhartha Medical College
Agalakote, B.H. Road, Tumkur

Attested by
V.K.N. Kiran Kanth

VURIMI K N KIRAN KANTH
SCIENTIST / ENGINEER
ISRO SATELLITE CENTRE
DEPT. OF SPACE, GOVT. OF INDIA
BENGALURU

26-05-2018

112914

क्रम संख्या/
S.No.SSE/2014 0975914

केन्द्रीय माध्यमिक शिक्षा बोर्ड, दिल्ली
Central Board of Secondary Education, Delhi
माध्यमिक विद्यालय परीक्षा (सत्र : 2012-14)
SECONDARY SCHOOL EXAMINATION (SESSION : 2012 - 14)

पंजीकरण सं. Registration No. : M114/06597/0080

ग्रेड शीट सह निष्पादन प्रमाण पत्र Grade Sheet cum Certificate of Performance



यह प्रमाणित किया जाता है कि This is to certify that **GOVIND R**

अनुक्रमांक Roll No. : **4183655**

माता/पिता/संरक्षक का नाम
Mother's/Father's/Guardian's Name **R BINDHU / R RAMACHANDRAN**

जन्म तिथि Date of Birth **21/09/1998 21ST SEPTEMBER NINETEEN HUNDRED NINETY EIGHT**

विद्यालय School **06597-SREE NARAYANA CENTRAL SCH KAYAMKULAM ALLEPPEY KL**

का निष्पादन निम्नानुसार रहा has performed as follows :

1. शैक्षणिक निष्पादन Academic Performance :

भाग Part-1 शैक्षिक क्षेत्र Scholastic Areas

विषय कोड तथा नाम Subject Code and Name	कक्षा Class IX				कक्षा Class X			
	Grade FA	Grade SA	Overall Grade (FA+SA) Grade	Grade Point (GP)	Grade FA	Grade SA	Overall Grade (FA+SA) Grade	Grade Point (GP)
101 ENGLISH COMM.	B2	B2	B1**	08	B1	B2	B1**	08
012 MALAYALAM	A1	A2	A1	10	A1	A1	A1	10
041 MATHEMATICS	A2	B1	A2**	09	A2	B1	B1	08
086 SCIENCE	A2	B1	B1	08	A2	B2	B1	08
087 SOCIAL SCIENCE	A2	B1	B1	08	A2	B2	B1**	08
Additional :								

सीजीपीए, अध्ययन की योजना के अनुसार, अतिरिक्त छठे विषय को छोड़कर सभी विषयों में अर्जित ग्रेड बिंदुओं का औसत है। तथापि जो परीक्षार्थी एनवीईक्यूएफ के तहत एक अनिवार्य विषय लेते है उनका सीजीपीए 6 विषयों में से है।

ग्रेड बिंदु की निर्देशात्मक समानता तथा अंकों की प्रतिशतता की गणना निम्नानुसार की जा सकती है :

- विषयवार अंकों की निर्देशात्मक प्रतिशतता = 9.5 x विषय का जीपी
- अंकों की समग्र निर्देशात्मक प्रतिशतता = 9.5 x सीजीपीए

As per Scheme of Studies CGPA is the average of Grade Points obtained in all the subjects excluding additional 6th subject. However, for candidates who have offered one compulsory subject under NVEQF, his/her CGPA is out of 6 subjects.
An indicative equivalence of Grade Point and Percentage of Marks can be calculated as follows :

- Subject wise indicative percentage of marks = 9.5xGP of the subject
- Overall indicative percentage of marks = 9.5xCGPA

संचित ग्रेड बिन्दु का औसत (सीजीपीए) Cumulative Grade Point Average (CGPA) : **8.4**

कथन और श्रवण कौशलों (एएसएल) के आकलन में ग्रेड Grade in Assessment of Speaking and Listening Skills (ASL) : **B1**

2 (क) (A) जीवन कौशल Life Skills :

भाग Part - 2 : सह-शैक्षिक कार्य क्षेत्र Co-Scholastic Areas

जीवन कौशल Life Skills	कक्षा Class IX वर्णनात्मक उल्लेख Descriptive Indicators	ग्रेड Grade	कक्षा Class X वर्णनात्मक उल्लेख Descriptive Indicators	ग्रेड Grade
चिंतन कौशल Thinking Skills	Easily identifies personal strengths and weaknesses and uses them to arrive at meaningful decisions, raises questions ,capable of independent thinking, has exceptional problem- solving and decision- making skills.	A	Identifies personal strengths and weaknesses, evaluates information and chooses appropriate alternatives, arrives at innovative and constructive solutions to problems.	A
सामाजिक कौशल Social Skills	Empathetic, Displays sensitivity towards differently-abled students, possesses good interpersonal skills and appreciates other opinions, accepts feedback from teachers, elders and peers for self-improvement, and an excellent team worker.	A	Empathetic, with very good interpersonal and communicative skills, an active listener, observes school rules, accepts feedback and criticism with positivity, often demonstrates leadership skills and is an inspiring team worker.	A
भावात्मक कौशल Emotional Skills	Self-confident, optimistic, manages personal challenges and adverse situations with effectively and constructively , handles stress well, expresses and emotions appropriately and readily takes help when needed.	A	identifies the causes of stress and manages adverse situations effectively . Expresses emotions appropriately.	A

2 (ख)(B) कार्य शिक्षा Work Education :

कार्य शिक्षा Work Education	Grasps assigned tasks easily, self-motivated, helpful, guides others and is punctual.	B	Innovative, with excellent grasp of any assignment and is very punctual in the completion of set task, self-motivated, empathetic, inspires others and an excellent team worker. Shows readiness to shoulder responsibility.	A

2 (ग)(C) दृश्य और प्रदर्शन कला Visual and Performing Arts :

	Participates actively in artistic activities at different levels, enthusiastically pla...			

क्रम संख्या
S.No.SSE/2015 2241072

केन्द्रीय माध्यमिक शिक्षा बोर्ड, दिल्ली
Central Board of Secondary Education, Delhi
माध्यमिक विद्यालय परीक्षा (सत्र : 2013-15)
SECONDARY SCHOOL EXAMINATION (SESSION : 2013 - 15)

पंजीकरण सं.
Registration No. : C115/04065/0032

ग्रेड शीट सह निष्पादन प्रमाण पत्र Grade Sheet cum Certificate of Performance

यह प्रमाणित किया जाता है कि This is to certify that RIYA SANGWAN
अनुक्रमांक Roll No. 2181637
माता/पिता/संरक्षक का नाम
Mother's/Father's/Guardian's Name SANGEETA / SHAILENDER SANGWAN
जन्म तिथि Date of Birth 07/11/1999 7TH NOVEMBER NINETEEN HUNDRED NINETY NINE
विद्यालय School 04065-PATHANIA PUBLIC SCHOOL ROHTAK HARYANA
का निष्पादन निम्नानुसार रहा has performed as follows :

1. शैक्षणिक निष्पादन Academic Performance :

भाग Part-1 शैक्षिक क्षेत्र Scholastic Areas

विषय कोड तथा नाम Subject Code and Name	कक्षा Class IX Grade FA	Grade SA	Overall Grade (FA+SA) Grade	Grade Point (GP)	कक्षा Class X Grade FA	Grade SA	Overall Grade (FA+SA) Grade	Grade Point (GP)
101 ENGLISH COMM.	B2	C1	B2**	07	B2	B2	B2	07
002 HINDI COURSE-A	B1	B2	B2	07	A2	B2	B1	08
041 MATHEMATICS	B1	C2	B2**	07	B2	D	C1**	06
086 SCIENCE	B1	C2	C1	06	C1	C1	B2**	07
087 SOCIAL SCIENCE	B2	B2	B2	07	B2	C2	C1	06
Additional : 165 FOUNDATION OF I T	B1	C1	B2	07	B2	C2	C1	06

सीजीपीए, अध्ययन की योजना के अनुसार, अतिरिक्त छठे विषय को छोड़कर सभी विषयों में अर्जित ग्रेड बिंदुओं का औसत है। यथावि उसे परीक्षार्थी एनएसक्यूएफ के तहत एक अनिवार्य विषय लेते हैं उनका सीजीपीए 6 विषयों में से है।
ग्रेड बिंदु को निर्देशात्मक समानता तथा अंकों की प्रतिशतता को गणना निम्नानुसार की जा सकती है
- विषयवार अंकों की निर्देशात्मक प्रतिशतता = 9.5 x विषय का ग्रेड
- अंकों की समग्र निर्देशात्मक प्रतिशतता = 9.5 x सीजीपीए

As per Scheme of Studies CGPA is the average of Grade Points obtained in all the subjects excluding additional 6th subject. However, for candidates who have offered one compulsory subject under NSQF, his/her CGPA is out of 6 subjects.
An indicative equivalence of Grade Point and Percentage of Marks can be calculated as follows :
- Subject wise indicative percentage of marks = 9.5xGP of the subject
- Overall indicative percentage of marks = 9.5xCGPA

संचित ग्रेड बिन्दु का औसत (सीजीपीए) Cumulative Grade Point Average (CGPA) : 6.8

' कथन और श्रवण कौशलों (एएसएल) के आकलन में ग्रेड Grade in Assessment of Speaking and Listening Skills (ASL) : CLASS IX - B2 CLASS X - A2

भाग Part - 2 : सह-शैक्षिक कार्य क्षेत्र Co-Scholastic Areas

2 (क) (A) जीवन कौशल Life Skills :

जीवन कौशल Life Skills	कक्षा Class IX वर्णनात्मक उल्लेख Descriptive Indicators	ग्रेड Grade	कक्षा Class X वर्णनात्मक उल्लेख Descriptive Indicators	ग्रेड Grade
चिंतन कौशल Thinking Skills	Identifies personal strengths and weaknesses and uses them to arrive at meaningful decisions	B	Identifies personal strengths and weaknesses, evaluates information and chooses appropriate alternatives, arrives at innovative and constructive solutions to problems.	A
सामाजिक कौशल Social Skills	Empathetic, shows sensitivity towards differently-abled students and appreciates other's points of view, has very good interpersonal and communicative skills, an active listener and effective speaker, accepts feedback.	B	Empathetic, with very good interpersonal and communicative skills, an active listener, observes school rules, accepts feedback and criticism with positivity, often demonstrates leadership skills and is an inspiring team worker.	A
भाव-नात्मक कौशल Emotional Skills	Self-confident, optimistic, manages personal challenges and adverse situations effectively and constructively, handles stress well, expresses emotions appropriately and readily takes help when needed.	A	Identifies the causes of stress and manages adverse situations effectively. Expresses emotions appropriately.	A

2 (ख)(B) कार्य शिक्षा Work Education :

कार्य शिक्षा Work Education	Grasps assigned tasks easily, self-motivated, helpful, guides others and is punctual.	B	Innovative, with excellent grasp of any assignment and is very punctual in the completion of set task, self-motivated, empathetic, inspires others and an excellent team worker. Readily shoulders responsibility.	A

2 (ग)(C) दृश्य और प्रदर्शन कला Visual and Performing Arts :

दृश्य और प्रदर्शन कलाएं Visual and Performing Arts	Participates actively in artistic activities, creative, very observant, appreciates and understands various art forms.	B	Participates actively in artistic activities at different levels, enthusiastically plans and conducts creative events, very observant, displays an aesthetic, innovative approach to the appreciation and understanding of different art forms.	A

2 (घ)(D) अभिवृत्तियां एवं मूल्य Attitudes and Values :

के प्रति towards	वर्णनात्मक उल्लेख Descriptive Indicators	ग्रेड Grade	वर्णनात्मक उल्लेख Descriptive Indicators	ग्रेड Grade
अध्यापक Teachers	Very courteous to teachers and elders, adheres to school rules, sincere and helpful towards teachers, has a positive attitude to learning, communicates easily with and confides in teachers, accepts feedback and criticism positively.	A	Very courteous to teachers and elders, has a positive attitude towards learning and adheres to school and class norms, communicates effectively with teachers and takes feedback and criticism with positivity.	A
सहपाठी Schoolmates	Expresses ideas and opinions with clarity, is sensitive and supportive towards peers and differently-abled schoolmates, receptive to new ideas and suggestions, inspires others and manages diversity well.	A	Sensitive and supportive towards peers and differently-abled schoolmates, expresses ideas and opinions with clarity in a group, receptive to new opinions and suggestions, displays sensitivity to differences.	A
विद्यालय कार्यक्रम और पर्यावरण School Programmes & Environment	An enthusiastic participant in various school programmes and environmental initiatives, possesses leadership skills. Usually takes in pride in the school and respects school property.	B	Punctual and takes part in school programmes regularly, possesses leadership qualities and displays team spirit, motivates and inspires others to participate. Respects school property and takes pride in the school.	A
मूल्य प्रणालियाँ Value Systems	Understands value systems, abides by rules and regulations. Ethical and always courteous towards peers and elders, respects the national flag and symbols, sensitive to diversity and shows empathy towards the disadvantaged.	A	Abides by rules and understands value systems. Honest, courteous towards peers and elders, and has leadership qualities. Respects the national flag and symbols, sensitive to diversity, is empathetic towards the disadvantaged.	A

भाग Part - 3 सह पाठ्यक्रम कार्यकलाप Co-Curricular Activities

3 (क)(A) सह पाठ्यक्रम कार्यकलाप Co-Curricular Activities :

कार्यकलाप Activity				
Scientific Skills	Applies science to everyday life, participates in scientific activities at inter- and intra mural events, displays good laboratory skills and is very observant.	B	Displays scientific temperament in everyday life, very observant, plans and participates in scientific activities at different levels, displays precision and observation during laboratory work.	A
Information and Communication Technology(ICT) Skills	Actively and enthusiastically participates in computer technology related inter- and intra-mural activities at various levels, handles IT equipment efficiently, innovative and practical in approach, very observant.	A	Actively takes initiative to organize & participate in computer technology related activities at the inter- & intra-mural events,very observant & a good decision maker,has an innovative & practical approach.	A

3 (ख)(B) स्वास्थ्य एवं शारीरिक शिक्षा Health and Physical Education :

कार्यकलाप Activity				
Sports /Indigenous Sports(Kho-Kho Etc.)	Good in an identified sport and represents the school at various levels, has excellent hand-eye co-ordination, exhibits agility, endurance and flexibility, demonstrates sporting skills, team spirit and determination to excel.	A	Talented in an identified sport, represents the school at various levels, has stamina, strength and flexibility with good hand- eye coordination, displays team spirit, discipline and punctuality.	A
First Aid	Well trained in first aid procedures, displays commitment and performs adequately in an emergency, demonstrates aptitude for handling situations and understands the importance of health and safety.	B	Well trained in first aid procedures, demonstrates aptitude and tenacity during difficult situations. Can handle emergencies, shows commitment to health and safety.	A

** उन्नत ग्रेड Upgraded Grade
Upscaled Grade

परिणाम Result : QUALIFIED FOR ADMISSION TO HIGHER CLASSES

Authorised Signatory
Assistant Secretary
Central Board of Secondary Education
Panchkula-134109 (Haryana)

PRINCIPAL
Sri Pathania Medical College
Agalakote B.H. Road Tumkur

दिल्ली Delhi
दिनांक Dated 28-05-2015 & 21-08-2015

Signature of Principal
(With Seal/Stamp of the School)
PATHANIA PUBLIC SCHOOL ROHTAK

परीक्षा नियंत्रक
Controller of Examinations

क्रम संख्या/ S.No. CBSE/2017/ 0274010

केन्द्रीय माध्यमिक शिक्षा बोर्ड
CENTRAL BOARD OF SECONDARY EDUCATION
अंक विवरणिका
MARKS STATEMENT
सीनियर स्कूल सर्टिफिकेट परीक्षा, 2017
ALL INDIA SENIOR SCHOOL CERTIFICATE EXAMINATION, 2017

विद्यार्थी का नाम Name of Student RIYA SANGWAN

अनुक्रमांक Roll No. 9143828

माता का नाम Mother's Name SANGEETA

पिता/संरक्षक का नाम Father's/Guardian's Name SHAILENDER SANGWAN

विद्यालय School 75412- JAI HIND PUB SCH MAIN BAWANA RD POOTH KHURD DLI

विषय कोड SUB. CODE	विषय SUBJECT	प्राप्तांक MARKS OBTAINED				स्थितीय ग्रेड POSITIONAL GRADE
		लिखित THEORY	प्रायोगिक PRACTICAL	योग TOTAL	योग शब्दों में TOTAL IN WORDS	
301	ENGLISH CORE	066	XXX	066	SIXTY SIX	C1
042	PHYSICS	031	030	061	SIXTY ONE	C2
043	CHEMISTRY	023	030	053	FIFTY THREE	D1
044	BIOLOGY	030	027	057	FIFTY SEVEN	D1
048	PHYSICAL EDUCATION	047	029	076	SEVENTY SIX	B1
500	WORK EXPERIENCE					A1
502	PHY & HEALTH EDUCA					A2
503	GENERAL STUDIES					B1

संक्षिप्तियों का अर्थ : **Abbreviations**

AB : अनुपस्थित **Absent**

FP : प्रयोगात्मक में असफल Fail in Practical

FT : लिखित में असफल Fail in Theory

परिणाम Result PASS

PRINCIPAL
Sri Siddhartha Medical College
Agalakote, B.H. Road, Tumkur
516003

दिल्ली Delhi
दिनांक Dated : 09-08-2017

परीक्षा नियंत्रक
Controller of Examinations

1112935 16237/00116

म संख्या/ No.SSC/2017/ 1363935

केन्द्रीय माध्यमिक शिक्षा बोर्ड
CENTRAL BOARD OF SECONDARY EDUCATION
अंक विवरणिका
MARKS STATEMENT
सीनियर स्कूल सर्टिफिकेट परीक्षा, 2017
ALL INDIA SENIOR SCHOOL CERTIFICATE EXAMINATION, 2017

विद्यार्थी का नाम Name of Student NILADRI MONDAL

अनुक्रमांक Roll No. 1654439

माता का नाम Mother's Name HIRA MONDAL

पिता/संरक्षक का नाम Father's/Guardian's Name BIVASH MONDAL

विद्यालय School 16237 SARVODAYA SENIOR SEC SCH JAGPUR LADPURA KOTA RAJ

विषय कोड SUB. CODE	विषय SUBJECT	प्राप्तांक MARKS OBTAINED				स्थितीय ग्रेड POSITIONAL GRADE
		लिखित THEORY	प्रायोगिक PRACTICAL	योग TOTAL	योग शब्दों में TOTAL IN WORDS	
301	ENGLISH CORE	078	XXX	078	SEVENTY EIGHT	B1
042	PHYSICS	036	030	066	SIXTY SIX	C1
043	CHEMISTRY	035	030	065	SIXTY FIVE	C1
044	BIOLOGY	030	030	060	SIXTY	D1
048	PHYSICAL EDUCATION	024	030	054	FIFTY FOUR	D2
500	WORK EXPERIENCE					A1
502	PHY & HEALTH EDUCA					A1
503	GENERAL STUDIES					A1

संक्षिप्तियों का अर्थ : **Abbreviations**

AB : अनुपस्थित **Absent**

FP : प्रयोगात्मक में असफल Fail in Practical

FT : लिखित में असफल Fail in Theory

परिणाम Result PASS

PRINCIPAL
Sri Siddhartha Medical College
Agalakote, B.H. Road, Tumkur

दिल्ली Delhi

दिनांक Dated : 28-05-2017

परीक्षा नियंत्रक
Controller of Examinations

ख्या/
SSE/2015 0729213

केन्द्रीय माध्यमिक शिक्षा बोर्ड, दिल्ली
Central Board of Secondary Education, Delhi
माध्यमिक विद्यालय परीक्षा (सत्र : 2013-15)
SECONDARY SCHOOL EXAMINATION (SESSION : 2013 - 15)

पंजीकरण सं.
Registration No. : B115/56077/0012

ग्रेड शीट सह निष्पादन प्रमाण पत्र Grade Sheet cum Certificate of Performance



अनुक्रमांक Roll No. : 6128534

णित किया जाता है कि This is to certify that NILADRI MONDAL

ता/संरक्षक का नाम
r's/Father's/Guardian's Name HIRA MONDAL / BIVASH MONDAL

ोथि Date of Birth 13/11/1997 13TH NOVEMBER NINETEEN HUNDRED NINETY SEVEN

य School 56077-ARAMBAGH VIVEKANANDA ACADEMY ARAMBAGH HOOGHLY WB

पादन निम्नानुसार रहा has performed as follows :

णिक निष्पादन Academic Performance :

भाग Part-1 शैक्षिक क्षेत्र Scholastic Areas

विषय कोड तथा नाम Subject Code and Name	कक्षा Class IX				कक्षा Class X			
	Grade FA	Grade SA	Overall Grade (FA+SA)		Grade FA	Grade SA	Overall Grade (FA+SA)	
			Grade	Grade Point (GP)			Grade	Grade Point (GP)
I ENGLISH COMM.	A1	A1	A1	10	A1	A1	A1	10
5 BENGALI	A1	A1	A1	10	A1	A1	A1	10
I MATHEMATICS	A1	A1	A1	10	A1	A1	A1	10
S SCIENCE	A1	A1	A1	10	A1	A1	A1	10
SOCIAL SCIENCE	A1	A1	A1	10	A1	A1	A1	10
onal : 165 FOUNDATION OF I T	A1	A1	A1	10	A1	A1	A1	10

सीजीपीए, अध्ययन की योजना के अनुसार, अतिरिक्त छठे विषय को छोड़कर सभी विषयों में अर्जित ग्रेड बिंदुओं का औसत है। तथापि जो परीक्षार्थी एनएसक्यूएफ के तहत एक अनिवार्य विषय लेते है उनका सीजीपीए 6 विषयों में से है।

ग्रेड बिंदु की निर्देशात्मक समानता तथा अंकों की प्रतिशतता की गणना निम्नानुसार की जा सकती है :

- विषयवार अंकों की निर्देशात्मक प्रतिशतता = 9.5 x विषय का जीपी
- अंकों की समग्र निर्देशात्मक प्रतिशतता = 9.5 x सीजीपीए

As per Scheme of Studies CGPA is the average of Grade Points obtained in all the subjects excluding additional 6th subject. However, for candidates who have offered one compulsory subject under NSQF, his/her CGPA is out of 6 subjects.
An indicative equivalence of Grade Point and Percentage of Marks can be calculated as follows :

- Subject wise indicative percentage of marks = 9.5xGP of the subject
- Overall indicative percentage of marks = 9.5xCGPA

ग्रेड बिन्दु का औसत (सीजीपीए) Cumulative Grade Point Average (CGPA) : 10.0

न और श्रवण कौशलों (एएसएल) के आकलन में ग्रेड Grade in Assessment of Speaking and Listening Skills (ASL) : IX - A1 X - A1

PRINCIPAL
Sri Siddhartha Medical College
Agalakote, B.H. Road, Tumkur

) जीवन कौशल Life Skills :

भाग Part - 2 : सह-शैक्षिक कार्य क्षेत्र Co-Scholastic Areas

शल ls	कक्षा Class IX वर्णनात्मक उल्लेख Descriptive Indicators	ग्रेड Grade	कक्षा Class X वर्णनात्मक उल्लेख Descriptive Indicators	ग्रेड Grade
शल Skills	Easily identifies personal strengths and weaknesses and uses them to arrive at meaningful decisions, raises questions, capable of independent thinking, has exceptional problem- solving and decision- making skills.	A	Identifies personal strengths and weaknesses, evaluates information and chooses appropriate alternatives, arrives at innovative and constructive solutions to problems.	A
कौशल ills	Empathetic, Displays sensitivity towards differently-abled students, possesses good interpersonal skills and appreciates other's opinions, accepts feedback from teachers, elders and peers for self-improvement.	A	Empathetic, with very good interpersonal and communicative skills, an active listener, observes school rules, accepts feedback and criticism with positivity, often demonstrates leadership skills and is an inspiring team worker.	A
कौशल l Skills	Self-confident, optimistic, manages personal challenges and adverse situations effectively and constructively, handles stress well, expresses emotions appropriately and readily takes help when needed.	A	Identifies the causes of stress and manages adverse situations effectively. Expresses emotions appropriately.	A

ार्य शिक्षा Work Education :

ation	Innovative, with excellent grasp of any assignment, very punctual in the completion of any assigned task, self-motivated, empathetic, inspires others and an excellent team worker.	A	Innovative, with excellent grasp of any assignment and is very punctual in the completion of set task, self-motivated, empathetic, inspires others and an excellent team worker. Readily shoulders responsibility.	A

य और प्रदर्शन कला Visual and Performing Arts :

261934

1282423

केन्द्रीय माध्यमिक शिक्षा बोर्ड, दिल्ली
Central Board of Secondary Education, Delhi
माध्यमिक विद्यालय परीक्षा (सत्र : 2011-13)
SECONDARY SCHOOL EXAMINATION (SESSION : 2011-2013)

पंजीकरण सं.
Registration No. : R113/54297/0006

ग्रेड शीट सह निष्पादन प्रमाण पत्र Grade Sheet cum Certificate of Performance



यह प्रमाणित किया जाता है कि This is to certify that ANJALI SINGH CHAUHAN

माता/पिता/संरक्षक का नाम Mother's/Father's/Guardian's Name PRABHA SINGH CHAUHAN
VIJAY PRATAP SINGH CHAUHAN

जन्म तिथि Date of Birth 09/03/1998 9TH MARCH NINETEEN HUNDRED NINETY EIGHT

विद्यालय School 54297-LUCKNOW PUB SCH JANAKIPURAM S E ROAD LUCKNOW UP

अनुक्रमांक Roll No. 5222338

का निष्पादन निम्नानुसार रहा has performed as follows :

शैक्षणिक निष्पादन Academic Performance :

विषय कोड तथा नाम Subject Code and Name	कक्षा X				कक्षा XII			
	TA	SA	Grade	Grade Point	TA	SA	Grade	Grade Point
101 ENGLISH COMM.	B2	C1	B2**	07	B1	B2	B1**	08
002 HINDI COURSE-A	A2	A2	A2	09	A1	A1	A1	10
041 MATHEMATICS	B2	D	C1**	06	A2	C2	B1**	08
086 SCIENCE	B1	C1	B2	07	A2	B2	B1	08
087 SOCIAL SCIENCE	B1	C2	C1	06	A1	C1	B1	08
								8.4

Life Skills :	कक्षा X Descriptive Indicators	ग्रेड Grade	कक्षा XII Descriptive Indicators	ग्रेड Grade
आलोचनात्मक कौशल Critical Skills	Can identify strengths and weaknesses and use them to arrive at meaningful decisions in future. Raises questions and has an independent thought process. Excellent problem solving and decision making skills.	A	Is aware of personal strengths & weaknesses. Always analyses problems with relevant information & chooses the best alternative. Always shows originality & innovation. Always able to find creative & constructive solutions to problems.	A
सामाजिक कौशल Social Skills	Is helpful and exhibits good interpersonal skills. Is an active listener and effective speaker. Always takes feedback and criticism positively. Is sensitive to differently-abled students and always appreciates others point of view.	B	Is always empathetic, accepts criticism openly, exhibits interpersonal skill. Is an effective communicator & always follows norms & social conducts. Often demonstrates leadership skills. Always listens actively & get along well with others.	A
संवेगात्मक कौशल Emotional Skills	Is self-confident, optimistic and can manage personal challenges. Addresses adverse situations with grace and can handle stress well. Is able to express feelings and emotions effectively. Readily takes help from others when required.	A	Is able to identify the causes of stress and can handle them effectively. If unsuccessful, gracefully takes the task again. Always remains calm in adverse conditions. Can express emotions with an awareness of consequences.	A

कार्य शिक्षा Work Education :

कार्य शिक्षा Work Education	Is collaborative, has a good grasp of work activities. Is motivated, helpful, guides others and follows deadlines.	B	Is innovative and gets involved in work activities. Is ready to assist and guide others. Displays understanding of real life situations.	B

दृश्य और प्रदर्शन कला Visual and Performing Arts :

दृश्य और प्रदर्शन कला Visual & Performing Arts	Participates actively in art related activities at different levels. Plans and conducts creative events. Is aesthetic, innovative and has good observation skills. Is able to appreciate and enjoy various art forms and performances.	A	Participates actively in art related activities at different levels. Is aesthetic, innovative, creative, and interpretive and has good observation skills. Is able to enjoy art forms and performances.	A

अभिवृत्ति एवं मूल्य Attitudes and Values :

	कक्षा X Descriptive Indicators	ग्रेड Grade	कक्षा XII Descriptive Indicators	ग्रेड Grade
शिक्षक Teachers	Is always respectful & courteous towards teachers, adheres to the rules, is sincere & helpful towards teachers. Has a positive attitude towards learning, communicates with & confides in teachers and takes criticism in the right spirit.	A	Is always respectful and courteous towards teachers and elders. Exhibits a positive attitude towards learning and adheres to school and class norms. Communicates effectively with teachers and takes criticism positively.	A
साथी Peers	Expresses ideas & opinion freely with classmates. Is always sensitive & supportive towards peers & differently abled schoolmates. Is receptive to ideas and suggestions from others. Is an inspiration to all, can manage diversity well.	A	Is sensitive & supportive towards peers and differently-abled schoolmates. Expresses ideas freely in a group & is receptive to opinions & suggestions. Displays sensitivity to differences & is kind & helpful. Respects the opposite gender.	A
विद्यालय कार्यक्रम व पर्यावरण School Programmes & Environment	Is enthusiastic, shoulders responsibility happily and is a keen participant in various school programmes. Possesses leadership quality, inspires others to join. Is concerned about the environmental programmes, takes care of school property.	A	Attaches a lot of importance to the school programmes and events and regularly participates in the various activities. Displays leadership skills and is regular and punctual.	B
अन्य मानवीय मूल्य Other Personal	Adheres to value systems, abides by rules and regulations. Is ethical and courteous. Respects national flag and symbols. Is sensitive to diversity and respects opposite gender. Does not fight or harm others	A	Abides by rules and regulations, adheres to value systems. Is honest, courteous and possesses leadership qualities. Respects national flag and symbols. Is sensitive to diversity, cares for the underprivileged and respects opposite gender.	A

Literary and Creative Skills	Actively plans and participates in literary and creative events such as debates, creative writing, declamation etc. at different levels. Excellent literary skills. An avid reader. Expresses original ideas and collaborates with peers.	A	Plans, organizes and actively participates in literary and creative events at various levels. Writes short stories, literary criticism and composes poems. An avid reader and displays high level of interpretation. Is able to inspire others.	A
Scientific Skills	Is able to apply science in everyday life. Participates in scientific activities at school and inter-school levels, displays good experimental skills and is a keen observer.	B	Displays scientific temperament in everyday life. Is a keen observer. Plans and participates in scientific activities at different levels. Verifies existing scientific knowledge before accepting it. Is efficient in conducting experiments.	A
Sports /Indigenous Sports(Kho-Kho Etc.)	Good in an identified sport & represents school at various levels. Excellent hand-eye co-ordination & exhibits agility,endurance & flexibility. Demonstrates sporting skills,team spirit & hunger to perform well.	A	Displays an innate talent in an identified sport. Represents school at various levels. Has endurance, strength & flexibility with good hand eye coordination. Displays team spirit, sportsmanship, discipline, punctuality & regularity.	A
IX- First Aid	Shows interest and aptitude to administer First Aid. Has undergone training in First Aid procedures and techniques. Displays tenacity to handle medical emergencies. Is patient and committed to work.	A	Understands the techniques, postures (mudras) and is good at breath regulation exercises. Demonstrates flexibility and agility and is able to meditate. Understands its importance in everyday life.	A
X- Yoga				

QUALIFIED FOR ADMISSION TO HIGHER CLASSES

Prabhakar
PRINCIPAL
Sri Sukhada Devi Girls College
Aliganj, Lucknow

PCA

06/08/18

30-05-2013
30-05-2013

डॉ० एस०के० सिंह चौहान
सहायक निदेशक
राज्य शैक्षिक संस्थान
बी०के०टी०, लखनऊ (उ०प्र०)

केन्द्रीय माध्यमिक शिक्षा बोर्ड
CENTRAL BOARD OF SECONDARY EDUCATION

760358

अंक विवरणिका MARKS STATEMENT
सीनियर स्कूल सर्टिफिकेट परीक्षा, 2015
ALL INDIA SENIOR SCHOOL CERTIFICATE EXAMINATION, 2015

नाम Name ANJALI SINGH CHAUHAN अनुक्रमांक Roll No. 5661593

माता/पिता/संरक्षक का नाम Mother's/Father's/Guardian's Name PRABHA SINGH CHAUHAN
VIJAY PRATAP SINGH CHAUHAN

विद्यालय School 54297 LUCKNOW PUB SCH JANAKIPURAM S E ROAD LUCKNOW UP

विषय कोड SUB. CODE	विषय SUBJECT	प्राप्तांक MARKS OBTAINED				स्थितीय ग्रेड POSITIONAL GRADE
		लि. TH	प्रै. PR	योग TOTAL	योग शब्दों में TOTAL IN WORDS	
301	ENGLISH CORE	071	XXX	071	SEVENTY ONE	C1
042	PHYSICS	044	030	074	SEVENTY FOUR	B2
043	CHEMISTRY	051	028	079	SEVENTY NINE	B2
044	BIOLOGY	065	030	095	NINETY FIVE	A1
048	PHYSICAL EDUCATION	053	027	080	EIGHTY	B1
500	WORK EXPERIENCE					A1
502	PHY & HEALTH EDUCA					A1
503	GENERAL STUDIES					A1

संक्षिप्तियों का अर्थ : Abbreviations
AB : विषय में अनुपस्थित Absent in the Subject
EX : छूट-प्राप्त Exempted
FP : प्रयोगात्मक में असफल Fail in Practical
FT : लिखित में असफल Fail in Theory

परिणाम Result PASS

दिल्ली Delhi 25-05-2015
दिनांक Dated

परीक्षा नियंत्रक
Controller of Examinations

Prabhakar
PRINCIPAL
Sri Siddhartha Medical College
Agalakote, B.H. Road, Tumkur

PCA
06/08/18
डॉ0 एस0के0 सिंह चौहान
सहायक निदेशक
राज्य ग्राम्य विकास संस्थान
बी0के0टी0, लखनऊ (उ0प्र0)

क्रम संख्या 0973391

केन्द्रीय माध्यमिक शिक्षा बोर्ड, दिल्ली
Central Board of Secondary Education, Delhi
माध्यमिक विद्यालय परीक्षा (सत्र : 2013-15)
SECONDARY SCHOOL EXAMINATION (SESSION : 2013 - 15)

पंजीकरण सं. Registration No. : R115/54165/0059

ग्रेड शीट सह निष्पादन प्रमाण पत्र Grade Sheet cum Certificate of Performance

अनुक्रमांक Roll No. : 5118131



यह प्रमाणित किया जाता है कि This is to certify that **HANSIKA RAJ**

माता/पिता/संरक्षक का नाम Mother's/Father's/Guardian's Name **SMRITI SINGH / RAKESH KUMAR SINGH**

जन्म तिथि Date of Birth **30/07/1999 30TH JULY NINETEEN HUNDRED NINETY NINE**

विद्यालय School **54165-THE ARYAN INTERNATIONAL SCHOOL AKHARI VARANASI**

का निष्पादन निम्नानुसार रहा has performed as follows :

1. शैक्षणिक निष्पादन Academic Performance :

भाग Part-1 शैक्षिक क्षेत्र Scholastic Areas

विषय कोड तथा नाम Subject Code and Name	कक्षा Class IX Grade FA	Grade SA	Overall Grade (FA+SA) Grade	Grade Point (GP)	कक्षा Class X Grade FA	Grade SA	Overall Grade (FA+SA) Grade	Grade Point (GP)
101 ENGLISH COMM.	A1	A1	A1	10	A1	A1	A1	10
122 COMM. SANSKRIT	A1	A1	A1	10	A1	A2	A1	10
041 MATHEMATICS	A1	A1	A1	10	A1	A1	A1	10
086 SCIENCE	A1	A1	A1	10	A1	A1	A1	10
087 SOCIAL SCIENCE	A1	A1	A1	10	A1	A1	A1	10
462 INFO TECHNOLOGY(C)	A1	A1	A1	10				
Additional :								

संचित ग्रेड बिन्दु का औसत (सीजीपीए) Cumulative Grade Point Average (CGPA) : **10.0**

* कथन और श्रवण कौशलों (एएसएल) के आकलन में ग्रेड Grade in Assessment of Speaking and Listening Skills (ASL) : **CLASS IX - A1 CLASS X - A1**

सीजीपीए, अध्ययन की योजना के अनुसार, अतिरिक्त छठे विषय को छोड़कर सभी विषयों में अर्जित ग्रेड बिंदुओं का औसत है। तथापि जो परीक्षार्थी एनएसक्यूएफ के तहत एक अनिवार्य विषय लेते है उनका सीजीपीए 6 विषयों में से है।

ग्रेड बिंदु की निर्देशात्मक समानता तथा अंकों की प्रतिशतता की गणना निम्नानुसार की जा सकती है :

- विषयवार अंकों की निर्देशात्मक प्रतिशतता = 9.5 x विषय का जीपी
- अंकों की समग्र निर्देशात्मक प्रतिशतता = 9.5 x सीजीपीए

As per Scheme of Studies CGPA is the average of Grade Points obtained in all the subjects excluding additional 5th subject. However, for candidates who have offered one compulsory subject under NSQF, his/her CGPA is out of 6 subjects.
An indicative equivalence of Grade Point and Percentage of Marks can be calculated as follows :

- Subject wise indicative percentage of marks = 9.5xGP of the subject
- Overall indicative percentage of marks = 9.5xCGPA

PRINCIPAL
Sri Siddhartha Medical College
Agalakote, B.H. Road, Tumkur

2 (क) (A) जीवन कौशल Life Skills :

भाग Part - 2 : सह-शैक्षिक कार्य क्षेत्र Co-Scholastic Areas

जीवन कौशल Life Skills	कक्षा Class IX वर्णनात्मक उल्लेख Descriptive Indicators	ग्रेड Grade	कक्षा Class X वर्णनात्मक उल्लेख Descriptive Indicators	ग्रेड Grade
चिंतन कौशल Thinking Skills	Easily identifies personal strengths and weaknesses and uses them to arrive at meaningful decisions, raises questions, capable of independent thinking, has exceptional problem- solving and decision- making skills.	A	Identifies personal strengths and weaknesses, evaluates information and chooses appropriate alternatives, arrives at innovative and constructive solutions to problems.	A
सामाजिक कौशल Social Skills	Empathetic, Displays sensitivity towards differently-abled students, possesses good interpersonal skills and appreciates other's opinions, accepts feedback from teachers, elders and peers for self-improvement.	A	Empathetic, with very good interpersonal and communicative skills, an active listener, observes school rules, accepts feedback and criticism with positivity, often demonstrates leadership skills and is an inspiring team worker.	A
भावनात्मक कौशल Emotional Skills	Self-confident, optimistic, manages personal challenges and adverse situations effectively and constructively, handles stress well, expresses emotions appropriately and readily takes help when needed.	A	Identifies the causes of stress and manages adverse situations effectively. Expresses emotions appropriately.	A

2 (ख)(B) कार्य शिक्षा Work Education :

	Innovative, with excellent grasp of any assignment, very punctual in the completion of any assigned task, self-motivated, empathetic, inspires others and	A	Innovative, with excellent grasp of any assignment and is very punctual in the completion of set task, self-motivated, empathetic, inspires others and an excellent team worker. Readily shoulders responsibility.	A

S.No.SSCE/2017/ 1038280

केन्द्रीय माध्यमिक शिक्षा बोर्ड
CENTRAL BOARD OF SECONDARY EDUCATION
अंक विवरणिका
MARKS STATEMENT
सीनियर स्कूल सर्टिफिकेट परीक्षा, 2017
ALL INDIA SENIOR SCHOOL CERTIFICATE EXAMINATION, 2017

विद्यार्थी का नाम Name of Student **HANSIKA RAJ**

अनुक्रमांक Roll No. **5722074**

माता का नाम Mother's Name **SMRITI SINGH**

पिता/संरक्षक का नाम Father's/Guardian's Name **RAKESH KUMAR SINGH**

विद्यालय School **54165 THE ARYAN INTERNATIONAL SCHOOL AKHARI VARANASI**

विषय कोड SUB. CODE	विषय SUBJECT	प्राप्तांक MARKS OBTAINED				स्थितीय ग्रेड POSITIONAL GRADE
		लिखित THEORY	प्रायोगिक PRACTICAL	योग TOTAL	योग शब्दों में TOTAL IN WORDS	
301	ENGLISH CORE	095	XXX	095	NINETY FIVE	A1
042	PHYSICS	065	030	095	NINETY FIVE	A1
043	CHEMISTRY	065	030	095	NINETY FIVE	A1
044	BIOLOGY	059	030	089	EIGHTY NINE	A2
056	DANCE-KATHAK	024	070	094	NINETY FOUR	B1
500	WORK EXPERIENCE					A1
502	PHY & HEALTH EDUCA					A1
503	GENERAL STUDIES					A1

संक्षिप्तियों का अर्थ : **Abbreviations**

AB : अनुपस्थित **Absent**

FP : प्रयोगात्मक में असफल Fail in Practical

FT : लिखित में असफल Fail in Theory

परिणाम Result **PASS**

PRINCIPAL
Sri Siddhartha Medical College
Agalakote, B.H. Road, Tumkur

दिल्ली **Delhi**

दिनांक **Dated : 28-05-2017**

परीक्षा नियंत्रक
Controller of Examinations

P. C. No. S141119

बिहार विद्यालय परीक्षा समिति, पटना
BIHAR SCHOOL EXAMINATION BOARD, PATNA
औपबंधिक प्रमाण-पत्र, PROVISIONAL CERTIFICATE
इन्टरमीडिएट परीक्षा, 2012
INTERMEDIATE EXAMINATION, 2012

Certified that ABHISHEK ANAND

Son/Daughter of HARENDRA KUMAR BHAKAT

Roll Code 3314 *Roll No* 10187 *Enlistment No.* 53052-22098-09

of V.R.COLLEGE,KIRATPUR,BHAGWANPUR,VAISHALI

Passed the Intermediate SCIENCE *Examination, 2012 held in the month of March, 2012 and has been placed in* FIRST *Division.*

05/12

Subjects Offered

COMPULSORY	OPTIONAL	ADDITIONAL
R. B. NON-HINDI ALT. ENGLISH	PHYSICS	BIOLOGY
ENGLISH	CHEMISTRY	
	MATHEMATICS	

Dated : 05-06-2012
PATNA-800 001

Secretary

M. C. No. S141119

बिहार विद्यालय परीक्षा समिति, पटना
BIHAR SCHOOL EXAMINATION BOARD, PATNA
प्रव्रजन प्रमाण-पत्र MIGRATION CERTIFICATE
इन्टरमीडिएट परीक्षा, 2012
INTERMEDIATE EXAMINATION, 2012

This Board has no objection to the admission of

ABHISHEK ANAND

Son/Daughter of

Shri HARENDRA KUMAR BHAKAT

Enlistment No. 53052-22098-09 *Roll Code* 3314 *Roll No.* 10187

for his/her further Studies in any Institution or University.

PRINCIPAL
Sri Siddhartha Medical College
Agalakote, B.H. Road, Tumkur

23/6/18
ATTESTED
NOTORY GOVT OF BIHAR
VAISHALI

Dated : 05-06-2012

M.S. No. S151512

बिहार विद्यालय परीक्षा समिति, पटना
BIHAR SCHOOL EXAMINATION BOARD, PATNA
अंक विवरणिका MARKS STATEMENT
इन्टरमीडिएट परीक्षा, 2012 INTERMEDIATE EXAMINATION, 2012

नाम Name ABHISHEK ANAND

पिता का नाम Father's Name HARENDRA KUMAR BHAKAT

महाविद्यालय College V.R.COLLEGE, KIRATPUR, BHAGWANPUR, VAISHALI

रौल कोड Roll Code 3314 क्रमाक Roll No. 10187

सूची० संख्या Enlistment No. 53052-22098-09 संकाय Faculty SCIENCE

विषय का नाम SUBJECT NAME	कुल अंक F.Marks	पास अंक P.Marks	प्राप्तांक MARKS OBTAINED				
			सै. कुल Theory	प्रायोगिक Practical	Reg. Th.	Reg. Pr.	विषयवार प्राप्तांक Subject Total
1. अनिवार्य COMPULSORY :							
R B NON-HINDI	050	015	035				
ALTERNATIVE ENGLISH	050	015	028				063
ENGLISH	100	030	068				068
2. ऐच्छिक OPTIONAL :							
PHYSICS	100	033	052	029			081D
CHEMISTRY	100	033	051	028			079D
MATHEMATICS	100	030	085		#		085D
3. अतिरिक्त ADDITIONAL :							
BIOLOGY	100	033	051	029			080D
प्राप्तांक AGGREGATE MARKS : THREE HUNDRED SEVENTY SIX							376
परिणाम RESULT : 1ST DIVISION							U/R

Dated : 05-06-2012

PATNA-800 001

Secretary

PRINCIPAL
Sri Siddhartha Medical College
Agalakote, B.H. Road, Tumkur

ATTESTED
NOTORY GOVT. OF BIHAR
Distt.—VAISHALI

बिहार विद्यालय परीक्षा समिति, पटना
BIHAR SCHOOL EXAMINATION BOARD, PATNA

क्रम सं० Sl. No. 0323254

अंक पत्रक MARKS SHEET

माध्यमिक विद्यालय परीक्षा SECONDARY SCHOOL EXAMINATION, 2010 (ANNUAL)



नाम Name: ABHISHEK ANAND

माता का नाम Mother's Name: MINA DEVI

पिता का नाम Father's Name: HARENDRA KUMAR BHAKAT

विद्यालय School: VAISHALI VIDYALAYA MAHUA

रोल कोड Roll Code	रोल नं० Roll No.	पंजीयन सं० Reg. No.	जन्म तिथि Date of Birth
53052	0506	53052-22098-09	14/04/95

SUBJECT		FULL MARKS	PASS MARKS	MARKS OBTAINED			
				THEORY	PRACTICAL	TOTAL	MARKS IN WORDS
M.I.L.	HINDI	100	30	072	-	072	SEVEN TWO
S.I.L.	SANSKRIT	100	30	078	-	078	SEVEN EIGHT
	MATHEMATICS	100	30	060	-	060	SIX ZERO
	SCIENCE	100	30	049	006	055	FIVE FIVE
	SOCIAL SCIENCE	100	30	066	-	066	SIX SIX
		500	150	AGGREGATE		331	RESULT: 1st Div - 300, 2nd Div - 225, 3rd Div - 150
	ENGLISH	100	30	075	-	075	1ST DIVISION
OPTIONAL		100	30				

Patna,Dated 22nd May, 2010

Anup Kr. Sinha
Secretary

23/6/2018

ATTESTED
NOTORY GOVT OF BIHAR
Distt.—VAISHALI

Prabhakar

PRINCIPAL
Sri Siddhartha Medical College
Agalakote, B.H. Road, Tumkur

क्रम संख्या
S.No.SSE/2015 0879074

केन्द्रीय माध्यमिक शिक्षा बोर्ड, दिल्ली
Central Board of Secondary Education, Delhi
माध्यमिक विद्यालय परीक्षा (सत्र : 2013-15)
SECONDARY SCHOOL EXAMINATION (SESSION : 2013 - 15)

पंजीकरण सं
Registration No. : P115/58017

ग्रेड शीट सह निष्पादन प्रमाण पत्र Grade Sheet cum Certificate of Performance



यह प्रमाणित किया जाता है कि This is to certify that ABIJIT MANDAL अनुक्रमांक Roll No. : 7216735

माता/पिता/संरक्षक का नाम
Mother's/Father's/Guardian's Name SUPARNA MANDAL / SUMAN KALYAN MANDAL

जन्म तिथि Date of Birth 12/07/1999 12TH JULY NINETEEN HUNDRED NINETY NINE

विद्यालय School 58017-TSDAV PUB SCH BAHARAGORA GHATSILA E SINGHBHUM JH

का निष्पादन निम्नानुसार रहा has performed as follows :

1. शैक्षणिक निष्पादन Academic Performance : भाग Part -1 शैक्षिक क्षेत्र Scholastic Areas

विषय कोड तथा नाम Subject Code and Name	कक्षा Class IX Grade FA	Grade SA	Overall Grade FA+SA: Grade	Grade Point/GP	कक्षा Class X Grade FA	Grade SA	Overall Grade FA+SA: Grade	Grade Point/GP
101 ENGLISH COMM.	A1	C1	B1	08	A2	B1	B1	08
002 HINDI COURSE-A	B1	C1	B2	07	B1	B2	B2	07
041 MATHEMATICS	B1	E1	D ##	04	B1	E2	D ##	04
086 SCIENCE	B1	E1	C1**	06	B1	C2	B2	07
087 SOCIAL SCIENCE	B1	C1	B2	07	B1	B2	B1**	08
Additional : 165 FOUNDATION OF I T	A1	C1	B2	07	A2	B2	B1	08

सीजीपीए, अध्ययन की योजना के अनुसार, अतिरिक्त छठे विषय को
अर्जित ग्रेड बिंदुओं का औसत है। तथापि जो परीक्षार्थी एनएसक्यूएफ
विषय लेते हैं उनका सीजीपीए 6 विषयों
ग्रेड बिंदु की निर्देशात्मक समानता तथा अंकों की प्रतिशतता की गण
सकती है :

- विषयवार अंकों की निर्देशात्मक प्रतिशतता = 9.5 x विषय का
- अंकों की समग्र निर्देशात्मक प्रतिशतता = 9.5 x सीजीपीए

As per Scheme of Studies CGPA is the average of Grade Poin
subjects excluding additional 6th subject. However, for candida
one compulsory subject under NSQF, his/her CGPA is out of
An indicative equivalence of Grade Point and Percentage of Ma
as follows :

- Subject wise indicative percentage of marks = 9.5xGP o
- Overall indicative percentage of marks = 9.5xCGPA

संचित ग्रेड बिन्दु का औसत (सीजीपीए) Cumulative Grade Point Average (CGPA) 6.8

* कथन और श्रवण कौशलों (एएसएल) के आकलन में ग्रेड Grade in Assessment of Speaking and Listening Skills (ASL) : IX - A1 X - A1

2 (क) (A) जीवन कौशल Life Skills : भाग Part - 2 : सह-शैक्षिक कार्य क्षेत्र Co-Scholastic Areas

जीवन कौशल Life Skills	कक्षा Class IX वर्णनात्मक उल्लेख Descriptive Indicators	ग्रेड Grade	कक्षा Class X वर्णनात्मक उल्लेख Descriptive Indicators
चिंतन कौशल Thinking Skills	Identifies personal strengths and weaknesses and uses them to arrive at meaningful decisions	B	Identifies personal strengths and weaknesses, analyses a problem w relevant information and usually chooses appropriate alternatives an makes meaningful decisions.
सामाजिक कौशल Social Skills	Empathetic, shows sensitivity towards differently-abled students and appreciates other's points of view, has very good interpersonal and communicative skills, an active listener and effective speaker, accepts feedback.	B	Empathetic, with good interpersonal and communication skills, usua observes school rules, responds appropriately.Takes feedback and criticism positively.
भावनात्मक कौशल Emotional Skills	Self-confident, optimistic, manages personal challenges and adverse situations effectively and constructively, handles stress well, expresses emotions appropriately and readily takes help when needed.	A	Identifies the causes of stress and manages adverse situations effect Expresses emotions appropriately.

2 (ख)(B) कार्य शिक्षा Work Education :

कार्य शिक्षा Work Education	Innovative, with excellent grasp of any assignment, very punctual in the completion of any assigned task, self-motivated, empathetic, inspires others and an excellent team worker.	A	Innovative, with excellent grasp of any assignment and is very punctu the completion of set task, self-motivated, empathetic, inspires others an excellent team worker. Readily shoulders responsibility.

2 (ग)(C) दृश्य और प्रदर्शन कला Visual and Performing Arts :

दृश्य और प्रदर्शन कलाएं Visual and Performing Arts :	Participates actively in artistic activities at different levels, enthusiastically plans and conducts creative events, very observant, displays an aesthetic, innovative approach to the appreciation and understanding of different art forms.	A	Participates actively in artistic activities, quite creative and aesthetic, initiatives actively to plan and conduct artistic events, appreciates an understands various art forms.

2 (घ)(D) अभिवृत्तियां एवं मूल्य Attitudes and Values :

के प्रति towards	वर्णनात्मक उल्लेख Descriptive Indicators	ग्रेड Grade	वर्णनात्मक उल्लेख Descriptive Indicators
अध्यापक Teachers	Very courteous to teachers and elders, adheres to school rules, sincere and helpful towards teachers, has a positive attitude to learning, communicates easily with and confides in teachers, accepts feedback and criticism positively.	A	Very courteous to teachers and elders, has a positive attitude toward learning and adheres to school and class norms, communicates effe with teachers and takes feedback and criticism with positivity.
सहपाठी Schoolmates	Expresses ideas and opinions with clarity, is sensitive towards peers and differently abled schoolmates, and respects diversity, and is receptive to new ideas.	B	Sensitive and supportive towards peers and differently-abled school expresses ideas and opinions with clarity in a group, receptive to ne opinions and suggestions, displays sensitivity to differences.
विद्यालय कार्यक्रम और पर्यावरण School Programmes & Environment	An enthusiastic participant in various school programmes and environmental initiatives, possesses leadership skills. Usually takes in pride in the school and respects school property.	B	Participates in various school programmes and environmental initiat regularly, possesses good leadership qualities and is punctual.
मूल्य प्रणालियाँ Value Systems	Understands value systems, abides by rules and regulations. Ethical and always courteous towards peers and elders, respects the national flag and symbols, sensitive to diversity and shows empathy towards the disadvantaged.	A	Abides by rules and understands value systems. Honest, courteous peers and elders, and has leadership qualities. Respects the national and symbols, sensitive to diversity, is empathetic towards the disadvantaged.

भाग Part - 3 सह पाठ्यक्रम कार्यकलाप Co-Curricular Activities

3 (क)(A) सह पाठ्यक्रम कार्यकलाप Co-Curricular Activities :

कार्यकलाप Activity			
Literary and Creative Skills	Actively plans and participates in literary and creative events such as debates, creative writing, declamation etc. at different levels, has excellent literary skills, an avid reader, creative and collaborates easily with peers.	A	Actively participates in inter- and intra-mural literary events, an avid r and appreciates written and spoken literary forms, expresses ideas a opinions clearly and appropriately.
Information and Communication Technology(ICT) Skills	Actively participates in computer technology related events at the school and inter school levels, handles IT equipment with ease, shows keen interest and is very observant.	B	Good at handling IT equipment, participates in computer technology events at the school and inter school level, aware of the ethical conc while using technology, applies theoretical knowledge to practical situations.

3 (ख)(B) स्वास्थ्य एवं शारीरिक शिक्षा Health and Physical Education :

कार्यकलाप Activity Sports /Indigenous	Talented in an identified sport and the represents school, disciplined, punctual,	B	Talented in an identified sport, represents school, possesses stamin

Principal
Sri Siddhartha Medical College
Agalakote, B.H. Road, Tumkur

5066255 52087/00006

0933255

केन्द्रीय माध्यमिक शिक्षा बोर्ड
CENTRAL BOARD OF SECONDARY EDUCATION
अंक विवरणिका
MARKS STATEMENT
सीनियर स्कूल सर्टिफिकेट परीक्षा, 2017
ALL INDIA SENIOR SCHOOL CERTIFICATE EXAMINATION, 2017

विद्यार्थी का नाम Name of Student **ABIJIT MANDAL**

अनुक्रमांक Roll No. **7674859**

माता का नाम Mother's Name **SUPARNA MANDAL**

पिता/संरक्षक का नाम Father's/Guardian's Name **SUMAN KALYAN MANDAL**

विद्यालय School **52087 TAURIAN WORLD SCH KNOWLEDGE CITY NAMKUM RANCHI**

विषय कोड SUB. CODE	विषय SUBJECT	प्राप्तांक MARKS OBTAINED				स्थितीय ग्रेड POSITIONAL GRADE
		लिखित THEORY	प्रायोगिक PRACTICAL	योग TOTAL	योग शब्दों में TOTAL IN WORDS	
301	ENGLISH CORE	074	XXX	074	SEVENTY FOUR	B2
042	PHYSICS	040	028	068	SIXTY EIGHT	C1
043	CHEMISTRY	036	028	064	SIXTY FOUR	C1
044	BIOLOGY	045	030	075	SEVENTY FIVE	B2
048	PHYSICAL EDUCATION	060	030	090	NINETY	A1
500	WORK EXPERIENCE					A2
502	PHY & HEALTH EDUCA					A2
503	GENERAL STUDIES					A1

संक्षिप्तियों का अर्थ : **Abbreviations**

AB : अनुपस्थित **Absent**

FP : प्रयोगात्मक में असफल Fail in Practical

FT : लिखित में असफल Fail in Theory

परिणाम Result **PASS**

PRINCIPAL
Sri Siddhartha Medical College
Agalakote, B.H. Road, Tumkur

दिल्ली Delhi
दिनांक Dated : 28-05-2017

परीक्षा नियंत्रक
Controller of Examinations

03664/00020 56741

क्रम संख्या/ S.No.SSE/2015 0056741

केन्द्रीय माध्यमिक शिक्षा बोर्ड, दिल्ली
Central Board of Secondary Education, Delhi
माध्यमिक विद्यालय परीक्षा (सत्र : 2013-15)
SECONDARY SCHOOL EXAMINATION (SESSION : 2013 - 15)

पंजीकरण सं. Registration No. : A115/03664/0026

ग्रेड शीट सह निष्पादन प्रमाण पत्र Grade Sheet cum Certificate of Performance



यह प्रमाणित किया जाता है कि This is to certify that ARUNIMA APPUKUTTAN अनुक्रमांक Roll No. : 1160872

माता/पिता/संरक्षक का नाम Mother's/Father's/Guardian's Name PRESSANNA C R / APPUKUTTAN V K

जन्म तिथि Date of Birth 23/10/1999 23RD OCTOBER NINETEEN HUNDRED NINETY NINE

विद्यालय School 03664-ARMY SCHOOL DADWARA C/O STATION HQ KOTA RAJ

का निष्पादन निम्नानुसार रहा has performed as follows :

1. शैक्षणिक निष्पादन Academic Performance :

भाग Part-1 शैक्षिक क्षेत्र Scholastic Areas

विषय कोड तथा नाम Subject Code and Name	कक्षा Class IX				कक्षा Class X			
	Grade FA	Grade SA	Overall Grade (FA+SA)		Grade FA	Grade SA	Overall Grade (FA+SA)	
			Grade	Grade Point (GP)			Grade	Grade Point (GP)
101 ENGLISH COMM.	A2	A2	A2	09	A2	A1	A1	10
085 HINDI COURSE-B	A2	A2	A2	09	A2	A2	A2	09
041 MATHEMATICS	A2	B1	A2**	09	A2	B1	A2**	09
086 SCIENCE	A2	A1	A1**	10	A2	A2	A2	09
087 SOCIAL SCIENCE	A2	A1	A1	10	A2	A2	A1**	10
Additional :								

सीजीपीए, अध्ययन की योजना के अनुसार, अतिरिक्त छठे विषय को छोड़कर सभी विषयों में अर्जित ग्रेड बिंदुओं का औसत है। तथापि जो परीक्षार्थी एनएसक्यूएफ के तहत एक अनिवार्य विषय लेते है उनका सीजीपीए 6 विषयों में से है।

ग्रेड बिंदु की निर्देशात्मक समानता तथा अंकों की प्रतिशतता की गणना निम्नानुसार की जा सकती है :

- विषयवार अंकों की निर्देशात्मक प्रतिशतता = 9.5 x विषय का जीपी
- अंकों की समग्र निर्देशात्मक प्रतिशतता = 9.5 x सीजीपीए

As per Scheme of Studies CGPA is the average of Grade Points obtained in all the subjects excluding additional 6th subject. However,for candidates who have offered one compulsory subject under NSQF, his/her CGPA is out of 6 subjects.
An indicative equivalence of Grade Point and Percentage of Marks can be calculated as follows :

- Subject wise indicative percentage of marks = 9.5xGP of the subject
- Overall indicative percentage of marks = 9.5xCGPA

संचित ग्रेड बिन्दु का औसत (सीजीपीए) Cumulative Grade Point Average (CGPA) : 09.4

* कथन और श्रवण कौशलों (एएसएल) के आकलन में ग्रेड Grade in Assessment of Speaking and Listening Skills (ASL) : IX - A1 X - A1

भाग Part-2 सह-शैक्षिक कार्य क्षेत्र Co-Scholastic Areas

2 (क) (A) जीवन कौशल Life Skills :

जीवन कौशल Life Skills	कक्षा Class IX वर्णनात्मक उल्लेख Descriptive Indicators	ग्रेड Grade	कक्षा Class X वर्णनात्मक उल्लेख Descriptive Indicators	ग्रेड Grade
चिंतन कौशल Thinking Skills	Easily identifies personal strengths and weaknesses and uses them to arrive at meaningful decisions, raises questions, capable of independent thinking, has exceptional problem- solving and decision- making skills.	A	Identifies personal strengths and weaknesses, evaluates information and chooses appropriate alternatives, arrives at innovative and constructive solutions to problems.	A
सामाजिक कौशल Social Skills	Empathetic, Displays sensitivity towards differently-abled students, possesses good interpersonal skills and appreciates other's opinions, accepts feedback from teachers, elders and peers for self-improvement.	A	Empathetic, with very good interpersonal and communicative skills, an active listener, observes school rules, accepts feedback and criticism with positivity, often demonstrates leadership skills and is an inspiring team worker.	A
भावनात्मक कौशल Emotional Skills	Self-confident, optimistic, manages personal challenges and adverse situations effectively and constructively, handles stress well, expresses emotions appropriately and readily takes help when needed.	A	Identifies the causes of stress and manages adverse situations effectively. Expresses emotions appropriately.	A

2 (ख)(B) कार्य शिक्षा Work Education :

कार्य शिक्षा Work Education	Innovative, with excellent grasp of any assignment, very punctual in the completion of any assigned task, self-motivated, empathetic, inspires others and an excellent team worker.	A	Innovative, with excellent grasp of any assignment and is very punctual in the completion of set task, self-motivated, empathetic, inspires others and an excellent team worker. Readily shoulders responsibility.	A

2 (ग)(C) दृश्य और प्रदर्शन कला Visual and Performing Arts :

दृश्य और प्रदर्शन कलाएं Visual and Performing Arts :	Participates actively in artistic activities at different levels, enthusiastically plans and conducts creative events, very observant, displays an aesthetic, innovative approach to the appreciation and understanding of different art forms.	A	Participates actively in artistic activities at different levels, enthusiastically plans and conducts creative events, very observant, displays an aesthetic, innovative approach to the appreciation and understanding of different art forms.	A

2 (घ)(D) अभिवृत्तियां एवं मूल्य Attitudes and Values :

के प्रति towards	वर्णनात्मक उल्लेख Descriptive Indicators	ग्रेड Grade	वर्णनात्मक उल्लेख Descriptive Indicators	ग्रेड Grade
अध्यापक Teachers	Very courteous to teachers and elders, adheres to school rules, sincere and helpful towards teachers, has a positive attitude to learning, communicates easily with and confides in teachers, accepts feedback and criticism positively.	A	Very courteous to teachers and elders, has a positive attitude towards learning and adheres to school and class norms, communicates effectively with teachers and takes feedback and criticism with positivity.	A
सहपाठी Schoolmates	Expresses ideas and opinions with clarity, is sensitive and supportive towards peers and differently-abled schoolmates, receptive to new ideas and suggestions, inspires others and manages diversity well.	A	Sensitive and supportive towards peers and differently-abled schoolmates, expresses ideas and opinions with clarity in a group, receptive to new opinions and suggestions, displays sensitivity to differences.	A
विद्यालय कार्यक्रम और पर्यावरण School Programmes & Environment	Enthusiastic, shoulders responsibility readily and is a keen participant in various school programmes, possesses leadership qualities, inspires others, concerned about the environment. Participates in related events.	A	Punctual and takes part in school programmes regularly, possesses leadership qualities and displays team spirit, motivates and inspires others to participate. Respects school property and takes pride in the school.	A
मूल्य प्रणालियाँ Value Systems	Understands value systems, abides by rules and regulations. Ethical and always courteous towards peers and elders, respects the national flag and symbols, sensitive to diversity and shows empathy towards the disadvantaged.	A	Abides by rules and understands value systems. Honest, courteous towards peers and elders, and has leadership qualities. Respects the national flag and symbols, sensitive to diversity, is empathetic towards the disadvantaged.	A

भाग Part-3 सह पाठ्यक्रम कार्यकलाप Co-Curricular Activities

3 (क)(A) सह पाठ्यक्रम कार्यकलाप Co-Curricular Activities :

कार्यकलाप Activity				
Literary and Creative Skills	Actively plans and participates in literary and creative events such as debates, creative writing, declamation etc. at different levels, has excellent literary skills, an avid reader, creative and collaborates easily with peers.	A	Plans, organizes and actively participates in literary and creative events at various levels, writes short stories, literary criticism and composes poems, an avid reader and displays a high level of interpretative skills.	A
Scientific Skills	Represents the school in various scientific forums at national and international events, shows keen interest in scientific activities, investigative, has excellent laboratory and observation skills.	A	Displays scientific temperament in everyday life, very observant, plans and participates in scientific activities at different levels, displays precision and observation during laboratory work.	A

3 (ख)(B) स्वास्थ्य एवं शारीरिक शिक्षा Health and Physical Education :

कार्यकलाप Activity				
Sports /Indigenous Sports(Kho-Kho Etc.)	Good in an identified sport and represents the school at various levels, has excellent hand-eye co-ordination, exhibits agility, endurance and flexibility, demonstrates sporting skills, team spirit and determination to excel.	A	Talented in an identified sport, represents the school at various levels, has stamina, strength and flexibility with good hand- eye coordination, displays team spirit, discipline and punctuality.	A
Yoga	Very interested in the discipline, understands the techniques, postures (mudras) and proficient at breath regulation exercises. Agile and flexible, can meditate, integrates the discipline with practical, day-to-day activities.	A	Interested and understands the techniques, postures (mudras) and is good at breath regulation exercises, flexible and agile and can meditate. Integrates the discipline with practical, day to day activities.	A

'**' उन्नत ग्रेड Upgraded Grade परिणाम Result : QUALIFIED FOR ADMISSION TO HIGHER CLASSES
'##' Upscaled Grade

दिल्ली Delhi
दिनांक Dated 28-05-2015

ARMY PUBLIC SCHOOL CBSE Affiliation No 1780012

प्रधानाचार्य Principal
(विद्यालय की मोहर Stamp of the School)
Principal
Army Public School Kota

परीक्षा-नियंत्रक Controller of Examinations

PRINCIPAL
Sri Siddhartha Medical College
B.H. Road, Tumkur

1046016 03664/00027

0382016

केन्द्रीय माध्यमिक शिक्षा बोर्ड
CENTRAL BOARD OF SECONDARY EDUCATION
अंक विवरणिका
MARKS STATEMENT
सीनियर स्कूल सर्टिफिकेट परीक्षा, 2017
ALL INDIA SENIOR SCHOOL CERTIFICATE EXAMINATION, 2017

विद्यार्थी का नाम Name of Student ARUNIMA APPUKUTTAN

अनुक्रमांक Roll No. 1653974

माता का नाम Mother's Name PRESSANNA C R

पिता/संरक्षक का नाम Father's/Guardian's Name APPUKUTTAN V K

विद्यालय School 03664 ARMY SCHOOL DADWARA C/O STATION HQ KOTA RAJ

विषय कोड SUB. CODE	विषय SUBJECT	प्राप्तांक MARKS OBTAINED				स्थितीय ग्रेड POSITIONAL GRADE
		लिखित THEORY	प्रायोगिक PRACTICAL	योग TOTAL	योग शब्दों में TOTAL IN WORDS	
301	ENGLISH CORE	094	XXX	094	NINETY FOUR	A1
042	PHYSICS	033	030	063	SIXTY THREE	C2
043	CHEMISTRY	049	028	077	SEVENTY SEVEN	B1
044	BIOLOGY	062	030	092	NINETY TWO	A2
048	PHYSICAL EDUCATION	070	030	100	ONE HUNDRED	A1
500	WORK EXPERIENCE					A1
502	PHY & HEALTH EDUCA					A1
503	GENERAL STUDIES					A1

संक्षिप्तियों का अर्थ : Abbreviations

AB : अनुपस्थित Absent

FP : प्रयोगात्मक में असफल Fail in Practical

FT : लिखित में असफल Fail in Theory

परिणाम Result PASS

PRINCIPAL
Sri Siddhartha Medical College
Agalakote, B.H. Road, Tumkur

दिल्ली Delhi

दिनांक Dated : 28-05-2017

परीक्षा नियंत्रक
Controller of Examinations

महाराष्ट्र राज्य माध्यमिक व उच्च माध्यमिक शिक्षण मंडळ, पुणे

Maharashtra State Board Of Secondary and Higher Secondary Education, Pune

माध्यमिक शालान्त प्रमाणपत्र (पुनर्रचित - 2014 पासून)

SECONDARY SCHOOL CERTIFICATE (REVISED FROM-2014)

असे प्रमाणित करण्यात येते की / This is to certify that

Khan Alfaz Wahid Ahmed

आईचे नांव / Mother's Name **Nargis**

विभागीय मंडळ Divisional Board	आसन क्रमांक Seat No.	केन्द्र क्रमांक Centre No.	शाळा क्रमांक School No.	प्रमाणपत्राचा अनुक्रमांक Sr. No. of Certificate
MUMBAI	A227271	2141	33.01.047	269891

माध्यमिक शालान्त प्रमाणपत्र परीक्षा
has passed the SECONDARY SCHOOL CERTIFICATE EXAMINATION MARCH-2014

श्रेणीमध्ये खाली दर्शविलेले विषय घेऊन उत्तीर्ण झाला/झाली आहे.
in Grade FIRST with subjects shown below.

मुख्य विषय Main Subjects	कमाल गुण Max. Marks	प्राप्त गुण Marks Obtained	श्रेणीचे विषय Subjects of Grade	श्रेणी Grade
URDU (1ST LANG)	100	084	(WORK EDN./PRE-VOC.)	
MARATHI-HINDI (2/3 LANG)	100	076	TYPEWRITING (MARATHI)	A
ENGLISH (2/3 LANG)	100	063	(SCHOOL SUBJECTS)	
MATHEMATICS	100	067	HEALTH & PHYSICAL EDUCATION	B
SCIENCE & TECHNOLOGY	100	045	SOCIAL SERVICE	A
SOCIAL SCIENCES	100	062	PERSONALITY DEVELOPMENT	A
			INFORMATION COMMUNICATION TEC	A
एकूण गुण/Total Marks	500	352	PERCENTAGE : 70.40	
एकूण प्राप्त गुण (अक्षरी) / Total Marks Obtained (In Words)	THREE HUNDRED AND FIFTYTWO			
जन्म दिनांक / Date of Birth	08/04/1999 (EIGHTH APRIL NINETEEN NINETY NINE)			

CS14269891

MUMBAI
17TH JUNE 2014

विभागीय सचिव / Divisional Secretary

PRINCIPAL
Sri Siddhartha Medical College
Agalakote, B.H. Road, Tumkur

DR. S. B. KETKAR
M.B.B.S.
Regd. No. 42764

महाराष्ट्र राज्य माध्यमिक व उच्च माध्यमिक शिक्षण मंडळ, पुणे
Maharashtra State Board Of Secondary and Higher Secondary Education, Pune

उच्च माध्यमिक प्रमाणपत्र परीक्षा– प्रमाणपत्र
HIGHER SECONDARY CERTIFICATE EXAMINATION - CERTIFICATE

असे प्रमाणित करण्यात येते की / This is to certify that

Khan Alfaz Wahid Ahmed

आईचे नांव / Mother's Name **Nargis**

विभागीय मंडळ Divisional Board	आसन क्रमांक Seat No.	केन्द्र क्रमांक Centre No.	उच्च माध्यमिक शाळा क्रमांक Higher Secondary School No.	प्रमाणपत्राचा अनुक्रमांक Sr. No. of Certificate
MUMBAI	M084163	4011	33.01.004	400859

उच्च माध्यमिक प्रमाणपत्र परीक्षा (१० + २ आकृतीबंधानुसार)
has passed the HIGHER SECONDARY CERTIFICATE EXAMINATION (Under 10 + 2 Pattern) **FEBRUARY-2017**

in Grade **I** श्रेणीमध्ये खाली दर्शविलेले विषय घेऊन उत्तीर्ण झाला/झाली आहे. with subjects shown below.

सांकेतिक क्रमांक व विषय Subject Code No. and Subjects	कमाल गुण Max. Marks	प्राप्त गुण / Marks Obtained	
		In Figures	In Words
01 ENGLISH	100	056	FIFTYSIX
40 MATHEMATICS & STATISTICS	100	058	FIFTYEIGHT
54 PHYSICS	100	059	FIFTYNINE
55 CHEMISTRY	100	051	FIFTYONE
56 BIOLOGY	100	062	SIXTYTWO
97 INFORMATION TECHNOLOGY(SCI)	100	060	SIXTY
31 ENVIRONMENT EDUCATION	050	048	FORTYEIGHT
30 HEALTH AND PHYSICAL EDN:- A			
एकूण गुण/Total Marks	650	394	THREE HUNDRED AND NINETYFOUR
Percentage 60.62			

CH174289483

4311519606738

PRINCIPAL
Sri Siddhartha Medical College
Agalakote, B.H. Road, Tumkur

MUMBAI
30TH MAY, 2017

विभागीय सचिव/Divisional Secretary

DR. S. B. KETKAR
M.B.B.S.
Regd. No. 42764

क्रम संख्या S.No.SSE 2016 1137317

केन्द्रीय माध्यमिक शिक्षा बोर्ड, दिल्ली
Central Board of Secondary Education, Delhi
माध्यमिक विद्यालय परीक्षा (सत्र 2014 - 16)
SECONDARY SCHOOL EXAMINATION (SESSION : 2014 - 16)
ग्रेड शीट सह निष्पादन प्रमाण पत्र Grade Sheet cum Certificate of Performance

पंजीकरण सं. Registration No. : M615/45172/0040



यह प्रमाणित किया जाता है कि This is to Certify that GAIKWAD ABHIMANYU अनुक्रमांक Roll No. : 4118458

माता/पिता/संरक्षक का नाम Mother's/Father's/Guardian's Name KAVITA GAIKWAD / ANIL GAIKWAD

जन्म तिथि Date of Birth 11/03/2000 11TH MARCH TWO THOUSAND

विद्यालय School 45172-PODAR INTERNATIONAL SCHOOL AURANGABAD MR

का निष्पादन निम्नानुसार रहा has performed as follows :

1. शैक्षणिक निष्पादन Academic Performance : भाग Part-1 शैक्षिक क्षेत्र Scholastic Areas

विषय कोड तथा नाम Subject Code and Name	कक्षा Class IX				कक्षा Class X			
	Grade FA	Grade SA	Overall Grade (FA+SA)		Grade FA	Grade SA	Overall Grade (FA+SA)	
			Grade	Grade Point (GP)			Grade	Grade Point (GP)
101 ENGLISH COMM.	A1	A2	A1**	10	A1	A2	A1	10
085 HINDI COURSE B	A2	B1	A2	09	A1	A2	A1**	10
041 MATHEMATICS	A1	B2	A2	09	A1	B2	A1**	10
086 SCIENCE	A1	A2	A2	09	A1	A2	A1	10
087 SOCIAL SCIENCE	A1	A2	A1**	10	A1	A1	A1	10
Additional :								

संचित ग्रेड बिन्दु औसत (सीजीपीए) Cumulative Grade Point Average (CGPA) : 10.0

कौशल और श्रवण कौशलों (एएसएल) के आकलन में ग्रेड Grade in Assessment of Speaking and Listening Skills (ASL) : IX - A1 X - A1

2. (क) जीवन कौशल Life Skills : भाग Part - 2 : सह-शैक्षिक कार्य क्षेत्र Co-Scholastic Areas

जीवन कौशल Life Skills	कक्षा Class IX वर्णनात्मक उल्लेख Descriptive Indicators	ग्रेड Grade	कक्षा Class X वर्णनात्मक उल्लेख Descriptive Indicators	ग्रेड Grade
चिंतन कौशल Thinking Skills	Easily identifies personal strengths and weaknesses and uses them to arrive at meaningful decisions, raises questions, capable of independent thinking, has exceptional problem- solving and decision- making skills.	A	Identifies personal strengths and weaknesses, evaluates information and chooses appropriate alternatives, arrives at innovative and constructive solutions to problems.	A
सामाजिक कौशल Social Skills	Empathetic, Displays sensitivity towards differently-abled, possesses good interpersonal skills and appreciates other's opinions, accepts feedback from teachers, elders and peers for self-improvement.	A	Empathetic, with very good interpersonal and communicative skills, an active listener, observes school rules, accepts feedback and criticism positively, often demonstrates leadership skills and is an inspiring team member.	A
भावनात्मक कौशल Emotional Skills	Self-confident, optimistic, manages personal challenges and adverse situations effectively and constructively, handles stress well, expresses emotions appropriately and readily takes help when needed.	A	Identifies the causes of stress and manages adverse situations effectively. Expresses emotions appropriately.	A

2 (ख)(B) कार्य शिक्षा Work Education :

कार्य शिक्षा Work Education	Innovative, with excellent grasp of any assignment, very punctual in the completion of any assigned task, self-motivated, empathetic, inspires others and an excellent team worker.	A	Innovative, with excellent grasp of any assignment and is very punctual in the completion of set task, self-motivated, empathetic, inspires others and an excellent team worker. Readily shoulders responsibility.	A

2 (ग)(C) दृश्य और प्रदर्शन कला Visual and Performing Arts :

दृश्य और प्रदर्शन कलाएं Visual and Performing Arts :	Participates actively in artistic activities at different levels, enthusiastically plans and conducts creative events, very observant, displays an aesthetic, innovative approach to the appreciation and understanding of different art forms.	A	Participates actively in artistic activities at different levels, enthusiastically plans and conducts creative events, very observant, displays an aesthetic, innovative approach to the appreciation and understanding of different art forms.	A

2 (घ)(D) अभिवृत्तियां एवं मूल्य Attitudes and Values :

के प्रति towards	वर्णनात्मक उल्लेख Descriptive Indicators	ग्रेड Grade	वर्णनात्मक उल्लेख Descriptive Indicators	ग्रेड Grade
अध्यापक Teachers	Very courteous to teachers and elders, adheres to school rules, sincere and helpful, has a positive attitude towards learning, communicates easily with and confides in teachers, accepts feedback and criticism positively.	A	Very courteous to teachers and elders, has a positive attitude towards learning and adheres to school and class norms, communicates effectively with teachers and takes feedback and criticism with positivity.	A
सहपाठी Schoolmates	Expresses ideas and opinions with clarity, is sensitive and supportive towards peers and differently-abled schoolmates, receptive to new ideas and suggestions, inspires others and manages diversity well.	A	Sensitive and supportive towards peers and differently-abled schoolmates, expresses ideas and opinions with clarity in a group, receptive to new opinions and suggestions, displays sensitivity to differences.	A
विद्यालय कार्यक्रम और पर्यावरण School Programmes & Environment	Enthusiastic, shoulders responsibility readily and is a keen participant in various school programmes, possesses leadership qualities, inspires others, concerned about the environment. Participates in related events.	A	Punctual and takes part in school programmes regularly, possesses leadership qualities and displays team spirit, motivates and inspires others to participate. Respects school property and takes pride in the school.	A
मूल्य प्रणालियाँ Value Systems	Understands value systems, abides by rules and regulations. Ethical and always courteous towards peers and elders, respects the national flag and symbols, sensitive to diversity and shows empathy towards the disadvantaged.	A	Abides by rules and understands value systems. Honest, courteous towards peers and elders, and has leadership qualities. Respects the national flag and symbols, sensitive to diversity, is empathetic towards the disadvantaged.	A

3 (क)(A) सह पाठ्यक्रम कार्यकलाप Co- Curricular Activities : भाग Part - 3 सह पाठ्यक्रम कार्यकलाप Co- Curricular Activities

कार्यकलाप Activity				
Scientific Skills	Represents the school in various scientific forums at national and international events, shows keen interest in scientific activities, investigative, has excellent laboratory and observation skills.	A	Displays scientific temperament in everyday life, very observant, plans and participates in scientific activities at different levels, displays precision and observation during laboratory work.	A
Information and Communication Technology(ICT) Skills	Actively and enthusiastically participates in computer technology related inter and intra-mural activities at various levels, handles IT equipment efficiently, innovative and practical in approach, very observant.	A	Actively takes initiative to organize and participate in computer technology related activities at the inter and intra-mural events,very observant and a good decision maker and has an innovative and practical approach.	A

3 (ख)(B) स्वास्थ्य एवं शारीरिक शिक्षा Health and Physical Education :

कार्यकलाप Activity				
Sports /Indigenous Sports(Kho-Kho Etc.)	Good in an identified sport and represents the school at various levels, has excellent hand-eye co-ordination, exhibits agility, endurance and flexibility, demonstrates sporting skills, team spirit and determination to excel.	A	Talented in an identified sport, represents the school at various levels, has stamina, strength and flexibility with good hand- eye coordination, displays team spirit, discipline and punctuality.	A
Yoga	Very interested in the discipline, understands the techniques, postures (mudras) and proficient at breath regulation exercises. Agile and flexible, can meditate, integrates the discipline with practical, day-to-day activities.	A	Interested and understands the techniques, postures (mudras) and is good at breath regulation exercises, flexible and agile and can meditate. Integrates the discipline with practical, day to day activities.	A

'उन्नत ग्रेड' Upgraded Grade परिणाम Result : QUALIFIED FOR ADMISSION TO HIGHER CLASSES

Principal
Podar International School-CBSE
(विद्यालय की मोहर Stamp of the School)
Aurangabad

PODAR INTERNATIONAL SCHOOL CBSE Aff. No. 1130318 AURANGABAD

Sri Siddhartha Vidya Mandir
Agalakote, B.H. Road, Tumkur

दिल्ली Delhi
दिनांक Dated 28-05-2016

परीक्षा नियंत्रक
Controller of Examinations

To digitally validate the certificate, please visit cbse.nic.in and download the latest application from the website.

महाराष्ट्र राज्य माध्यमिक व उच्च माध्यमिक शिक्षण मंडळ, पुणे
Maharashtra State Board Of Secondary and Higher Secondary Education, Pune

नागपूर विभागीय मंडळ / NAGPUR DIVISIONAL BOARD

उच्च माध्यमिक प्रमाणपत्र परीक्षा - गुणपत्रक

HIGHER SECONDARY CERTIFICATE EXAMINATION - STATEMENT OF MARKS

शाखा STREAM	आसन क्रमांक SEAT NO.	केंद्र क्रमांक CENTRE NO.	जिल्हा व उच्च.माध्य.शाळा क्रमांक DIST. & HR. SEC.SCHOOL NO.	परीक्षेचा महिना व वर्ष MONTH & YEAR OF EXAM.	गुणपत्रिकेचा अनुक्रमांक SR. NO. OF STATEMENT
SCIENCE	N032028	0349	06.01.178	FEBRUARY-18	083250

उमेदवाराचे संपूर्ण नाव (आडनाव प्रथम) / CANDIDATE'S FULL NAME (SURNAME FIRST)

Gaikwad Abhimanyu Anil

उमेदवाराच्या आईचे नाव / CANDIDATE'S MOTHER'S NAME **Kavita**

विषयाचा सांकेतिक क्रमांक व विषयाचे नाव Subject Code No. and Subject Name	* माध्यम Medium	कमाल गुण Max. Marks	प्राप्त गुण / Marks Obtained	
			अंकात In Figures	अक्षरात / In Words
01 ENGLISH	ENG	100	078	SEVENTYEIGHT
54 PHYSICS	ENG	100	078	SEVENTYEIGHT
55 CHEMISTRY	ENG	100	070	SEVENTY
56 BIOLOGY	ENG	100	092	NINETYTWO
C1 FRESH WATER FISH CULTURE	ENG	200	195	ONE HUNDRED AND NINETYFIVE
31 ENVIRONMENT EDUCATION	ENG	050	050	FIFTY
30 HEALTH & PHYSICAL EDUCATION (GRADE)	A			

Result / निकाल	Percentage / टक्केवारी	एकूण गुण / Total Marks			
PASS	86.62		650	563	FIVE HUNDRED AND SIXTYTHREE

H182083250

36 2376 9734 279

PRINCIPAL
Sri Siddhartha Medical College
Agalakote, B.H. Road, Tumkur

महत्वाचे, टीप, आरोग्य व शारीरिक शिक्षण विषयातील श्रेणी आणि चिन्हांची माहिती यांचा तपशील मागील पृष्ठावर पहावा.
See overleaf for Important, Notes, Grades in Health & Physical Education Subject and meaning of special characters.

विभागीय सचिव / Divisional Secretary

महाराष्ट्र राज्य माध्यमिक व उच्च माध्यमिक शिक्षण मंडळ, पुणे
Maharashtra State Board Of Secondary and Higher Secondary Education, Pune

अमरावती विभागीय मंडळ / AMRAVATI DIVISIONAL BOARD

माध्यमिक शालान्त प्रमाणपत्र परीक्षा - गुणपत्रक (पुनर्रचित - 2014 पासून)

SECONDARY SCHOOL CERTIFICATE EXAMINATION - STATEMENT OF MARKS (REVISED FROM-2014)

आसन क्रमांक SEAT NO.	केन्द्र क्रमांक CENTRE NO.	जिल्हा व शाळा क्रमांक DIST. & SCHOOL NO.	परीक्षेचा महिना व वर्ष MONTH & YEAR OF EXAM.	गुणपत्रिकेचा अनुक्रमांक SR.NO. OF STATEMENT
H050219	1377	02.08.013	MARCH-2014	050622

उमेदवाराचे संपूर्ण नाव (आडनाव प्रथम) / CANDIDATE'S FULL NAME (SURNAME FIRST)

Ande Riya Sahebrao

उमेदवाराच्या आईचे नाव / CANDIDATE'S MOTHER'S NAME **Sunita**

विषयाचा सांकेतिक क्रमांक व विषयाचे नाव Subject Code No. and Subject Name	कमाल गुण Max. Marks	प्राप्त गुण किंवा श्रेणी / Marks or Grade Obtained	
		In Figures	In Words
01 MARATHI (1ST LANG)	100	090	NINETY
BD HINDI-SANSKRIT (2/3 LANG)	100	091	NINETYONE
17 ENGLISH (2/3 LANG)	100	093	NINETYTHREE
71 MATHEMATICS	100	100	ONE HUNDRED
72 SCIENCE & TECHNOLOGY	100	096	NINETYSIX
73 SOCIAL SCIENCES	100	090	NINETY
J1 ELECTRICAL APPLIANCES	*	A	
P1 HEALTH & PHYSICAL EDUCATION	*	A	
P6 SOCIAL SERVICE	*	A	
R6 PERSONALITY DEVELOPMENT	*	A	
41 INFORMATION COMMUNICATION TEC	*	A	

Result / निकाल	£Percentage/टक्केवारी	एकूण गुण / Total Marks			
PASS	94.00		500	470	FOUR HUNDRED AND SEVENTY

S140390622

2711494035187

महत्वाचे, टीप, कार्यानुभव व शालेय विषयातील श्रेणी आणि चिन्हांची माहिती याचा तपशील मागील पृष्ठावर पहावा.
See overleaf for Important, Notes, Grades in work experience & school subjects and meaning of special characters.

विभागीय सचिव/Divisional Secretary

PRINCIPAL
Sri Siddhartha Medical College
Agalakote, B.H. Road, Tumkur

Lecturer
Mahatma Fule Arts, Commerce
& Sitaramji Choudhari Mahavidyalaya
Warud, Dist-Amravati

महाराष्ट्र राज्य माध्यमिक व उच्च माध्यमिक शिक्षण मंडळ, पुणे
Maharashtra State Board Of
Secondary and Higher Secondary Education, Pune
नागपूर विभागीय मंडळ / NAGPUR DIVISIONAL BOARD

उच्च माध्यमिक प्रमाणपत्र परीक्षा – गुणपत्रक
HIGHER SECONDARY CERTIFICATE EXAMINATION - STATEMENT OF MARKS

शाखा STREAM	आसन क्रमांक SEAT NO.	केंद्र क्रमांक CENTRE NO.	जिल्हा व उच्च.माध्य.शाळा क्रमांक DIST.& HR.SEC.SCHOOL NO.	परीक्षेचा महिना व वर्ष MONTH & YEAR OF EXAM.	गुणपत्रकचा अनुक्रमांक SR.NO. OF STATEMENT
SCIENCE	N026359	0343	06.01.011	FEBRUARY-16	050964

उमेदवाराचे संपूर्ण नाव (आडनाव प्रथम) / CANDIDATE'S FULL NAME (SURNAME FIRST)

Ande Riya Sahebrao

उमेदवाराच्या आईचे नाव / CANDIDATE'S MOTHER'S NAME **Sunita**

विषयाचा सांकेतिक क्रमांक व विषयाचे नाव Subject Code No. and Subject Name	*माध्यम Medium	कमाल गुण Max. Marks	प्राप्त गुण / Marks Obtained: अंकात In Figures	अक्षरात / In Words
01 ENGLISH	ENG	100	070	SEVENTY
54 PHYSICS	ENG	100	070	SEVENTY
55 CHEMISTRY	ENG	100	069	SIXTYNINE
56 BIOLOGY	ENG	100	091	NINETYONE
C1 FRESH WATER FISH CULTURE	ENG	200	190	ONE HUNDRED AND NINETY
31 ENVIRONMENT EDUCATION	ENG	050	050	FIFTY
30 HEALTH & PHYSICAL EDUCATION (GRADE)	A			
Result / निकाल: PASS; Percentage / टक्केवारी: 83.08; एकूण गुण / Total Marks		650	540	FIVE HUNDRED AND FORTY

H161412679

महत्वाचे, टीप, आरोग्य व शारीरिक शिक्षण विषयातील श्रेणी आणि चिन्हांची माहिती याचा त्यापुढील मागील पृष्ठावर पहावा.
See overleaf for Important, Notes, Grades in Health & Physical Education Subject and meaning of special characters.

विभागीय सचिव/Divisional Secretary

PRINCIPAL
Sri Siddhartha Medical College
Agalakote, B.H. Road, Tumkur

Lecturer
Mahatma Fule Arts, Commerce
& Sitaramji Choudhari Mahavidyalaya
Warud Dist-Amravati

क्रम संख्या/ S.No.SSE/2015 0113341

केन्द्रीय माध्यमिक शिक्षा बोर्ड, दिल्ली
Central Board of Secondary Education, Delhi
माध्यमिक विद्यालय परीक्षा (सत्र : 2013-15)
SECONDARY SCHOOL EXAMINATION (SESSION : 2013 - 15)

पंजीकरण सं. Registration No. : A115/14425/0020



ग्रेड शीट सह निष्पादन प्रमाण पत्र Grade Sheet cum Certificate of Performance

यह प्रमाणित किया जाता है कि This is to certify that **AYUSH GURBANI** अनुक्रमांक Roll No. : **1206185**

माता/पिता/संरक्षक का नाम Mother's/Father's/Guardian's Name **LAXMI GURBANI / SUNIL GURBANI**

जन्म तिथि Date of Birth **25/09/1998 25TH SEPTEMBER NINETEEN HUNDRED NINETY EIGHT**

विद्यालय School **14425-VARDHAMAN PUBLIC SCHOOL ITARSI HOSHANGABAD MP**

का निष्पादन निम्नानुसार रहा has performed as follows :

1. शैक्षणिक निष्पादन Academic Performance :

भाग Part-1 शैक्षिक क्षेत्र Scholastic Areas

विषय कोड तथा नाम Subject Code and Name	कक्षा Class IX				कक्षा Class X			
	Grade FA	Grade SA	Overall Grade (FA+SA)		Grade FA	Grade SA	Overall Grade (FA+SA)	
			Grade	Grade Point (GP)			Grade	Grade Point (GP)
101 ENGLISH COMM.	B1	B1	A2**	09	A1	A2	A2	09
002 HINDI COURSE-A	A1	A2	A2	09	A1	B1	A2	09
041 MATHEMATICS	A2	B1	A2**	09	A1	B2	A2**	09
086 SCIENCE	A2	A1	A1	10	A1	A2	A1**	10
087 SOCIAL SCIENCE	B1	A1	A1	10	A1	A1	A1	10
Additional :								
165 FOUNDATION OF I T	A1	A1	A1	10	A1	A2	A1	10

सीजीपीए, अध्ययन की योजना के अनुसार, अतिरिक्त छठे विषय को छोड़कर सभी विषयों में अर्जित ग्रेड बिंदुओं का औसत है। तथापि जो परीक्षार्थी एनएसक्यूएफ के तहत एक अनिवार्य विषय लेते है उनका सीजीपीए 6 विषयों में से है।

ग्रेड बिंदु की निर्देशात्मक समानता तथा अंकों की प्रतिशतता की गणना निम्नानुसार की जा सकती है :

- विषयवार अंकों की निर्देशात्मक प्रतिशतता = 9.5 x विषय का जीपी
- अंकों की समग्र निर्देशात्मक प्रतिशतता = 9.5 x सीजीपीए

As per Scheme of Studies CGPA is the average of Grade Points obtained in all the subjects excluding additional 6th subject. However, for candidates who have offered one compulsory subject under NSQF, his/her CGPA is out of 6 subjects.
An indicative equivalence of Grade Point and Percentage of Marks can be calculated as follows :

- Subject wise indicative percentage of marks = 9.5xGP of the subject
- Overall indicative percentage of marks = 9.5xCGPA

संचित ग्रेड बिन्दु का औसत (सीजीपीए) Cumulative Grade Point Average (CGPA) : **09.4**

* कथन और श्रवण कौशलों (एएसएल) के आकलन में ग्रेड Grade in Assessment of Speaking and Listening Skills (ASL) : **IX - B1 X - A2**

2 (क) (A) जीवन कौशल Life Skills :

भाग Part - 2 : सह-शैक्षिक कार्य क्षेत्र Co-Scholastic Areas

जीवन कौशल Life Skills	कक्षा Class IX वर्णनात्मक उल्लेख Descriptive Indicators	ग्रेड Grade	कक्षा Class X वर्णनात्मक उल्लेख Descriptive Indicators	ग्रेड Grade
चिंतन कौशल Thinking Skills	Easily identifies personal strengths and weaknesses and uses them to arrive at meaningful decisions, raises questions, capable of independent thinking, has exceptional problem- solving and decision- making skills.	A	Identifies personal strengths and weaknesses, evaluates information and chooses appropriate alternatives, arrives at innovative and constructive solutions to problems.	A
सामाजिक कौशल Social Skills	Empathetic, Displays sensitivity towards differently-abled students, possesses good interpersonal skills and appreciates other's opinions, accepts feedback from teachers, elders and peers for self-improvement.	A	Empathetic, with very good interpersonal and communicative skills, an active listener, observes school rules, accepts feedback and criticism with positivity, often demonstrates leadership skills and is an inspiring team worker.	A
भावनात्मक कौशल Emotional Skills	Self-confident, optimistic, manages personal challenges and adverse situations effectively and constructively, handles stress well, expresses emotions appropriately and readily takes help when needed.	A	Identifies the causes of stress and manages adverse situations effectively. Expresses emotions appropriately.	A

2 (ख)(B) कार्य शिक्षा Work Education :

कार्य शिक्षा Work Education	Innovative, with excellent grasp of any assignment, very punctual in the completion of any assigned task, self-motivated, empathetic, inspires others and an excellent team worker.	A	Innovative, with excellent grasp of any assignment and is very punctual in the completion of set task, self-motivated, empathetic, inspires others and an excellent team worker. Readily shoulders responsibility.	A

2 (ग)(C) दृश्य और प्रदर्शन कला Visual and Performing Arts :

दृश्य और प्रदर्शन कलाएं Visual and Performing Arts :	Participates actively in artistic activities at different levels, enthusiastically plans and conducts creative events, very observant, displays an aesthetic, innovative approach to the appreciation and understanding of different art forms.	A	Participates actively in artistic activities at different levels, enthusiastically plans and conducts creative events, very observant, displays an aesthetic, innovative approach to the appreciation and understanding of different art forms.	A

2 (घ)(D) अभिवृत्तियां एवं मूल्य Attitudes and Values :

के प्रति towards	वर्णनात्मक उल्लेख Descriptive Indicators	ग्रेड Grade	वर्णनात्मक उल्लेख Descriptive Indicators	ग्रेड Grade
अध्यापक Teachers	Very courteous to teachers and elders, adheres to school rules, sincere and helpful towards teachers, has a positive attitude to learning, communicates easily with and confides in teachers, accepts feedback and criticism positively.	A	Very courteous to teachers and elders, has a positive attitude towards learning and adheres to school and class norms, communicates effectively with teachers and takes feedback and criticism with positivity.	A
सहपाठी Schoolmates	Expresses ideas and opinions with clarity, is sensitive and supportive towards peers and differently-abled schoolmates, receptive to new ideas and suggestions, inspires others and manages diversity well.	A	Sensitive and supportive towards peers and differently-abled schoolmates, expresses ideas and opinions with clarity in a group, receptive to new opinions and suggestions, displays sensitivity to differences.	A
विद्यालय कार्यक्रम और पर्यावरण School Programmes & Environment	Enthusiastic, shoulders responsibility readily and is a keen participant in various school programmes, possesses leadership qualities, inspires others, concerned about the environment. Participates in related events.	A	Punctual and takes part in school programmes regularly, possesses leadership qualities and displays team spirit, motivates and inspires others to participate. Respects school property and takes pride in the school.	A
मूल्य प्रणालियाँ Value Systems	Understands value systems, abides by rules and regulations. Ethical and always courteous towards peers and elders, respects the national flag and symbols, sensitive to diversity and shows empathy towards the disadvantaged.	A	Abides by rules and understands value systems. Honest, courteous towards peers and elders, and has leadership qualities. Respects the national flag and symbols, sensitive to diversity, is empathetic towards the disadvantaged.	A

3 (क)(A) सह पाठ्यक्रम कार्यकलाप Co-Curricular Activities :

भाग Part - 3 सह पाठ्यक्रम कार्यकलाप Co-Curricular Activities

कार्यकलाप Activity				
Literary and Creative Skills	Actively plans and participates in literary and creative events such as debates, creative writing, declamation etc. at different levels, has excellent literary skills, an avid reader, creative and collaborates easily with peers.	A	Plans, organizes and actively participates in literary and creative events at various levels, writes short stories, literary criticism and composes poems, an avid reader and displays a high level of interpretative skills.	A
Scientific Skills	Represents the school in various scientific forums at national and international events, shows keen interest in scientific activities, investigative, has excellent laboratory and observation skills.	A	Displays scientific temperament in everyday life, very observant, plans and participates in scientific activities at different levels, displays precision and observation during laboratory work.	A

3 (ख)(B) स्वास्थ्य एवं शारीरिक शिक्षा Health and Physical Education :

कार्यकलाप Activity				
Sports /Indigenous Sports(Kho-Kho Etc.)	Good in an identified sport and represents the school at various levels, has excellent hand-eye co-ordination, exhibits agility, endurance and flexibility, demonstrates sporting skills, team spirit and determination to excel.	A	Talented in an identified sport, represents the school at various levels, has stamina, strength and flexibility with good hand- eye coordination, displays team spirit, discipline and punctuality.	A
Yoga	Very interested in the discipline, understands the techniques, postures (mudras) and proficient at breath regulation exercises. Agile and flexible, can meditate, integrates the discipline with practical, day-to-day activities.	A	Interested and understands the techniques, postures (mudras) and is good at breath regulation exercises, flexible and agile and can meditate. Integrates the discipline with practical, day to day activities.	A

'**' उन्नत ग्रेड Upgraded Grade
'##' Upscaled Grade

परिणाम Result : **QUALIFIED FOR ADMISSION TO HIGHER CLASSES**

PRINCIPAL
Vardhaman Public School
Agalakote, B.H. Road Tumkur

दिल्ली Delhi
दिनांक Dated **28-05-2015**

Principal
Vardhaman Public School
(विद्यालय की मोहर Stamp of the School)
ITARSI (M.P.)
Code - 14425

परीक्षा नियंत्रक
Controller of Examinations

1088547 14425/00030

1339547

केन्द्रीय माध्यमिक शिक्षा बोर्ड
CENTRAL BOARD OF SECONDARY EDUCATION

अंक विवरणिका
MARKS STATEMENT

सीनियर स्कूल सर्टिफिकेट परीक्षा, 2017
ALL INDIA SENIOR SCHOOL CERTIFICATE EXAMINATION, 2017

विद्यार्थी का नाम Name of Student **AYUSH GURBANI**

अनुक्रमांक Roll No. **1697601**

माता का नाम Mother's Name **LAXMI GURBANI**

पिता/संरक्षक का नाम Father's/Guardian's Name **SUNIL GURBANI**

विद्यालय School **14425 VARDHAMAN PUBLIC SCHOOL ITARSI HOSHANGABAD MP**

विषय कोड SUB. CODE	विषय SUBJECT	प्राप्तांक MARKS OBTAINED				स्थितीय ग्रेड POSITIONAL GRADE
		लिखित THEORY	प्रायोगिक PRACTICAL	योग TOTAL	योग शब्दों में TOTAL IN WORDS	
301	ENGLISH CORE	065	XXX	065	SIXTY FIVE	C1
042	PHYSICS	049	030	079	SEVENTY NINE	B1
043	CHEMISTRY	059	030	089	EIGHTY NINE	A2
044	BIOLOGY	053	028	081	EIGHTY ONE	B1
048	PHYSICAL EDUCATION	050	030	080	EIGHTY	B1
500	WORK EXPERIENCE					A1
502	PHY & HEALTH EDUCA					B1
503	GENERAL STUDIES					A1

संक्षिप्तियों का अर्थ : **Abbreviations**

AB : अनुपस्थित **Absent**

FP : प्रयोगात्मक में असफल Fail in Practical

FT : लिखित में असफल Fail in Theory

परिणाम Result **PASS**

PRINCIPAL
Sri Siddhartha Medical College
Agalakote, B.H. Road, Tumkur

VARDHAMAN PUBLIC SCHOOL ITARSI

दिल्ली **Delhi**

दिनांक **Dated : 28-05-2017**

परीक्षा नियंत्रक
Controller of Examinations

क्रम संख्या
S.No.SSE/2013 0020830

केन्द्रीय माध्यमिक शिक्षा बोर्ड, दिल्ली
Central Board of Secondary Education, Delhi
माध्यमिक विद्यालय परीक्षा (सत्र : 2011-13)
SECONDARY SCHOOL EXAMINATION (SESSION : 2011-2013)

पंजीकरण सं.
Registration No. : A113/03292/0011

ग्रेड शीट सह निष्पादन प्रमाण पत्र Grade Sheet cum Certificate of Performance



यह प्रमाणित किया जाता है कि This is to certify that **SHRINGARIKA JAISWAL** अनुक्रमांक Roll No. : **1194631**

माता/पिता/संरक्षक का नाम
Mother's/Father's/Guardian's Name **SANGEETA JAISWAL / CHANDRADEEP JAISWAL**

जन्म तिथि Date of Birth **06/09/1997 6TH SEPTEMBER NINETEEN HUNDRED NINETY SEVEN**

विद्यालय School **03292-THE SICA SR. SEC. SCH SCHEME NO 78 DT INDORE MP**

का निष्पादन निम्नानुसार रहा has performed as follows :

1 शैक्षणिक निष्पादन **Academic Performance :** भाग Part-1 शैक्षिक क्षेत्र Scholastic Areas

विषय कोड तथा नाम Subject Code and Name	कक्षा Class IX				कक्षा Class X			
	Grade		Overall (FA+SA)		Grade		Overall (FA+SA)	
	FA	SA	Grade	Grade Point (GP)	FA	SA	Grade	Grade Point (GP)
101 ENGLISH COMM.	A1	A2	A1**	10	A2	B1	A1**	10
122 COMM. SANSKRIT	A1	A2	A1	10	A1	A2	A1	10
041 MATHEMATICS	A1	A2	A1	10	A1	A2	A1	10
086 SCIENCE	B1	A2	A1**	10	A1	A1	A1	10
087 SOCIAL SCIENCE	A1	A2	A1	10	A1	A2	A1	10

संचित ग्रेड बिन्दु औसत (सीजीपीए) Cumulative Grade Point Average (CGPA) : **10.0**

सीजीपीए, अध्ययन की योजना के अनुसार, अतिरिक्त छठे विषय को छोड़कर सभी विषयों में अर्जित ग्रेड बिंदुओं का औसत है।
ग्रेड बिंदु की निर्देशात्मक समानता तथा अंकों की प्रतिशतता की गणना निम्नानुसार की जा सकती है। :

- विषयवार अंकों की निर्देशात्मक प्रतिशतता = 9.5 x विषय का जीपी
- अंकों की समग्र निर्देशात्मक प्रतिशतता = 9.5 x सीजीपीए

As per Scheme of Studies CGPA is the average of Grade Points obtained in all the subjects excluding additional 6th subject.
An indicative equivalence of Grade Point and Percentage of Marks can be calculated as follows:

- Subject wise indicative percentage of marks = 9.5xGP of the subject.
- Overall indicative percentage of marks = 9.5xCGPA.

PRINCIPAL
Sri Siddhartha Medical College
Agalakote, B.H. Road, TUMKUR

भाग Part - 2 : सह-शैक्षिक कार्यक्षेत्र Co-Scholastic Areas

2(क)(A) जीवन कौशल Life Skills :	कक्षा Class IX वर्णनात्मक उल्लेख Descriptive Indicators	ग्रेड Grade	कक्षा Class X वर्णनात्मक उल्लेख Descriptive Indicators	ग्रेड Grade
चिंतन कौशल Thinking Skills	Can identify strengths and weaknesses and use them to arrive at meaningful decisions in future. Raises questions and has an independent thought process. Excellent problem solving and decision making skills.	A	Is mostly aware of personal strengths and weaknesses. Most of the times analyses a problem with relevant information & can mostly choose the best alternative. Mostly shows originality and innovations. Is able to find constructive solutions.	B
सामाजिक कौशल Social Skills	Is always helpful to classmates & sensitive to differently-abled students.Exhibits good interpersonal skills & appreciates other's opinions.Accepts feedback from teachers, elders & peer group for self-improvement. Performs well in a group.	A	Is empathetic, exhibits good interpersonal and communication skills. Is aware of social norms and generally responds appropriately. Most of the times takes criticism in a positive manner.	B
भावात्मक कौशल Emotional Skills	Is self-confident, optimistic and can manage personal challenges. Addresses adverse situations with grace and can handle stress well. Is able to express feelings and emotions effectively. Readily takes help from others when required.	A	Manages stress and emotions fairly well. Is generally positive in outlook. Manages personal and academic challenges fairly well. Maintains composure during adverse situations at sometimes.	C

2 (ख)(B) कार्य शिक्षा Work Education :

कार्य शिक्षा Work Education	Is collaborative, has innovative ideas and plans. Has excellent grasp of work activity and understands real life situations. Motivated, helpful, guides and facilitates others, and strictly follows deadlines.	A	Is innovative and gets involved in work activities. Is ready to assist and guide others. Displays understanding of real life situations.	B

2 (ग)(C) दृश्य और प्रदर्शन कला Visual and Performing Arts :

दृश्य और प्रदर्शन कलाएं Visual & Performing Arts	Participates actively in art related activities. Displays some creative expression and has good observation skills. Is able to appreciate and enjoy art forms and performances.	B	Participates actively in art related activities at different levels. Is aesthetic, innovative, creative, and interpretive and has good observation skills. Is able to enjoy art forms and performances.	A

03486/00032

क्रम संख्या / S.No. SSCE / 2015/

केन्द्रीय माध्यमिक शिक्षा बोर्ड
CENTRAL BOARD OF SECONDARY EDUCATION

अंक विवरणिका MARKS STATEMENT

028141

सीनियर स्कूल सर्टिफिकेट परीक्षा, 2015
ALL INDIA SENIOR SCHOOL CERTIFICATE EXAMINATION, 2015

नाम Name SHRINGARIKA JAISWAL

अनुक्रमांक Roll No. 1698533

माता/पिता/संरक्षक का नाम Mother's/Father's/Guardian's Name SANGEETA JAISWAL CHANDRADEEP JAISWAL

विद्यालय School 03486 SPRING VALLEY PUB SCH KANADIA ROAD INDORE MP

विषय कोड SUB. CODE	विषय SUBJECT	प्राप्तांक MARKS OBTAINED				स्थितीय ग्रेड POSITIONAL GRADE
		लि. TH	प्रै. PR	योग TOTAL	योग शब्दों में TOTAL IN WORDS	
301	ENGLISH CORE	092	XXX	092	NINETY TWO	A2
042	PHYSICS	027	020	047	FORTY SEVEN	D2
043	CHEMISTRY	033	024	057	FIFTY SEVEN	D1
044	BIOLOGY	039	024	063	SIXTY THREE	D1
048	PHYSICAL EDUCATION	051	024	075	SEVENTY FIVE	B2
500	WORK EXPERIENCE					A1
502	PHY & HEALTH EDUCA					A1
503	GENERAL STUDIES					A2

संक्षिप्तियों का अर्थ : Abbreviations

AB : विषय में अनुपस्थित Absent in the Subject

परिणाम Result PASS

EX : छूट-प्राप्त Exempted

FP : प्रयोगात्मक में असफल Fail in Practical

FT : लिखित में असफल Fail in Theory

दिल्ली Delhi
दिनांक Dated 25-05-2015

परीक्षा नियंत्रक
Controller of Examinations

Prabhakar

PRINCIPAL
Sri Siddhartha Medical College
Agalakote, B.H. Road, Tumkur

0047684

क्रम संख्या/ S.No.SSE/2015 0916314

केन्द्रीय माध्यमिक शिक्षा बोर्ड, दिल्ली
Central Board of Secoadary Education, Delhi
माध्यमिक विद्यालय परीक्षा (सत्र : 2013-15)
SECONDARY SCHOOL EXAMINATION (SESSION : 2013 - 15)

पंजीकरण सं. Registration No. : M115/06574/0016

ग्रेड शीट सह निष्पादन प्रमाण पत्र Grade Sheet cum Certificate of Performance

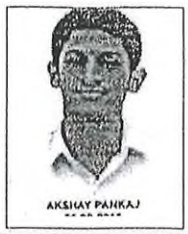
AKSHAY PANKAJ

यह प्रमाणित किया जाता है कि This is to certify that AKSHAY PANKAJ अनुक्रमांक Roll No. : 4347731

माता/पिता/संरक्षक का नाम Mother's/Father's/Guardian's Name M R SUDHAMONEY / O M PANKAJAKSHAN

जन्म तिथि Date of Birth 16/11/1998 16TH NOVEMBER NINETEEN HUNDRED NINETY EIGHT

विद्यालय School 06574-J N V MAYANNUR TRICHUR DT KERALA

का निष्पादन निम्नानुसार रहा has performed as follows

भाग Part-1 शैक्षिक क्षेत्र Scholastic Areas

1. शैक्षणिक निष्पादन Academic Performance :

विषय कोड तथा नाम Subject Code and Name	कक्षा Class IX				कक्षा Class X			
	Grade FA	Grade SA	Overall Grade (FA+SA) Grade	Overall Grade (FA+SA) Grade Point (GP)	Grade FA	Grade SA	Overall Grade (FA+SA) Grade	Overall Grade (FA+SA) Grade Point (GP)
184 ENGLISH LNG & LIT.	A2	A2	A1**	10	A2	A1	A1	10
012 MALAYALAM	A1	A1	A1	10	A1	A2	A1	10
041 MATHEMATICS	A2	B1	A2**	09	A1	A2	A1**	10
086 SCIENCE	A2	A2	A2	09	A2	A2	A1**	10
087 SOCIAL SCIENCE	A2	A2	A2	09	A1	A2	A1	10
Additional : 085 HINDI COURSE-B	A1	A1	A1	10	A1	A2	A2	09

सीजीपीए, अध्ययन की योजना के अनुसार, अतिरिक्त छठे विषय को छोड़कर सभी विषयों में अर्जित ग्रेड बिंदुओं का औसत है। तथापि जो परीक्षार्थी एनएसक्यूएफ के तहत एक अनिवार्य विषय लेते है उनका सीजीपीए 6 विषयों में से है।

ग्रेड बिंदु की निर्देशात्मक समानता तथा अंकों की प्रतिशतता की गणना निम्नानुसार की जा सकती है :

- विषयवार अंकों की निर्देशात्मक प्रतिशतता = 9.5 x विषय का जीपी
- अंकों की समग्र निर्देशात्मक प्रतिशतता = 9.5 x सीजीपीए

As per Scheme of Studies CGPA is the average of Grade Points obtained in all the subjects excluding additional 6th subject. However, for candidates who have offered one compulsory subject under NSQF, his/her CGPA is out of 6 subjects.
An indicative equivalence of Grade Point and Percentage of Marks can be calculated as follows :

- Subject wise indicative percentage of marks = 9.5xGP of the subject
- Overall indicative percentage of marks = 9.5xCGPA

संचित ग्रेड बिन्दु का औसत (सीजीपीए) Cumulative Grade Point Average (CGPA) : 10.0

* कथन और श्रवण कौशलों (एएसएल) के आकलन में ग्रेड Grade in Assessment of Speaking and Listening Skills (ASL) : CLASS IX - A1 CLASS X - A1

भाग Part - 2 : सह-शैक्षिक कार्य क्षेत्र Co-Scholastic Areas

2 (क) (A) जीवन कौशल Life Skills :

जीवन कौशल Life Skills	कक्षा Class IX वर्णनात्मक उल्लेख Descriptive Indicators	ग्रेड Grade	कक्षा Class X वर्णनात्मक उल्लेख Descriptive Indicators	ग्रेड Grade
चिंतन कौशल Thinking Skills	Easily identifies personal strengths and weaknesses and uses them to arrive at meaningful decisions, raises questions, capable of independent thinking, has exceptional problem- solving and decision- making skills.	A	Identifies personal strengths and weaknesses, evaluates information and chooses appropriate alternatives, arrives at innovative and constructive solutions to problems.	A
सामाजिक कौशल Social Skills	Empathetic, Displays sensitivity towards differently-abled students, possesses good interpersonal skills and appreciates other's opinions, accepts feedback from teachers, elders and peers for self-improvement.	A	Empathetic, with very good interpersonal and communicative skills, an active listener, observes school rules, accepts feedback and criticism with positivity, often demonstrates leadership skills and is an inspiring team worker.	A
भावनात्मक कौशल Emotional Skills	Self-confident, optimistic, manages personal challenges and adverse situations effectively and constructively, handles stress well, expresses emotions appropriately and readily takes help when needed.	A	Identifies the causes of stress and manages adverse situations effectively. Expresses emotions appropriately.	A

2 (ख)(B) कार्य शिक्षा Work Education :

कार्य शिक्षा Work Education	Innovative, with excellent grasp of any assignment, very punctual in the completion of any assigned task, self-motivated, empathetic, inspires others and an excellent team worker.	A	Innovative, with excellent grasp of any assignment and is very punctual in the completion of set task, self-motivated, empathetic, inspires others and an excellent team worker. Readily shoulders responsibility.	A

2 (ग)(C) दृश्य और प्रदर्शन कला Visual and Performing Arts :

दृश्य और प्रदर्शन कलाएं Visual and Performing Arts :	Participates actively in artistic activities, creative, very observant, appreciates and understands various art forms.	B	Participates actively in artistic activities at different levels, enthusiastically plans and conducts creative events, very observant, displays an aesthetic, innovative approach to the appreciation and understanding of different art forms.	A

2 (घ)(D) अभिवृत्तियां एवं मूल्य Attitudes and Values :

के प्रति towards	वर्णनात्मक उल्लेख Descriptive Indicators	ग्रेड Grade	वर्णनात्मक उल्लेख Descriptive Indicators	ग्रेड Grade
अध्यापक Teachers	Very courteous to teachers and elders, adheres to school rules, sincere and helpful towards teachers, has a positive attitude to learning, communicates easily with and confides in teachers, accepts feedback and criticism positively.	A	Very courteous to teachers and elders, has a positive attitude towards learning and adheres to school and class norms, communicates effectively with teachers and takes feedback and criticism with positivity.	A
सहपाठी Schoolmates	Expresses ideas and opinions with clarity, is sensitive and supportive towards peers and differently-abled schoolmates, receptive to new ideas and suggestions, inspires others and manages diversity well.	A	Sensitive and supportive towards peers and differently-abled schoolmates, expresses ideas and opinions with clarity in a group, receptive to new opinions and suggestions, displays sensitivity to differences.	A
विद्यालय कार्यक्रम और पर्यावरण School Programmes & Environment	Enthusiastic, shoulders responsibility readily and is a keen participant in various school programmes, possesses leadership qualities, inspires others, concerned about the environment. Participates in related events.	A	Punctual and takes part in school programmes regularly, possesses leadership qualities and displays team spirit, motivates and inspires others to participate. Respects school property and takes pride in the school.	A
मूल्य प्रणालियाँ Value Systems	Understands value systems, abides by rules and regulations. Ethical and always courteous towards peers and elders, respects the national flag and symbols, sensitive to diversity and shows empathy towards the disadvantaged.	A	Abides by rules and understands value systems. Honest, courteous towards peers and elders, and has leadership qualities. Respects the national flag and symbols, sensitive to diversity, is empathetic towards the disadvantaged.	A

भाग Part - 3 सह पाठ्यक्रम कार्यकलाप Co-Curricular Activities

3 (क)(A) सह पाठ्यक्रम कार्यकलाप Co-Curricular Activities :

कार्यकलाप Activity				
Scientific Skills	Represents the school in various scientific forums at national and international events, shows keen interest in scientific activities, investigative, has excellent laboratory and observation skills.	A	Displays scientific temperament in everyday life, very observant, plans and participates in scientific activities at different levels, displays precision and observation during laboratory work.	A
IX- Information and Communication Technology(ICT) Skills X- Organizational and Leadership Skills	Actively and enthusiastically participates in computer technology related inter- and intra-mural activities at various levels, handles IT equipment efficiently, innovative and practical in approach, very observant.	A	Is an active member of various clubs, demonstrates initiative and enthusiasm for planning and organizing events at different levels, possesses good organizational and leadership skills, a team worker, delivers assigned jobs effectively and	A

3 (ख)(B) स्वास्थ्य एवं शारीरिक शिक्षा Health and Physical Education :

कार्यकलाप Activity				
Sports /Indigenous Sports(Kho-Kho Etc.)	Good in an identified sport and represents the school at various levels, has excellent hand-eye co-ordination, exhibits agility, endurance and flexibility, demonstrates sporting skills, team spirit and determination to excel.	A	Talented in an identified sport, represents the school at various levels, has stamina, strength and flexibility with good hand- eye coordination, displays team spirit, discipline and punctuality.	A
Gardening / Shramdaan	Demonstrates interest and knowledge of types of plants and use of fertilizers, ready to work with hands, brings in new ideas and shows creativity. Volunteers for shramdaan and is able to inspire others.	A	Shows enthusiasm for gardening/shramdaan tasks assigned and ready to work with hands. Has basic knowledge of types of plants, gardening tools and the time of the year during which they are to be planted/grown.	A

'**' उन्नत ग्रेड Upgraded Grade
'##' Upscaled Grade

परिणाम Result : QUALIFIED FOR ADMISSION TO HIGHER CLASSES

दिल्ली Delhi
दिनांक Dated 28-05-2015

प्रधानाचार्य Principal
(विद्यालय की मोहर School Seal)

परीक्षा नियंत्रक Controller of Examinations

क्रम संख्या/
S.No.SSCE/2017/ 1145503

केन्द्रीय माध्यमिक शिक्षा बोर्ड
CENTRAL BOARD OF SECONDARY EDUCATION
अंक विवरणिका
MARKS STATEMENT
सीनियर स्कूल सर्टिफिकेट परीक्षा, 2017
ALL INDIA SENIOR SCHOOL CERTIFICATE EXAMINATION, 2017

विद्यार्थी का नाम Name of Student **AKSHAY PANKAJ**

अनुक्रमांक Roll No. **4824961**

माता का नाम Mother's Name **M R SUDHAMONEY**

पिता/संरक्षक का नाम Father's/Guardian's Name **O M PANKAJAKSHAN**

विद्यालय School **06574 - J N V MAYANNUR TRICHUR DT KERALA**

विषय कोड SUB. CODE	विषय SUBJECT	प्राप्तांक MARKS OBTAINED				स्थितीय ग्रेड POSITIONAL GRADE
		लिखित THEORY	प्रायोगिक PRACTICAL	योग TOTAL	योग शब्दों में TOTAL IN WORDS	
301	ENGLISH CORE	087	XXX	087	EIGHTY SEVEN	A2
041	MATHEMATICS	078	XXX	078	SEVENTY EIGHT	B1
042	PHYSICS	065	030	095	NINETY FIVE	A1
043	CHEMISTRY	046	030	076	SEVENTY SIX	B1
044	BIOLOGY	057	030	087	EIGHTY SEVEN	A2
500	WORK EXPERIENCE					A1
502	PHY & HEALTH EDUCA					B2
503	GENERAL STUDIES					A1

संक्षिप्तियों का अर्थ : **Abbreviations**

AB : अनुपस्थित **Absent**

FP : प्रयोगात्मक में असफल Fail in Practical

FT : लिखित में असफल Fail in Theory

परिणाम Result **PASS**

PRINCIPAL
Sri Siddhartha Medical College
Agalakote, B.H. Road, Tumkur

True copy

जवाहर नवोदय विद्यालय, मायन्नूर
MAYANNUR
THRISSUR, त्रिश्शूर
JAWAHAR NAVODAYA VIDYALAYA

प्राचार्य / Principal
जवाहर नवोदय विद्यालय
JAWAHAR NAVODAYA VIDYALAYA
मायन्नूर / MAYANNUR
त्रिश्शूर जिल्ला / THRISSUR DIST.
केरल - KERALA

दिल्ली Delhi
दिनांक Dated : 28/05/2017

परीक्षा नियंत्रक
Controller of Examinations

Board of Secondary Education

3752

TELANGANA STATE, INDIA

TS-AA 319496



SECONDARY SCHOOL CERTIFICATE

REGULAR PC/36/35824/0320154/7

CERTIFIED THAT : GUNTAKA LIKITHA REDDY

FATHER'S NAME : GUNTAKA RAGHURAMI REDDY

MOTHER'S NAME : GUNTAKA RAJESWARI

ROLL NO. : 1536104967

DATE OF BIRTH : 27/06/2000 (TWO SEVEN , JUNE TWO ZERO ZERO ZERO)

SCHOOL : DR K K R 'S GOWTHAMCONCEPT SCHOOL KUKATPALLY

MEDIUM : ENGLISH

Has appeared and PASSED SSC PUBLIC EXAMINATION held in MARCH-2015

THE CANDIDATE SECURED THE FOLLOWING GRADE AND GRADE POINTS IN CURRICULAR AREAS :

SUBJECT	GRADE FA	GRADE SA	OVERALL GRADE	GRADE POINT
FIRST LANGUAGE : (TELUGU)	A1	B1	B1	08
THIRD LANGUAGE : ENGLISH	A1	B1	A2	09
MATHEMATICS :	A1	B2	B2	07
SCIENCE :	A1	B1	B1	08
SOCIAL STUDIES :	A1	A1	A1	10
SECOND LANGUAGE: (HINDI)	A1	A2	A2	09
Cumulative Grade Point Average (CGPA) :				8.5

COPY

Pratiniar

PRINCIPAL
Sri Siddhartha Medical College
Agalakote, B.H. Road, Tumkur

CO-CURRICULAR AREAS :

SUBJECT	GRADE	SUBJECT	GRADE
VALUE EDUCATION & LIFE SKILLS	A+	WORK & COMPUTER EDUCATION	A+
ART & CULTURAL EDUCATION	A+	PHYSICAL & HEALTH EDUCATION	A+

Marks of Identification : 1. A MOLE ON THE NECK
2. A MOLE ON THE LEFT HAND

Head of Institution with School Stamp

HEAD MASTER
Dr. K.K.R's GOWTHAM CONCEPT
Kukatpally, Hyderabad-5

Date of issue : 17th May, 2015

PRINCIPAL
SRI CHAITANYA JR. KALASALA
Plot No. 57/58, Sy. No. 472, Bhagyanagar-II
Opp. MRUP, Hyd-17, College Code: 59294

SECRETARY
BOARD OF SECONDARY EDUCATION
TELANGANA STATE, HYDERABAD

1. Any corrections in the certificate will not be entertained after one year from the date of issue
2. Any unauthorised correction in the certificate will result in cancellation of certificate

2015

59/59277/C196782

Si.No. C196782

Telangana State Board of Intermediate Education

Vidya Bhavan, Nampally, Hyderabad - 500 001



INTERMEDIATE

PASS CERTIFICATE-CUM-MEMORANDUM OF MARKS

This is to certify that **GUNTAKA LIKITHA REDDY**

Father's Name : **GUNTAKA RAGHURAMI REDDY**

Mother's Name : **GUNTAKA RAJESWARI** bearing

Registered No. **1759222933** has appeared for the Intermediate Public Examination held in **MARCH-2017** and passed in **A GRADE** with **ENGLISH** as the medium of instruction.

The subjects in which **she** was examined and the marks awarded are as follows :

Subject	I Year		II Year	
	Maximum Marks	Marks Secured	Maximum Marks	Marks Secured
Part - I : ENGLISH	100	093	100	093
Part - II : SANSKRIT	100	098	100	098
Part - III : Optional Subjects				
BOTANY	060	060	060	058
ZOOLOGY	060	058	060	049
PHYSICS	060	060	060	048
CHEMISTRY	060	056	060	045
BOTANY PRACTICAL			030	030
ZOOLOGY PRACTICAL			030	030
PHYSICS PRACTICAL			030	030
CHEMISTRY PRACTICAL			030	030
ENVIRONMENTAL EDUCATION		Q U A L I F I E D		
ETHICS AND HUMAN VALUES		Q U A L I F I E D		

Total Marks In Figures	936 ⇨ 936
In words	*NINE**THREE***SIX*
Date	16-04-2017

PRINCIPAL
Sri Siddhartha Medical College
Agalakote, B.H. [redacted]

Principal
SRI CHAITANYA JR. KALASALA
KPHB Colony, Kukatpally,
Hyderabad

Signature of the Principal and College Seal

PRINCIPAL
SRI CHAITANYA JR. KALASALA
Plot No: 57/58, Sy. No: 52, Bhagyanagar
KPHB, Hyd-72, College Code: 59[illegible]

Controller of Examinations

NOTE : ELIGIBILITY RULES ARE OVERLEAF * INDICATES MARKS OBTAINED IN MAINTAINING EXAMINATION

1759222933

क्रम संख्या/
S.No. SSCE/ 2016/

0189763

केन्द्रीय माध्यमिक शिक्षा बोर्ड
CENTRAL BOARD OF SECONDARY EDUCATION
अंक विवरणिका MARKS STATEMENT
सीनियर स्कूल सर्टिफिकेट परीक्षा, 2016
SENIOR SCHOOL CERTIFICATE EXAMINATION, 2016

ALL INDIA

नाम Name BISWAJIT SABAT अनुक्रमांक Roll No. 6606825

माता/पिता/संरक्षक का नाम SUPHIT BALA SABAT
Mother's/Father's/Guardian's Name RAMESH KUMAR SABAT

विद्यालय School 09701 THE MOTHER'S PUBLIC SCH UNIT 1 BBSR KHORDHA OD

विषय कोड SUB. CODE	विषय SUBJECT	प्राप्तांक MARKS OBTAINED				स्थितीय ग्रेड POSITIONAL GRADE
		लि. TH.	प्रै. PR.	योग TOTAL	योग शब्दों में TOTAL IN WORDS	
301	ENGLISH CORE	067	XXX	067	SIXTY SEVEN	C1
041	MATHEMATICS	051	XXX	051	FIFTY ONE	C1
042	PHYSICS	045	027	072	SEVENTY TWO	B2
043	CHEMISTRY	027	027	054	FIFTY FOUR	D1
044	BIOLOGY	040	028	068	SIXTY EIGHT	C2
048	PHYSICAL EDUCATION	023	028	051	FIFTY ONE	D2
500	WORK EXPERIENCE					A2
502	PHY & HEALTH EDUCA					A2
503	GENERAL STUDIES					A1

संक्षिप्तियों का अर्थ : Abbreviations
AB : विषय में अनुपस्थित Absent in the Subject
EX : छूट-प्राप्त Exempted
FP : प्रयोगात्मक में असफल Fail in Practical
FT : लिखित में असफल Fail in Theory

परिणाम Result PASS

दिल्ली Delhi
दिनांक Dated 21-05-2016

परीक्षा नियंत्रक
Controller of Examinations

PRINCIPAL
Sri Siddhartha Medical College
Agalakote, B.H. Road, Tumkur

COUNCIL FOR THE INDIAN SCHOOL CERTIFICATE EXAMINATIONS, NEW DELHI

INDIAN CERTIFICATE OF SECONDARY EDUCATION EXAMINATION 2014

No. EQ 80043010 1145532/007

STATEMENT OF MARKS

Name BISWAJIT SABAT

of CARMEL ENGLISH MEDIUM SCHOOL,PHULBANI,ORISSA

UNIQUE ID 5695192

Son of

Smt SUPHIT BALA SABAT

Shri RAMESH KUMAR SABAT

SUBJECTS	Percentage Marks
External Examination	
ENGLISH	69 SIX NINE
ORIYA	86 EIGHT SIX
HISTORY, CIVICS & GEOGRAPHY(HCS-B,GEO-B)	80 EIGHT ZERO
MATHEMATICS	86 EIGHT SIX
SCIENCE(PHY-B,CHE-B,BIO-B)	78 SEVEN EIGHT
COMPUTER APPLICATIONS	94 NINE FOUR
Internal Assessment	**Grade**
SUPW & COMMUNITY SERVICE	A

Date of birth as certified by the Head of the School at the time of registration *(in words)* Twelfth October Nineteen Hundred Ninety Eight *(in figures)* 12.10.1998

RESULT - PASS CERTIFICATE AWARDED

PRINCIPAL
Sri Siddhartha Medical College
Agalakote, B.H. Road, Tumkur

Chief Executive & Secretary

Note : 1. The pass mark for each subject is 35%
2. No divisions are awarded.

COUNCIL FOR THE INDIAN SCHOOL CERTIFICATE EXAMINATIONS, NEW DELHI

INDIAN CERTIFICATE OF SECONDARY EDUCATION EXAMINATION (CLASS - X) - YEAR 2015

No. TG 20081909

1153974/037

STATEMENT OF MARKS

Name PRANAV SUGANDHRAO DESHMUKH

of S.D.A. HIGHER SECONDARY SCHOOL, LASALGAON

UNIQUE ID 5923485

Son of

Smt SANJEVANI DESHMUKH

Shri SUGANDHRAO DESHMUKH

SUBJECTS External Examination	Percentage Marks
ENGLISH	64 SIX FOUR
HINDI	76 SEVEN SIX
HISTORY, CIVICS & GEOGRAPHY (HCS-B, GEO-C)	69 SIX NINE
MATHEMATICS	66 SIX SIX
SCIENCE (PHY-D, CHE-D, BIO-B)	58 FIVE EIGHT
ECONOMIC APPLICATIONS	80 EIGHT ZERO

Internal Assessment	Grade
SUPW & COMMUNITY SERVICE	A

Date of birth as certified by the Head of the School at the time of registration *(in words)* Eighth October Nineteen Hundred Ninety Nine

(in figures) 08.10.1999

RESULT - PASS CERTIFICATE AWARDED

Date of Issue - 18.05.2015

PRINCIPAL
Sri Siddhartha Medical College
Agalakote, B.H. Road, Tumkur

Chief Executive & Secretary

Note : 1. The pass mark for each subject is 35%
2. No divisions are awarded.

महाराष्ट्र राज्य माध्यमिक व उच्च माध्यमिक शिक्षण मंडळ, पुणे
Maharashtra State Board Of Secondary and Higher Secondary Education, Pune

नाशिक विभागीय मंडळ / NASHIK DIVISIONAL BOARD

उच्च माध्यमिक प्रमाणपत्र परीक्षा – गुणपत्रक
HIGHER SECONDARY CERTIFICATE EXAMINATION - STATEMENT OF MARKS

शाखा STREAM	आसन क्रमांक SEAT NO.	केन्द्र क्रमांक CENTRE NO.	जिल्हा व उच्च.माध्य.शाळा क्रमांक DIST.& HR.SEC.SCHOOL NO.	परीक्षेचा महिना व वर्ष MONTH & YEAR OF EXAM.	गुणपत्रिकेचा अनुक्रमांक SR.NO. OF STATEMENT
SCIENCE	S020248	0266	13.08.007	FEBRUARY-17	020078

उमेदवाराचे संपूर्ण नाव (आडनाव प्रथम) / CANDIDATE'S FULL NAME (SURNAME FIRST)

Deshmukh Pranav Sugandhrao

उमेदवाराच्या आईचे नाव / CANDIDATE'S MOTHER'S NAME **Sanjevani**

विषयाचा सांकेतिक क्रमांक व विषयाचे नाव Subject Code No. and Subject Name	*माध्यम Medium	कमाल गुण Max. Marks	प्राप्त गुण / Marks Obtained: अंकात In Figures	प्राप्त गुण / Marks Obtained: अक्षरात / In Words
01 ENGLISH	ENG	100	075	SEVENTYFIVE
02 MARATHI	MAR	100	064	SIXTYFOUR
54 PHYSICS	ENG	100	062	SIXTYTWO
55 CHEMISTRY	ENG	100	076	SEVENTYSIX
56 BIOLOGY	ENG	100	077	SEVENTYSEVEN
97 INFORMATION TECHNOLOGY(SCI)	ENG	100	092	NINETYTWO
31 ENVIRONMENT EDUCATION	MAR	050	042	FORTYTWO
30 HEALTH & PHYSICAL EDUCATION (GRADE)	A			

Result / निकाल	Percentage / टक्केवारी	एकूण गुण / Total Marks			
PASS	75.08		650	488	FOUR HUNDRED AND EIGHTYEIGHT

H177020078

3419979215257

PRINCIPAL
Sri Siddhartha Medical College
Agalakote, B.H. Road, Tumkur

महत्वाचे, टीप, आरोग्य व शारीरिक शिक्षण विषयातील श्रेणी आणि चिन्हांची माहिती यांचा तपशील मागील पृष्ठावर पहावा.
See overleaf for Important, Notes, Grades in Health & Physical Education Subject and meaning of special characters.

विभागीय सचिव/Divisional Secretary

COUNCIL FOR THE INDIAN SCHOOL CERTIFICATE EXAMINATIONS, NEW DELHI

INDIAN CERTIFICATE OF SECONDARY EDUCATION EXAMINATION 2014

No. EQ 80028679

1145399/078

STATEMENT OF MARKS

Name SHWETA SUMAN

of CARMEL SCHOOL,BHAGALPUR

UNIQUE ID 5787604

Daughter of

Smt SARITA KUMARI

Shri SHAMBHU KUMAR

SUBJECTS External Examination	Percentage Marks		
ENGLISH	94	NINE	FOUR
HINDI	94	NINE	FOUR
HISTORY, CIVICS & GEOGRAPHY(HCS-A,GEO-A)	94	NINE	FOUR
MATHEMATICS	90	NINE	ZERO
SCIENCE(PHY-A,CHE-A,BIO-A)	94	NINE	FOUR
COMPUTER APPLICATIONS	99	NINE	NINE

Internal Assessment

SUPW & COMMUNITY SERVICE — Grade A

PRINCIPAL
Sri Siddhartha Medical College
Agalakote, B.H. Road, Tumkur

Date of birth as certified by the Head of the School at the time of registration *(in words)* First January Nineteen Hundred Ninety Nine

(in figures) 01.01.1999

RESULT - PASS CERTIFICATE AWARDED

Note : 1. The pass mark for each subject is 35%
2. No divisions are awarded.

Chief Executive / Secretary

06293/00359

क्रम संख्या
S No SSCE/ 2016/

केन्द्रीय माध्यमिक शिक्षा बोर्ड
CENTRAL BOARD OF SECONDARY EDUCATION
अंक विवरणिका MARKS STATEMENT
सीनियर स्कूल सर्टिफिकेट परीक्षा, 2016
SENIOR SCHOOL CERTIFICATE EXAMINATION, 2016

0886342
ALL INDIA

नाम Name SHWETA SUMAN अनुक्रमांक Roll No. 4629021

माता/पिता/संरक्षक का नाम
Mother's/Father's/Guardian's Name SARITA KUMARI
SHAMBHU KUMAR

विद्यालय School 06293 SRI CHAITANYA VIDYA NIKETAN VISAKHAPATNAM AP

विषय कोड SUB. CODE	विषय SUBJECT	प्राप्तांक MARKS OBTAINED				स्थितीय ग्रेड POSITIONAL GRADE
		लि. TH.	प्रै. PR.	योग TOTAL	योग शब्दों में TOTAL IN WORDS	
301	ENGLISH CORE	090	XXX	090	NINETY	A1
042	PHYSICS	051	029	080	EIGHTY	B1
043	CHEMISTRY	065	029	094	NINETY FOUR	A1
044	BIOLOGY	065	030	095	NINETY FIVE	A1
065	INFORMATICS PRAC.	063	030	093	NINETY THREE	A2
500	WORK EXPERIENCE					C1
502	PHY & HEALTH EDUCA					C1
503	GENERAL STUDIES					C1

संक्षिप्तियों का अर्थ : **Abbreviations**
AB : विषय में अनुपस्थित **Absent in the Subject**
EX : छूट-प्राप्त Exempted
FP : प्रयोगात्मक में असफल Fail in Practical
FT : लिखित में असफल Fail in Theory

परिणाम Result PASS

दिल्ली Delhi
दिनांक Dated 21-05-2016

परीक्षा नियंत्रक
Controller of Examinations

Prabhakar
PRINCIPAL
Sri Siddhartha Medical College
Agalakote, B.H. Road, Tumkur

महाराष्ट्र राज्य माध्यमिक व उच्च माध्यमिक शिक्षण मंडळ, पुणे

Maharashtra State Board Of Secondary and Higher Secondary Education, Pune

मुंबई विभागीय मंडळ / MUMBAI DIVISIONAL BOARD

माध्यमिक शालान्त प्रमाणपत्र परीक्षा – गुणपत्रक

SECONDARY SCHOOL CERTIFICATE EXAMINATION - STATEMENT OF MARKS

आसन क्रमांक SEAT NO.	केन्द्र क्रमांक CENTRE NO.	जिल्हा व शाळा क्रमांक DIST. & SCHOOL NO.	परीक्षेचा महिना व वर्ष MONTH & YEAR OF EXAM.	गुणपत्रिकेचा अनुक्रमांक SR.NO. OF STATEMENT
E175239	7541	17.01.018	MARCH-2015	171808

उमेदवाराचे संपूर्ण नाव (आडनाव प्रथम) / CANDIDATE'S FULL NAME (SURNAME FIRST)

Neel Swapnil Ramesh

उमेदवाराच्या आईचे नाव / CANDIDATE'S MOTHER'S NAME **Vandana**

विषयाचा सांकेतिक क्रमांक व विषयाचे नाव Subject Code No. and Subject Name	कमाल गुण Max. Marks	प्राप्त गुण किंवा श्रेणी / Marks or Grade Obtained	
		In Figures	In Words
01 MARATHI (1ST LANG)	100	082	EIGHTYTWO
27 SANSKRIT (2/3 LANG)	100	087	EIGHTYSEVEN
17 ENGLISH (2/3 LANG)	100	082	EIGHTYTWO
71 MATHEMATICS	100	093	NINETYTHREE
72 SCIENCE & TECHNOLOGY	100	090	NINETY
73 SOCIAL SCIENCES	100	097	NINETYSEVEN
M7 PAPERWORK CARD BRD.& BK BIND	*	A	
P1 HEALTH & PHYSICAL EDUCATION	*	A	
P6 SOCIAL SERVICE	*	A	
R6 PERSONALITY DEVELOPMENT	*	A	
41 INFORMATION COMMUNICATION TEC	*	A	

PRINCIPAL
Sri Siddhartha Medical College
Agalakote, B.H. Road, Tumkur

COPY

Result / निकाल	£Percentage/टक्केवारी	एकूण गुण / Total Marks			
PASS	89.80		500	449	FOUR HUNDRED AND FORTYNINE

S151081808

401842815516 7

महत्वाचे, टीप, कार्यानुभव व शालेय विषयातील श्रेणी आणि चिन्हांची माहिती यांचा तपशील मागील पृष्ठावर पहावा.
See overleaf for Important, Notes, Grades in work experience & school subjects and meaning of special characters.

विभागीय सचिव/Divisional Secretary

महाराष्ट्र राज्य माध्यमिक व उच्च माध्यमिक शिक्षण मंडळ, पुणे
Maharashtra State Board Of Secondary and Higher Secondary Education, Pune

मुंबई विभागीय मंडळ / MUMBAI DIVISIONAL BOARD

उच्च माध्यमिक प्रमाणपत्र परीक्षा – गुणपत्रक

HIGHER SECONDARY CERTIFICATE EXAMINATION - STATEMENT OF MARKS

शाखा STREAM	आसन क्रमांक SEAT NO.	केन्द्र क्रमांक CENTRE NO.	जिल्हा व उच्च.माध्य.शाळा क्रमांक DIST.& HR.SEC.SCHOOL NO.	परीक्षेचा महिना व वर्ष MONTH & YEAR OF EXAM.	गुणपत्रिकेचा अनुक्रमांक SR.NO. OF STATEMENT
SCIENCE	M040702	2561	17.01.028	FEBRUARY-17	103684

उमेदवाराचे संपूर्ण नाव (आडनाव प्रथम) / CANDIDATE'S FULL NAME (SURNAME FIRST)

Neel Swapnil Ramesh

उमेदवाराच्या आईचे नाव / CANDIDATE'S MOTHER'S NAME **Vandana**

विषयाचा सांकेतिक क्रमांक व विषयाचे नाव Subject Code No. and Subject Name	*माध्यम Medium	कमाल गुण Max. Marks	प्राप्त गुण / Marks Obtained	
			अंकात In Figures	अक्षरात / In Words
01 ENGLISH	ENG	100	066	SIXTYSIX
39 GEOGRAPHY	ENG	100	064	SIXTYFOUR
54 PHYSICS	ENG	100	054	FIFTYFOUR
55 CHEMISTRY	ENG	100	065	SIXTYFIVE
56 BIOLOGY	ENG	100	072	SEVENTYTWO
97 INFORMATION TECHNOLOGY(SCI)	ENG	100	083	EIGHTYTHREE
31 ENVIRONMENT EDUCATION	ENG	050	040	FORTY
30 HEALTH & PHYSICAL EDUCATION (GRADE)	A			

Result / निकाल	Percentage / टक्केवारी	एकूण गुण / Total Marks			
PASS	68.31		650	444	FOUR HUNDRED AND FORTYFOUR

H174103684

391995965589 2

PRINCIPAL
Sri Siddhartha Medical College
Agalakote, B.H. Road, Tumkur

महत्वाचे, टीप, आरोग्य व शारीरिक शिक्षण विषयातील श्रेणी आणि चिन्हांची माहिती यांचा तपशील मागील पृष्ठावर पहावा.
See overleaf for Important, Notes, Grades in Health & Physical Education Subject and meaning of special characters.

विभागीय सचिव/Divisional Secretary

क्रम संख्या/
S.No.

1158671

केन्द्रीय माध्यमिक शिक्षा बोर्ड
CENTRAL BOARD OF SECONDARY EDUCATION
अंक विवरणिका
MARKS STATEMENT
सीनियर स्कूल सर्टिफिकेट परीक्षा, 2017
ALL INDIA SENIOR SCHOOL CERTIFICATE EXAMINATION, 2017

विद्यार्थी का नाम Name of Student **SONU GEORGE**

अनुक्रमांक Roll No. **4810913**

माता का नाम Mother's Name **MANJU JOSE A**

पिता/संरक्षक का नाम Father's/Guardian's Name **GEORGEKUTTY THOMAS**

विद्यालय School **07367 - CHAVARA PUBLIC SCHOOL PALA PO KOTTAYAM KERALA**

विषय कोड SUB. CODE	विषय SUBJECT	प्राप्तांक MARKS OBTAINED				स्थितीय ग्रेड POSITIONAL GRADE
		लिखित THEORY	प्रायोगिक PRACTICAL	योग TOTAL	योग शब्दों में TOTAL IN WORDS	
301	ENGLISH CORE	086	XXX	086	EIGHTY SIX	A2
041	MATHEMATICS	067	XXX	067	SIXTY SEVEN	B2
042	PHYSICS	052	030	082	EIGHTY TWO	B1
043	CHEMISTRY	040	030	070	SEVENTY	B2
044	BIOLOGY	063	030	093	NINETY THREE	A1
500	WORK EXPERIENCE					A1
502	PHY & HEALTH EDUCA					A1
503	GENERAL STUDIES					A1

संक्षिप्तियों का अर्थ : **Abbreviations**

AB : अनुपस्थित **Absent**

FP : प्रयोगात्मक में असफल Fail in Practical

FT : लिखित में असफल Fail in Theory

परिणाम Result **PASS**

PRINCIPAL
Sri Siddhartha Medical College
Agalakote, B.H. Road, Tumkur

दिल्ली **Delhi**

दिनांक **Dated :** 28/05/2017

परीक्षा नियंत्रक
Controller of Examinations

क्रम संख्या/ S.No.SSE/2015 0943470

केन्द्रीय माध्यमिक शिक्षा बोर्ड, दिल्ली
Central Board of Secondary Education, Delhi
माध्यमिक विद्यालय परीक्षा (सत्र : 2013-15)
SECONDARY SCHOOL EXAMINATION (SESSION : 2013 - 15)

पंजीकरण सं. Registration No. : M115/07367/0049

ग्रेड शीट सह निष्पादन प्रमाण पत्र Grade Sheet cum Certificate of Performance



यह प्रमाणित किया जाता है कि This is to certify that **SONU GEORGE** अनुक्रमांक Roll No. : **4320509**

माता/पिता/संरक्षक का नाम Mother's/Father's/Guardian's Name **MANJU JOSE A / GEORGEKUTTY THOMAS**

जन्म तिथि Date of Birth **12/06/1999 12TH JUNE NINETEEN HUNDRED NINETY NINE**

विद्यालय School **07367-CHAVARA PUBLIC SCHOOL PALA PO KOTTAYAM KERALA**

का निष्पादन निम्नानुसार रहा has performed as follows :

1. शैक्षणिक निष्पादन Academic Performance :

भाग Part-1 शैक्षिक क्षेत्र Scholastic Areas

विषय कोड तथा नाम Subject Code and Name	कक्षा Class IX				कक्षा Class X			
	Grade FA	Grade SA	Overall Grade (FA+SA) Grade	Overall Grade (FA+SA) Grade Point (GP)	Grade FA	Grade SA	Overall Grade (FA+SA) Grade	Overall Grade (FA+SA) Grade Point (GP)
101 ENGLISH COMM.	A1	A1	A1	10	A1	A2	A1	10
012 MALAYALAM	A1	A2	A1	10	A1	A2	A1	10
041 MATHEMATICS	A1	B1	A1**	10	A1	A2	A1**	10
086 SCIENCE	A1	B1	A1**	10	A1	A2	A1**	10
087 SOCIAL SCIENCE	A1	A2	A1	10	A1	A2	A1	10
Additional :								

सीजीपीए, अध्ययन की योजना के अनुसार, अतिरिक्त छठे विषय को छोड़कर सभी विषयों में अर्जित ग्रेड बिंदुओं का औसत है। तथापि जो परीक्षार्थी एनएसक्यूएफ के तहत एक अनिवार्य विषय लेते है उनका सीजीपीए 6 विषयों में से है।

ग्रेड बिंदु की निर्देशात्मक समानता तथा अंकों की प्रतिशतता की गणना निम्नानुसार की जा सकती है :

- विषयवार अंकों की निर्देशात्मक प्रतिशतता = 9.5 x विषय का जीपी
- अंकों की समग्र निर्देशात्मक प्रतिशतता = 9.5 x सीजीपीए

As per Scheme of Studies CGPA is the average of Grade Points obtained in all the subjects excluding additional 6th subject. However, for candidates who have offered one compulsory subject under NSQF, his/her CGPA is out of 6 subjects.
An indicative equivalence of Grade Point and Percentage of Marks can be calculated as follows :

- Subject wise indicative percentage of marks = 9.5xGP of the subject
- Overall indicative percentage of marks = 9.5xCGPA

संचित ग्रेड बिन्दु का औसत (सीजीपीए) Cumulative Grade Point Average (CGPA) : 10.0

* कथन और श्रवण कौशलों (एएसएल) के आकलन में ग्रेड Grade in Assessment of Speaking and Listening Skills (ASL) : CLASS IX - A1 CLASS X - A1

भाग Part - 2 : सह-शैक्षिक कार्य क्षेत्र Co-Scholastic Areas

2 (क) (A) जीवन कौशल Life Skills :

जीवन कौशल Life Skills	कक्षा Class IX वर्णनात्मक उल्लेख Descriptive Indicators	ग्रेड Grade	कक्षा Class X वर्णनात्मक उल्लेख Descriptive Indicators	ग्रेड Grade
चिंतन कौशल Thinking Skills	Easily identifies personal strengths and weaknesses and uses them to arrive at meaningful decisions, raises questions, capable of independent thinking, has exceptional problem- solving and decision- making skills.	A	Identifies personal strengths and weaknesses, evaluates information and chooses appropriate alternatives, arrives at innovative and constructive solutions to problems.	A
सामाजिक कौशल Social Skills	Empathetic, Displays sensitivity towards differently-abled students, possesses good interpersonal skills and appreciates other's opinions, accepts feedback from teachers, elders and peers for self-improvement.	A	Empathetic, with very good interpersonal and communicative skills, an active listener, observes school rules, accepts feedback and criticism with positivity, often demonstrates leadership skills and is an inspiring team worker.	A
भावनात्मक कौशल Emotional Skills	Self-confident, optimistic, manages personal challenges and adverse situations effectively and constructively, handles stress well, expresses emotions appropriately and readily takes help when needed.	A	Identifies the causes of stress and manages adverse situations effectively. Expresses emotions appropriately.	A

2 (ख)(B) कार्य शिक्षा Work Education :

कार्य शिक्षा Work Education	Innovative, with excellent grasp of any assignment, very punctual in the completion of any assigned task, self-motivated, empathetic, inspires others and an excellent team worker.	A	Innovative, with excellent grasp of any assignment and is very punctual in the completion of set task, self-motivated, empathetic, inspires others and an excellent team worker. Readily shoulders responsibility.	A

2 (ग)(C) दृश्य और प्रदर्शन कला Visual and Performing Arts :

दृश्य और प्रदर्शन कलाएं Visual and Performing Arts :	Participates actively in artistic activities at different levels, enthusiastically plans and conducts creative events, very observant, displays an aesthetic, innovative approach to the appreciation and understanding of different art forms.	A	Participates actively in artistic activities at different levels, enthusiastically plans and conducts creative events, very observant, displays an aesthetic, innovative approach to the appreciation and understanding of different art forms.	A

2 (घ)(D) अभिवृत्तियां एवं मूल्य Attitudes and Values :

के प्रति towards	वर्णनात्मक उल्लेख Descriptive Indicators	ग्रेड Grade	वर्णनात्मक उल्लेख Descriptive Indicators	ग्रेड Grade
अध्यापक Teachers	Very courteous to teachers and elders, adheres to school rules, sincere and helpful towards teachers, has a positive attitude to learning, communicates easily with and confides in teachers, accepts feedback and criticism positively.	A	Very courteous to teachers and elders, has a positive attitude towards learning and adheres to school and class norms, communicates effectively with teachers and takes feedback and criticism with positivity.	A
सहपाठी Schoolmates	Expresses ideas and opinions with clarity, is sensitive and supportive towards peers and differently-abled schoolmates, receptive to new ideas and suggestions, inspires others and manages diversity well.	A	Sensitive and supportive towards peers and differently-abled schoolmates, expresses ideas and opinions with clarity in a group, receptive to new opinions and suggestions, displays sensitivity to differences.	A
विद्यालय कार्यक्रम और पर्यावरण School Programmes & Environment	Enthusiastic, shoulders responsibility readily and is a keen participant in various school programmes, possesses leadership qualities, inspires others, concerned about the environment. Participates in related events.	A	Punctual and takes part in school programmes regularly, possesses leadership qualities and displays team spirit, motivates and inspires others to participate. Respects school property and takes pride in the school.	A
मूल्य प्रणालियाँ Value Systems	Understands value systems, abides by rules and regulations. Ethical and always courteous towards peers and elders, respects the national flag and symbols, sensitive to diversity and shows empathy towards the disadvantaged.	A	Abides by rules and understands value systems. Honest, courteous towards peers and elders, and has leadership qualities. Respects the national flag and symbols, sensitive to diversity, is empathetic towards the disadvantaged.	A

भाग Part - 3 सह पाठ्यक्रम कार्यकलाप Co-Curricular Activities

3 (क)(A) सह पाठ्यक्रम कार्यकलाप Co-Curricular Activities :

कार्यकलाप Activity				
Literary and Creative Skills	Actively plans and participates in literary and creative events such as debates, creative writing, declamation etc. at different levels, has excellent literary skills, an avid reader, creative and collaborates easily with peers.	A	Plans, organizes and actively participates in literary and creative events at various levels, writes short stories, literary criticism and composes poems, an avid reader and displays a high level of interpretative skills.	A
Scientific Skills	Represents the school in various scientific forums at national and international events, shows keen interest in scientific activities, investigative, has excellent laboratory and observation skills.	A	Displays scientific temperament in everyday life, very observant, plans and participates in scientific activities at different levels, displays precision and observation during laboratory work.	A

3 (ख)(B) स्वास्थ्य एवं शारीरिक शिक्षा Health and Physical Education :

कार्यकलाप Activity				
Sports /Indigenous Sports(Kho-Kho Etc.)	Good in an identified sport and represents the school at various levels, has excellent hand-eye co-ordination, exhibits agility, endurance and flexibility, demonstrates sporting skills, team spirit and determination to excel.	A	Talented in an identified sport, represents the school at various levels, has stamina, strength and flexibility with good hand- eye coordination, displays team spirit, discipline and punctuality.	A
Yoga	Very interested in the discipline, understands the techniques, postures (mudras) and proficient at breath regulation exercises. Agile and flexible, can meditate, integrates the discipline with practical, day-to-day activities.	A	Interested and understands the techniques, postures (mudras) and is good at breath regulation exercises, flexible and agile and can meditate. Integrates the discipline with practical, day to day activities.	A

'**' उन्नत ग्रेड Upgraded Grade
'##' Upscaled Grade

परिणाम Result : QUALIFIED FOR ADMISSION TO HIGHER CLASSES

PRINCIPAL Sri Sivananda Vidyalaya Senior Agalakode, D.T. Nadu, Tamil Ga

दिल्ली Delhi
दिनांक Dated 28-05-2015

प्रधानाचार्य Principal
(विद्यालय की मोहर Stamp of the School)

परीक्षा नियंत्रक
Controller of Examinations

5044102 50065/00116

0911102

केन्द्रीय माध्यमिक शिक्षा बोर्ड
CENTRAL BOARD OF SECONDARY EDUCATION
अंक विवरणिका
MARKS STATEMENT
सीनियर स्कूल सर्टिफिकेट परीक्षा, 2017
ALL INDIA SENIOR SCHOOL CERTIFICATE EXAMINATION, 2017

विद्यार्थी का नाम Name of Student SABIHNAZ SIDDIQUIE

अनुक्रमांक Roll No. 7602592

माता का नाम Mother's Name TALAT SIDDIQUE

पिता/संरक्षक का नाम Father's/Guardian's Name MD SIDDIQUE

विद्यालय School 50065 GOETHAL'S PUBLIC SCHOOL PIRPAINTI BHAGALPUR BR

विषय कोड SUB. CODE	विषय SUBJECT	प्राप्तांक MARKS OBTAINED				स्थितीय ग्रेड POSITIONAL GRADE
		लिखित THEORY	प्रायोगिक PRACTICAL	योग TOTAL	योग शब्दों में TOTAL IN WORDS	
301	ENGLISH CORE	065	XXX	065	SIXTY FIVE	C1
034	HIND.MUSIC VOCAL	010	070	080	EIGHTY	D1
042	PHYSICS	037	028	065	SIXTY FIVE	C1
043	CHEMISTRY	023	029	052	FIFTY TWO	D2
044	BIOLOGY	038	029	067	SIXTY SEVEN	C1
500	WORK EXPERIENCE					B1
502	PHY & HEALTH EDUCA					A2
503	GENERAL STUDIES					A1

संक्षिप्तियों का अर्थ : **Abbreviations**

AB : अनुपस्थित **Absent**

FP : प्रयोगात्मक में असफल Fail in Practical

FT : लिखित में असफल Fail in Theory

परिणाम Result PASS

PRINCIPAL
Sri Siddhartha Medical College
Agalakote, B.H. Road, Tumkur

दिल्ली Delhi

दिनांक Dated : 28-05-2017

परीक्षा नियंत्रक
Controller of Examinations

COUNCIL FOR THE INDIAN SCHOOL CERTIFICATE EXAMINATIONS, NEW DELHI

INDIAN CERTIFICATE OF SECONDARY EDUCATION EXAMINATION (CLASS - X) - YEAR 2015

No. TG 20037061

1153517/227

STATEMENT OF MARKS

Name SABIH NAZ SIDDIQUIE

of ST. TERESA'S SCHOOL,BHAGALPUR

UNIQUE ID 5937760

Daughter of

Smt TALAT SIDDIQUE

Shri MD SIDDIQUE

SUBJECTS External Examination	Percentage Marks		
ENGLISH	69	SIX	NINE
HINDI	83	EIGHT	THREE
HISTORY, CIVICS & GEOGRAPHY(HCS-B,GEO-C)	76	SEVEN	SIX
MATHEMATICS	46	FOUR	SIX
SCIENCE(PHY-D,CHE-D,BIO-D)	44	FOUR	FOUR
COMMERCIAL APPLICATIONS	88	EIGHT	EIGHT

PRINCIPAL
Sri Siddhartha Medical College
Agalakote, B.H. Road, Tumkur

Internal Assessment	Grade
SUPW & COMMUNITY SERVICE	A

Date of birth as certified by the Head of the School at the time of registration *(in words)* Twenty Ninth April Nineteen Hundred Ninety Eight

(in figures) 29.04.1998

RESULT - PASS CERTIFICATE AWARDED

Date of Issue - 18.05.2015

Chief Executive & Secretary

Note : 1. The pass mark for each subject is 35%
2. No divisions are awarded.

(See Overleaf)

3219038 75010/00403

1410038

केन्द्रीय माध्यमिक शिक्षा बोर्ड
CENTRAL BOARD OF SECONDARY EDUCATION
अंक विवरणिका
MARKS STATEMENT
सीनियर स्कूल सर्टिफिकेट परीक्षा, 2018
ALL INDIA SENIOR SCHOOL CERTIFICATE EXAMINATION, 2018

विद्यार्थी का नाम Name of Student **SRISHTI SHARMA**

अनुक्रमांक Roll No. **9128302**

माता का नाम Mother's Name **VINEY SHARMA**

पिता/संरक्षक का नाम Father's/Guardian's Name **SURENDER KUMAR SHARMA**

विद्यालय School **75010 AMITY INTERNATIONAL SCHOOL MAYUR VIHAR PH I DLI**

विषय कोड SUB. CODE	विषय SUBJECT	प्राप्तांक MARKS OBTAINED				स्थितीय ग्रेड POSITIONAL GRADE
		लिखित THEORY	प्रायोगिक PRACTICAL	योग TOTAL	योग शब्दों में TOTAL IN WORDS	
301	ENGLISH CORE	089	XXX	089	EIGHTY NINE	A1
037	PSYCHOLOGY	063	030	093	NINETY THREE	A2
042	PHYSICS	065	030	095	NINETY FIVE	A1
043	CHEMISTRY	064	030	094	NINETY FOUR	A1
044	BIOLOGY	064	030	094	NINETY FOUR	A1
500	WORK EXPERIENCE					A1
502	PHY & HEALTH EDUCA					A1
503	GENERAL STUDIES					A1

संक्षिप्तियों का अर्थ : **Abbreviations**

AB : अनुपस्थित Absent

FP : प्रयोगात्मक में असफल Fail in Practical

FT : लिखित में असफल Fail in Theory

परिणाम Result **PASS**

PRINCIPAL
Sri Siddhartha Medical College
Agalakote, B.H. Road, Tumkur

दिल्ली Delhi

दिनांक Dated : **26-05-2018**

परीक्षा नियंत्रक
Controller of Examinations

112275

112275

केन्द्रीय माध्यमिक शिक्षा बोर्ड, दिल्ली
Central Board of Secondary Education, Delhi
माध्यमिक विद्यालय परीक्षा (सत्र : 2012-14)
SECONDARY SCHOOL EXAMINATION (SESSION : 2012 - 14)

पंजीकरण सं. Registration No. : M114/06591/0058

क्रम संख्या/ S.No.SSE/2014 0975275



ग्रेड शीट सह निष्पादन प्रमाण पत्र Grade Sheet cum Certificate of Performance

यह प्रमाणित किया जाता है कि This is to certify that **SANJU SAJI** अनुक्रमांक Roll No. : **4159706**

माता/पिता/संरक्षक का नाम
Mother's/Father's/Guardian's Name **JANCY SAJI / SAJI K PAUL**

जन्म तिथि Date of Birth **17/01/1998 17TH JANUARY NINETEEN HUNDRED NINETY EIGHT**

विद्यालय School **06591-MAHATMA GANDHI PUB SL THIRUVAMKULAM ERNAKULAM KL**

का निष्पादन निम्नानुसार रहा has performed as follows :

भाग Part-1 शैक्षिक क्षेत्र Scholastic Areas

1. शैक्षणिक निष्पादन Academic Performance :

विषय कोड तथा नाम Subject Code and Name	कक्षा Class IX				कक्षा Class X			
	Grade FA	Grade SA	Overall Grade (FA+SA) Grade	Overall Grade (FA+SA) Grade Point (GP)	Grade FA	Grade SA	Overall Grade (FA+SA) Grade	Overall Grade (FA+SA) Grade Point (GP)
101 ENGLISH COMM.	B1	B2	B1	08	A2	B1	A2**	09
012 MALAYALAM	A2	B1	B1	08	A1	A2	A2	09
041 MATHEMATICS	B1	B1	B1	08	A2	A2	A2	09
086 SCIENCE	B2	C2	B2**	07	A2	B1	A2	09
087 SOCIAL SCIENCE	B1	B2	B1**	08	A2	C1	B1**	08
Additional :								

सीजीपीए, अध्ययन की योजना के अनुसार, अतिरिक्त छठे विषय को छोड़कर सभी विषयों में अर्जित ग्रेड बिंदुओं का औसत है। तथापि जो परीक्षार्थी एनवीईक्यूएफ के तहत एक अनिवार्य विषय लेते है उनका सीजीपीए 6 विषयों में से हैं।
ग्रेड बिंदु की निर्देशात्मक समानता तथा अंकों की प्रतिशतता की गणना निम्नानुसार की जा सकती है :

- विषयवार अंकों की निर्देशात्मक प्रतिशतता = 9.5 x विषय का जीपी
- अंकों की समग्र निर्देशात्मक प्रतिशतता = 9.5 x सीजीपीए

As per Scheme of Studies CGPA is the average of Grade Points obtained in all the subjects excluding additional 6th subject. However, for candidates who have offered one compulsory subject under NVEQF, his/her CGPA is out of 6 subjects.
An indicative equivalence of Grade Point and Percentage of Marks can be calculated as follows :

- Subject wise indicative percentage of marks = 9.5xGP of the subject
- Overall indicative percentage of marks = 9.5xCGPA

संचित ग्रेड बिन्दु का औसत (सीजीपीए) Cumulative Grade Point Average (CGPA) : **8.8**

* कथन और श्रवण कौशलों (एएसएल) के आकलन में ग्रेड Grade in Assessment of Speaking and Listening Skills (ASL) : **A1**

PRINCIPAL
Sri Siddhartha Medical College
Agalakote, B.H. Road, Tumkur

भाग Part - 2 : सह-शैक्षिक कार्य क्षेत्र Co-Scholastic Areas

2 (क) (A) जीवन कौशल Life Skills :

जीवन कौशल Life Skills	कक्षा Class IX वर्णनात्मक उल्लेख Descriptive Indicators	ग्रेड Grade	कक्षा Class X वर्णनात्मक उल्लेख Descriptive Indicators	ग्रेड Grade
चिंतन कौशल Thinking Skills	Easily identifies personal strengths and weaknesses and uses them to arrive at meaningful decisions, raises questions ,capable of independent thinking, has exceptional problem- solving and decision- making skills.	A	Identifies personal strengths and weaknesses, evaluates information and chooses appropriate alternatives, arrives at innovative and constructive solutions to problems.	A
सामाजिक कौशल Social Skills	Empathetic, Displays sensitivity towards differently-abled students, possesses good interpersonal skills and appreciates other opinions, accepts feedback from teachers, elders and peers for self-improvement, and an excellent team worker.	A	Empathetic, with very good interpersonal and communicative skills, an active listener, observes school rules, accepts feedback and criticism with positivity, often demonstrates leadership skills and is an inspiring team worker.	A
भावात्मक कौशल Emotional Skills	Self-confident, optimistic, manages personal challenges and adverse situations effectively and constructively , handles stress well, expresses and emotions appropriately and readily takes help when needed.	A	Identifies weaknesses, stress and negative emotions fairly well and manages them with self confidence and is empathetic.	B

2 (ख)(B) कार्य शिक्षा Work Education :

कार्य शिक्षा Work Education	Innovative , with excellent grasp of any assignment, very punctual in the completion of any assigned task, self-motivated, empathetic, inspires others and an excellent team worker .	A	Innovative and shows involvement in any assignment ,and helps and guides others readily, applies knowledge practically and is punctual.	A

GOVT. HIGH SCHOOL Date ..... ERNAKULAM DIST. THIRUVANKULAM

Xerox copy

HEAD MISTRESS GOVT. HIGH ... THIRUVANKULAM, EKM (Dist.)

42395/00059

क्रम संख्या /
S.No. SSCE/ 2016/
1225590
ALL INDIA

केन्द्रीय माध्यमिक शिक्षा बोर्ड
CENTRAL BOARD OF SECONDARY EDUCATION
अंक विवरणिका MARKS STATEMENT
सीनियर स्कूल सर्टिफिकेट परीक्षा, 2016
SENIOR SCHOOL CERTIFICATE EXAMINATION, 2016

नाम Name SANJU SAJI अनुक्रमांक Roll No. 4802652

माता/पिता/संरक्षक का नाम JANCY SAJI
Mother's/Father's/Guardian's Name SAJI K PAUL

विद्यालय School 42395 BHAVANS MUNSHI VIDYASHRAM THIRUVAMKULAM KOCHI KL

विषय कोड SUB. CODE	विषय SUBJECT	प्राप्तांक MARKS OBTAINED				स्थितीय ग्रेड POSITIONAL GRADE
		लि. TH.	प्रै. PR.	योग TOTAL	योग शब्दों में TOTAL IN WORDS	
301	ENGLISH CORE	082	XXX	082	EIGHTY TWO	A2
041	MATHEMATICS	065	XXX	065	SIXTY FIVE	B2
042	PHYSICS	057	029	086	EIGHTY SIX	A2
043	CHEMISTRY	060	029	089	EIGHTY NINE	A2
044	BIOLOGY	065	030	095	NINETY FIVE	A1
500	WORK EXPERIENCE					A2
502	PHY & HEALTH EDUCA					B1
503	GENERAL STUDIES					B2

संक्षिप्तियों का अर्थ : Abbreviations
AB : विषय में अनुपस्थित Absent in the Subject
EX : छूट-प्राप्त Exempted
FP : प्रयोगात्मक में असफल Fail in Practical
FT : लिखित में असफल Fail in Theory

परिणाम Result PASS

दिल्ली Delhi
दिनांक Dated 21-05-2016

परीक्षा नियंत्रक
Controller of Examinations

PRINCIPAL
Sri Siddhartha Medical College
Agalakote, B.H. Road, Tumkur

MPL

Board of Intermediate Education
ANDHRA PRADESH, INDIA

09/09016/Q216238

Sl.No. Q216238



Aadhaar No:
314468132480

INTERMEDIATE
PASS CERTIFICATE CUM MEMORANDUM OF MARKS

This is to certify that M SUPREETH
Father Name : P M SURESH
Mother Name : V PREETHA
Registered No. 1709220409 bearing
Examination held in MARCH-2017 has appeared at the Intermediate Public
with ENGLISH and passed in A GRADE
The subjects in which HE as the medium of instruction.
was examined and the marks awarded are as follows :

Subject		I Year		II Year	
		Maximum Marks	Marks Secured	Maximum Marks	Marks Secured
Part - 1 :	ENGLISH	100	090	100	085
Part - 2 :	SANSKRIT	100	096	100	097
Part - 3 : Optional Subjects	BOTANY	060	059	060	060
	ZOOLOGY	060	058	060	060
	PHYSICS	060	055	060	060
	CHEMISTRY	060	052	060	058
	BOTANY PRACTICAL			030	024
	ZOOLOGY PRACTICAL			030	030
	PHYSICS PRACTICAL			030	027
	CHEMISTRY PRACTICAL			030	026
	ENVIRONMENTAL EDUCATION		Q U A L I F I E D		
	ETHICS AND HUMAN VALUES		Q U A L I F I E D		

Total Marks In Figures	NINE THREE SEVEN
In words	*NINE***THREE***SEVEN*
Date	13-04-2017

PRINCIPAL
Sri Siddhartha Medical College
Agalakote, B.H. Road, Tumkur

PRINCIPAL
CHAITANYA JUNIOR COLLEGE
PATLA CHITTOOR (DT.) A.P.

Signature of the Principal and College Seal

SRI CHAITANYA JR. COLLEGE

Controller of Examinations

* INDICATES MARKS OBTAINED AT AN EARLIER EXAMINATION.

NCIL FOR THE INDIAN SCHOOL CERTIFICATE EXAMINATIONS, NEW DELHI

DIAN CERTIFICATE OF SECONDARY EDUCATION EXAMINATION (CLASS - X) - YEAR 2015

No. TG 20024616

1153335/028

STATEMENT OF MARKS

Name M SUPREETH

of VASISHTA SCHOOL,MADANAPALLE

UNIQUE ID 6048304

Son of

Smt V PREETHA

Shri P M SURESH

SUBJECTS External Examination	Percentage Marks	
ENGLISH	76	SEVEN SIX
TELUGU	83	EIGHT THREE
HISTORY, CIVICS & GEOGRAPHY(HCS-A,GEO-B)	86	EIGHT SIX
MATHEMATICS	48	FOUR EIGHT
SCIENCE(PHY-C,CHE-C,BIO-B)	66	SIX SIX
COMPUTER APPLICATIONS	76	SEVEN SIX

Internal Assessment	Grade
SUPW & COMMUNITY SERVICE	A

Date of birth as certified by the Head of the School at the time of registration *(in words)* Twenty Second August Nineteen Hundred Ninety Nine

(in figures) 22.08.1999

PRINCIPAL
Sri Siddhartha Medical College
Agalakote, B.H. Road, Tumkur

RESULT - PASS CERTIFICATE AWARDED

Date of Issue - 18.05.2015

0046032

क्रम संख्या/ S.No.SSE/2016 1276145

केन्द्रीय माध्यमिक शिक्षा बोर्ड, दिल्ली
Central Board of Secondary Education, Delhi
माध्यमिक विद्यालय परीक्षा (सत्र : 2014 - 16)
SECONDARY SCHOOL EXAMINATION (SESSION : 2014 - 16)
ग्रेड शीट सह निष्पादन प्रमाण पत्र Grade Sheet cum Certificate of Performance

पंजीकरण सं. Registration No. : P615/08281/0043



यह प्रमाणित किया जाता है कि This is to Certify that SAMAR SAURABH

अनुक्रमांक Roll No. : 7233674

माता/पिता/संरक्षक का नाम Mother's/Father's/Guardian's Name SANGEETA DEVI / SHANTA PRASAD

जन्म तिथि Date of Birth 04/01/2000 04TH JANUARY TWO THOUSAND

विद्यालय School 08281-DAV PUBLIC SCHOOL CANARY HILL ROAD HAZARIBAGH JH

का निष्पादन निम्नानुसार रहा has performed as follows :

1. शैक्षणिक निष्पादन Academic Performance : भाग Part-1 शैक्षिक क्षेत्र Scholastic Areas

विषय कोड तथा नाम Subject Code and Name	कक्षा Class IX				कक्षा Class X			
	Grade FA	Grade SA	Overall Grade (FA+SA)		Grade FA	Grade SA	Overall Grade (FA+SA)	
			Grade	Grade Point (GP)			Grade	Grade Point (GP)
101 ENGLISH COMM.	A1	B1	A2	09	A1	B1	A2	09
122 COMM. SANSKRIT	A1	B2	A2**	09	A2	B1	A2**	09
041 MATHEMATICS	A2	C1	B1**	08	A1	C2	B1**	08
086 SCIENCE	A1	B1	A2	09	A1	B1	A2	09
087 SOCIAL SCIENCE	A1	B2	A2	09	A1	A2	A1	10
Additional : 165 FOUNDATION OF IT	A1	A1	A1	10	A1	A2	A1	10

संचित ग्रेड बिन्दु का औसत (सीजीपीए) Cumulative Grade Point Average (CGPA) : 9.0

*कथन और श्रवण कौशलों (एएसएल) के आकलन में ग्रेड Grade in Assessment of Speaking and Listening Skills (ASL) : IX - A1 X - A1

PRINCIPAL
Sri Siddhartha Medical College
Agalakote, B.H. Road, Tumkur

2 (क) (A) जीवन कौशल Life Skills : भाग Part - 2 : सह-शैक्षिक कार्य क्षेत्र Co-Scholastic Areas

जीवन कौशल Life Skills	कक्षा Class IX वर्णनात्मक उल्लेख Descriptive Indicators	ग्रेड Grade	कक्षा Class X वर्णनात्मक उल्लेख Descriptive Indicators	Gr
चिंतन कौशल Thinking Skills	Easily identifies personal strengths and weaknesses and uses them to arrive at meaningful decisions, raises questions, capable of independent thinking, has exceptional problem- solving and decision- making skills.	A	Identifies personal strengths and weaknesses, evaluates information and chooses appropriate alternatives, arrives at innovative and constructive solutions to problems.	A
सामाजिक कौशल Social Skills	Empathetic, Displays sensitivity towards differently-abled, possesses good interpersonal skills and appreciates other's opinions, accepts feedback from teachers, elders and peers for self-improvement.	A	Empathetic, with very good interpersonal and communicative skills, an active listener, observes school rules, accepts feedback and criticism positively, often demonstrates leadership skills and is an inspiring team member.	A
भावनात्मक कौशल Emotional Skills	Self-confident, optimistic, manages personal challenges and adverse situations effectively and constructively, handles stress well, expresses emotions appropriately and readily takes help when needed.	A	Identifies the causes of stress and manages adverse situations effectively. Expresses emotions appropriately.	A

2 (ख)(B) कार्य शिक्षा Work Education :

कार्य शिक्षा Work Education	Innovative, with excellent grasp of any assignment, very punctual in the completion of any assigned task, self-motivated, empathetic, inspires others and an excellent team worker.	A	Innovative, with excellent grasp of any assignment and is very punctual in the completion of set task, self-motivated, empathetic, inspires others and an excellent team worker. Readily shoulders responsibility.	A

0953478

केन्द्रीय माध्यमिक शिक्षा बोर्ड
CENTRAL BOARD OF SECONDARY EDUCATION
अंक विवरणिका
MARKS STATEMENT
सीनियर स्कूल सर्टिफिकेट परीक्षा, 2018
ALL INDIA SENIOR SCHOOL CERTIFICATE EXAMINATION, 2018

विद्यार्थी का नाम Name of Student SAMAR SAURABH

अनुक्रमांक Roll No. 7688652

माता का नाम Mother's Name SANGEETA DEVI

पिता/संरक्षक का नाम Father's/Guardian's Name SHANTA PRASAD

विद्यालय School 08253- DAV PUBLIC SCHOOL BARIATU ROAD RANCHI JHARKHAND

विषय कोड SUB. CODE	विषय SUBJECT	प्राप्तांक MARKS OBTAINED				स्थितीय ग्रेड POSITIONAL GRADE
		लिखित THEORY	प्रायोगिक PRACTICAL	योग TOTAL	योग शब्दों में TOTAL IN WORDS	
301	ENGLISH CORE	087	XXX	087	EIGHTY SEVEN	A2
044	BIOLOGY	050	030	080	EIGHTY	B1
042	PHYSICS	032	030	062	SIXTY TWO	C2
043	CHEMISTRY	034	029	063	SIXTY THREE	C1
048	PHYSICAL EDUCATION	048	030	078	SEVENTY EIGHT	B1
049	PAINTING	034	060	094	NINETY FOUR	A2
500	WORK EXPERIENCE					A2
502	PHY & HEALTH EDUCA					B1
503	GENERAL STUDIES					A2

संक्षिप्तियों का अर्थ : **Abbreviations**

AB : अनुपस्थित **Absent**

FP : प्रयोगात्मक में असफल Fail in Practical

FT : लिखित में असफल Fail in Theory

परिणाम Result PASS

PRINCIPAL
Sri Siddhartha Medical College
Agalakote, B.H. Road, Tumkur

दिल्ली **Delhi** 26-05-2018
दिनांक **Dated :**

परीक्षा नियंत्रक
Controller of Examinations

7031510 09006/00048

क्रम संख्या/
Sl No.SSCE/2017/ 1213510

केन्द्रीय माध्यमिक शिक्षा बोर्ड
CENTRAL BOARD OF SECONDARY EDUCATION
अंक विवरणिका
MARKS STATEMENT
सीनियर स्कूल सर्टिफिकेट परीक्षा, 2017
ALL INDIA SENIOR SCHOOL CERTIFICATE EXAMINATION, 2017

विद्यार्थी का नाम Name of Student **SHREYA SHARMA**

अनुक्रमांक Roll No. **5850251**

माता का नाम Mother's Name **AMUDHA SHARMA**

पिता/संरक्षक का नाम Father's/Guardian's Name **KAMAL SHARMA**

विद्यालय School **09006 ARMY PUBLIC SCHOOL NOIDA GAUTAM BUDH NAGAR UP**

विषय कोड SUB. CODE	विषय SUBJECT	प्राप्तांक MARKS OBTAINED				स्थितीय ग्रेड POSITIONAL GRADE
		लिखित THEORY	प्रायोगिक PRACTICAL	योग TOTAL	योग शब्दों में TOTAL IN WORDS	
301	ENGLISH CORE	095	XXX	095	NINETY FIVE	A1
037	PSYCHOLOGY	066	030	096	NINETY SIX	A1
042	PHYSICS	054	030	084	EIGHTY FOUR	A2
043	CHEMISTRY	064	030	094	NINETY FOUR	A1
044	BIOLOGY	068	030	098	NINETY EIGHT	A1
500	WORK EXPERIENCE					A1
502	PHY & HEALTH EDUCA					A2
503	GENERAL STUDIES					A1

संक्षिप्तियों का अर्थ : Abbreviations

AB : अनुपस्थित Absent

FP : प्रयोगात्मक में असफल Fail in Practical

FT : लिखित में असफल Fail in Theory

परिणाम Result **PASS**

PRINCIPAL
Sri Siddhartha Medical College
Agalakote, B.H. Road, Tumkur

दिल्ली Delhi
दिनांक Dated : 28-05-2017

परीक्षा नियंत्रक
Controller of Examinations

क्रम संख्या/ S.No.SSE/2015 1176652

केन्द्रीय माध्यमिक शिक्षा बोर्ड, दिल्ली
Central Board of Secondary Education, Delhi
माध्यमिक विद्यालय परीक्षा (सत्र : 2013-15)
SECONDARY SCHOOL EXAMINATION (SESSION : 2013 - 15)

पंजीकरण सं. Registration No. R115/09006/0126

ग्रेड शीट सह निष्पादन प्रमाण पत्र Grade Sheet cum Certificate of Performance



यह प्रमाणित किया जाता है कि This is to certify that SHREYA SHARMA अनुक्रमांक Roll No. 5363261

माता/पिता/संरक्षक का नाम Mother's/Father's/Guardian's Name AMUDHA SHARMA / KAMAL SHARMA

जन्म तिथि Date of Birth 06/03/1999 6TH MARCH NINETEEN HUNDRED NINETY NINE

विद्यालय School 09006-ARMY PUBLIC SCHOOL NOIDA GAUTAM BUDH NAGAR UP

का निष्पादन निम्नानुसार रहा has performed as follows

शैक्षणिक निष्पादन Academic Performance :

भाग Part-1 शैक्षिक क्षेत्र Scholastic Areas

विषय कोड तथा नाम Subject Code and Name	कक्षा Class IX Grade FA	Grade SA	Overall Grade (FA+SA) Grade	Grade Point (GP)	कक्षा Class X Grade FA	Grade SA	Overall Grade (FA+SA) Grade	Grade Point (GP)
101 ENGLISH COMM.	A1	A2	A2	09	A2	A1	A1**	10
085 HINDI COURSE-B	A1	B1	A2	09	A2	B2	A2**	09
041 MATHEMATICS	A2	B1	A2**	09	A1	A2	A2	09
086 SCIENCE	A1	B1	A2	09	A2	A1	A1	10
087 SOCIAL SCIENCE	A1	A2	A2	09	A1	A2	A2	09
462 INFO TECHNOLOGY(C)	B1	B2	A2**	09	A2	A2	A2	09
Additional :								

सीजीपीए, अध्ययन की योजना के अनुसार, अतिरिक्त छठे विषय को छोड़कर सभी विषयों में अर्जित ग्रेड बिंदुओं का औसत है। ऐच्छिक जो परीक्षार्थी एनएसक्यूएफ के तहत एक अनिवार्य विषय लेते हैं उनका सीजीपीए 6 विषयों में से है।

ग्रेड बिंदु की निर्देशात्मक समानता तथा अंकों की प्रतिशतता की गणना निम्नानुसार की जा सकती है :

- विषयवार अंकों की निर्देशात्मक प्रतिशतता = 9.5 x विषय का जीपी
- अंकों की समग्र निर्देशात्मक प्रतिशतता = 9.5 x सीजीपीए

As per Scheme of Studies CGPA is the average of Grade Points obtained in all the subjects excluding additional 6th subject. However, for candidates who have offered one compulsory subject under NSQF, his/her CGPA is out of 6 subjects.
An indicative equivalence of Grade Point and Percentage of Marks can be calculated as follows :

- Subject wise indicative percentage of marks = 9.5xGP of the subject
- Overall indicative percentage of marks = 9.5xCGPA

संचित ग्रेड बिन्दु का औसत (सीजीपीए) Cumulative Grade Point Average (CGPA) : 9.3

* कथन और श्रवण कौशलों (एएसएल) के आकलन में ग्रेड Grade in Assessment of Speaking and Listening Skills (ASL) : CLASS IX - A1 CLASS X - A1

2 (क) (A) जीवन कौशल Life Skills :

भाग Part - 2 : सह-शैक्षिक पार्श्व क्षेत्र Co-Scholastic Areas

जीवन कौशल Life Skills	कक्षा Class IX वर्णनात्मक उल्लेख Descriptive Indicators	ग्रेड Grade	कक्षा Class X वर्णनात्मक उल्लेख Descriptive Indicators	ग्रेड Grade
चिंतन कौशल Thinking Skills	Easily identifies personal strengths and weaknesses and uses them to arrive at meaningful decisions, raises questions, capable of independent thinking, has exceptional problem- solving and decision- making skills.	A	Identifies personal strengths and weaknesses, evaluates information and chooses appropriate alternatives, arrives at innovative and constructive solutions to problems.	A
सामाजिक कौशल Social Skills	Empathetic, Displays sensitivity towards differently-abled students, possesses good interpersonal skills and appreciates other's opinions, accepts feedback from teachers, elders and peers for self-improvement.	A	Empathetic, with very good interpersonal and communicative skills, an active listener, observes school rules, accepts feedback and criticism with positivity, often demonstrates leadership skills and is an inspiring team worker.	A
भावनात्मक कौशल Emotional Skills	Self-confident, optimistic, manages personal challenges and adverse situations effectively and constructively, handles stress well, expresses emotions appropriately and readily takes help when needed.	A	Identifies the causes of stress and manages adverse situations effectively. Expresses emotions appropriately.	A

2 (ख)(B) कार्य शिक्षा Work Education :

कार्य शिक्षा Work Education	Innovative, with excellent grasp of any assignment, very punctual in the completion of any assigned task, self-motivated, empathetic, inspires others and an excellent team worker.	A	Innovative, with excellent grasp of any assignment and is very punctual in the completion of set task, self-motivated, empathetic, inspires others and an excellent team worker. Readily shoulders responsibility.	A

2 (ग)(C) दृश्य और प्रदर्शन कला Visual and Performing Arts :

दृश्य और प्रदर्शन कलाएं Visual and Performing Arts :	Participates actively in artistic activities at different levels, enthusiastically plans and conducts creative events, very observant, displays an aesthetic, innovative approach to the appreciation and understanding of different art forms.	A	Participates actively in artistic activities at different levels, enthusiastically plans and conducts creative events, very observant, displays an aesthetic, innovative approach to the appreciation and understanding of different art forms.	A

2 (घ)(D) अभिवृत्तियां एवं मूल्य Attitudes and Values :

के प्रति towards	वर्णनात्मक उल्लेख Descriptive Indicators	ग्रेड Grade	वर्णनात्मक उल्लेख Descriptive Indicators	ग्रेड Grade
अध्यापक Teachers	Very courteous to teachers and elders, adheres to school rules, sincere and helpful towards teachers, has a positive attitude to learning, communicates easily with and confides in teachers, accepts feedback and criticism positively.	A	Very courteous to teachers and elders, has a positive attitude towards learning and adheres to school and class norms, communicates effectively with teachers and takes feedback and criticism with positivity.	A
सहपाठी Schoolmates	Expresses ideas and opinions with clarity, is sensitive and supportive towards peers and differently-abled schoolmates, receptive to new ideas and suggestions, inspires others and manages diversity well.	A	Sensitive and supportive towards peers and differently-abled schoolmates, expresses ideas and opinions with clarity in a group, receptive to new opinions and suggestions, displays sensitivity to differences.	A
विद्यालय कार्यक्रम और पर्यावरण School Programmes & Environment	Enthusiastic, shoulders responsibility readily and is a keen participant in various school programmes, possesses leadership qualities, inspires others, concerned about the environment. Participates in related events.	A	Punctual and takes part in school programmes regularly, possesses leadership qualities and displays team spirit, motivates and inspires others to participate. Respects school property and takes pride in the school.	A
मूल्य प्रणालियाँ Value Systems	Understands value systems, abides by rules and regulations. Ethical and always courteous towards peers and elders, respects the national flag and symbols, sensitive to diversity and shows empathy towards the disadvantaged.	A	Abides by rules and understands value systems. Honest, courteous towards peers and elders, and has leadership qualities. Respects the national flag and symbols, sensitive to diversity, is empathetic towards the disadvantaged.	A

3 (क)(A) सह पाठ्यक्रम कार्यकलाप Co-Curricular Activities :

भाग Part - 3 सह पाठ्यक्रम कार्यकलाप Co-Curricular Activities

कार्यकलाप Activity				
Literary and Creative Skills	Actively plans and participates in literary and creative events such as debates, creative writing, declamation etc. at different levels, has excellent literary skills, an avid reader, creative and collaborates easily with peers.	A	Plans, organizes and actively participates in literary and creative events at various levels, writes short stories, literary criticism and composes poems, an avid reader and displays a high level of interpretative skills.	A
Scientific Skills	Represents the school in various scientific forums at national and international events, shows keen interest in scientific activities, investigative, has excellent laboratory and observation skills.	A	Displays scientific temperament in everyday life, very observant, plans and participates in scientific activities at different levels, displays precision and observation during laboratory work.	A

3 (ख)(B) स्वास्थ्य एवं शारीरिक शिक्षा Health and Physical Education :

कार्यकलाप Activity				
Sports /Indigenous Sports(Kho-Kho Etc.)	Talented in an identified sport and the represents school, disciplined, punctual, possesses strength and stamina. Displays good team spirit and is usually punctual.	B	Talented in an identified sport, represents school, possesses stamina, strength, agility and flexibility, demonstrates a healthy team spirit and is disciplined.	B
IX- Yoga X- First Aid	Understands and demonstrates the techniques and postures correctly, agile and flexible, good at breath regulation exercises, shows keen interest.	B	Well trained in first aid procedures, shows commitment to responding in a medical emergency, demonstrates aptitude and tenacity while handling emergency situations.	B

'###' उन्नत ग्रेड Upgraded Grade
'##' Upscaled Grade

परिणाम Result : QUALIFIED FOR ADMISSION TO HIGHER CLASSES

दिल्ली Delhi
दिनांक Dated 28-05-2015

ARMY PUBLIC SCHOOL DATE SECTOR

Principal
Army Public School, Noida
प्रधानाचार्य Principal
(विद्यालय की मोहर Stamp of the School)

परीक्षा नियंत्रक
Controller of Examinations

PRINCIPAL
Agalakote, B.H. Road, Tumkur

89412

केन्द्रीय माध्यमिक शिक्षा बोर्ड, दिल्ली
Central Board of Secondary Education, Delhi
माध्यमिक विद्यालय परीक्षा (सत्र : 2013-15)
SECONDARY SCHOOL EXAMINATION (SESSION : 2013 - 15)

क्रम S.No. : 0089412

पंजीकरण सं. Registration No. : A115/14110/0072

ग्रेड शीट सह निष्पादन प्रमाण पत्र Grade Sheet cum Certificate of Performance



यह प्रमाणित किया जाता है कि This is to certify that — SHREYA PATEL — अनुक्रमांक Roll No. 1195101

माता/पिता/संरक्षक का नाम Mother's/Father's/Guardian's Name : GAYATRI PATEL / N K PATEL

जन्म तिथि Date of Birth : 10/01/1999 10TH JANUARY NINETEEN HUNDRED NINETY NINE

विद्यालय School : 14110-ST. JOHN'S HR SEC SCHOOL DAMOH MP

का निष्पादन निम्नानुसार रहा has performed as follows :

शैक्षणिक निष्पादन Academic Performance :

भाग Part-1 शैक्षिक क्षेत्र Scholastic Areas

विषय कोड तथा नाम Subject Code and Name	कक्षा Class IX Grade FA	Grade SA	Overall Grade (FA+SA) Grade	Grade Point (GP)	कक्षा Class X Grade FA	Grade SA	Overall Grade (FA+SA) Grade	Grade Point (GP)
101 ENGLISH COMM.	B2	B2	B1**	08	B1	B1	A2**	09
002 HINDI COURSE-A	A2	B2	B1	08	A2	B1	A2	09
041 MATHEMATICS	B1	D	B2**	07	A2	C1	B1**	08
086 SCIENCE	A2	B2	B1	08	A2	B1	B1	08
087 SOCIAL SCIENCE	B1	C1	B2	07	A2	B1	B1	08
Additional :								

सीजीपीए, अध्ययन की योजना के अनुसार, अतिरिक्त छठे विषय को छोड़कर सभी विषयों में अर्जित ग्रेड बिंदुओं का औसत है। तथापि जो परीक्षार्थी एनएसक्यूएफ के तहत एक अनिवार्य विषय लेते हैं उनका सीजीपीए 6 विषयों पर है।

ग्रेड बिंदु की निर्देशात्मक समानता तथा अंकों की प्रतिशतता की गणना निम्नानुसार की जा सकती है :

- विषयवार अंकों की निर्देशात्मक प्रतिशतता = 9.5 x विषय का जीपी
- अंकों की समग्र निर्देशात्मक प्रतिशतता = 9.5 x सीजीपीए

As per Scheme of Studies CGPA is the average of all the Grade Points obtained in all the subjects excluding additional 6th subject. However, for candidates who have offered one compulsory subject under NSQF, the CGPA is out of 6 subjects.
An indicative equivalence of Grade Point and Percentage of Marks can be calculated as follows :

- Subject wise indicative percentage of marks = 9.5xGP of the subject
- Overall indicative percentage of marks = 9.5xCGPA

संचित ग्रेड बिन्दु का औसत (सीजीपीए) Cumulative Grade Point Average (CGPA) : 08.4

श्रवण एवं वाचन कौशलों (एएसएल) के आकलन में ग्रेड Grade in Assessment of Speaking and Listening Skills (ASL) : IX - B2 X - B2

जीवन कौशल Life Skills

भाग Part - 2 सह-शैक्षिक कार्य क्षेत्र Co-Scholastic Areas

	कक्षा Class IX वर्णनात्मक उल्लेख Descriptive Indicators	ग्रेड Grade	कक्षा Class X वर्णनात्मक उल्लेख Descriptive Indicators	ग्रेड Grade
चिन्तन कौशल Thinking Skills	Easily identifies personal strengths and weaknesses and uses them to arrive at meaningful decisions, raises questions, capable of independent thinking, has exceptional problem- solving and decision- making skills.	A	Identifies personal strengths and weaknesses, evaluates information and chooses appropriate alternatives, arrives at innovative and constructive solutions to problems.	A
सामाजिक कौशल Social Skills	Empathetic, Displays sensitivity towards differently-abled students, possesses good interpersonal skills and appreciates other's opinions, accepts feedback from teachers, elders and peers for self-improvement.	A	Empathetic, with very good interpersonal and communicative skills, an active listener, observes school rules, accepts feedback and criticism with positivity, often demonstrates leadership skills and is an inspiring team worker.	A
भावनात्मक कौशल Emotional Skills	Self-confident, optimistic, manages personal challenges and adverse situations effectively and constructively, handles stress well, expresses emotions appropriately and readily takes help when needed.	A	Identifies the causes of stress and manages adverse situations effectively. Expresses emotions appropriately.	A
कार्य शिक्षा Work Education	Grasps assigned tasks easily, self-motivated, helpful, guides others and is punctual.	B	Interested in assigned tasks, displays good workmanship and is usually punctual.	C
दृश्य और प्रदर्शन कला Visual and Performing Arts	Participates actively in artistic activities at different levels, enthusiastically plans and conducts creative events, very observant, displays an aesthetic, innovative approach to the appreciation and understanding of different art forms.	A	Participates actively in artistic activities at different levels, enthusiastically plans and conducts creative events, very observant, displays an aesthetic, innovative approach to the appreciation and understanding of different art forms.	A

अभिवृत्ति और मूल्य Attitudes and Values :

	वर्णनात्मक उल्लेख Descriptive Indicators	ग्रेड Grade	वर्णनात्मक उल्लेख Descriptive Indicators	ग्रेड Grade
शिक्षकों Teachers	Very courteous to teachers and elders, adheres to school rules, sincere and helpful towards teachers, has a positive attitude to learning, communicates easily with and confides in teachers, accepts feedback and criticism positively.	A	Very courteous to teachers and elders, has a positive attitude towards learning and adheres to school and class norms, communicates effectively with teachers and takes feedback and criticism with positivity.	A
सहपाठी Schoolmates	Expresses ideas and opinions with clarity, is sensitive and supportive towards peers and differently-abled schoolmates, receptive to new ideas and suggestions, inspires others and manages diversity well.	A	Sensitive and supportive towards peers and differently-abled schoolmates, expresses ideas and opinions with clarity in a group, receptive to new opinions and suggestions, displays sensitivity to differences.	A
विद्यालय कार्यक्रम और पर्यावरण School Programmes & Environment	Enthusiastic, shoulders responsibility readily and is a keen participant in various school programmes, possesses leadership qualities, inspires others, concerned about the environment. Participates in related events.	A	Punctual and takes part in school programmes regularly, possesses leadership qualities and displays team spirit, motivates and inspires others to participate. Respects school property and takes pride in the school.	A
मूल्य प्रणालियां Value Systems	Understands value systems, abides by rules and regulations. Ethical and always courteous towards peers and elders, respects the national flag and symbols, sensitive to diversity and shows empathy towards the disadvantaged.	A	Abides by rules and understands value systems. Honest, courteous towards peers and elders, and has leadership qualities. Respects the national flag and symbols, sensitive to diversity, is empathetic towards the disadvantaged.	A

भाग Part - 3 सह पाठ्यक्रम कार्यकलाप Co-Curricular Activities

3 (क)(A) सह पाठ्यक्रम कार्यकलाप Co-Curricular Activities :

कार्यकलाप Activity				
9- Scientific Skills X- Literary and Creative Skills	Represents the school in various scientific forums at national and international events, shows keen interest in scientific activities, investigative, has excellent laboratory and observation skills.	A	Plans, organizes and actively participates in literary and creative events at various levels, writes short stories, literary criticism and composes poems, an avid reader and displays a high level of interpretative skills.	A
Organizational and Leadership Skills	An active member of various clubs, participates in activities at the intra- and inter- mural events, co-ordinates team events, has good organizational and leadership qualities, is very observant and an active listener.	B	Is an active member of various clubs, demonstrates initiative and enthusiasm for planning and organizing events at different levels, possesses good organizational and leadership skills, a team worker, delivers assigned jobs effectively and punctually.	A

3 (ख)(B) स्वास्थ्य एवं शारीरिक शिक्षा Health and Physical Education :

कार्यकलाप Activity				
Sports /Indigenous Sports(Kho-Kho Etc.)	Talented in an identified sport and the represents school, disciplined, punctual, possesses strength and stamina. Displays good team spirit and is usually punctual.	B	Talented in an identified sport, represents the school at various levels, has stamina, strength and flexibility with good hand- eye coordination, displays team spirit, discipline and punctuality.	A
Yoga	Very interested in the discipline, understands the techniques, postures (mudras) and proficient at breath regulation exercises. Agile and flexible, can meditate, integrates the discipline with practical, day-to-day activities.	A	Interested and understands the techniques, postures (mudras) and is good at breath regulation exercises, flexible and agile and can meditate. Integrates the discipline with practical, day to day activities.	A

'**' उन्नत ग्रेड Upgraded Grade
'##' Upscaled Grade

परिणाम Result : QUALIFIED FOR ADMISSION TO HIGHER CLASSES

PRINCIPAL
Sri Siddhartha Medical College
Anadkote, B.H. Road, Tumkur

दिल्ली Delhi
दिनांक Date : 28-05-2015

प्रधानाचार्य/ Principal
(विद्यालय की मोहर Stamp of the School)

परीक्षा नियंत्रक
Controller of Examinations

माध्यमिक शिक्षा मण्डल, मध्यप्रदेश, भोपाल
BOARD OF SECONDARY EDUCATION, MADHYA PRADESH, BHOPAL

हायर सेकण्डरी स्कूल सर्टिफिकेट परीक्षा (10+2) 2017
HIGHER SECONDARY SCHOOL CERTIFICATE EXAMINATION (10+2) 2017
अंकसूची सह-प्रमाणपत्र
MARKSHEET CUM-CERTIFICATE

स.क्र. / S.NO. 0195545

MARCH : 2017

केन्द्र क्रमांक CENTRE NO.	संस्था क्रमांक SCHOOL NO.	नामांकन क्रमांक ENROLMENT NUMBER	नियमित / स्वाध्यायी REGULAR / PRIVATE	रोल नंबर ROLL NUMBER
251052	252049	C15/252049/011	REGULAR	272534549



Shreya

प्रमाणित किया जाता है कि
CERTIFIED THAT

श्री/सुश्री SHREYA PATEL जिनके
SHRI / SUSHRI WHOSE
पिता/पति का नाम
FATHER'S / HUSBAND'S NAME IS N K PATEL
व माता का नाम
AND MOTHER'S NAME IS GAYATRI PATEL
इस मण्डल की हायर सेकण्डरी स्कूल सर्टिफिकेट परीक्षा वर्ष-2017 में संस्था/केन्द्र** से सम्मिलित हुए
एवं विषयवार प्राप्तांक निम्नानुसार अर्जित किए हैं :-
APPEARED IN THE HIGHER SECONDARY SCHOOL CERTIFICATE EXAMINATION OF THIS BOARD IN THE YEAR 2017 FROM (SCHOOL / CENTRE)** AND SUBJECT WISE MARKS OBTAINED ARE AS UNDER :-

NEW BUNDELKHAND PUBLIC H S SCHOOL, HATA, DAMOH

विषय / SUBJECTS	अधिकतम अंक MAX. MARKS	न्यूनतम सैद्धांतिक MIN. THEORY	न्यूनतम प्रायोगिक MIN. PRACTICAL	प्राप्तांक /MARKS OBTAINED सैद्धांतिक THEORY	प्रायोगिक PRACTICAL	योग TOTAL	विशेष REMARKS
ENGLISH [SPECIAL]	100	33		086		086	DISTN
HINDI [GENERAL]	100	33		081		081	DISTN
PHYSICS	100	25	08	037	025	062	
CHEMISTRY	100	25	08	053	025	078	DISTN
BIOLOGY	100	25	08	050	025	075	DISTN
	500	महायोग / GRAND TOTAL				382	

महायोग शब्दों में :
GRAND TOTAL IN WORDS : THREE HUNDRED EIGHTY TWO

परीक्षाफल /RESULT PASS IN FIRST DIVISION

अतिरिक्त विषय/ADDITIONAL SUBJECT

पर्यावरण शिक्षा एवं आपदा प्रबंधन
Environmental Education & Disaster Management. ग्रेड GRADE A+

To digitally validate the Certificate, please visit https://mpbse.mponline.gov.in and download the latest Application from the Website. You can also download 'MPBSE VALIDATOR' Android APP from Google Play Store.

+राज्य/राष्ट्रीय/अन्तर्राष्ट्रीय स्तर पर खेलने पर प्राप्त बोनस अंक :
AWARDED BONUS MARKS FOR PARTICIPATION IN STATE / NATIONAL / INTERNATIONAL LEVEL GAMES : XX

Please refer Back Side for QR CODE

12-05-2017

प्राचार्य के स्याही से हस्ताक्षर एवं पद मुद्रा
SEAL AND SIGNATURE OF THE PRINCIPAL

PRINCIPAL
NEW BUNDEL KHAND PUBLIC H.S.SCHOOL HATTA (DAMOH)M.P.
CODE 252049

PRINCIPAL
Sri Siddhartha Medical College
Agalakote, B.H. Road, Tumkur

सचिव / SECRETARY

(केवल नियमित परीक्षार्थियों के लिए For Regular Candidates only)
निम्नांकित अतिरिक्त विषयों में निपुणता प्राप्त की :-
Obtained Proficiency in the following internal subjects :-
(1) समाजोपयोगी उत्पादक कार्य Socially Useful Productive work

(कृ.पृ.उ देखें)

क्रम संख्या
S.No.SSE/2014 0040408

केन्द्रीय माध्यमिक शिक्षा बोर्ड, दिल्ली
Central Board of Secondary Education, Delhi
माध्यमिक विद्यालय परीक्षा (सत्र : 2012-14)
SECONDARY SCHOOL EXAMINATION (SESSION : 2012 - 14)

पंजीकरण सं
Registration No A114/03531/0026

ग्रेड शीट सह निष्पादन प्रमाण पत्र Grade Sheet cum Certificate of Performance



यह प्रमाणित किया जाता है कि This is to certify that MANJESH KUMARI अनुक्रमांक Roll No. : 1123265

माता/पिता/संरक्षक का नाम
Mother's/Father's/Guardian's Name SUNIL DEVI / MUKESH KUMAR

जन्म तिथि Date of Birth 03/03/1998 3RD MARCH NINETEEN HUNDRED NINETY EIGHT

विद्यालय School 03531-ST. XAVIER'S SCHOOL BHIWADI ALWAR RAJASTHAN

का निष्पादन निम्नानुसार रहा has performed as follows :

1. शैक्षणिक निष्पादन Academic Performance :

भाग Part-1 शैक्षिक क्षेत्र Scholastic Areas

विषय कोड तथा नाम Subject Code and Name	कक्षा Class IX				कक्षा Class X			
	Grade FA	Grade SA	Overall Grade (FA+SA) Grade	Grade Point (GP)	Grade FA	Grade SA	Overall Grade (FA+SA) Grade	Grade Point (GP)
101 ENGLISH COMM.	A2	A2	A2	09	B1	A2	A2	09
002 HINDI COURSE-A	A1	A1	A1	10	A1	A2	A1	10
041 MATHEMATICS	B1	D	C1**	06	B1	C1	B1**	08
086 SCIENCE	B1	B1	A2**	09	B1	A2	A2	09
087 SOCIAL SCIENCE	A2	A2	A2	09	A2	A1	A1**	10
Additional :								
165 FOUNDATION OF I T	A1	B2	B1	08	A1	A1	A1	10

सीजीपीए अध्ययन की योजना के अनुसार, अतिरिक्त ग्रेड विषय को छोड़कर सभी विषयों में अर्जित ग्रेड बिंदुओं का औसत है जबकि जो परीक्षार्थी ऐच्छिक/वैकल्पिक के तहत एक अतिरिक्त विषय लेते हैं उनका सीजीपीए 6 विषयों में से है।

ग्रेड बिंदु को निर्देशांकन समीकरण तथा अंकों को प्रतिशतता में बदल निम्नानुसार की जा सकती है :

- विषयवार अंकों को निर्देशांकन समीकरण : ग्रेड बिंदु का 9.5 गुना
- अंकों की समग्र निर्देशांकन समीकरण : सीजीपीए

As per Scheme of Studies, CGPA is the average of Grade Points obtained in all the subjects excluding additional 6th subject. However, for candidates who have offered one compulsory subject under NVEQF, his/her CGPA is out of 6 subjects.
An indicative equivalence of Grade Point and Percentage of Marks can be calculated as follows :

- Subject wise indicative percentage of marks = 9.5 x Grade in the subject
- Overall indicative percentage of marks = 9.5xCGPA

संचित ग्रेड बिन्दु का औसत (सीजीपीए) Cumulative Grade Point Average (CGPA) : 09.2

कथन और श्रवण कौशलों (एएसएल) के आकलन में ग्रेड Grade in Assessment of Speaking and Listening Skills (ASL) : A1

PRINCIPAL
Sri Siddhartha Medical College
Agalakote, B.H. Road, Tumkur

2 (क) (A) जीवन कौशल Life Skills :

भाग Part - 2 : सह-शैक्षिक कार्य क्षेत्र Co-Scholastic Areas

जीवन कौशल Life Skills	कक्षा Class IX वर्णनात्मक उल्लेख Descriptive Indicators	ग्रेड Grade	कक्षा Class X वर्णनात्मक उल्लेख Descriptive Indicators	ग्रेड Grade
चिंतन कौशल Thinking Skills	Easily identifies personal strengths and weaknesses and uses them to arrive at meaningful decisions, raises questions ,capable of independent thinking, has exceptional problem- solving and decision- making skills.	A	Identifies personal strengths and weaknesses, evaluates information and chooses appropriate alternatives, arrives at innovative and constructive solutions to problems.	A
सामाजिक कौशल Social Skills	Empathetic, Displays sensitivity towards differently-abled students, possesses good interpersonal skills and appreciates other opinions, accepts feedback from teachers, elders and peers for self-improvement, and an excellent team worker.	A	Empathetic, with good interpersonal and communication skills, usualiy observes school rules , and responds appropriately and takes feedback and criticism positively.	B
भावात्मक कौशल Emotional Skills	Self-confident, optimistic, manages personal challenges and adverse situations with effectively and constructively , handles stress well, expresses and emotions appropriately and readily takes help when needed.	A	Identifies the causes of stress and manages adverse situations effectively . Expresses emotions appropriately.	A

2 (ख)(B) कार्य शिक्षा Work Education :

कार्य शिक्षा Work Education	Innovative , with excellent grasp of any assignment, very punctual in the completion of any assigned task, self-motivated, empathetic, inspires others and an excellent team worker .	A	Innovative and shows involvement in any assignment ,and helps and guides others readily, applies knowledge practically and is punctual.	B

2 (ग)(C) दृश्य और प्रदर्शन कला Visual and Performing Arts :

दृश्य और प्रदर्शन कलाएं Visual and Performing Arts :	Participates actively in artistic activities, creative, very observant, appreciates and understands various art forms .	B	Participates actively in artistic activities ,quite creative and aesthetic , takes initiatives actively to plan and conduct artistic events, appreciates and understands various art forms.	B

2 (घ)(D) अभिवृत्तियां एवं मूल्य Attitudes and Values :

के प्रति towards	वर्णनात्मक उल्लेख Descriptive Indicators	ग्रेड Grade	वर्णनात्मक उल्लेख Descriptive Indicators	ग्रेड Grade
अध्यापक Teachers	Very courteous to teachers and elders, adheres to school rules, sincere and helpful towards teachers, has a positive attitude to learning, communicates easily with and confides in teachers, accepts feedback and criticism with positivity.	A	Very courteous towards teachers, follows school rules, has a positive attitude and takes criticism in the right spirit.	B
सहपाठी Schoolmates	Expresses ideas and opinions with clarity , is sensitive and supportive towards peers and differently- abled schoolmates, receptive to new ideas and suggestions ,inspires others and manages diversity well.	A	Sensitive and supportive towards peers and differently-abled schoolmates, expresses ideas and opinions with clarity in a group, receptive to new opinions and suggestions, displays sensitivity to differences .	A
विद्यालय कार्यक्रम और पर्यावरण School Programmes & Environment	Enthusiastic, shoulders responsibility readily and is a keen participant in various school programmes, possesses leadership qualities, inspires others, concerned about the environment. Participates in related events and respects school property.	A	Punctual and takes part in school programmes regularly, possesses leadership qualities and displays team spirit ,motivates and inspires others to participate. Respects school property and takes pride in the school's achievements.	A
मूल्य प्रणालियां Value Systems	Understands values systems, abides by rules and regulations, ethical and always courteous towards peers and elders, respects the national flag and symbols ,sensitive to diversity and shows empathy towards the disadvantaged.	A	Understands values systems quite well and adheres to school rules, respects the national flag and symbols, honest, courteous and sensitive to diversity, with a positive outlook.	B

भाग Part - 3 सह पाठ्यक्रम कार्यकलाप Co-Curricular Activities

3 (क)(A) सह पाठ्यक्रम कार्यकलाप Co-Curricular Activities :

कार्यकलाप Activity				
Organizational and Leadership Skills	Possesses good organizational and leadership qualities, innovative and very observant, participates in club activities at different levels, demonstrates initiative and enthusiasm for planning events as a team worker.	A	Is an active member of various clubs, demonstrates initiative and enthusiasm for planning and organizing events at different levels, possesses good organizational and leadership skills, a team worker, delivers assigned jobs effectively and punctually.	A
Information and Communication Technology(ICT) Skills	Actively and enthusiastically participates in computer technology related inter- and intra-mural activities at various levels, handles IT equipment efficiently , innovative and practical in approach, very observant.	A	Good at handling IT equipment, participates in computer technology related events at the school and inter school levels, aware of the ethical concerns while using technology, applies theoretical knowledge to practical situations.	B

3 (ख)(B) स्वास्थ्य एवं शारीरिक शिक्षा Health and Physical Education :

कार्यकलाप Activity				
Sports ,Indigenous Sports(Any Two)	Talented in an identified sport and the represents school, disciplined with punctual, strength and stamina. Displays good team spirit and is usually punctual	B	Talented in an identified sport, represents school, possesses stamina, strength, agility and flexibility, demonstrates a healthy team spirit and is disciplined.	B
Yoga	Understands and demonstrates the techniques and postures correctly, agile and flexible, good at breath regulation exercises, shows keen interest.	B	Interested and understands the techniques, postures (mudras) and is good at breath regulation exercises, flexible and agile and can meditate. Integrates the discipline practical, day to day activities.	A

* उन्नत ग्रेड Upgraded Grade

परिणाम Result : QUALIFIED FOR ADMISSION TO HIGHER CLASSES

दिल्ली Delhi
दिनांक Dated 20-05-2014

प्रधानाचार्य Principal
(विद्यालय की मोहर Stamp of the School)

परीक्षा नियंत्रक
Controller of Examinations

03531/00009

क्रम संख्या/
S.No. SSCE/2016/

0031666

केन्द्रीय माध्यमिक शिक्षा बोर्ड
CENTRAL BOARD OF SECONDARY EDUCATION
अंक विवरणिका MARKS STATEMENT
सीनियर स्कूल सर्टिफिकेट परीक्षा, 2016
SENIOR SCHOOL CERTIFICATE EXAMINATION, 2016

ALL INDIA

नाम Name MANJESH KUMARI

अनुक्रमांक Roll No. 1618197

माता/पिता/संरक्षक का नाम
Mother's/Father's/Guardian's Name SUNIL DEVI
MUKESH KUMAR

विद्यालय School 03531 ST. XAVIER'S SCHOOL BHIWADI ALWAR RAJASTHAN

विषय कोड SUB. CODE	विषय SUBJECT	प्राप्तांक MARKS OBTAINED				स्थितीय ग्रेड POSITIONAL GRADE
		लि. TH.	प्रै. PR.	योग TOTAL	योग शब्दों में TOTAL IN WORDS	
301	ENGLISH CORE	094	XXX	094	NINETY FOUR	A1
041	MATHEMATICS	059	XXX	059	FIFTY NINE	B2
042	PHYSICS	044	030	074	SEVENTY FOUR	B2
043	CHEMISTRY	042	028	070	SEVENTY	B2
044	BIOLOGY	065	030	095	NINETY FIVE	A1
500	WORK EXPERIENCE					A2
502	PHY & HEALTH EDUCA					B1
503	GENERAL STUDIES					A1

संक्षिप्तियों का अर्थ : Abbreviations
AB : विषय में अनुपस्थित Absent in the Subject
EX : छूट-प्राप्त Exempted
FP : प्रयोगात्मक में असफल Fail in Practical
FT : लिखित में असफल Fail in Theory

परिणाम Result PASS

दिल्ली Delhi
दिनांक Dated 21-05-2016

परीक्षा नियंत्रक
Controller of Examinations

PRINCIPAL
Sri Siddhartha Medical College
Agalakote, B.H. Road, Tumkur

SSE/2015 0060325

केन्द्रीय माध्यमिक शिक्षा बोर्ड, दिल्ली
Central Board of Secondary Education, Delhi
माध्यमिक विद्यालय परीक्षा (सत्र : 2013-15)
SECONDARY SCHOOL EXAMINATION (SESSION : 2013 - 15)

पंजीकरण सं. Registration No. : A115/03697/0123

ग्रेड शीट सह निष्पादन प्रमाण पत्र Grade Sheet cum Certificate of Performance



प्रमाणित किया जाता है कि This is to certify that **NAZIA** अनुक्रमांक Roll No. : **1172837**

माता-पिता/संरक्षक का नाम Mother's/Guardian's Name : **RITU BHUTNA / BHUSHAN BHUTNA**

जन्म तिथि Date of Birth : **01/08/2000 1ST AUGUST TWO THOUSAND**

विद्यालय School : **03697-SACRED HEART CONVENT SCH SRIGANGANAGAR RAJ**

निष्पादन निम्नानुसार रहा has performed as follows :

शैक्षणिक निष्पादन Academic Performance :

भाग Part-1 शैक्षिक क्षेत्र Scholastic Areas

विषय कोड तथा नाम Subject Code and Name	कक्षा Class IX				कक्षा Class X			
	Grade FA	Grade SA	Overall Grade (FA+SA) Grade	Grade Point (GP)	Grade FA	Grade SA	Overall Grade (FA+SA) Grade	Grade Point (GP)
101 ENGLISH COMM.	A2	B2	B1	08	A2	B1	B1	08
002 HINDI COURSE-A	A1	B1	A2	09	A2	B1	A2**	09
041 MATHEMATICS	B2	B2	B1**	08	B1	B2	B1	08
086 SCIENCE	A2	B2	B1	08	A2	B1	A2	09
087 SOCIAL SCIENCE	A2	D	B2**	07	A2	B1	A2**	09
Additional :								

सीजीपीए, अध्ययन की योजना के अनुसार, अतिरिक्त छठे विषय को छोड़कर सभी विषयों में अर्जित ग्रेड बिंदुओं का औसत है। तथापि जो परीक्षार्थी एनएसक्यूएफ के तहत एक अनिवार्य विषय लेते है उनका सीजीपीए 6 विषयों में से है।
ग्रेड बिंदु की निर्देशात्मक समानता तथा अंकों की प्रतिशतता की गणना निम्नानुसार की जा सकती है :

- विषयवार अंकों की निर्देशात्मक प्रतिशतता = 9.5 x विषय का जीपी
- अंकों की समग्र निर्देशात्मक प्रतिशतता = 9.5 x सीजीपीए

As per Scheme of Studies CGPA is the average of Grade Points obtained in all the subjects excluding additional 6th subject. However, for candidates who have offered one compulsory subject under NSQF, his/her CGPA is out of 5 subjects.
An indicative equivalence of Grade Point and Percentage of Marks can be calculated as follows :

- Subject wise indicative percentage of marks = 9.5xGP of the subject
- Overall indicative percentage of marks = 9.5xCGPA

संचित ग्रेड बिन्दु का औसत (सीजीपीए) Cumulative Grade Point Average (CGPA) : **08.6**

कथन और श्रवण कौशलों (एएसएल) के आकलन में ग्रेड Grade in Assessment of Speaking and Listening Skills (ASL) : **IX - A2 X - B1**

PRINCIPAL
Sri Siddhartha Medical College
Agalakote, B.H. Road, Tumkur

भाग Part - 2 : सह-शैक्षिक कार्य क्षेत्र Co-Scholastic Areas

2 (क) (A) जीवन कौशल Life Skills :

जीवन कौशल Life Skills	कक्षा Class IX वर्णनात्मक उल्लेख Descriptive Indicators	ग्रेड Grade	कक्षा Class X वर्णनात्मक उल्लेख Descriptive Indicators	ग्रेड Grade
चिंतन कौशल Thinking Skills	Easily identifies personal strengths and weaknesses and uses them to arrive at meaningful decisions, raises questions, capable of independent thinking, has exceptional problem- solving and decision- making skills.	A	Identifies personal strengths and weaknesses, evaluates information and chooses appropriate alternatives, arrives at innovative and constructive solutions to problems.	A
सामाजिक कौशल Social Skills	Empathetic, Displays sensitivity towards differently-abled students, possesses good interpersonal skills and appreciates other's opinions, accepts feedback from teachers, elders and peers for self-improvement.	A	Empathetic, with very good interpersonal and communicative skills, an active listener, observes school rules, accepts feedback and criticism with positivity, often demonstrates leadership skills and is an inspiring team worker.	A
भावनात्मक कौशल Emotional Skills	Self-confident, optimistic, manages personal challenges and adverse situations effectively and constructively, handles stress well, expresses emotions appropriately and readily takes help when needed.	A	Identifies the causes of stress and manages adverse situations effectively. Expresses emotions appropriately.	A

2 (ख)(B) कार्य शिक्षा Work Education :

कार्य शिक्षा Work Education	Innovative, with excellent grasp of any assignment, very punctual in the completion of any assigned task, self-motivated, empathetic, inspires others and an excellent team worker.	A	Innovative, with excellent grasp of any assignment and is very punctual in the completion of set task, self-motivated, empathetic, inspires others and an excellent team worker. Readily shoulders responsibility.	A

2 (ग)(C) दृश्य और प्रदर्शन कला Visual and Performing Arts :

दृश्य और प्रदर्शन कलाएं Visual and Performing Arts	Participates actively in artistic activities at different levels, enthusiastically plans and conducts creative events, very observant, displays an aesthetic, innovative approach to the appreciation and understanding of different art forms.	A	Participates actively in artistic activities at different levels, enthusiastically plans and conducts creative events, very observant, displays an aesthetic, innovative approach to the appreciation and understanding of different art forms.	A

2 (घ)(D) अभिवृत्तियां एवं मूल्य Attitudes and Values :

के प्रति towards	वर्णनात्मक उल्लेख Descriptive Indicators	ग्रेड Grade	वर्णनात्मक उल्लेख Descriptive Indicators	ग्रेड Grade
अध्यापक Teachers	Very courteous to teachers and elders, adheres to school rules, sincere and helpful towards teachers, has a positive attitude to learning, communicates easily with and confides in teachers, accepts feedback and criticism positively.	A	Very courteous to teachers and elders, has a positive attitude towards learning and adheres to school and class norms, communicates effectively with teachers and takes feedback and criticism with positivity.	A
सहपाठी Schoolmates	Expresses ideas and opinions with clarity, is sensitive and supportive towards peers and differently-abled schoolmates, receptive to new ideas and suggestions, inspires others and manages diversity well.	A	Sensitive and supportive towards peers and differently-abled schoolmates, expresses ideas and opinions with clarity in a group, receptive to new opinions and suggestions, displays sensitivity to differences.	A
विद्यालय कार्यक्रम और पर्यावरण School Programmes & Environment	Enthusiastic, shoulders responsibility readily and is a keen participant in various school programmes, possesses leadership qualities, inspires others, concerned about the environment. Participates in related events.	A	Punctual and takes part in school programmes regularly, possesses leadership qualities and displays team spirit, motivates and inspires others to participate. Respects school property and takes pride in the school.	A
मूल्य प्रणालियाँ Value Systems	Understands value systems, abides by rules and regulations. Ethical and always courteous towards peers and elders, respects the national flag and symbols, sensitive to diversity and shows empathy towards the disadvantaged.	A	Abides by rules and understands value systems. Honest, courteous towards peers and elders, and has leadership qualities. Respects the national flag and symbols, sensitive to diversity, is empathetic towards the disadvantaged.	A

भाग Part - 3 सह पाठ्यक्रम कार्यकलाप Co-Curricular Activities

3 (क)(A) सह पाठ्यक्रम कार्यकलाप Co-Curricular Activities :

कार्यकलाप Activity				
Literary and Creative Skills	Actively plans and participates in literary and creative events such as debates, creative writing, declamation etc. at different levels, has excellent literary skills, an avid reader, creative and collaborates easily with peers.	A	Plans, organizes and actively participates in literary and creative events at various levels, writes short stories, literary criticism and composes poems, an avid reader and displays a high level of interpretative skills.	A
Scientific Skills	Represents the school in various scientific forums at national and international events, shows keen interest in scientific activities, investigative, has excellent laboratory and observation skills.	A	Displays scientific temperament in everyday life, very observant, plans and participates in scientific activities at different levels, displays precision and observation during laboratory work.	A

3 (ख)(B) स्वास्थ्य एवं शारीरिक शिक्षा Health and Physical Education :

कार्यकलाप Activity				
9- Sports /Indigenous Sports(Kho-Kho Etc.) X- First Aid	Good in an identified sport and represents the school at various levels, has excellent hand-eye co-ordination, exhibits agility, endurance and flexibility, demonstrates sporting skills, team spirit and determination to excel.	A	Well trained in first aid procedures, demonstrates aptitude and tenacity during difficult situations. Can handle emergencies, shows commitment to health and safety.	A
Gardening / Shramdaan	Demonstrates interest and knowledge of types of plants and use of fertilizers, ready to work with hands, brings in new ideas and shows creativity. Volunteers for shramdaan and is able to inspire others.	A	Shows enthusiasm for gardening/shramdaan tasks assigned and ready to work with hands. Has basic knowledge of types of plants, gardening tools and the time of the year during which they are to be planted/grown.	A

'***' उन्नत ग्रेड Upgraded Grade
'##' Upscaled Grade

परिणाम Result : **QUALIFIED FOR ADMISSION TO HIGHER CLASSES**

दिल्ली Delhi
दिनांक Dated **28-05-2015**

प्रधानाचार्य Principal
(विद्यालय की मोहर Stamp of the School)

परीक्षा नियंत्रक
Controller of Examinations

1093998 16015/00021

1344998

केन्द्रीय माध्यमिक शिक्षा बोर्ड
CENTRAL BOARD OF SECONDARY EDUCATION

अंक विवरणिका
MARKS STATEMENT

सीनियर स्कूल सर्टिफिकेट परीक्षा, 2017
ALL INDIA SENIOR SCHOOL CERTIFICATE EXAMINATION, 2017

विद्यार्थी का नाम Name of Student **NAZIA**

अनुक्रमांक Roll No. **1669625**

माता का नाम Mother's Name **RITU BHUTNA**

पिता/संरक्षक का नाम Father's/Guardian's Name **BHUSHAN BHUTNA**

विद्यालय School **16015 LAV KUSH MODEL SCHOOL SRIGANGANAGAR RAJ**

विषय कोड SUB. CODE	विषय SUBJECT	प्राप्तांक MARKS OBTAINED				स्थितीय ग्रेड POSITIONAL GRADE
		लिखित THEORY	प्रायोगिक PRACTICAL	योग TOTAL	योग शब्दों में TOTAL IN WORDS	
301	ENGLISH CORE	089	XXX	089	EIGHTY NINE	A2
042	PHYSICS	038	029	067	SIXTY SEVEN	C1
043	CHEMISTRY	037	030	067	SIXTY SEVEN	C1
044	BIOLOGY	038	029	067	SIXTY SEVEN	C1
048	PHYSICAL EDUCATION	048	028	076	SEVENTY SIX	B1
500	WORK EXPERIENCE					A1
502	PHY & HEALTH EDUCA					A2
503	GENERAL STUDIES					A1

संक्षिप्तियों का अर्थ : **Abbreviations**

AB : अनुपस्थित **Absent**

FP : प्रयोगात्मक में असफल Fail in Practical

FT : लिखित में असफल Fail in Theory

परिणाम Result **PASS**

PRINCIPAL
Sri Siddhartha Medical College
Agalakote, B.H. Road, Tumkur

दिल्ली **Delhi**

दिनांक **Dated : 28-05-2017**

परीक्षा नियंत्रक
Controller of Examinations

केन्द्रीय माध्यमिक शिक्षा बोर्ड
CENTRAL BOARD OF SECONDARY EDUCATION

क्रम सं. प्रवास 1909795
S.No. Mig/2017/

प्रवास प्रमाण पत्र
MIGRATION CERTIFICATE

प्रमाणित किया जाता है कि NAZIA
This is to certify that

अनुक्रमांक Roll No. 1669625 आत्मज/आत्मजा श्रीमती S/D/ Daughter of Smt. RITU BHUTNA

एवं श्री and Shri BHUSHAN BHUTNA

Student of 16015 LAV KUSH MODEL SCHOOL SRIGANGANAGAR RAJ
के छात्र जो कि बोर्ड द्वारा मान्यता प्राप्त है ने बोर्ड की
an institution affiliated with the Board has been registered in the

ALL INDIA SR SCHOOL CERTIFICATE EXAMINATION 2017 परीक्षा के लिए पंजीकृत है of the Board
उसके द्वारा किसी भी मान्यता प्राप्त महाविद्यालय/संस्था में प्रवेश लेने अथवा विधि द्वारा मान्य किसी भी विश्वविद्यालय या अन्य बोर्ड की परीक्षा देने में बोर्ड को कोई आपत्ति नहीं है ।
This Board has no objection in his/her joining any recognised College/Institute or taking examination of any University or Board established by law.

दिल्ली
Delhi
दिनांक
Dated 10-04-2017

सहायक सचिव
Asstt. Secretary

PRINCIPAL
Sri Siddhartha Medical College
Agalakote, B.H. Road, Tumkur

0742314



प्रमाण पत्र अंकतालिका सहित

Certificate with Marks-Sheet

माध्यमिक परीक्षा - 2012

Secondary Examination - 2012

क्रमांक Roll No.	केन्द्र Centre	जिला District	नियमित/स्वयंपाठी Regular/Private	श्रेणी Category	[illegible] Ref. No.
0711184	22005	SIKAR	REGULAR	1	691638

[illegible] किया जाता है कि
This is to certify that NARENDRA KUMAR

[illegible]
Father's Name PHOOL CHAND KAJLA

[illegible]
Mother's Name MOHINI DEVI

[illegible]
Date of Birth 07-08-98
SEVENTH AUGUST -NINETEEN NINETY EIGHT

[illegible] 2012 [illegible] परीक्षा
[illegible] March/April [illegible] Secondary Examination from

1220178 - ADARASH VM SR SEC SCH,SANWALIMARG,SIKAR

[illegible] marks [illegible] below

[illegible] (Subject Pass Marks)	[illegible]			[illegible]			विज्ञान (Science)		
	सैद्धा (Th.)	[illegible] (Sess.)	[illegible]	सैद्धा (Th.)	[illegible]	योग (Total)	सैद्धा (Th.)	[illegible]	[illegible]
[illegible] (Marks Obtained)	42	20	62	32	20	52	44	20	64

[illegible] (Sub. & Total Min. Pass Marks)	सामाजिक विज्ञान 100/32 (Social Science)			गणित 100/33 (Mathematics)			तृतीय भाषा 100/33 (Third Language)			
	सैद्धा (Th.)	[illegible]	[illegible]	सैद्धा (Th.)	[illegible]	योग (Total)		सैद्धा (Th.)	[illegible] (Sess.)	[illegible]
[illegible] (Marks Obtained)	42	20	62	18	20	38	SANSKRIT	54	20	74

[illegible] Total Pass Marks	600	[illegible] Total Marks Obtained	352	58.67%	परिणाम Result	SECOND DIVISION

[illegible]	राजस्थान [illegible] Rajasthan [illegible]	[illegible]	[illegible]	[illegible]	[illegible]
[illegible]	97	94	A	95	A

PRINCIPAL
Sri Siddhartha Medical College
Agalakote, B.H. Road, Tumkur

31ST MAY, 2012

0176377



प्रमाण-पत्र अंकतालिका सहित
Certificate with Mark Sheet

उच्च माध्यमिक परीक्षा 2014
Senior Secondary Examination 2014

नामांक Roll No.	केन्द्र Centre	जिला District	[illegible]	[illegible]	[illegible]	[illegible]
1629405	22013	SIKAR	REGULAR	1	SCIENCE	127577

प्रमाणित किया जाता है कि
This is to certify that

NARENDRA KUMAR

माता का नाम
Mother's Name

MOHINI DEVI

पिता का नाम
Father's Name

PHOOL CHAND KAJLA

ने माह मार्च 2014 में आयोजित उच्च माध्यमिक परीक्षा
was appeared in March 2014 in the Senior Secondary Examination from

(1220368) AASTHA ACADEMY SR SEC SCH,NAWALGARH ROAD,SIKAR

से प्रविष्ट होकर निम्नांकित विषयों में दर्शाये गये अंको सहित उत्तीर्ण की।
and was declared Pass with subject-wise marks mentioned below.

अनिवार्य/ऐच्छिक विषय Comp./Optional Subj.	पूर्णांक (Max. Marks) सैद्धा. (Th.)	सत्रांक (Sess.)	प्रायो. (Pr.)	न्यूनतम (Min. Pass Marks) सैद्धा. (Th.)	सत्रांक (Sess.)	प्रायो. (Pr.)	प्राप्तांक (Marks Obtained) सैद्धा. (Th.)	सत्रांक (Sess.)	योग (Total)	प्रायो. (Pr.)	[illegible]
HINDI(COMP.)	80	20		33			45	20	65		065
ENGLISH(COMP.)	80	20		33			27	20	47		047
PHYSICS	56	14	30	23		10	09	14	23	29	052
CHEMISTRY	56	14	30	23		10	26	14	40	28	068
BIOLOGY	56	14	30	23		10	28	14	42	26	068

कुल पूर्णांक Total Max. Marks	500	कुल प्राप्तांक Total Marks Obtained	300	60.00%	परिणाम Result	FIRST DIVISION

अतिरिक्त विषय
Additional Subject

SOC.SER.PLAN. RAJASTHAN STUDIES	100	33		A 085

PRINCIPAL
Sri Siddhartha Medical College
Agalakote, B.H. Road, Tumkur

08-05-14

054579

क्रम संख्या / S.No.SSCS2018/ 1110608

केन्द्रीय माध्यमिक शिक्षा बोर्ड
CENTRAL BOARD OF SECONDARY EDUCATION
अंक विवरणिका
MARKS STATEMENT
सीनियर स्कूल सर्टिफिकेट परीक्षा, 2018
ALL INDIA SENIOR SCHOOL CERTIFICATE EXAMINATION, 2018

विद्यार्थी का नाम Name of Student ARUSHIMA PANKAJ

अनुक्रमांक Roll No. 2778517

माता का नाम Mother's Name NISHIMA SRIVASTAVA

पिता/संरक्षक का नाम Father's/Guardian's Name PANKAJ KUMAR SRIVASTAVA

विद्यालय School 04465- PRESENTATION CONVENT HIGH SCH GANDHI NAGAR JAMMU

विषय कोड SUB. CODE	विषय SUBJECT	प्राप्तांक MARKS OBTAINED				स्थितीय ग्रेड POSITIONAL GRADE
		लिखित THEORY	प्रायोगिक PRACTICAL	योग TOTAL	योग शब्दों में TOTAL IN WORDS	
301	ENGLISH CORE	098	XXX	098	NINETY EIGHT	A1
042	PHYSICS	065	030	095	NINETY FIVE	A1
043	CHEMISTRY	065	030	095	NINETY FIVE	A1
044	BIOLOGY	066	030	096	NINETY SIX	A1
048	PHYSICAL EDUCATION	064	030	094	NINETY FOUR	A1
500	WORK EXPERIENCE					A1
502	PHY & HEALTH EDUCA					A1
503	GENERAL STUDIES					A1

संक्षिप्तियों का अर्थ : **Abbreviations**

AB : अनुपस्थित **Absent**

FP : प्रयोगात्मक में असफल Fail in Practical

FT : लिखित में असफल Fail in Theory

परिणाम Result PASS

PRINCIPAL
Sri Siddhartha Medical College
Agalakote, B.H. Road, Tumkur

दिल्ली Delhi
दिनांक Dated : 26-05-2018

परीक्षा नियंत्रक
Controller of Examinations

क्रम संख्या
S.No.SSE/2014 0035034

केन्द्रीय माध्यमिक शिक्षा बोर्ड, दिल्ली
Central Board of Secondary Education, Delhi
माध्यमिक विद्यालय परीक्षा (सत्र : 2012-14)
SECONDARY SCHOOL EXAMINATION (SESSION : 2012 - 14)

पंजीकरण सं.
Registration No. : P114/08095/0026

ग्रेड शीट सह निष्पादन प्रमाण पत्र Grade Sheet cum Certificate of Performance



यह प्रमाणित किया जाता है कि This is to certify that GUNJA MUKHERJEE अनुक्रमांक Roll No. : 1233545

माता/पिता/संरक्षक का नाम Mother's/Father's/Guardian's Name PAPRI MUKHERJEE / SUBRATA MUKHERJEE

जन्म तिथि Date of Birth 18/11/1998 18TH NOVEMBER NINETEEN HUNDRED NINETY EIGHT

विद्यालय School 03465-DELHI PUBLIC SCHOOL NIGAHI DT.SIDHI M P

का निष्पादन निम्नानुसार रहा has performed as follows

1. शैक्षणिक निष्पादन Academic Performance :

भाग Part-1 शैक्षिक क्षेत्र Scholastic Areas

विषय कोड तथा नाम Subject Code and Name	कक्षा Class IX Grade FA	Grade SA	Overall Grade (FA+SA) Grade	Grade Point (GP)	कक्षा Class X Grade FA	Grade SA	Overall Grade (FA+SA) Grade	Grade Point (GP)
101 ENGLISH COMM.	A1	B1	A2	09	A1	A1	A1	10
085 HINDI COURSE-B	A2	A2	A2	09	A1	A1	A1	10
041 MATHEMATICS	A2	B1	A2**	09	A1	B1	A2	09
086 SCIENCE	A2	B1	A2**	09	A2	B1	A2**	09
087 SOCIAL SCIENCE	A1	B1	A2	09	A1	A2	A1**	10
Additional :								

सी-जीपीए, अध्ययन की योजना के अनुसार, अनिवार्य छठे विषय को छोड़कर सभी विषयों में अर्जित ग्रेड बिंदुओं का औसत है। उपाधि जो परीक्षार्थी एनवीईक्यूएफ के तहत एक अतिरिक्त विषय लेते हैं उनका सीजीपीए 6 विषयों में से है।
ग्रेड बिंदु की निर्देशात्मक समानता तथा अंकों की प्रतिशतता की गणना निम्नानुसार की जा सकती है :

- विषयवार अंकों की निर्देशात्मक प्रतिशतता = 9.5 x विषय का जीपी
- अंकों की समग्र निर्देशात्मक प्रतिशतता = 9.5 x सीजीपीए

As per Scheme of Studies CGPA is the average of Grade Points obtained in all the subjects excluding additional 6th subject. However, for candidates who have offered one compulsory subject under NVEQF, his/her CGPA is out of 6 subjects.
An indicative equivalence of Grade Point and Percentage of Marks can be calculated as follows :

- Subject wise indicative percentage of marks = 9.5xGP of the subject
- Overall indicative percentage of marks = 9.5xCGPA

संचित ग्रेड बिन्दु का औसत (सीजीपीए) Cumulative Grade Point Average (CGPA) : 09.6

* कथन और श्रवण कौशलों (एएसएल) के आकलन में ग्रेड Grade in Assessment of Speaking and Listening Skills (ASL) : A1

2 (क) (A) जीवन कौशल Life Skills :

भाग Part - 2 : सह-शैक्षिक कार्य क्षेत्र Co-Scholastic Areas

जीवन कौशल Life Skills	कक्षा Class IX वर्णनात्मक उल्लेख Descriptive Indicators	ग्रेड Grade	कक्षा Class X वर्णनात्मक उल्लेख Descriptive Indicators	ग्रेड Grade
चिंतन कौशल Thinking Skills	Easily identifies personal strengths and weaknesses and uses them to arrive at meaningful decisions, raises questions ,capable of independent thinking, has exceptional problem- solving and decision- making skills.	A	Identifies personal strengths and weaknesses, evaluates information and chooses appropriate alternatives, arrives at innovative and constructive solutions to problems.	A
सामाजिक कौशल Social Skills	Empathetic, Displays sensitivity towards differently-abled students, possesses good interpersonal skills and appreciates other opinions, accepts feedback from teachers, elders and peers for self-improvement, and an excellent team worker.	A	Empathetic, with very good interpersonal and communicative skills, an active listener, observes school rules, accepts feedback and criticism with positivity, often demonstrates leadership skills and is an inspiring team worker.	A
भावात्मक कौशल Emotional Skills	Self-confident, optimistic, manages personal challenges and adverse situations with effectively and constructively , handles stress well, expresses and emotions appropriately and readily takes help when needed.	A	Identifies the causes of stress and manages adverse situations effectively . Expresses emotions appropriately.	A

2 (ख)(B) कार्य शिक्षा Work Education :

कार्य शिक्षा Work Education	Innovative , with excellent grasp of any assignment, very punctual in the completion of any assigned task, self-motivated. empathetic, inspires others and an excellent team worker .	A	Innovative, with excellent grasp of any assignment and is very punctual in the completion of set task, self-motivated, empathetic, inspires others and an excellent team worker. Shows readiness to shoulder responsibility.	A

2 (ग)(C) दृश्य और प्रदर्शन कला Visual and Performing Arts :

दृश्य और प्रदर्शन कलाएं Visual and Performing Arts :	Participates actively in artistic activities at different levels, enthusiastically plans and conducts creative events, very observant, displays an aesthetic, innovative approach to the appreciation and understanding of different art forms.	A	Participates actively in artistic activities at different levels, enthusiastically plans and conducts creative events, very observant, displays an aesthetic, innovative approach to the appreciation and understanding of different art forms .	A

2 (घ)(D) अभिवृत्तियां एवं मूल्य Attitudes and Values :

के प्रति towards	वर्णनात्मक उल्लेख Descriptive Indicators	ग्रेड Grade	वर्णनात्मक उल्लेख Descriptive Indicators	ग्रेड Grade
अध्यापक Teachers	Very courteous to teachers and elders, adheres to school rules, sincere and helpful towards teachers, has a positive attitude to learning, communicates easily with and confides in teachers, accepts feedback and criticism with positivity.	A	Very courteous to teachers and elders, has a positive attitude towards learning and adheres to school and class norms, communicates effectively with teachers and takes feedback and criticism with positivity.	A
सहपाठी Schoolmates	Expresses ideas and opinions with clarity , is sensitive towards peers and differently abled schoolmates, and respects diversity, and is receptive to new ideas.	B	Sensitive and supportive towards peers and differently-abled schoolmates, expresses ideas and opinions with clarity in a group, receptive to new opinions and suggestions, displays sensitivity to differences .	A
विद्यालय कार्यक्रम और पर्यावरण School Programmes & Environment	Enthusiastic, shoulders responsibility readily and is a keen participant in various school programmes, possesses leadership qualities, inspires others, concerned about the environment. Participates in related events and respects school property.	A	Punctual and takes part in school programmes regularly, possesses leadership qualities and displays team spirit ,motivates and inspires others to participate. Respects school property and takes pride in the school's achievements.	A
मूल्य प्रणालियाँ Value Systems	Understands values systems, abides by rules and regulations, ethical and always courteous towards peers and elders, respects the national flag and symbols ,sensitive to diversity and shows empathy towards the disadvantaged.	A	Abides by rules and understands value systems, honest, courteous towards peers and elders , and has leadership qualities, respects the national flag and symbols, sensitive to diversity, is empathetic towards the disadvantaged.	A

भाग Part - 3 सह पाठ्यक्रम कार्यकलाप Co-Curricular Activities

3 (क)(A) सह पाठ्यक्रम कार्यकलाप Co-Curricular Activities :

कार्यकलाप Activity				
Literary and Creative Skills	Actively plans and participates in literary and creative events such as debates, creative writing, declamation etc. at different levels, has excellent literary skills, an avid reader, creative and collaborates easily with peers.	A	Plans, organizes and actively participates in literary and creative events at various levels, writes short stories, literary criticism and composes poems, an avid reader and displays a high level of interpretative skills and is able to inspire others.	A
Scientific Skills	Represents the school in various scientific forums at national and international events, shows keen interest in scientific activities, investigative, has excellent laboratory and observation skills.	A	Displays scientific temperament in everyday life, very observant, plans and participates in scientific activities at different levels, displays precision and observation during laboratory work.	A

3 (ख)(B) स्वास्थ्य एवं शारीरिक शिक्षा Health and Physical Education :

कार्यकलाप Activity				
Sports/Indigenous Sports/Kho-Kho Etc.	Good in an identified sport and represents the school at various levels, has excellent hand-eye co-ordination , exhibits agility, endurance and flexibility, demonstrates sporting skills, team spirit and determination to excel.	A	Talented in an identified sport, represents the school at various levels, has stamina, strength and flexibility with good hand- eye coordination, displays team spirit, discipline and punctuality.	A
Yoga	Very interested in the discipline, understands the techniques, postures (mudras) and pronant at breath regulation exercises, agile and flexible, can meditate, integrates the discipline with practical ,day-to-day activities.	A	Shows enthusiasm for gardening/shramdaan/tasks assigned and ready to work with hands. Has basic knowledge of types of plants, gardening tools and the time of the year during which they are to be planted/grown. Volunteers for shramdaan.	A

Upgraded Grade

परिणाम Result : QUALIFIED FOR ADMISSION TO HIGHER CLASSES

TRUE COPY Attested by Manik Ram Verma Advocate NOTARY Waidhan, Distt. Singrauli (M.P.)

दिनांक Dated 20-05-2014

DELHI PUBLIC SCHOOL NIGAHI

प्रधानाचार्य Principal

विद्यालय की मुहर Stamp of the School

NOTARY Manik Ram Verma Distt. Singrauli M.P. 46/M/07/21-6 (Two) 2015 GOVT. OF MADHYA PRADESH

परीक्षा नियंत्रक Controller of Examinations

केन्द्रीय माध्यमिक शिक्षा बोर्ड
CENTRAL BOARD OF SECONDARY EDUCATION

03437/00062

0025118

अंक विवरणिका MARKS STATEMENT
सीनियर स्कूल सर्टिफिकेट परीक्षा, 2016
SENIOR SCHOOL CERTIFICATE EXAMINATION, 2016

ALL INDIA

नाम Name GUNJA MUKHERJEE

अनुक्रमांक Roll No. 1721006

माता / पिता / संरक्षक का नाम Mother's/Father's/Guardian's Name PAPRI MUKHERJEE
SUBRATA MUKHERJEE

विद्यालय School 03437 DELHI PUBLIC SCHOOL VINDHYA NGR DT SIDHI MP

विषय कोड SUB. CODE	विषय SUBJECT	प्राप्तांक MARKS OBTAINED				स्थितीय ग्रेड POSITIONAL GRADE
		सि. TH.	प्रै. PR.	योग TOTAL	योग शब्दों में TOTAL IN WORDS	
301	ENGLISH CORE	088	XXX	088	EIGHTY EIGHT	A2
042	PHYSICS	041	030	071	SEVENTY ONE	B2
043	CHEMISTRY	057	030	087	EIGHTY SEVEN	A2
044	BIOLOGY	065	030	095	NINETY FIVE	A1
048	PHYSICAL EDUCATION	058	030	088	EIGHTY EIGHT	A2
500	WORK EXPERIENCE					A1
502	PHY & HEALTH EDUCA					A1
503	GENERAL STUDIES					A2

संक्षिप्तियों का अर्थ : Abbreviations
AB : विषय में अनुपस्थित Absent in the Subject
EX : छूट-प्राप्त Exempted
FP : प्रायोगात्मक में असफल Fail in Practical
FT : लिखित में असफल Fail in Theory

परिणाम Result PASS

दिल्ली Delhi
दिनांक Dated 21-05-2016

परीक्षा नियंत्रक
Controller of Examinations

Prabhakar

PRINCIPAL
Sri Siddhartha Medical College
Agalakote, B.H. Road, Tumkur

NOTARY
Manik Ram Verma
Advocate Waidhan
Distt. Singrauli
M.P. 46/01/07/21-8
(Two) 2015
GOVT. OF MADHYA PRADESH

TRUE COPY
Attested by me

Manik Ram Verma Advocate
NOTARY 02/08/18
Waidhan, Distt. Singrauli (M.P.)

1122076 16432/00082

क्रम संख्या/
S.No.

1373076

केन्द्रीय माध्यमिक शिक्षा बोर्ड
CENTRAL BOARD OF SECONDARY EDUCATION
अंक विवरणिका
MARKS STATEMENT
सीनियर स्कूल सर्टिफिकेट परीक्षा, 2017
ALL INDIA SENIOR SCHOOL CERTIFICATE EXAMINATION, 2017

विद्यार्थी का नाम Name of Student **ANUSHKA MITTAL**

अनुक्रमांक Roll No. **1663430**

माता का नाम Mother's Name **MEENA AGRAWAL**

पिता/संरक्षक का नाम Father's/Guardian's Name **UMESH KUMAR AGRAWAL**

विद्यालय School **16432 AKLANK DAY BOARDING CUM RESI SCHOOL KOTA RAJ**

विषय कोड SUB. CODE	विषय SUBJECT	प्राप्तांक MARKS OBTAINED				स्थितीय ग्रेड POSITIONAL GRADE
		लिखित THEORY	प्रायोगिक PRACTICAL	योग TOTAL	योग शब्दों में TOTAL IN WORDS	
301	ENGLISH CORE	086	XXX	086	EIGHTY SIX	A2
042	PHYSICS	061	030	091	NINETY ONE	A1
043	CHEMISTRY	065	030	095	NINETY FIVE	A1
044	BIOLOGY	054	030	084	EIGHTY FOUR	B1
048	PHYSICAL EDUCATION	068	030	098	NINETY EIGHT	A1
500	WORK EXPERIENCE					A1
502	PHY & HEALTH EDUCA					C1
503	GENERAL STUDIES					B1

संक्षिप्तियों का अर्थ : **Abbreviations**

AB : अनुपस्थित Absent

FP : प्रयोगात्मक में असफल Fail in Practical

FT : लिखित में असफल Fail in Theory

परिणाम Result **PASS**

PRINCIPAL
Sri Siddhartha Medical College
Agalakote, B.H. Road, Tumkur

दिल्ली Delhi
दिनांक Dated : **28-05-2017**

परीक्षा नियंत्रक
Controller of Examinations

क्रम संख्या S.No.SSE/2015 **0875511**

केन्द्रीय माध्यमिक शिक्षा बोर्ड, दिल्ली
Central Board of Secondary Education, Delhi
माध्यमिक विद्यालय परीक्षा (सत्र : 2013-15)
SECONDARY SCHOOL EXAMINATION (SESSION : 2013 - 15)

पंजीकरण सं. Registration No. : **P115/62091/0122**

ग्रेड शीट एवं निष्पादन प्रमाण पत्र Grade Sheet cum Certificate of Performance

यह प्रमाणित किया जाता है कि This is to certify that **ANUSHKA MITTAL**

अनुक्रमांक Roll No : **7230793**

माता/पिता/संरक्षक का नाम Mother's/Father's/Guardian's Name **MEENA AGRAWAL / UMESH KUMAR AGRAWAL**

जन्म तिथि Date of Birth **13/06/2000 13TH JUNE TWO THOUSAND**

विद्यालय School **52091-ELITE PUBLIC SCH CHIANKI DALTONGANJ PALAMAU JH**



का निष्पादन निम्नानुसार रहा has performed as follows :

1. शैक्षणिक निष्पादन Academic Performance : भाग Part-1 वैषयिक क्षेत्र Scholastic Areas

विषय कोड तथा नाम Subject Code and Name	कक्षा Class IX Grade	Grade	Overall Grade (OGr)	Grade Point (GP)	कक्षा Class X Grade	Grade	Overall Grade (OGr)	Grade Point (GP)
101 ENGLISH COMM.	A1	A1	A1	10	A2	A1	A1	10
002 HINDI COURSE-A	A1	A2	A1	10	A1	B1	A1*	10
041 MATHEMATICS	A2	A2	A1*	10	A1	B1	A1*	10
086 SCIENCE	A1	A2	A1	10	A1	B1	A2	09
087 SOCIAL SCIENCE	A2	A1	A1	10	A1	A2	A1	10
Additional :								

संचित ग्रेड बिन्दु का औसत (सीजीपीए) Cumulative Grade Point Average (CGPA) : **9.8**

* श्रवण और श्रवण कौशलों (एसएसएल) के आकलन में ग्रेड Grade in Assessment of Speaking and Listening Skills (ASL) : **IX - A1 X - A1**

सी.जी.पी.ए. आकलन की योजना के अनुसार अनिवार्य विषयों के ग्रेड बिन्दुओं का औसत है। जबकि जो परीक्षार्थी एच्छिक विषय को अतिरिक्त विषय लेते हैं उनका सी.जी.पी.ए. विषयों के ही है।
ग्रेड बिंदु की तुलनात्मक समतुल्य तथा अंकों की प्रतिशतता की गणना निम्नानुसार की जा सकती है :

- विषयवार अंकों की तुलनात्मक प्रतिशतता = ग्रे.प्र. x विषय का सी.जी.पी.
- अंकों की समग्र तुलनात्मक प्रतिशतता = ९.५ x सी.जी.पी.ए.

As per Scheme of Studies CGPA is the average of Grade Points obtained in all the subjects including additional 6th subject. However, for candidates who have offered any compulsory subject under Addl. Sub. the CGPA is out of 5 subjects. An indicative equivalence of Grade Point and Percentage of marks can be calculated as follows :

- Subject wise indicative percentage = G.P. x Credit of the subject
- Overall indicative percentage = 9.5 x CGPA

2 (क) (A) जीवन कौशल Life Skills : भाग Part-2 : सह-वैषयिक कार्य क्षेत्र Co-Scholastic Areas

जीवन कौशल Life Skills	कक्षा Class IX वर्णनात्मक उल्लेख Descriptive Indicators	ग्रेड Grade	कक्षा Class X वर्णनात्मक उल्लेख Descriptive Indicators	ग्रेड Grade
चिंतन कौशल Thinking Skills	Easily identifies personal strengths and weaknesses and uses them to arrive at meaningful decisions, raises questions, capable of independent thinking, has exceptional problem- solving and decision- making skills.	A	Identifies personal strengths and weaknesses, evaluates information and chooses appropriate alternatives, arrives at innovative and constructive solutions to problems.	A
सामाजिक कौशल Social Skills	Empathetic, Displays sensitivity towards differently-abled students, possesses good interpersonal skills and appreciates other's opinions, accepts feedback from teachers, elders and peers for self-improvement.	A	Empathetic, with very good interpersonal and communicative skills, an active listener, observes school rules, accepts feedback and criticism with positivity, often demonstrates leadership skills and is an inspiring team worker.	A
भावनात्मक कौशल Emotional Skills	Self-confident, optimistic, manages personal challenges and adverse situations effectively and constructively, handles stress well, expresses emotions appropriately and readily takes help when needed.	A	Identifies the causes of stress and manages adverse situations effectively. Expresses emotions appropriately.	A

2 (ख)(B) कार्य शिक्षा Work Education :

कार्य शिक्षा Work Education	Innovative, with excellent grasp of any assignment, very punctual in the completion of any assigned task, self-motivated, empathetic, inspires others and an excellent team worker.	A	Innovative, with excellent grasp of any assignment and is very punctual in the completion of set task, self-motivated, empathetic, inspires others and an excellent team worker. Readily shoulders responsibility.	A

2 (ग)(C) दृश्य और प्रदर्शन कला Visual and Performing Arts :

दृश्य और प्रदर्शन कलाएं Visual and Performing Arts :	Participates actively in artistic activities at different levels, enthusiastically plans and conducts creative events, very observant, displays an aesthetic, innovative approach to the appreciation and understanding of different art forms.	A	Participates actively in artistic activities at different levels, enthusiastically plans and conducts creative events, very observant, displays an aesthetic, innovative approach to the appreciation and understanding of different art forms.	A

2 (घ)(D) अभिवृत्तियां एवं मूल्य Attitudes and Values :

के प्रति towards	वर्णनात्मक उल्लेख Descriptive Indicators	ग्रेड Grade	वर्णनात्मक उल्लेख Descriptive Indicators	ग्रेड Grade
अध्यापक Teachers	Very courteous to teachers and elders, adheres to school rules, sincere and helpful towards teachers, has a positive attitude to learning, communicates easily with and confides in teachers, accepts feedback and criticism positively.	A	Very courteous to teachers and elders, has a positive attitude towards learning and adheres to school and class norms, communicates effectively with teachers and takes feedback and criticism with positivity.	A
सहपाठी Schoolmates	Expresses ideas and opinions with clarity, is sensitive and supportive towards peers and differently-abled schoolmates, receptive to new ideas and suggestions, inspires others and manages diversity well.	A	Sensitive and supportive towards peers and differently-abled schoolmates, expresses ideas and opinions with clarity in a group, receptive to new opinions and suggestions, displays sensitivity to differences.	A
विद्यालय कार्यक्रम और पर्यावरण School Programmes & Environment	Enthusiastic, shoulders responsibility readily and is a keen participant in various school programmes, possesses leadership qualities, inspires others, concerned about the environment. Participates in related events.	A	Punctual and takes part in school programmes regularly, possesses leadership qualities and displays team spirit, motivates and inspires others to participate. Respects school property and takes pride in the school.	A
मूल्य प्रणालियाँ Value Systems	Understands value systems, abides by rules and regulations. Ethical and always courteous towards peers and elders, respects the national flag and symbols, sensitive to diversity and shows empathy towards the disadvantaged.	A	Abides by rules and understands value systems. Honest, courteous towards peers and elders, and has leadership qualities. Respects the national flag and symbols, sensitive to diversity, is empathetic towards the disadvantaged.	A

3 (क)(A) सह पाठ्यक्रम कार्यकलाप Co-Curricular Activities : भाग Part-3 सह पाठ्यक्रम कार्यकलाप Co-Curricular Activities

कार्यकलाप Activity				
Literary and Creative Skills	Actively plans and participates in literary and creative events such as debates, creative writing, declamation etc. at different levels, has excellent literary skills, an avid reader, creative and collaborates easily with peers.	A	Plans, organizes and actively participates in literary and creative events at various levels, writes short stories, literary criticism and composes poems, an avid reader and displays a high level of interpretative skills.	A
Scientific Skills	Represents the school in various scientific forums at national and international events, shows keen interest in scientific activities, investigative, has excellent laboratory and observation skills.	A	Displays scientific temperament in everyday life, very observant, plans and participates in scientific activities at different levels, displays precision and observation during laboratory work.	A

3 (ख)(B) स्वास्थ्य एवं शारीरिक शिक्षा Health and Physical Education :

कार्यकलाप Activity				
	Shows interest and aptitude for administering first aid, trained in procedures and techniques, displays tenacity while handling emergencies, displays patience and commitment.	A	Well trained in first aid procedures, demonstrates aptitude and tenacity during difficult situations. Can handle emergencies, shows commitment to health and safety.	A
Gardening / Shramdaan	Demonstrates interest and knowledge of types of plants and use of fertilizers, ready to work with hands, brings in new ideas and shows creativity. Volunteers for shramdaan and is able to inspire others.	A	Shows enthusiasm for gardening/shramdaan tasks assigned and ready to work with hands. Has basic knowledge of types of plants, gardening tools and the time of the year during which they are to be planted/grown.	A

उन्नयित ग्रेड Upscaled Grade

परिणाम Result : **QUALIFIED FOR ADMISSION TO HIGHER CLASSES**

PRINCIPAL
Sri Siddhartha Medical College
B.H. Road, Tumkur

दिल्ली Delhi
दिनांक Dated **28-05-2015**

प्रधानाचार्य Principal
(विद्यालय की मोहर Stamp of the School)

परीक्षा नियंत्रक
Controller of Examinations

Phone : 0861-2310325

NARAYANA JUNIOR COLLEGE

(Recognised by the GOVT ANDHRA PRADESH VIDE R.C.NO.301/E3-3/1997-98)

16-11-677, 1ST LINE , HARANATHAPURAM, NELLORE - 524 003.

Date : .....

CERTIFICATE

This is to certify that Mr / Ms **MADALA VENKATA AKSHYA**

S / o, D/o **MADALA BALA VENKATA TESWARLU**

Resident of **NELLORE** was a bonafide student of

this School / College From **2011** to **2013** and has passed his / her PUC II/

HSC/12th standard / 10+2 Equivalent examination held in month **MAY** year **2013** conducted by **Board of Intermediate Education Andhra Pradesh**

with following marks.

Subjects	Maximum marks	Marks Obtained	%
Physics	150	142	94.6
Chemistry	150	146	97.3
Biology or Botany & Zoology / Bio-technology	300	288	96
English	200	167	83.5

His /Her character and Conduct is satisfactory / good



Principal
NARAYANA Jr. COLLEGE
Haranathapuram, NELLORE - 524 003

30/8/18

Place: Nellore

PRINCIPAL
Sri Siddhartha Medical College
Agalakote, B.H. Road, Tumkur

PRINICIPAL

Principal
NARAYANA Jr. COLLEGE
Haranathapuram, NELLORE - 524 003

(Signature with seal)

Board of Secondary Education

ANDHRA PRADESH, INDIA

KK 0361064



SECONDARY SCHOOL CERTIFICATE

REGULAR PC/17/16370/303683/6

CERTIFIED THAT MADALA VENKATA AKSHAY

FATHER NAME : M BALA VENKATESWARLU

MOTHER NAME: ~~M BHARGAVI~~ A DORASANAMMA AJS

bearing Roll No 1117105744

belonging to GOPALA KRISHNA H S, ADITHYA NAGAR, NELLORE

has appeared and PASSED SSC EXAMINATION held in MARCH 2011 in A2 GRADE

with ENGLISH as medium of instruction.

DATE OF BIRTH	08/11/1995	ZERO EIGHT	NOVEMBER	ONE NINE NINE FIVE

THE CANDIDATE SECURED THE FOLLOWING MARKS AND GRADES

SUBJECT	Marks Secured (in figures)	Marks Secured (in words)	Positional Grade
FIRST LANGUAGE : (TELUGU / SANSKRIT	96	NINE SIX	A1
THIRD LANGUAGE : ENGLISH	70	SEVEN ZERO	B2
MATHEMATICS :	100	ONE ZERO ZERO	A1
GENERAL SCIENCE :	94	NINE FOUR	A1
SOCIAL STUDIES :	94	NINE FOUR	A1
TOTAL :	454	FOUR FIVE FOUR	
SECOND LANGUAGE : (HINDI)	95	NINE FIVE	A1
GRAND TOTAL :	549	FIVE FOUR NINE	A2

Life Skills Education : **GRADE SECURED :**

Marks of Identification
1. A MOLE ON RIGHT LEG
2. A MOLE ON BACK

PRINCIPAL
Sri Siddhartha Medical College
Agalakote, B.H. Road, Tumkur

Head of Institution with School Stamp

GOPALA K.R. [illegible] HIGH SCHOOL
Adithya Nagar, NELLORE

Date of issue : 21st May, 2011

SECRETARY
BOARD OF SECONDARY EDUCATION
A.P. HYDERABAD

1. Life skills Education :The Grade shall be incorporated by the respective Head of the Institution before delivery of the certificates to the candidates.
2. Any corrections in the certificate will not be entertained after one year from the date of issue.
3. Any unauthorised correction in the certificate will result in cancellation of certificate.
4. The Marks with asterisk indicate the old marks secured in previous appearances.

2011

क्र. संख्या/
S.No.SSE/2014 1305031

केन्द्रीय माध्यमिक शिक्षा बोर्ड, दिल्ली
Central Board of Secondary Education, Delhi
माध्यमिक विद्यालय परीक्षा (सत्र : 2012-14)
SECONDARY SCHOOL EXAMINATION (SESSION : 2012 - 14)
ग्रेड शीट सह निष्पादन प्रमाण पत्र Grade Sheet cum Certificate of Performance

पंजीकरण सं. Registration No. : R114/08602/0070



यह प्रमाणित किया जाता है कि This is to certify that **MOHIT DANI**

अनुक्रमांक Roll No. : **5325438**

माता/पिता/संरक्षक का नाम Mother's/Father's/Guardian's Name **PRABHA DANI / NAVEEN CHANDRA DANI**

जन्म तिथि Date of Birth **01/03/1999 1ST MARCH NINETEEN HUNDRED NINETY NINE**

विद्यालय School **08602-BEERSHEBA SR SEC SCHOOL HALDWANI NAINITAL UK**

का निष्पादन निम्नानुसार रहा has performed as follows :

1. शैक्षणिक निष्पादन Academic Performance : भाग Part-1 शैक्षिक क्षेत्र Scholastic Areas

विषय कोड तथा नाम Subject Code and Name	कक्षा Class IX				कक्षा Class X			
	Grade FA	Grade SA	Overall Grade (FA+SA) Grade	Grade Point (GP)	Grade FA	Grade SA	Overall Grade (FA+SA) Grade	Grade Point (GP)
101 ENGLISH COMM.	B2	C2	C1	06	B2	C1	B2	07
002 HINDI COURSE-A	B2	C1	C1	06	B2	C1	B2	07
041 MATHEMATICS	C1	D	C1**	06	B2	E1	C1**	06
086 SCIENCE	B2	D	C1**	06	B2	C2	B2**	07
087 SOCIAL SCIENCE	B2	C2	C1	06	B2	C1	B2	07
Additional :								

सीजीपीए, अध्ययन की योजना के अनुसार, अतिरिक्त छठे विषय को छोड़कर सभी विषयों में अर्जित ग्रेड बिंदुओं का औसत है। तथापि जो परीक्षार्थी एनवीईक्यूएफ के तहत एक अनिवार्य विषय लेते है उनका सीजीपीए 6 विषयों में से है।
ग्रेड बिंदु की निर्देशात्मक समानता तथा अंकों की प्रतिशतता की गणना निम्नानुसार की जा सकती है :
- विषयवार अंकों की निर्देशात्मक प्रतिशतता = 9.5 x विषय का जीपी
- अंकों की समग्र निर्देशात्मक प्रतिशतता = 9.5 x सीजीपीए

As per Scheme of Studies CGPA is the average of Grade Points obtained in all the subjects excluding additional 6th subject. However, for candidates who have offered one compulsory subject under NVEQF, his/her CGPA is out of 6 subjects.
An indicative equivalence of Grade Point and Percentage of Marks can be calculated as follows :
- Subject wise indicative percentage of marks = 9.5xGP of the subject
- Overall indicative percentage of marks = 9.5xCGPA

संचित ग्रेड बिन्दु का औसत (सीजीपीए) Cumulative Grade Point Average (CGPA) : 6.8
* कथन और श्रवण कौशलों (एएसएल) के आकलन में ग्रेड Grade in Assessment of Speaking and Listening Skills (ASL) : A1

भाग Part - 2 : सह-शैक्षिक कार्य क्षेत्र Co-Scholastic Areas

PRINCIPAL
Sri Siddhartha Medical College
Agalakote, B.H. Road, Tumkur

2 (क) (A) जीवन कौशल Life Skills :

जीवन कौशल Life Skills	कक्षा Class IX वर्णनात्मक उल्लेख Descriptive Indicators	ग्रेड Grade	कक्षा Class X वर्णनात्मक उल्लेख Descriptive Indicators	ग्रेड Grade
चिंतन कौशल Thinking Skills	Easily identifies personal strengths and weaknesses and uses them to arrive at meaningful decisions, raises questions ,capable of independent thinking, has exceptional problem- solving and decision- making skills.	A	Identifies personal strengths and weaknesses, analyses a problem with relevant information and usually chooses appropriate alternatives and makes meaningful decisions.	B
सामाजिक कौशल Social Skills	Empathetic, shows sensitivity towards differently-abled students and appreciates other points of view, has very good interpersonal and communicative skills, an active listener and effective speaker, accepts feedback and criticism positively.	B	Empathetic, with very good interpersonal and communicative skills, an active listener, observes school rules, accepts feedback and criticism with positivity, often demonstrates leadership skills and is an inspiring team worker.	A
भावात्मक कौशल Emotional Skills	Self-confident, optimistic, manages personal challenges and adverse situations with effectively and constructively , handles stress well, expresses and emotions appropriately and readily takes help when needed.	A	Identifies the causes of stress and manages adverse situations effectively . Expresses emotions appropriately.	A

2 (ख)(B) कार्य शिक्षा Work Education :

कार्य शिक्षा Work Education	Innovative , with excellent grasp of any assignment, very punctual in the completion of any assigned task, self-motivated, empathetic, inspires others and an excellent team worker .	A	Innovative, with excellent grasp of any assignment and is very punctual in the completion of set task, self-motivated, empathetic, inspires others and an excellent team worker. Shows readiness to shoulder responsibility.	A

2 (ग)(C) दृश्य और प्रदर्शन कला Visual and Performing Arts :

दृश्य और प्रदर्शन कलाएं Visual and Performing Arts :	Participates in artistic activities, quite creative ,interested and understands various art forms.	C	Participates actively in artistic activities at different levels, enthusiastically plans and conducts creative events, very observant, displays an aesthetic, innovative approach to the appreciation and understanding of different art forms .	A

2 (घ)(D) अभिवृत्तियां एवं मूल्य Attitudes and Values :

के प्रति towards	वर्णनात्मक उल्लेख Descriptive Indicators	ग्रेड Grade	वर्णनात्मक उल्लेख Descriptive Indicators	ग्रेड Grade
अध्यापक Teachers	Very courteous to teachers and elders, adheres to school rules, sincere and helpful towards teachers, has a positive attitude to learning, communicates easily with and confides in teachers, accepts feedback and criticism with positivity.	A	Very courteous to teachers and elders, has a positive attitude towards learning and adheres to school and class norms, communicates effectively with teachers and takes feedback and criticism with positivity.	A
सहपाठी Schoolmates	Expresses ideas and opinions with clarity , is sensitive and supportive towards peers and differently- abled schoolmates, receptive to new ideas and suggestions ,inspires others and manages diversity well.	A	Sensitive and supportive towards peers and differently-abled schoolmates, expresses ideas and opinions with clarity in a group, receptive to new opinions and suggestions, displays sensitivity to differences .	A
विद्यालय कार्यक्रम और पर्यावरण School Programmes & Environment	Enthusiastic, shoulders responsibility readily and is a keen participant in various school programmes, possesses leadership qualities, inspires others, concerned about the environment. Participates in related events and respects school property.	A	Punctual and takes part in school programmes regularly, possesses leadership qualities and displays team spirit ,motivates and inspires others to participate. Respects school property and takes pride in the school's achievements.	A
मूल्य प्रणालियाँ Value Systems	Understands values systems, abides by rules and regulations, ethical and always courteous towards peers and elders, respects the national flag and symbols ,sensitive to diversity and shows empathy towards the disadvantaged.	A	Abides by rules and understands value systems, honest, courteous towards peers and elders , and has leadership qualities, respects the national flag and symbols, sensitive to diversity, is empathetic towards the disadvantaged.	A

भाग Part - 3 सह पाठ्यक्रम कार्यकलाप Co-Curricular Activities

3 (क)(A) सह पाठ्यक्रम कार्यकलाप Co-Curricular Activities :

कार्यकलाप Activity				
Literary and Creative Skills	Actively plans and participates in literary and creative events such as debates, creative writing, declamation etc. at different levels, has excellent literary skills, an avid reader, creative and collaborates easily with peers.	A	Plans, organizes and actively participates in literary and creative events at various levels, writes short stories, literary criticism and composes poems, an avid reader and displays a high level of interpretative skills and is able to inspire others.	A
IX- Organizational and Leadership Skills / X- Scientific Skills	An active member of various clubs, participates in activities at the intra- and inter- mural events, co-ordinates team events, has good organizational and leadership qualities, is very observant and an active listener.	B	Displays scientific temperament in everyday life, very observant, plans and participates in scientific activities at different levels, displays precision and observation during laboratory work.	A

3 (ख)(B) स्वास्थ्य एवं शारीरिक शिक्षा Health and Physical Education :

कार्यकलाप Activity				
Sports /Indigenous Sports(Kho-Kho Etc.)	Good in an identified sport and represents the school at various levels, has excellent hand-eye co-ordination , exhibits agility, endurance and flexibility, demonstrates sporting skills, team spirit and determination to excel.	A	Talented in an identified sport, represents the school at various levels, has stamina, strength and flexibility with good hand- eye coordination, displays team spirit, discipline and punctuality .	A
IX- Yoga / X- Gardening / Shramdaan	Understands and demonstrates the techniques and postures correctly, agile and flexible, good at breath regulation exercises, shows keen interest.	B	Shows enthusiasm for gardening/shramdaan tasks assigned and ready to work with hands. Has basic knowledge of types of plants, gardening tools and the time of the year during which they are to be planted/grown. Volunteers for shramdaan.	A

'**' उन्नत ग्रेड Upgraded Grade

परिणाम Result : **QUALIFIED FOR ADMISSION TO HIGHER CLASSES**

Self Attested
Mohit Dani

दिल्ली Delhi
दिनांक Dated 20-05-2014

Principal
Beersheba Sr. Secondary School
Civil Lines, Haldwani
प्रधानाचार्य Principal
(विद्यालय की मोहर Stamp of School)

परीक्षा नियंत्रक
Controller of Examinations

क्रम संख्या/
S.No SSCE/ 2016/

केन्द्रीय माध्यमिक शिक्षा बोर्ड
CENTRAL BOARD OF SECONDARY EDUCATION
अंक विवरणिका MARKS STATEMENT
सीनियर स्कूल सर्टिफिकेट परीक्षा, 2016
SENIOR SCHOOL CERTIFICATE EXAMINATION, 2016

1244610
ALL INDIA

नाम Name MOHIT DANI

माता/पिता/संरक्षक का नाम
Mother's/Father's/Guardian's Name PRABHA DANI
NAVEEN CHANDRA DANI

अनुक्रमांक Roll No. 5820833

विद्यालय School 08602 BEERSHEBA SR SEC SCHOOL HALDWANI NAINITAL UK

विषय कोड SUB. CODE	विषय SUBJECT	प्राप्तांक MARKS OBTAINED				स्थितीय ग्रेड POSITIONAL GRADE
		लि. TH.	प्रै. PR.	योग TOTAL	योग शब्दों में TOTAL IN WORDS	
301	ENGLISH CORE	060	XXX	060	SIXTY	C2
302	HINDI CORE	080	XXX	080	EIGHTY	B1
042	PHYSICS	034	029	063	SIXTY THREE	C2
043	CHEMISTRY	034	030	064	SIXTY FOUR	C2
044	BIOLOGY	041	030	071	SEVENTY ONE	C2
500	WORK EXPERIENCE					A2
502	PHY & HEALTH EDUCA					A2
503	GENERAL STUDIES					A2

संक्षिप्तियों का अर्थ : Abbreviations
AB : विषय में अनुपस्थित Absent in the Subject
EX : छूट-प्राप्त Exempted
FP : प्रयोगात्मक में असफल Fail in Practical
FT : लिखित में असफल Fail in Theory

परिणाम Result PASS

दिल्ली Delhi
दिनांक Dated 21-05-2016

परीक्षा नियंत्रक
Controller of Examinations

PRINCIPAL
Sri Siddhartha Medical College
Agalakote, B.H. Road, Tumkur

Self Attested
Mohit Dani

महाराष्ट्र राज्य माध्यमिक व उच्च माध्यमिक शिक्षण मंडळ, पुणे
Maharashtra State Board Of Secondary and Higher Secondary Education, Pune

मुंबई विभागीय मंडळ / MUMBAI DIVISIONAL BOARD

उच्च माध्यमिक प्रमाणपत्र परीक्षा – गुणपत्रक
HIGHER SECONDARY CERTIFICATE EXAMINATION - STATEMENT OF MARKS

शाखा STREAM	आसन क्रमांक SEAT NO.	केन्द्र क्रमांक CENTRE NO.	जिल्हा व उच्च.माध्य.शाळा क्रमांक DIST.& HR.SEC.SCHOOL NO.	परीक्षेचा महिना व वर्ष MONTH & YEAR OF EXAM.	गुणपत्रिकेचा अनुक्रमांक SR.NO. OF STATEMENT
SCIENCE	M054637	3102	31.02.018	FEBRUARY-17	185891

उमेदवाराचे संपूर्ण नाव (आडनाव प्रथम) / CANDIDATE'S FULL NAME (SURNAME FIRST)

Kashyap Meghna Mritunjay

उमेदवाराच्या आईचे नाव / CANDIDATE'S MOTHER'S NAME **Anju**

विषयाचा सांकेतिक क्रमांक व विषयाचे नाव Subject Code No. and Subject Name	*माध्यम Medium	कमाल गुण Max. Marks	प्राप्त गुण / Marks Obtained	
			अंकात In Figures	अक्षरात / In Words
01 ENGLISH	ENG	100	064	SIXTYFOUR
04 HINDI	HIN	100	085	EIGHTYFIVE
48 PSYCHOLOGY	ENG	100	070	SEVENTY
54 PHYSICS	ENG	100	069	SIXTYNINE
55 CHEMISTRY	ENG	100	060	SIXTY
56 BIOLOGY	ENG	100	085	EIGHTYFIVE
31 ENVIRONMENT EDUCATION	ENG	050	046	FORTYSIX
30 HEALTH & PHYSICAL EDUCATION (GRADE)	A			
Result / निकाल: PASS	Percentage / टक्केवारी: 73.69	एकूण गुण / Total Marks	650	479	FOUR HUNDRED AND SEVENTYNINE

H174185891

491554912536 3

महत्वाचे, टीप, आरोग्य व शारीरिक शिक्षण विषयातील श्रेणी आणि चिन्हांची माहिती यांचा तपशील मागील पृष्ठावर पहावा.
See overleaf for Important, Notes, Grades in Health & Physical Education Subject and meaning of special characters.

विभागीय सचिव/Divisional Secretary

PRINCIPAL
Sri Siddhartha Medical College
Agalakote, B.H. Road, Tumkur

क्रम संख्या/ S.No.SSE/2015 319318

केन्द्रीय माध्यमिक शिक्षा बोर्ड, दिल्ली
Central Board of Secondary Education, Delhi
माध्यमिक विद्यालय परीक्षा (सत्र : 2013-15)
SECONDARY SCHOOL EXAMINATION (SESSION : 2013-15)
ग्रेड शीट सह निष्पादन प्रमाण पत्र Grade Sheet cum Certificate of Performance

रजिस्ट्रेशन सं Registration No. P115/50256/0103



यह प्रमाणित किया जाता है कि This is to certify that MEGHNA KASHYAP

अनुक्रमांक Roll No. 4099519

माता/पिता/संरक्षक का नाम Mother's/Father's/Guardian's Name ANJU KUMARI / MRITUNJAY KUMAR

जन्म तिथि Date of Birth 09/09/1999 9TH SEPTEMBER NINETEEN HUNDRED NINETY NINE

विद्यालय School 45023-RYAN INTERNATIONAL SCH KANDIVALI (E) MUMBAI MR

का निष्पादन निम्नानुसार रहा has performed as follows :

1. शैक्षणिक निष्पादन Academic Performance : भाग Part-1 शैक्षिक क्षेत्र Scholastic Areas

विषय कोड तथा नाम Subject Code and Name	कक्षा Class IX				कक्षा Class X			
	Grade FA	Grade SA	Overall Grade (FA+SA) Grade	Overall Grade (FA+SA) Grade Point (GP)	Grade FA	Grade SA	Overall Grade (FA+SA) Grade	Overall Grade (FA+SA) Grade Point (GP)
101 ENGLISH COMM.	A2	C2	B1**	08	A2	A2	A2	09
085 HINDI COURSE-B	A2	A2	A2	09	A1	A2	A2	09
041 MATHEMATICS	A2	C2	B2**	07	A2	B2	A2**	09
086 SCIENCE	A2	B1	B1	08	B1	B2	A2**	09
087 SOCIAL SCIENCE	A2	B2	B1	08	A2	A2	A2	09
Additional :								

सीजीपीए अध्यादेश की योजना के अनुसार, अतिरिक्त छठे विषय को लेकर सभी अर्जित ग्रेड बिंदुओं का औसत है। तथापि जो परीक्षार्थी 6 एनएसक्यूएफ के तहत एक विषय लेते हैं उनका सीजीपीए 6 विषयों में से है।
ग्रेड बिंदु की निर्देशात्मक समानता तथा अंकों की प्रतिशतता की गणना निम्न-प्रकार की जा सकती है :

- विषयवार अंकों की निर्देशात्मक प्रतिशतता = ग्रेड बिंदु का गुणा 9.5
- अंकों की समग्र निर्देशात्मक प्रतिशतता = सीजीपीए x 9.5

As per Scheme of Studies CGPA is the average of Grade Points obtained in subjects excluding additional 6th subject. However, for candidates who have opted one compulsory subject under NSQF, his/her CGPA is out of 6 subjects.
An indicative equivalence of Grade Point and Percentage of Marks can be read as follows :

- Subject wise indicative percentage of marks = 9.5*GP of the subject
- Overall indicative percentage of marks = 9.5*CGPA

संचित ग्रेड बिन्दु का औसत (सीजीपीए) Cumulative Grade Point Average (CGPA) : 9.0

* कथन और श्रवण कौशलों (एएसएल) के आकलन में ग्रेड Grade in Assessment of Speaking and Listening Skills (ASL) :

2 (क) (A) जीवन कौशल Life Skills : भाग Part - 2 : सह-शैक्षिक कार्य क्षेत्र Co-Scholastic Areas CLASS IX - B1 CLASS X - A2

जीवन कौशल Life Skills	कक्षा Class IX वर्णनात्मक उल्लेख Descriptive Indicators	ग्रेड Grade	कक्षा Class X वर्णनात्मक उल्लेख Descriptive Indicators
चिंतन कौशल Thinking Skills	Easily identifies personal strengths and weaknesses and uses them to arrive at meaningful decisions, raises questions, capable of independent thinking, has exceptional problem- solving and decision- making skills.	A	Identifies personal strengths and weaknesses, evaluates information and chooses appropriate alternatives, arrives at innovative and constructive solutions to problems.
सामाजिक कौशल Social Skills	Empathetic, shows sensitivity towards differently-abled students and appreciates other's points of view, has very good interpersonal and communicative skills, an active listener and effective speaker, accepts feedback.	B	Empathetic, with good interpersonal and communication skills, usually observes school rules, responds appropriately.Takes feedback and criticism positively.
भावनात्मक कौशल Emotional Skills	Self-confident, optimistic, manages personal challenges and adverse situations effectively and constructively, handles stress well, expresses emotions appropriately and readily takes help when needed.	A	Identifies the causes of stress and manages adverse situations effectively. Expresses emotions appropriately.

2 (ख)(B) कार्य शिक्षा Work Education :

कार्य शिक्षा Work Education	Grasps assigned tasks easily, self-motivated, helpful, guides others and is punctual.	B	Innovative, with excellent grasp of any assignment and is very punctual in the completion of set task, self-motivated, empathetic, inspires others and an excellent team worker. Readily shoulders responsibility.

2 (ग)(C) दृश्य और प्रदर्शन कला Visual and Performing Arts :

दृश्य और प्रदर्शन कलाएं Visual and Performing Arts :	Participates actively in artistic activities, creative, very observant, appreciates and understands various art forms.	B	Participates actively in artistic activities at different levels, enthusiastically plans and conducts creative events, very observant, displays an aesthetic, innovative approach to the appreciation and understanding of different art forms.

2 (घ)(D) अभिवृत्तियां एवं मूल्य Attitudes and Values :

के प्रति towards	वर्णनात्मक उल्लेख Descriptive Indicators	ग्रेड Grade	वर्णनात्मक उल्लेख Descriptive Indicators	
अध्यापक Teachers	Very courteous to teachers and elders, adheres to school rules, sincere and helpful towards teachers, has a positive attitude to learning, communicates easily with and confides in teachers, accepts feedback and criticism positively.	A	Very courteous to teachers and elders, has a positive attitude towards learning and adheres to school and class norms, communicates effectively with teachers and takes feedback and criticism with positivity.	G
सहपाठी Schoolmates	Expresses ideas and opinions with clarity, is sensitive towards peers and differently abled schoolmates, and respects diversity, and is receptive to new ideas.	B	Sensitive and supportive towards peers and differently-abled schoolmates, expresses ideas and opinions with clarity in a group, receptive to new opinions and suggestions, displays sensitivity to differences.	
विद्यालय कार्यक्रम और पर्यावरण School Programmes & Environment	Enthusiastic, shoulders responsibility readily and is a keen participant in various school programmes, possesses leadership qualities, inspires others, concerned about the environment. Participates in related events.	A	Punctual and takes part in school programmes regularly, possesses leadership qualities and displays team spirit, motivates and inspires others to participate. Respects school property and takes pride in the school.	
मूल्य प्रणालियाँ Value Systems	Understands value systems, abides by rules and regulations. Ethical and always courteous towards peers and elders, respects the national flag and symbols, sensitive to diversity and shows empathy towards the disadvantaged.	A	Abides by rules and understands value systems. Honest, courteous towards peers and elders, and has leadership qualities. Respects the national flag and symbols, sensitive to diversity, is empathetic towards the disadvantaged.	

3 (क)(A) सह पाठ्यक्रम कार्यकलाप Co-Curricular Activities : भाग Part - 3 सह पाठ्यक्रम कार्यकलाप Co-Curricular Activities

कार्यकलाप Activity				
Literary and Creative Skills	Regularly participates in literary inter- and intra -mural events, appreciates written and spoken literary forms, expresses ideas and opinions creatively, an avid reader and inspires others.	B	Plans, organizes and actively participates in literary and creative events at various levels, writes short stories, literary criticism and composes poems, an avid reader and displays a high level of interpretative skills.	A
Scientific Skills	Represents the school in various scientific forums at national and international events, shows keen interest in scientific activities, investigative, has excellent laboratory and observation skills.	A	Displays scientific temperament in everyday life, very observant, plans and participates in scientific activities at different levels, displays precision and observation during laboratory work.	A

3 (ख)(B) स्वास्थ्य एवं शारीरिक शिक्षा Health and Physical Education :

कार्यकलाप Activity				
Sports /Indigenous Sports(Kho-Kho Etc.)	Talented in an identified sport and the represents school, disciplined, punctual, possesses strength and stamina. Displays good team spirit and is usually punctual.	B	Talented in an identified sport, represents the school at various levels, has stamina, strength and flexibility with good hand- eye coordination, displays team spirit, discipline and punctuality.	A
X- Gardening / Shramdaan	Demonstrates interest and knowledge of types of plants and use of fertilizers, ready to work with hands, brings in new ideas and shows creativity. Volunteers for shramdaan and is able to inspire others.	A	Interested and understands the techniques, postures (mudras) and is good at breath regulation exorcises, flexible and agile and can meditate. Integrates the discipline with practical, day to day activities.	A
Y- Yoga				

**** उन्नत ग्रेड Upgraded Grade

Upscaled Grade

परिणाम Result : QUALIFIED FOR ADMISSION TO HIGHER CLASSES

PRINCIPAL
Sri Siddhartha Medical College
Agalkote, B.H. Road, Tumkur

दिल्ली Delhi
दिनांक Dated 28-05-2015

PRINCIPAL
RYAN INTERNATIONAL SCHOOL
(विद्यालय की मोहर School Seal) Kandivali (E)

परीक्षा नियंत्रक
Controller of Examinations

0599236

1361323

केन्द्रीय माध्यमिक शिक्षा बोर्ड
CENTRAL BOARD OF SECONDARY EDUCATION

अंक विवरणिका
MARKS STATEMENT

सीनियर स्कूल सर्टिफिकेट परीक्षा, 2017
ALL INDIA SENIOR SCHOOL CERTIFICATE EXAMINATION, 2017

विद्यार्थी का नाम Name of Student **MADALASHA NANDI**

अनुक्रमांक Roll No. **1661131**

माता का नाम Mother's Name **ANAMIKA NANDI**

पिता/संरक्षक का नाम Father's/Guardian's Name **PRABIR KUMAR NANDI**

विद्यालय School **16194 MAA BHARTI SR SEC SCHOOL TALWANDI KOTA RAJASTHAN**

विषय कोड SUB. CODE	विषय SUBJECT	प्राप्तांक MARKS OBTAINED				स्थितीय ग्रेड POSITIONAL GRADE
		लिखित THEORY	प्रायोगिक PRACTICAL	योग TOTAL	योग शब्दों में TOTAL IN WORDS	
301	ENGLISH CORE	090	XXX	090	NINETY	A1
042	PHYSICS	055	030	085	EIGHTY FIVE	A2
043	CHEMISTRY	056	029	085	EIGHTY FIVE	A2
044	BIOLOGY	058	030	088	EIGHTY EIGHT	A2
048	PHYSICAL EDUCATION	051	030	081	EIGHTY ONE	B1
500	WORK EXPERIENCE					A1
502	PHY & HEALTH EDUCA					A2
503	GENERAL STUDIES					A1

Prabhakar

संक्षिप्तियों का अर्थ : **Abbreviations**

: अनुपस्थित **Absent**

प्रयोगात्मक में असफल Fail in Practical

लिखित में असफल Fail in Theory

परिणाम Result **PASS**

PRINCIPAL
Sri Siddhartha Medical College
Agalakote, B.H. Road, Tumkur

Delhi

Dated : 28-05-2017

परीक्षा नियंत्रक
Controller of Examinations

COUNCIL FOR THE INDIAN SCHOOL CERTIFICATE EXAMINATIONS, NEW DELHI

INDIAN CERTIFICATE OF SECONDARY EDUCATION EXAMINATION (CLASS - X) - YEAR 2015

No. TG 20045054

1153583/029

STATEMENT OF MARKS

Name MADALASHA NANDI

of CARMEL JUNIOR COLLEGE, SONARI, JAMSHEDPUR

UNIQUE ID 5979276

Daughter of

Smt ANAMIKA NANDI

Shri PRABIR KUMAR NANDI

SUBJECTS External Examination	Percentage Marks	
ENGLISH	90	NINE ZERO
HINDI	94	NINE FOUR
HISTORY, CIVICS & GEOGRAPHY (HCS-A, GEO-B)	88	EIGHT EIGHT
MATHEMATICS	88	EIGHT EIGHT
SCIENCE (PHY-A, CHE-B, BIO-A)	94	NINE FOUR
ECONOMIC APPLICATIONS	92	NINE TWO

Internal Assessment	Grade
SUPW & COMMUNITY SERVICE	A

Date of birth as certified by the Head of the School at the time of registration *(in words)* Thirteenth February Nineteen Hundred Ninety Nine

(in figures) 13.02.1999

RESULT - PASS CERTIFICATE AWARDED

PRINCIPAL
Sri Siddhartha Medical College
Agalakote, B.H. Road, Tumkur

Date of Issue - 18.05.2015

Note : 1. The pass mark for each subject is 35%
2. No divisions are awarded.

Chief Executive & Secretary

(See Overleaf)

2038190

10274/00075

0210190

केन्द्रीय माध्यमिक शिक्षा बोर्ड
CENTRAL BOARD OF SECONDARY EDUCATION
अंक विवरणिका
MARKS STATEMENT
सीनियर स्कूल सर्टिफिकेट परीक्षा, 2018
ALL INDIA SENIOR SCHOOL CERTIFICATE EXAMINATION, 2018

विद्यार्थी का नाम Name of Student **MUSKAN LAMBA**

अनुक्रमांक Roll No. **6657007**

माता का नाम Mother's Name **SUMAN LAMBA**

पिता/संरक्षक का नाम Father's/Guardian's Name **SARDAR SINGH LAMBA**

विद्यालय School **10274 NEW ERA PROGRESSIVE SCHOOL RAMPUR KORBA CG**

विषय कोड SUB. CODE	विषय SUBJECT	प्राप्तांक MARKS OBTAINED				स्थितीय ग्रेड POSITIONAL GRADE
		लिखित THEORY	प्रायोगिक PRACTICAL	योग TOTAL	योग शब्दों में TOTAL IN WORDS	
301	ENGLISH CORE	093	XXX	093	NINETY THREE	A1
042	PHYSICS	027	029	056	FIFTY SIX	D1
043	CHEMISTRY	023	028	051	FIFTY ONE	D2
044	BIOLOGY	029	027	056	FIFTY SIX	D1
048	PHYSICAL EDUCATION	048	028	076	SEVENTY SIX	B1
500	WORK EXPERIENCE					B1
502	PHY & HEALTH EDUCA					B1
503	GENERAL STUDIES					B2

संक्षिप्तियों का अर्थ : **Abbreviations**

AB : अनुपस्थित **Absent**

FP : प्रयोगात्मक में असफल Fail in Practical

FT : लिखित में असफल Fail in Theory

परिणाम Result **PASS**

Prabhakar

PRINCIPAL
Sri Siddhartha Medical College
Agalakote, B.H. Road, Tumkur

दिल्ली Delhi

दिनांक Dated : 26-05-2018

0033364

क्रम संख्या/ S.No.SSE/2016 0258355

केन्द्रीय माध्यमिक शिक्षा बोर्ड, दिल्ली
Central Board of Secondary Education, Delhi
माध्यमिक विद्यालय परीक्षा (सत्र : 2014 - 16)
SECONDARY SCHOOL EXAMINATION (SESSION : 2014 - 16)
ग्रेड शीट सह निष्पादन प्रमाण पत्र Grade Sheet cum Certificate of Performance

पंजीकरण सं. Registration No. : B615/10192/0038



यह प्रमाणित किया जाता है कि This is to Certify that MUSKAN LAMBA

अनुक्रमांक Roll No. : 6156097

माता/पिता/संरक्षक का नाम Mother's/Father's/Guardian's Name SUMAN LAMBA / SARDAR SINGH LAMBA

जन्म तिथि Date of Birth 13/07/2000 13TH JULY TWO THOUSAND

विद्यालय School 10192-ST XAVIER PUBLIC SCHOOL RAMPUR ITI KORBA CG

का निष्पादन निम्नानुसार रहा has performed as follows :

1. शैक्षणिक निष्पादन Academic Performance :

भाग Part-1 शैक्षिक क्षेत्र Scholastic Areas

विषय कोड तथा नाम Subject Code and Name	कक्षा Class IX				कक्षा Class X			
	Grade FA	Grade SA	Overall Grade (FA+SA)		Grade FA	Grade SA	Overall Grade (FA+SA)	
			Grade	Grade Point (GP)			Grade	Grade Point (GP)
101 ENGLISH COMM.	B1	A1	A1	10	A1	A2	A1	10
002 HINDI COURSE A	A2	B1	B1	08	B1	A2	B1	08
041 MATHEMATICS	C1	C2	B2**	07	B2	C1	B2**	07
086 SCIENCE	B2	C1	B2	07	B1	B2	B1**	08
087 SOCIAL SCIENCE	B1	B2	B1**	08	B1	B2	B1	08
Additional :								

संचित ग्रेड बिन्दु का औसत (सीजीपीए) Cumulative Grade Point Average (CGPA) : 8.2

*कथन और श्रवण कौशलों (एएसएल) के आकलन में ग्रेड Grade in Assessment of Speaking and Listening Skills (ASL) : IX - A1 X - A1

2 (क) (A) जीवन कौशल Life Skills :

भाग Part - 2 : सह-शैक्षिक कार्य क्षेत्र Co-Scholastic Areas

जीवन कौशल Life Skills	कक्षा Class IX वर्णनात्मक उल्लेख Descriptive Indicators	ग्रेड Grade	कक्षा Class X वर्णनात्मक उल्लेख Descriptive Indicators	ग्रेड Gra
चिंतन कौशल Thinking Skills	Easily identifies personal strengths and weaknesses and uses them to arrive at meaningful decisions, raises questions, capable of independent thinking, has exceptional problem- solving and decision- making skills.	A	Identifies personal strengths and weaknesses, evaluates information and chooses appropriate alternatives, arrives at innovative and constructive solutions to problems.	A
सामाजिक कौशल Social Skills	Empathetic, Displays sensitivity towards differently-abled, possesses good interpersonal skills and appreciates other's opinions, accepts feedback from teachers, elders and peers for self-improvement.	A	Empathetic, with very good interpersonal and communicative skills, an active listener, observes school rules, accepts feedback and criticism positively, often demonstrates leadership skills and is an inspiring team member.	A
भावनात्मक कौशल Emotional Skills	Self-confident, optimistic, manages personal challenges and adverse situations effectively and constructively, handles stress well, expresses emotions appropriately and readily takes help when needed.	A	Identifies the causes of stress and manages adverse situations effectively. Expresses emotions appropriately.	A

2 (ख)(B) कार्य शिक्षा Work Education :

कार्य शिक्षा Work Education	Innovative, with excellent grasp of any assignment, very punctual in the completion of any assigned task, self-motivated, empathetic, inspires others and an excellent team worker.	A	Innovative, with excellent grasp of any assignment and is very punctual in the completion of set task, self-motivated, empathetic, inspires others and an excellent team worker. Readily shoulders responsibility	A

PRINCIPAL
Sri Siddhartha Medical College
Agalakote, B.H. Road, Tumkur

क्रम संख्या /
S.No. SSCE/2016/

0938756

40044/00026

केन्द्रीय माध्यमिक शिक्षा बोर्ड
CENTRAL BOARD OF SECONDARY EDUCATION
अंक विवरणिका MARKS STATEMENT
सीनियर स्कूल सर्टिफिकेट परीक्षा, 2016
SENIOR SCHOOL CERTIFICATE EXAMINATION, 2016

ALL INDIA

नाम Name LARNI MOTU

अनुक्रमांक Roll No. C 4628369

माता/पिता/संरक्षक का नाम
Mother's/Father's/Guardian's Name YATER SOKI
TALAR MOTU

विद्यालय School40044 SRI CHAITANYA TECHNO SCHOOL VISAKHAPATNAM AP

विषय कोड SUB. CODE	विषय SUBJECT	प्राप्तांक MARKS OBTAINED				स्थितीय ग्रेड POSITIONAL GRADE
		लि. TH.	प्रै. PR.	योग TOTAL	योग शब्दों में TOTAL IN WORDS	
301	ENGLISH CORE	071	XXX	071	SEVENTY ONE	B2
041	MATHEMATICS	046	XXX	046	FORTY SIX	C2
042	PHYSICS	035	028	063	SIXTY THREE	C2
043	CHEMISTRY	043	030	073	SEVENTY THREE	B2
044	BIOLOGY	040	029	069	SIXTY NINE	C2
500	WORK EXPERIENCE					B1
502	PHY & HEALTH EDUCA					C1
503	GENERAL STUDIES					A1

संक्षिप्तियों का अर्थ : **Abbreviations**
AB : विषय में अनुपस्थित Absent in the Subject
EX : छूट-प्राप्त Exempted
FP : प्रयोगात्मक में असफल Fail in Practical
FT : लिखित में असफल Fail in Theory

परिणाम Result PASS

दिल्ली Delhi
दिनांक Dated 05-08-2016

परीक्षा नियंत्रक
Controller of Examinations

PRINCIPAL
Sri Siddhartha Medical College
Agalakote, B.H. Road, Tumkur

A30228

क्रम संख्या S.No. GSE/2014 **0803140**

केन्द्रीय माध्यमिक शिक्षा बोर्ड, दिल्ली
Central Board of Secondary Education, Delhi
माध्यमिक विद्यालय परीक्षा (सत्र : 2012-14)
SECONDARY SCHOOL EXAMINATION (SESSION : 2012 - 14)
ग्रेड शीट सह निष्पादन प्रमाण पत्र Grade Sheet cum Certificate of Performance

पंजीकरण सं Registration No. **G114/05794/0024**



यह प्रमाणित किया जाता है कि This is to certify that
परीक्षार्थी/अभ्यर्थी का नाम
Candidate's/Student's Name **LARNI MOTU**
अनुक्रमांक Roll No : **3119710**
पिता/माता/संरक्षक का नाम
Father's/Mother's/Guardian's Name **YATER SOKI / TALAR MOTU**
जन्म तिथि Date of Birth **27/04/1998 27TH APRIL NINETEEN HUNDRED NINETY EIGHT**
विद्यालय School **05794-VIVEKANANDA KENDRA VIDYALAYA TAFROGAM AP**
का निष्पादन निम्नानुसार रहा has performed as follows :

1. शैक्षणिक निष्पादन Academic Performance :

भाग Part-1 शैक्षिक क्षेत्र Scholastic Areas

विषय कोड तथा नाम Subject Code and Name	कक्षा Class IX				कक्षा Class X			
	Grade FA	Grade SA	Overall Grade (FA+SA) Grade	Overall Grade (FA+SA) Grade Point (GP)	Grade FA	Grade SA	Overall Grade (FA+SA) Grade	Overall Grade (FA+SA) Grade Point (GP)
101 ENGLISH COMM.	A2	B1	B1	08	A2	B1	A2	09
122 COMM. SANSKRIT	A1	C1	B1	08	A1	C1	A2**	09
041 MATHEMATICS	A1	C1	B1**	08	A1	C1	A2**	09
086 SCIENCE	A2	C	B2**	07	A2	C1	B1	08
087 SOCIAL SCIENCE	A2	B1	B1	08	A2	C1	B1	08
Additional								

सीजीपीए अथवा सी जी पी ए के अनुसार, अतिरिक्त एवं वैकल्पिक विषयों को छोड़कर सभी विषयों में अर्जित ग्रेड बिंदुओं का औसत ही ग्रेडवार की परीक्षाओं में पंजीकृत के लिए एक ही विषय रखे है उनका सीजीपीए 5 विषयों में से है।
ग्रेड बिंदु की निर्धारक अवधारणा तथा ग्रेडों की परिभाषा भी संलग्न विवरणपत्र में दी जा सकती है :

- विषयवार ग्रेडों की निर्धारक परीक्षाएं = ५ + ५ विषय = १०
- ग्रेडों की संख्या निर्धारक परीक्षाएं = १० + ५ = १५

As per Scheme of Studies CGPA is the average of Grade Points obtained in all the subjects under 5 subjects only additional or subject. However, for candidates who have opted for one compulsory subject under NVEQF, his/her CGPA is out of 6 subjects.
An indicative equivalence of Grade Point and Percentage of marks is given in Certificate as follows :

- Subject wise indicative percentage of marks = Grade Point of the subject x 9.5
- Overall indicative percentage of marks = CGPA x 9.5

संचित ग्रेड बिंदु का औसत (सीजीपीए) Cumulative Grade Point Average (CGPA) : **8.6**

* अंकन और श्रवण कौशलों (एएसएल) के आकलन में ग्रेड Grade in Assessment of Speaking and Listening Skills (ASL) : **A1**

2 (क) (A) जीवन कौशल Life Skills :

भाग Part - 2 : सह-शैक्षिक कार्य क्षेत्र Co-Scholastic Areas

जीवन कौशल Life Skills	कक्षा Class IX वर्णनात्मक उल्लेख Descriptive Indicators	ग्रेड Grade	कक्षा Class X वर्णनात्मक उल्लेख Descriptive Indicators	ग्रेड Grade
निर्णय क्षमता Decision Making	Identifies personal strengths and weaknesses and uses them to arrive at meaningful decisions	B	Identifies personal strengths and weaknesses, analyses a problem with relevant information and usually chooses appropriate alternatives and makes meaningful decisions.	B
सामाजिक कौशल Social Skills	Empathetic, Displays sensitivity towards differently-abled students, possesses good interpersonal skills and appreciates other opinions, accepts feedback from teachers, elders and peers for self-improvement, and an excellent team worker.	A	Empathetic, with very good interpersonal and communicative skills, an active listener, observes school rules, accepts feedback and criticism with positivity, often demonstrates leadership skills and is an inspiring team worker.	A
भावनात्मक कौशल Emotional Skills	Self-confident and optimistic, manages adverse situations and stress effectively. Expresses emotions appropriately.	B	Identifies the causes of stress and manages adverse situations effectively. Expresses emotions appropriately.	A

2 (ख) (B) कार्य शिक्षा Work Education :

कार्य शिक्षा Work Education	Grasps assigned tasks easily, self-motivated, helpful, guides others and is punctual.	B	Innovative, with excellent grasp of any assignment and is very punctual in the completion of set task, self-motivated, empathetic, inspires others and an excellent team worker. Shows readiness to shoulder responsibility.	A

2 (ग) (C) दृश्य एवं प्रदर्शन कलाएं Visual and Performing Arts :

दृश्य और प्रदर्शन कलाएं Visual and Performing Arts :	Participates actively in artistic activities, creative, very observant, appreciates and understands various art forms .	B	Participates actively in artistic activities at different levels, enthusiastically plans and conducts creative events, very observant, displays an aesthetic, innovative approach to the appreciation and understanding of different art forms.	A

2 (घ)(D) अभिवृत्तियां एवं मूल्य Attitudes and Values :

के प्रति towards	वर्णनात्मक उल्लेख Descriptive Indicators	ग्रेड Grade	वर्णनात्मक उल्लेख Descriptive Indicators	ग्रेड Grade
अध्यापक Teachers	Very courteous to teachers and elders, adheres to school rules, sincere and helpful towards teachers, has a positive attitude to learning, communicates easily with and confides in teachers, accepts feedback and criticism with positivity.	A	Very courteous to teachers and elders, has a positive attitude towards learning and adheres to school and class norms, communicates effectively with teachers and takes feedback and criticism with positivity.	A
सहपाठी Schoolmates	Expresses ideas and opinions with clarity , is sensitive towards peers and differently abled schoolmates, and respects diversity, and is receptive to new ideas.	B	Sensitive and supportive towards peers and differently-abled schoolmates, expresses ideas and opinions with clarity in a group, receptive to new opinions and suggestions, displays sensitivity to differences .	A
विद्यालय कार्यक्रम और पर्यावरण School Programmes & Environment	Enthusiastic, shoulders responsibility readily and is a keen participant in various school programmes, possesses leadership qualities, inspires others, concerned about the environment. Participates in related events and respects school property.	A	Punctual and takes part in school programmes regularly, possesses leadership qualities and displays team spirit ,motivates and inspires others to participate. Respects school property and takes pride in the school's achievements.	A
मूल्य प्रणालियां Value Systems	Understands values systems quite well and adheres to rules, courteous towards peers and elders, respects the national flag and symbols, respects school property and is sensitive to diversity.	B	Abides by rules and understands value systems, honest, courteous towards peers and elders , and has leadership qualities, respects the national flag and symbols, sensitive to diversity, is empathetic towards the disadvantaged.	A

3 (च)(A) सह पाठ्यक्रम कार्यकलाप Co-Curricular Activities :

भाग Part - 3 सह पाठ्यक्रम कार्यकलाप Co-Curricular Activities

कार्यकलाप Activity				
Literary and Creative Skills	Regularly participates in literary inter- and intra -mural events , appreciates written and spoken literary forms, expresses ideas and opinions creatively, an avid reader and inspires others.	B	Actively participates in inter- and intra-mural literary events, an avid reader and appreciates written and spoken literary forms, expresses ideas and opinions clearly and appropriately.	B
Scientific Skills	Applies science to everyday life, participates in scientific activities at inter- and intra mural events, displays good laboratory skills and is very observant.	B	Actively participates in scientific activities at inter- and intra-mural events, plans and coordinates science related events, very observant and has good laboratory skills.	B

3 (च) (B) स्वास्थ्य एवं शारीरिक शिक्षा Health and Physical Education :

कार्यकलाप Activity				
Sports /Indigenous Sports(Kho-Kho Etc.)	Talented in an identified sport and the represents school, disciplined with punctual, strength and stamina. Displays good team spirit and is usually punctual.	B	Talented in an identified sport, represents the school at various levels, has stamina, strength and flexibility with good hand- eye coordination, displays team spirit, discipline and punctuality .	A
Yoga	Very interested in the discipline, understands the techniques, postures (mudras) and proficient at breath regulation exercises, agile and flexible, can meditate, integrates the discipline with practical ,day-to-day activities.	A	Interested and understands the techniques, postures (mudras) and is good at breath regulation exercises, flexible and agile and can meditate integrates the discipline practical, day to day activities.	A

** उच्चतर ग्रेड Upgraded Grade

परिणाम Result : **QUALIFIED FOR ADMISSION TO HIGHER CLASSES**

PRINCIPAL
VIVEKANANDA KENDRA VIDYALAYA
TAFROGAM

PRINCIPAL
Sri Siddhartha Medical College
Agalakote, B.H.Road, Tumkur

दिनांक Dated **20-05-2014**

दिल्ली Delhi

Controller of Examinations

3144988 24048/00026

क्रम संख्या/ S.No.SSCE/2017/ 0666988

केन्द्रीय माध्यमिक शिक्षा बोर्ड
CENTRAL BOARD OF SECONDARY EDUCATION
अंक विवरणिका
MARKS STATEMENT
सीनियर स्कूल सर्टिफिकेट परीक्षा, 2017
ALL INDIA SENIOR SCHOOL CERTIFICATE EXAMINATION, 2017

विद्यार्थी का नाम Name of Student VAARUNI SHARMA

अनुक्रमांक Roll No. 2758721

माता का नाम Mother's Name MONIKA SHARMA

पिता/संरक्षक का नाम Father's/Guardian's Name AJIT SHARMA

विद्यालय School 24048 MODEL ACADEMY B C ROAD JAMMU J&K

विषय कोड SUB. CODE	विषय SUBJECT	प्राप्तांक MARKS OBTAINED				स्थितीय ग्रेड POSITIONAL GRADE
		लिखित THEORY	प्रायोगिक PRACTICAL	योग TOTAL	योग शब्दों में TOTAL IN WORDS	
301	ENGLISH CORE	076	XXX	076	SEVENTY SIX	B2
042	PHYSICS	044	030	074	SEVENTY FOUR	B2
043	CHEMISTRY	032	030	062	SIXTY TWO	C2
044	BIOLOGY	043	030	073	SEVENTY THREE	C1
048	PHYSICAL EDUCATION	043	030	073	SEVENTY THREE	B2
500	WORK EXPERIENCE					A1
502	PHY & HEALTH EDUCA					A1
503	GENERAL STUDIES					A2

संक्षिप्तियों का अर्थ : **Abbreviations**

AB : अनुपस्थित **Absent**

FP : प्रयोगात्मक में असफल Fail in Practical

FT : लिखित में असफल Fail in Theory

परिणाम Result **PASS**

PRINCIPAL
Sri Siddhartha Medical College
Agalakote, B.H. Road, Tumkur

दिल्ली Delhi

दिनांक Dated : 28-05-2017

परीक्षा नियंत्रक
Controller of Examinations

0179057

क्रम संख्या/ S.No.SSE/2015 1282720

केन्द्रीय माध्यमिक शिक्षा बोर्ड, दिल्ली
Central Board of Secondary Education, Delhi
माध्यमिक विद्यालय परीक्षा (सत्र : 2013-15)
SECONDARY SCHOOL EXAMINATION (SESSION : 2013 - 15)
ग्रेड शीट सह निष्पादन प्रमाण पत्र Grade Sheet cum Certificate of Performance

पंजीकरण सं. Registration No. : C115/04465/0195



यह प्रमाणित किया जाता है कि This is to certify that VAARUNI SHARMA अनुक्रमांक Roll No. : 2279637

माता/पिता/संरक्षक का नाम
Mother's/Father's/Guardian's Name MONIKA SHARMA / AJIT SHARMA

जन्म तिथि Date of Birth 08/10/1999 8TH OCTOBER NINETEEN HUNDRED NINETY NINE

विद्यालय School 04465-PRESENTATION CONVENT HIGH SCH GANDHI NAGAR JAMMU

का निष्पादन निम्नानुसार रहा has performed as follows :

1. शैक्षणिक निष्पादन Academic Performance : भाग Part-1 शैक्षिक क्षेत्र Scholastic Areas

विषय कोड तथा नाम Subject Code and Name	कक्षा Class IX				कक्षा Class X			
	Grade FA	Grade SA	Overall Grade (FA+SA)		Grade FA	Grade SA	Overall Grade (FA+SA)	
			Grade	Grade Point (GP)			Grade	Grade Point (GP)
101 ENGLISH COMM.	A2	B2	B1	08	A2	B1	B1	08
085 HINDI COURSE-B	B1	B2	B1	08	B1	C1	B2	07
041 MATHEMATICS	C1	D	C1**	06	B2	D	C1**	06
086 SCIENCE	C1	C2	C1	06	C1	D	C1**	06
087 SOCIAL SCIENCE	C1	C2	C1**	06	B2	C1	B2	07
Additional :								

सीजीपीए, अध्ययन की योजना के अनुसार, अतिरिक्त छठे विषय को छोड़कर सभी विषयों में अर्जित ग्रेड बिंदुओं का औसत है। तथापि जो परीक्षार्थी एनएसक्यूएफ के तहत एक अनिवार्य विषय लेते है उनका सीजीपीए 6 विषयों में से है।

ग्रेड बिंदु की निर्देशात्मक समानता तथा अंकों की प्रतिशतता की गणना निम्नानुसार की जा सकती है :

- विषयवार अंकों की निर्देशात्मक प्रतिशतता = 9.5 x विषय का जीपी
- अंकों की समग्र निर्देशात्मक प्रतिशतता = 9.5 x सीजीपीए

As per Scheme of Studies CGPA is the average of Grade Points obtained in all the subjects excluding additional 6th subject. However, for candidates who have offered one compulsory subject under NSQF his/her CGPA is out of 6 subjects.
An indicative equivalence of Grade Point and Percentage of Marks can be calculated as follows :

- Subject wise indicative percentage of marks = 9.5xGP of the subject
- Overall indicative percentage of marks = 9.5xCGPA

संचित ग्रेड बिन्दु का औसत (सीजीपीए) Cumulative Grade Point Average (CGPA) : 6.8

* कथन और श्रवण कौशलों (एएसएल) के आकलन में ग्रेड Grade in Assessment of Speaking and Listening Skills (ASL) : CLASS IX - B1 CLASS X - B2

PRINCIPAL
Sri Siddhartha Medical College
Agalakote, B.H. Road, Tumkur

2 (क) (A) जीवन कौशल Life Skills : भाग Part - 2 : सह-शैक्षिक कार्य क्षेत्र Co-Scholastic Areas

जीवन कौशल Life Skills	कक्षा Class IX वर्णनात्मक उल्लेख Descriptive Indicators	ग्रेड Grade	कक्षा Class X वर्णनात्मक उल्लेख Descriptive Indicators	ग्रेड Grade
चिंतन कौशल Thinking Skills	Identifies personal strengths and weaknesses and uses them to arrive at meaningful decisions	B	Identifies personal strengths and weaknesses, analyses a problem with relevant information and usually chooses appropriate alternatives and makes meaningful decisions.	B
सामाजिक कौशल Social Skills	Empathetic, Displays sensitivity towards differently-abled students, possesses good interpersonal skills and appreciates other's opinions, accepts feedback from teachers, elders and peers for self-improvement.	A	Empathetic, with very good interpersonal and communicative skills, an active listener, observes school rules, accepts feedback and criticism with positivity, often demonstrates leadership skills and is an inspiring team worker.	A
भावनात्मक कौशल Emotional Skills	Self-confident and optimistic, manages adverse situations and stress effectively. Expresses emotions appropriately.	B	Identifies the causes of stress and manages adverse situations effectively. Expresses emotions appropriately.	A

2 (ख)(B) कार्य शिक्षा Work Education :

कार्य शिक्षा Work Education	Innovative, with excellent grasp of any assignment, very punctual in the completion of any assigned task, self-motivated, empathetic, inspires others and an excellent team worker.	A	Innovative, with excellent grasp of any assignment and is very punctual in the completion of set task, self-motivated, empathetic, inspires others and an excellent team worker. Readily shoulders responsibility.	A

445773 445770

क्रम संख्या/ S.No.SSE/2014 1230778

केन्द्रीय माध्यमिक शिक्षा बोर्ड, दिल्ली
Central Board of Secondary Education, Delhi
माध्यमिक विद्यालय परीक्षा (सत्र : 2012-14)
SECONDARY SCHOOL EXAMINATION (SESSION : 2012 - 14)

पंजीकरण सं. Registration No. : R114/09252/0047

ग्रेड शीट सह निष्पादन प्रमाण पत्र Grade Sheet cum Certificate of Performance



यह प्रमाणित किया जाता है कि This is to certify that **MADHULIKA TIWARI** अनुक्रमांक Roll No. : **5293429**

माता/पिता/संरक्षक का नाम Mother's/Father's/Guardian's Name **ARTI TIWARI / ARUN TIWARI**

जन्म तिथि Date of Birth **17/08/1999 17TH AUGUST NINETEEN HUNDRED NINETY NINE**

विद्यालय School **09252-DR A I MEMO SUNBEAM SCHOOL ROHANIA VARANASI UP**

का निष्पादन निम्नानुसार रहा has performed as follows :

1. शैक्षणिक निष्पादन Academic Performance : भाग Part-1 शैक्षिक क्षेत्र Scholastic Areas

विषय कोड तथा नाम Subject Code and Name	कक्षा Class IX				कक्षा Class X			
	Grade FA	Grade SA	Overall Grade (FA+SA) Grade	Grade Point (GP)	Grade FA	Grade SA	Overall Grade (FA+SA) Grade	Grade Point (GP)
101 ENGLISH COMM.	B2	B2	B2	07	B1	B1	B1	08
085 HINDI COURSE-B	C1	C1	C1	06	B2	B2	B2	07
041 MATHEMATICS	C1	D	C1**	06	C1	B2	B2**	07
086 SCIENCE	B2	D	C1**	06	B2	B2	B1**	08
087 SOCIAL SCIENCE	B1	B2	B2	07	B2	B1	B1	08
Additional : 034 MUSIC HIND.VOCAL	B1	A2	B1	08	B2	A2	B1	08

सीजीपीए, अध्ययन की योजना के अनुसार, अतिरिक्त छठे विषय को छोड़कर सभी विषयों में अर्जित ग्रेड बिंदुओं का औसत है। तथापि जो परीक्षार्थी एनवीईक्यूएफ के तहत एक अनिवार्य विषय लेते है उनका सीजीपीए 6 विषयों में से है।

ग्रेड बिंदु की निर्देशात्मक समानता तथा अंकों की प्रतिशतता की गणना निम्नानुसार की जा सकती है :

- विषयवार अंकों की निर्देशात्मक प्रतिशतता = 9.5 x विषय का जीपी
- अंकों की समग्र निर्देशात्मक प्रतिशतता = 9.5 x सीजीपीए

As per Scheme of Studies CGPA is the average of Grade Points obtained in all the subjects excluding additional 6th subject. However, for candidates who have offered one compulsory subject under NVEQF, his/her CGPA is out of 6 subjects.
An indicative equivalence of Grade Point and Percentage of Marks can be calculated as follows :

- Subject wise indicative percentage of marks = 9.5xGP of the subject
- Overall indicative percentage of marks = 9.5xCGPA

संचित ग्रेड बिन्दु का औसत (सीजीपीए) Cumulative Grade Point Average (CGPA) : **7.6**

* कथन और श्रवण कौशलों (एएसएल) के आकलन में ग्रेड Grade in Assessment of Speaking and Listening Skills (ASL) : **A1**

2 (क) (A) जीवन कौशल Life Skills : भाग Part - 2 : सह-शैक्षिक कार्य क्षेत्र Co-Scholastic Areas

जीवन कौशल Life Skills	कक्षा Class IX वर्णनात्मक उल्लेख Descriptive Indicators	ग्रेड Grade	कक्षा Class X वर्णनात्मक उल्लेख Descriptive Indicators	ग्रेड Grade
चिंतन कौशल Thinking Skills	Easily identifies personal strengths and weaknesses and uses them to arrive at meaningful decisions, raises questions ,capable of independent thinking, has exceptional problem- solving and decision- making skills.	A	Identifies personal strengths and weaknesses, analyses a problem with relevant information and usually chooses appropriate alternatives and makes meaningful decisions.	B
सामाजिक कौशल Social Skills	Empathetic, Displays sensitivity towards differently-abled students, possesses good interpersonal skills and appreciates other opinions, accepts feedback from teachers, elders and peers for self-improvement, and an excellent team worker.	A	Empathetic, with good interpersonal and communication skills, usually observes school rules , and responds appropriately and takes feedback and criticism positively.	B
भावात्मक कौशल Emotional Skills	Self-confident, optimistic, manages personal challenges and adverse situations with effectively and constructively , handles stress well, expresses and emotions appropriately and readily takes help when needed.	A	Identifies weaknesses, stress and negative emotions fairly well and manages them with self confidence and is empathetic.	B

2 (ख)(B) कार्य शिक्षा Work Education :

कार्य शिक्षा Work Education	Grasps assigned tasks easily, self-motivated, helpful, guides others and is punctual.	B	Innovative, with excellent grasp of any assignment and is very punctual in the completion of set task, self-motivated, empathetic, inspires others and an excellent team worker. Shows readiness to shoulder responsibility.	A

2 (ग)(C) दृश्य और प्रदर्शन कला Visual and Performing Arts :

दृश्य और प्रदर्शन कलाएं Visual and Performing Arts :	Participates actively in artistic activities, creative, very observant, appreciates and understands various art forms .	B	Participates actively in artistic activities at different levels, enthusiastically plans and conducts creative events, very observant, displays an aesthetic, innovative approach to the appreciation and understanding of different art forms .	A

2 (घ)(D) अभिवृत्तियां एवं मूल्य Attitudes and Values :

के प्रति towards	वर्णनात्मक उल्लेख Descriptive Indicators	ग्रेड Grade	वर्णनात्मक उल्लेख Descriptive Indicators	ग्रेड Grade
अध्यापक Teachers	Very courteous to teachers and elders, adheres to school rules, sincere and helpful towards teachers, has a positive attitude to learning, communicates easily with and confides in teachers, accepts feedback and criticism with positivity.	A	Very courteous to teachers and elders, has a positive attitude towards learning and adheres to school and class norms, communicates effectively with teachers and takes feedback and criticism with positivity.	A
सहपाठी Schoolmates	Expresses ideas and opinions with clarity , is sensitive and supportive towards peers and differently- abled schoolmates, receptive to new ideas and suggestions ,inspires others and manages diversity well.	A	Sensitive and supportive towards peers and differently-abled schoolmates, expresses ideas and opinions with clarity in a group, receptive to new opinions and suggestions, displays sensitivity to differences .	A
विद्यालय कार्यक्रम और पर्यावरण School Programmes & Environment	An enthusiastic participant in various school programmes and environmental initiatives, possesses leadership skills. Usually takes in pride in the school and respects school property.	B	Punctual and takes part in school programmes regularly, possesses leadership qualities and displays team spirit ,motivates and inspires others to participate. Respects school property and takes pride in the school's achievements.	A
मूल्य प्रणालियाँ Value Systems	Understands values systems, abides by rules and regulations, ethical and always courteous towards peers and elders, respects the national flag and symbols ,sensitive to diversity and shows empathy towards the disadvantaged.	A	Abides by rules and understands value systems, honest, courteous towards peers and elders , and has leadership qualities, respects the national flag and symbols, sensitive to diversity, is empathetic towards the disadvantaged.	A

3 (क)(A) सह पाठ्यक्रम कार्यकलाप Co-Curricular Activities : भाग Part - 3 सह पाठ्यक्रम कार्यकलाप Co-Curricular Activities

कार्यकलाप Activity				
Literary and Creative Skills	Regularly participates in literary inter- and intra -mural events , appreciates written and spoken literary forms, expresses ideas and opinions creatively, an avid reader and inspires others.	B	Plans, organizes and actively participates in literary and creative events at various levels, writes short stories, literary criticism and composes poems, an avid reader and displays a high level of interpretative skills and is able to inspire others.	A
Scientific Skills	Represents the school in various scientific forums at national and international events, shows keen interest in scientific activities, investigative, has excellent laboratory and observation skills.	A	Actively participates in scientific activities at inter- and intra-mural events, plans and coordinates science related events, very observant and has good laboratory skills.	B

3 (ख)(B) स्वास्थ्य एवं शारीरिक शिक्षा Health and Physical Education :

कार्यकलाप Activity				
Sports /Indigenous Sports(Kho-Kho Etc.)	Good in an identified sport and represents the school at various levels, has excellent hand-eye co-ordination , exhibits agility, endurance and flexibility, demonstrates sporting skills, team spirit and determination to excel.	A	Talented in an identified sport, represents the school at various levels, has stamina, strength and flexibility with good hand- eye coordination, displays team spirit, discipline and punctuality .	A
Gardening / Shramdaan	Demonstrates interest and knowledge of types of plants and use of fertilizers, ready to work with hands, brings in new ideas and shows creativity. Volunteers for shramdaan and is able to inspire others.	A	Shows enthusiasm for gardening/shramdaan tasks assigned and ready to work with hands. Has basic knowledge of types of plants, gardening tools and the time of the year during which they are to be planted/grown. Volunteers for shramdaan.	A

*** उन्नत ग्रेड Upgraded Grade

परिणाम Result : **QUALIFIED FOR ADMISSION TO HIGHER CLASSES**

PRINCIPAL
Sri Siddhartha Medical College
Agalkote, Tumkur

दिल्ली Delhi
दिनांक Dated **20-05-2014**

प्रधानाचार्य Principal
(विद्यालय की मोहर Stamp of the School)

परीक्षा नियंत्रक
Controller of Examinations

केन्द्रीय माध्यमिक शिक्षा बोर्ड
CENTRAL BOARD OF SECONDARY EDUCATION
अंक विवरणिका MARKS STATEMENT
सीनियर स्कूल सर्टिफिकेट परीक्षा, 2016
SENIOR SCHOOL CERTIFICATE EXAMINATION, 2016

1102405

ALL INDIA

नाम Name MADHULIKA TIWARI

अनुक्रमांक Roll No. 5686891

माता/पिता/संरक्षक का नाम ARTI TIWARI
Mother's/Father's/Guardian's Name ARUN TIWARI

विद्यालय School 09252 DR A I MEMO SUNBEAM SCHOOL ROHANIA VARANASI UP

विषय कोड SUB. CODE	विषय SUBJECT	प्राप्तांक MARKS OBTAINED				स्थितीय ग्रेड POSITIONAL GRADE
		लि. TH.	प्रै. PR.	योग TOTAL	योग शब्दों में TOTAL IN WORDS	
301	ENGLISH CORE	090	XXX	090	NINETY	A1
042	PHYSICS	034	029	063	SIXTY THREE	C2
043	CHEMISTRY	024	029	053	FIFTY THREE	D1
044	BIOLOGY	043	029	072	SEVENTY TWO	C1
056	DANCE-KATHAK	024	070	094	NINETY FOUR	A2
034	HIND. MUSIC VOCAL	018	069	087	EIGHTY SEVEN	C1
500	WORK EXPERIENCE					A2
502	PHY & HEALTH EDUCA					B1
503	GENERAL STUDIES					A2

संक्षिप्तियों का अर्थ : Abbreviations
AB : विषय में अनुपस्थित Absent in the Subject
EX : छूट-प्राप्त Exempted
FP : प्रयोगात्मक में असफल Fail in Practical
FT : लिखित में असफल Fail in Theory

परिणाम Result
PASS

दिल्ली Delhi
दिनांक Dated 21-05-2016

परीक्षा नियंत्रक
Controller of Examinations

PRINCIPAL
Sri Siddhartha Medical College
Agalakote, B.H. Road, Tumkur

M975

क्रम संख्या
S.No. SSCE/2014/

केन्द्रीय माध्यमिक शिक्षा बोर्ड
CENTRAL BOARD OF SECONDARY EDUCATION

1052737

अंक विवरणिका MARKS STATEMENT
सीनियर स्कूल सर्टिफिकेट परीक्षा, 2014
ALL INDIA SENIOR SCHOOL CERTIFICATE EXAMINATION, 2014

नाम Name MEENU KUMARI अनुक्रमांक Roll No. 5710854

माता/पिता/संरक्षक का नाम Mother's/Father's/Guardian's Name RANJANA YADAV
BHAGWAT PRASAD YADAV

विद्यालय School 54599 SKD ACADEMY VIKRANT KHAND-3 GOMTI NGR LUCKNOW UP

विषय कोड SUB. CODE	विषय SUBJECT	प्राप्तांक MARKS OBTAINED				स्थितीय ग्रेड POSITIONAL GRADE
		लि. TH	प्रै. PR	योग TOTAL	योग शब्दों में TOTAL IN WORDS	
301	ENGLISH CORE	083	XXX	083	EIGHTY THREE	B1
044	BIOLOGY	055	030	085	EIGHTY FIVE	B1
042	PHYSICS	038	030	068	SIXTY EIGHT	B2
043	CHEMISTRY	048	030	078	SEVENTY EIGHT	B1
045	BIOTECHNOLOGY	041	030	071	SEVENTY ONE	D1
500	WORK EXPERIENCE					A2
502	PHY & HEALTH EDUCA					B1
503	GENERAL STUDIES					B2

संक्षिप्तियों का अर्थ : Abbreviations
AB : विषय में अनुपस्थित Absent in the Subject
EX : छूट-प्राप्त Exempted
FP : प्रयोगात्मक में असफल Fail in Practical
FT : लिखित में असफल Fail in Theory

परिणाम Result PASS

दिल्ली Delhi 28-05-2014
दिनांक Dated

परीक्षा नियंत्रक
Controller of Examinations

PRINCIPAL
Sri Siddhartha Medical College
Agalakote, B.H. Road, Tumkur

COUNCIL FOR THE INDIAN SCHOOL CERTIFICATE EXAMINATIONS, NEW DELHI

INDIAN CERTIFICATE OF SECONDARY EDUCATION EXAMINATION 2012

No. TW 20119295

STATEMENT OF MARKS

Name MEENU KUMARI

of CITY MONTESSORI INTER COLLEGE,GOMTI NAGAR,LUCKNOW

Index Number T/3361/383

Daughter of

Smt RANJANA YADAV

Shri BHAGWAT PRASAD YADAV

SUBJECTS External Examination	Percentage Marks		
ENGLISH	66	SIX	SIX
HINDI	76	SEVEN	SIX
ENVIRONMENTAL EDUCATION	69	SIX	NINE
HISTORY, CIVICS & GEOGRAPHY(HCS-C,GEO-C)	66	SIX	SIX
MATHEMATICS	46	FOUR	SIX
SCIENCE(PHY-C,CHE-C,BIO-C)	60	SIX	ZERO
COMPUTER APPLICATIONS	66	SIX	SIX
Internal Assessment	**Grade**		
SUPW & COMMUNITY SERVICE	A		

PRINCIPAL
Sri Siddhartha Medical College
Agalakote, B.H. Road, Tumkur

Date of birth as certified by the Head of the School at the time of registration *(in words)* Eighth October Nineteen Hundred Ninety Seven

(in figures) 08.10.1997

RESULT - PASS CERTIFICATE AWARDED

Note : 1. The pass mark for each subject is 35%
2. No divisions are awarded.

Chief Executive & Secretary

क्रम संख्या/ S.No.SSE/2014 1166753

केन्द्रीय माध्यमिक शिक्षा बोर्ड, दिल्ली
Central Board of Secondary Education, Delhi
माध्यमिक विद्यालय परीक्षा (सत्र : 2012-14)
SECONDARY SCHOOL EXAMINATION (SESSION : 2012 - 14)

ग्रेड शीट सह निष्पादन प्रमाण पत्र Grade Sheet cum Certificate of Performance

पंजीकरण सं. Registration No. : P114/52078/0149



यह प्रमाणित किया जाता है कि This is to certify that **VAIBHAV KUMAR** अनुक्रमांक Roll No. : **7208626**

माता/पिता/संरक्षक का नाम Mother's/Father's/Guardian's Name **RIMPAL SAHU / MUNESHWAR KUMAR SAHU**

जन्म तिथि Date of Birth **29/09/1998 29TH SEPTEMBER NINETEEN HUNDRED NINETY EIGHT**

विद्यालय School **52078-DAV PUB SCH LOHARDAGA ROAD GUMLA JHARKHAND**

का निष्पादन निम्नानुसार रहा has performed as follows :

1. शैक्षणिक निष्पादन Academic Performance :

भाग Part-1 शैक्षिक क्षेत्र Scholastic Areas

विषय कोड तथा नाम Subject Code and Name	कक्षा Class IX				कक्षा Class X			
	Grade FA	Grade SA	Overall Grade (FA+SA) Grade	Grade Point (GP)	Grade FA	Grade SA	Overall Grade (FA+SA) Grade	Grade Point (GP)
101 ENGLISH COMM.	B1	B2	B1**	08	B1	B1	A2**	09
122 COMM. SANSKRIT	B2	B1	B1	08	A1	B1	A2	09
041 MATHEMATICS	B2	C2	B2**	07	A2	A2	A2	09
086 SCIENCE	B2	B2	B2	07	B1	B1	A2**	09
087 SOCIAL SCIENCE	B1	B2	B1	08	A2	A2	A2	09
Additional :								

[illegible]
- विषयवार अंकों की निर्देशात्मक प्रतिशतता = 9.5 × विषय का जीपी
- अंकों की समग्र निर्देशात्मक प्रतिशतता = 9.5 × सीजीपीए

As per Scheme of Studies CGPA is the average of Grade Points obtained in all the subjects excluding additional 6th subject. However, for candidates who have offered one compulsory subject under NVEQF, his/her CGPA is out of 6 subjects.
An indicative equivalence of Grade Point and Percentage of Marks can be calculated as follows :
- Subject wise indicative percentage of marks = 9.5×GP of the subject
- Overall indicative percentage of marks = 9.5×CGPA

संचित ग्रेड बिन्दु का औसत (सीजीपीए) Cumulative Grade Point Average (CGPA) : 9.0

* कथन और श्रवण कौशलों (एएसएल) के आकलन में ग्रेड Grade in Assessment of Speaking and Listening Skills (ASL) : A1

भाग Part-2 : सह-शैक्षिक कार्य क्षेत्र Co-Scholastic Areas

PRINCIPAL
Sri Siddhartha Medical College
Agalakote, B.H. Road, Tumkur

2 (क) (A) जीवन कौशल Life Skills :

जीवन कौशल Life Skills	कक्षा Class IX वर्णनात्मक उल्लेख Descriptive Indicators	ग्रेड Grade	कक्षा Class X वर्णनात्मक उल्लेख Descriptive Indicators	ग्रेड Grade
चिंतन कौशल Thinking Skills	Easily identifies personal strengths and weaknesses and uses them to arrive at meaningful decisions, raises questions ,capable of independent thinking, has exceptional problem- solving and decision- making skills.	A	Identifies personal strengths and weaknesses, evaluates information and chooses appropriate alternatives, arrives at innovative and constructive solutions to problems.	A
सामाजिक कौशल Social Skills	Empathetic, Displays sensitivity towards differently-abled students, possesses good interpersonal skills and appreciates other opinions, accepts feedback from teachers, elders and peers for self-improvement, and an excellent team worker.	A	Empathetic, with very good interpersonal and communicative skills, an active listener, observes school rules, accepts feedback and criticism with positivity, often demonstrates leadership skills and is an inspiring team worker.	A
भावात्मक कौशल Emotional Skills	Self-confident, optimistic, manages personal challenges and adverse situations with effectively and constructively , handles stress well, expresses and emotions appropriately and readily takes help when needed.	A	Identifies the causes of stress and manages adverse situations effectively . Expresses emotions appropriately.	A

2 (ख)(B) कार्य शिक्षा Work Education :

कार्य शिक्षा Work Education	Innovative , with excellent grasp of any assignment, very punctual in the completion of any assigned task, self-motivated, empathetic, inspires others and an excellent team worker .	A	Innovative, with excellent grasp of any assignment and is very punctual in the completion of set task, self-motivated, empathetic, inspires others and an excellent team worker. Shows readiness to shoulder responsibility.	A

2 (ग)(C) दृश्य और प्रदर्शन कला Visual and Performing Arts :

दृश्य और प्रदर्शन कलाएं Visual and Performing Arts :	Participates actively in artistic activities at different levels, enthusiastically plans and conducts creative events, very observant, displays an aesthetic, innovative approach to the appreciation and understanding of different art forms.	A	Participates actively in artistic activities at different levels, enthusiastically plans and conducts creative events, very observant, displays an aesthetic, innovative approach to the appreciation and understanding of different art forms .	A

2 (घ)(D) अभिवृत्तियां एवं मूल्य Attitudes and Values :

के प्रति towards	वर्णनात्मक उल्लेख Descriptive Indicators	ग्रेड Grade	वर्णनात्मक उल्लेख Descriptive Indicators	ग्रेड Grade
अध्यापक Teachers	Very courteous to teachers and elders, adheres to school rules, sincere and helpful towards teachers, has a positive attitude to learning, communicates easily with and confides in teachers, accepts feedback and criticism with positivity.	A	Very courteous to teachers and elders, has a positive attitude towards learning and adheres to school and class norms, communicates effectively with teachers and takes feedback and criticism with positivity.	A
सहपाठी Schoolmates	Expresses ideas and opinions with clarity , is sensitive and supportive towards peers and differently- abled schoolmates, receptive to new ideas and suggestions ,inspires others and manages diversity well.	A	Sensitive and supportive towards peers and differently-abled schoolmates, expresses ideas and opinions with clarity in a group, receptive to new opinions and suggestions, displays sensitivity to differences .	A
विद्यालय कार्यक्रम और पर्यावरण School Programmes & Environment	Enthusiastic, shoulders responsibility readily and is a keen participant in various school programmes, possesses leadership qualities, inspires others, concerned about the environment. Participates in related events and respects school property.	A	Punctual and takes part in school programmes regularly, possesses leadership qualities and displays team spirit ,motivates and inspires others to participate. Respects school property and takes pride in the school's achievements.	A
मूल्य प्रणालियां Value Systems	Understands values systems, abides by rules and regulations, ethical and always courteous towards peers and elders, respects the national flag and symbols ,sensitive to diversity and shows empathy towards the disadvantaged.	A	Abides by rules and understands value systems, honest, courteous towards peers and elders . and has leadership qualities, respects the national flag and symbols, sensitive to diversity, is empathetic towards the disadvantaged.	A

भाग Part-3 सह पाठ्यक्रम कार्यकलाप Co-Curricular Activities

3 (क)(A) सह पाठ्यक्रम कार्यकलाप Co-Curricular Activities :

कार्यकलाप Activity				
Literary and Creative Skills	Actively plans and participates in literary and creative events such as debates, creative writing, declamation etc. at different levels, has excellent literary skills, an avid reader, creative and collaborates easily with peers.	A	Plans, organizes and actively participates in literary and creative events at various levels, writes short stories, literary criticism and composes poems, an avid reader and displays a high level of interpretative skills and is able to inspire others.	A
Scientific Skills	Represents the school in various scientific forums at national and international events, shows keen interest in scientific activities, investigative, has excellent laboratory and observation skills.	A	Displays scientific temperament in everyday life, very observant, plans and participates in scientific activities at different levels, displays precision and observation during laboratory work.	A

3 (ख)(B) स्वास्थ्य एवं शारीरिक शिक्षा Health and Physical Education :

कार्यकलाप Activity				
Sports /Indigenous Sports(Kho-Kho Etc.)	Good in an identified sport and represents the school at various levels, has excellent hand-eye co-ordination , exhibits agility, endurance and flexibility, demonstrates sporting skills, team spirit and determination to excel.	A	Talented in an identified sport, represents the school at various levels, has stamina, strength and flexibility with good hand- eye coordination, displays team spirit, discipline and punctuality .	A
Gardening / Shramdaan	Demonstrates interest and knowledge of types of plants and use of fertilizers, ready to work with hands, brings in new ideas and shows creativity. Volunteers for shramdaan and is able to inspire others.	A	Shows enthusiasm for gardening/shramdaan tasks assigned and ready to work with hands. Has basic knowledge of types of plants, gardening tools and the time of the year during which they are to be planted/grown. Volunteers for shramdaan.	A

"**" उन्नत ग्रेड Upgraded Grade

परिणाम Result : **QUALIFIED FOR ADMISSION TO HIGHER CLASSES**

दिल्ली Delhi
दिनांक Dated **20-05-2014**

प्रधानाचार्य Principal
(विद्यालय की मुहर Stamp of the School)

D.A.V. Public School
Aff No. 3430215
Sch No. 52078

परीक्षा नियंत्रक
Controller of Examinations

Vaibhav

CE 2016

P387313

CENTRAL BOARD OF SECONDARY EDUCATION
अंक विवरणिका MARKS STATEMENT
सीनियर स्कूल सर्टिफिकेट परीक्षा, 2016
SENIOR SCHOOL CERTIFICATE EXAMINATION, 2016

ALL INDIA

नाम Name VAIBHAV KUMAR

अनुक्रमांक Roll No. 4631519

माता / पिता / संरक्षक का नाम Mother's/Father's/Guardian's Name RIMPAL SAHU
MUNESHWAR KUMAR SAHU

विद्यालय School 06293 SRI CHAITANYA VIDYA NIKETAN VISAKHAPATNAM AP

विषय कोड SUB. CODE	विषय SUBJECT	प्राप्तांक MARKS OBTAINED				स्थितीय ग्रेड POSITIONAL GRADE
		लि. TH.	प्रै. PR.	योग TOTAL	योग शब्दों में TOTAL IN WORDS	
301	ENGLISH CORE	064	XXX	064	SIXTY FOUR	C1
042	PHYSICS	053	030	083	EIGHTY THREE	A2
043	CHEMISTRY	049	030	079	SEVENTY NINE	B1
044	BIOLOGY	065	030	095	NINETY FIVE	A1
048	PHYSICAL EDUCATION	062	030	092	NINETY TWO	A1
500	WORK EXPERIENCE					A2
502	PHY & HEALTH EDUCA					A1
503	GENERAL STUDIES					A2

संक्षिप्तियों का अर्थ : Abbreviations

AB : विषय में अनुपस्थित Absent in the Subject

EX : छूट--प्राप्त Exempted

FP : प्रयोगात्मक में असफल Fail in Practical

FT : लिखित में असफल Fail in Theory

PASS

परिणाम Result

दिल्ली Delhi 21-05-2016
दिनांक Dated

परीक्षा नियंत्रक
Controller of Examinations

PRINCIPAL
Sri Siddhartha Medical College
Agalakote, B.H. Road, Tumkur

Vaibhav

S.No SSE/2015 0562977

केन्द्रीय माध्यमिक शिक्षा बोर्ड, दिल्ली
Central Board of Secondary Education, Delhi

पंजीकरण सं. Registration No. : D115/72603/0186

माध्यमिक विद्यालय परीक्षा (सत्र : 2013-15)
SECONDARY SCHOOL EXAMINATION (SESSION : 2013 - 15)

250177

ग्रेड शीट सह निष्पादन प्रमाण पत्र Grade Sheet cum Certificate of Performance



यह प्रमाणित किया जाता है कि This is to certify that **SIDHARTH SURESH**

अनुक्रमांक Roll No. : **8108391**

माता/पिता/संरक्षक का नाम
(Mother's/Father's/Guardian's Name) DEVI SURESH KUMAR/SURESH KUMAR K S

जन्म तिथि Date of Birth 24/02/1999 24TH FEBRUARY NINETEEN HUNDRED NINETY NINE

विद्यालय School 72603 INDIAN SCHOOL NORTH AL GHUBRA SULT. OF OMAN

का निष्पादन निम्नानुसार रहा has performed as follows :

शैक्षणिक निष्पादन Academic Performance :

भाग Part-1 शैक्षिक क्षेत्र Scholastic Areas

विषय कोड तथा नाम Subject Code and Name	कक्षा Class IX				कक्षा Class X			
	Grade FA	Grade SA	Overall Grade (FA+SA)		Grade FA	Grade SA	Overall Grade (FA+SA)	
			Grade	Grade Point (GP)			Grade	Grade Point (GP)
101 ENGLISH COMM.	A1	A1	A1	10	A1	A1	A1	10
012 MALAYALAM	A1	A1	A1	10	A1	A2	A1	10
041 MATHEMATICS	A1	B1	A1**	10	A1	B1	A1**	10
086 SCIENCE	A1	A2	A1	10	A1	A1	A1	10
087 SOCIAL SCIENCE	A1	A1	A1	10	A1	A2	A1	10
Additional :								

सीजीपीए. अध्ययन की योजना के अनुसार [illegible] अर्जित ग्रेड बिंदुओं का औसत है। तथापि जो परीक्षार्थी [illegible] विषय लेते हैं उनका सीजीपीए 6 विषयों में से है।
ग्रेड बिंदु की निर्देशात्मक समानता तथा अंकों की [illegible] सकती है :

- विषयवार अंकों की निर्देशात्मक प्रतिशतता
- अंकों की समग्र निर्देशात्मक प्रतिशतता

As per Scheme of Studies CGPA is the average of [illegible] subjects excluding additional 6th subject. However, [illegible] one compulsory subject under NSQF, his/her CGPA is [illegible]
An indicative equivalence of Grade Point and Percentage is as follows :

- Subject wise indicative percentage of marks = [illegible]
- Overall indicative percentage of marks [illegible]

संचित ग्रेड बिन्दु का औसत (सीजीपीए) Cumulative Grade Point Average (CGPA) : 10.0

कथन और श्रवण कौशलों (एएसएल) के आकलन में ग्रेड Grade in Assessment of Speaking and Listening Skills (ASL) : IX-A1 X-A1

PRINCIPAL
Sri Siddhartha Medical College
Agalakote, B.H. Road, Tumkur

(क) (A) जीवन कौशल Life Skills :

भाग Part - 2 : सह-शैक्षिक कार्य क्षेत्र Co-Scholastic Areas

जीवन कौशल Life Skills	कक्षा Class IX वर्णनात्मक उल्लेख Descriptive Indicators	ग्रेड Grade	कक्षा Class X वर्णनात्मक उल्लेख Descriptive Indicators
चिंतन कौशल Thinking Skills	Easily identifies personal strengths and weaknesses and uses them to arrive at meaningful decisions, raises questions, capable of independent thinking, has exceptional problem- solving and decision- making skills.	A	Identifies personal strengths and weaknesses, evaluates information and chooses appropriate alternatives, arrives at innovative and constructive solutions to problems.
सामाजिक कौशल Social Skills	Empathetic, Displays sensitivity towards differently-abled students, possesses good interpersonal skills and appreciates other's opinions, accepts feedback from teachers, elders and peers for self-improvement.	A	Empathetic, with very good interpersonal and communicative skills, an active listener, observes school rules, accepts feedback and criticism with positivity. often demonstrates leadership skills and is an inspiring team worker.
भावनात्मक कौशल Emotional Skills	Self-confident, optimistic, manages personal challenges and adverse situations effectively and constructively, handles stress well, expresses emotions appropriately and readily takes help when needed.	A	Identifies the causes of stress and manages adverse situations effectively. Expresses emotions appropriately.

(ख) (B) कार्य शिक्षा Work Education :

कार्य शिक्षा Work Education	Innovative, with excellent grasp of any assignment, very punctual in the completion of any assigned task, self-motivated, empathetic, inspires others and an excellent team worker.	A	Innovative, with excellent grasp of any assignment and is very punctual in the completion of set task, self-motivated, empathetic, inspires others and an excellent team worker. Readily shoulders responsibility.

क्रम संख्या/
S.No.SSCE/2017/ 0000937

केन्द्रीय माध्यमिक शिक्षा बोर्ड
CENTRAL BOARD OF SECONDARY EDUCATION
अंक विवरणिका
MARKS STATEMENT
सीनियर स्कूल सर्टिफिकेट परीक्षा, 2017
ALL INDIA SENIOR SCHOOL CERTIFICATE EXAMINATION, 2017

विद्यार्थी का नाम Name of Student SIDHARTH SURESH

अनुक्रमांक Roll No. 9105723

माता का नाम Mother's Name DEVI SURESH KUMAR

पिता/संरक्षक का नाम Father's/Guardian's Name SURESH KUMAR K S

विद्यालय School 72603- INDIAN SCHOOL NORTH AL GHUBRA SULT. OF OMAN

विषय कोड SUB. CODE	विषय SUBJECT	प्राप्तांक MARKS OBTAINED				स्थितीय ग्रेड POSITIONAL GRADE
		लिखित THEORY	प्रायोगिक PRACTICAL	योग TOTAL	योग शब्दों में TOTAL IN WORDS	
301	ENGLISH CORE	095	XXX	095	NINETY FIVE	A1
041	MATHEMATICS	086	XXX	086	EIGHTY SIX	A2
042	PHYSICS	055	030	085	EIGHTY FIVE	A2
043	CHEMISTRY	052	030	082	EIGHTY TWO	B1
044	BIOLOGY	036	030	066	SIXTY SIX	C2
500	WORK EXPERIENCE					A2
502	PHY & HEALTH EDUCA					A1
503	GENERAL STUDIES					A2

संक्षिप्तियों का अर्थ : **Abbreviations**

AB : अनुपस्थित **Absent**

FP : प्रयोगात्मक में असफल Fail in Practical

FT : लिखित में असफल Fail in Theory

00069

परिणाम Result PASS

PRINCIPAL
Sri Siddhartha Medical College
Agalakote, B.H. Road, Tumkur

दिल्ली Delhi
दिनांक Dated : 28-05-2017

परीक्षा नियंत्रक
Controller of Examinations

256 16425/00154

0130256

केन्द्रीय माध्यमिक शिक्षा बोर्ड
CENTRAL BOARD OF SECONDARY EDUCATION
अंक विवरणिका
MARKS STATEMENT
सीनियर स्कूल सर्टिफिकेट परीक्षा, 2018
ALL INDIA SENIOR SCHOOL CERTIFICATE EXAMINATION, 2018

छात्रा का नाम Name of Student **TARUN**

अनुक्रमांक Roll No. **1664439**

माता का नाम Mother's Name **AMITA DEVI**

पिता/संरक्षक का नाम Father's/Guardian's Name **SATISH KUMAR**

विद्यालय School **16425 CAREER POINT GURUKUL SCHOOL LADPURA KOTA RAJ**

विषय कोड SUB CODE	विषय SUBJECT	प्राप्तांक MARKS OBTAINED				स्थितीय ग्रेड POSITIONAL GRADE
		लिखित THEORY	प्रायोगिक PRACTICAL	योग TOTAL	योग शब्दों में TOTAL IN WORDS	
301	ENGLISH CORE	056	XXX	056	FIFTY SIX	C2
042	PHYSICS	023	030	053	FIFTY THREE	D1
043	CHEMISTRY	032	030	062	SIXTY TWO	C2
044	BIOLOGY	025	029	054	FIFTY FOUR	D1
048	PHYSICAL EDUCATION	044	030	074	SEVENTY FOUR	B2
500	WORK EXPERIENCE					A1
502	PHY & HEALTH EDUCA					A1
503	GENERAL STUDIES					A1

संक्षिप्तियों का अर्थ : **Abbreviations**

AB : अनुपस्थित **Absent**

FP : प्रयोगात्मक में असफल Fail in Practical

FT : लिखित में असफल Fail in Theory

परिणाम Result **PASS**

PRINCIPAL
Sri Siddhartha Medical College
Agalakote, B.H. Road, Tumkur

परीक्षा नियंत्रक
Controller of Examinations

दिल्ली Delhi
दिनांक Dated : 26-05-2018

केन्द्रीय माध्यमिक शिक्षा बोर्ड, दिल्ली
Central Board of Secondary Education, Delhi
माध्यमिक विद्यालय परीक्षा (सत्र : 2014 - 16)
SECONDARY SCHOOL EXAMINATION (SESSION : 2014 - 16)
ग्रेड शीट सह निष्पादन प्रमाण पत्र Grade Sheet cum Certificate of Performance

क्रम संख्या/ S.No.SSE/2016 0605137

पंजीकरण सं. Registration No. : D615/72713/0426

019967



SIBI DAS
07.06.2014

यह प्रमाणित किया जाता है कि This is to Certify that SIBI DAS अनुक्रमांक Roll No. : 8119593
माता/पिता/संरक्षक का नाम
Mother's/Father's/Guardian's Name KOLLATT RAJI ARJUNAN/CHRISTUDAS SILVANOSE
जन्म तिथि Date of Birth 11/10/2000 11TH OCTOBER TWO THOUSAND
विद्यालय School 72713 OUR OWN HIGH SCHOOL AL WARQA`A DUBAI
का निष्पादन निम्नानुसार रहा has performed as follows :

1. शैक्षणिक निष्पादन Academic Performance : भाग Part-1 शैक्षिक क्षेत्र Scholastic Areas

विषय कोड तथा नाम Subject Code and Name	कक्षा Class IX				कक्षा Class X			
	Grade FA	Grade SA	Overall Grade (FA+SA) Grade	Grade Point (GP)	Grade FA	Grade SA	Overall Grade (FA+SA) Grade	Grade Point (GP)
101 ENGLISH COMM.	A2	A2	A1**	10	A1	A1	A1	10
012 MALAYALAM	A1	A2	A2	09	A1	A2	A1**	10
041 MATHEMATICS	A1	A1	A1	10	A1	A1	A1	10
086 SCIENCE	A1	A1	A1	10	A1	A1	A1	10
087 SOCIAL SCIENCE	A2	B1	A2**	09	A1	A1	A1	10
Additional :								

संचित ग्रेड बिन्दु का औसत (सीजीपीए) Cumulative Grade Point Average (CGPA) : 10.0
*कथन और श्रवण कौशलों (एएसएल) के आकलन में ग्रेड Grade in Assessment of Speaking and Listening Skills (ASL) : IX-A2 X-A1

PRINCIPAL
Sri Siddhartha Medical College
Tumkur, B.H. Road, Tumkur

2 (क) (A) जीवन कौशल Life Skills : भाग Part - 2 : सह-शैक्षिक कार्य क्षेत्र Co-Scholastic Areas

जीवन कौशल Life Skills	कक्षा Class IX वर्णनात्मक उल्लेख Descriptive Indicators	ग्रेड Grade	कक्षा Class X वर्णनात्मक उल्लेख Descriptive Indicators	ग्रेड Grade
चिंतन कौशल Thinking Skills	Easily identifies personal strengths and weaknesses and uses them to arrive at meaningful decisions, raises questions, capable of independent thinking, has exceptional problem- solving and decision- making skills.	A	Identifies personal strengths and weaknesses, evaluates information and chooses appropriate alternatives, arrives at innovative and constructive solutions to problems.	A
सामाजिक कौशल Social Skills	Empathetic, Displays sensitivity towards differently-abled, possesses good interpersonal skills and appreciates other's opinions, accepts feedback from teachers, elders and peers for self-improvement.	A	Empathetic, with very good interpersonal and communicative skills, an active listener, observes school rules, accepts feedback and criticism positively, often demonstrates leadership skills and is an inspiring team member.	A
भावनात्मक कौशल Emotional Skills	Self-confident, optimistic, manages personal challenges and adverse situations effectively and constructively, handles stress well, expresses emotions appropriately and readily takes help when needed.	A	Identifies the causes of stress and manages adverse situations effectively. Expresses emotions appropriately.	A

2 (ख)(B) कार्य शिक्षा Work Education :

कार्य शिक्षा Work Education	Innovative, with excellent grasp of any assignment, very punctual in the completion of any assigned task, self-motivated, empathetic, inspires others and an excellent team worker.	A	Innovative, with excellent grasp of any assignment and is very punctual in the completion of set task, self-motivated, empathetic, inspires others and an excellent team worker. Readily shoulders responsibility.	A

3014358 72713/00099

0327358

केन्द्रीय माध्यमिक शिक्षा बोर्ड
CENTRAL BOARD OF SECONDARY EDUCATION

अंक विवरणिका
MARKS STATEMENT

सीनियर स्कूल सर्टिफिकेट परीक्षा, 2018
ALL INDIA SENIOR SCHOOL CERTIFICATE EXAMINATION, 2018

विद्यार्थी का नाम Name of Student **SIBI DAS**

अनुक्रमांक Roll No. **9113964**

माता का नाम Mother's Name **KOLLATT RAJI ARJUNAN**

पिता/संरक्षक का नाम Father's/Guardian's Name **CHRISTUDAS SILVANOSE**

विद्यालय School **72713 OUR OWN HIGH SCHOOL AL WARQA`A DUBAI**

विषय कोड SUB. CODE	विषय SUBJECT	प्राप्तांक MARKS OBTAINED				स्थितीय ग्रेड POSITIONAL GRADE
		लिखित THEORY	प्रायोगिक PRACTICAL	योग TOTAL	योग शब्दों में TOTAL IN WORDS	
301	ENGLISH CORE	090	XXX	090	NINETY	A1
041	MATHEMATICS	071	XXX	071	SEVENTY ONE	B2
042	PHYSICS	059	030	089	EIGHTY NINE	A2
043	CHEMISTRY	064	030	094	NINETY FOUR	A1
044	BIOLOGY	052	030	082	EIGHTY TWO	B1
500	WORK EXPERIENCE					A1
502	PHY & HEALTH EDUCA					A2
503	GENERAL STUDIES					A1

संक्षिप्तियों का अर्थ : **Abbreviations**

AB : अनुपस्थित **Absent**

FP : प्रयोगात्मक में असफल Fail in Practical

FT : लिखित में असफल Fail in Theory

परिणाम Result **PASS**

PRINCIPAL
Sri Siddhartha Medical College
Agalakote, B.H. Road, Tumkur

दिल्ली **Delhi**

दिनांक **Dated : 26-05-2018**

परीक्षा नियंत्रक
Controller of Examinations

क्रम संख्या/ S.No.SSE/2016 1773487

केन्द्रीय माध्यमिक शिक्षा बोर्ड, दिल्ली
Central Board of Secondary Education, Delhi
माध्यमिक विद्यालय परीक्षा (सत्र : 2014 - 16)
SECONDARY SCHOOL EXAMINATION (SESSION : 2014 - 16)
ग्रेड शीट सह निष्पादन प्रमाण पत्र Grade Sheet cum Certificate of Performance

पंजीकरण सं. Registration No. : U615/09019/0338

अनुक्रमांक Roll No. : 5369600



यह प्रमाणित किया जाता है कि This is to Certify that **SRISHTI SHARMA**
माता/पिता/संरक्षक का नाम
Mother's/Father's/Guardian's Name **VINEY SHARMA / SURENDER KUMAR SHARMA**
जन्म तिथि Date of Birth **23/02/2000 23RD FEBRUARY TWO THOUSAND**
विद्यालय School **09019-AMITY INTNL. SCHOOL SEC-44 NOIDA G B NAGAR UP**
का निष्पादन निम्नानुसार रहा has performed as follows :

1. शैक्षणिक निष्पादन Academic Performance : भाग Part-1 शैक्षिक क्षेत्र Scholastic Areas

विषय कोड तथा नाम Subject Code and Name	कक्षा Class IX				कक्षा Class X			
	Grade FA	Grade SA	Overall Grade (FA+SA)		Grade FA	Grade SA	Overall Grade (FA+SA)	
			Grade	Grade Point (GP)			Grade	Grade Point (GP)
101 ENGLISH COMM.	A1	A1	A1	10	A1	A2	A1	10
085 HINDI COURSE B	A1	A1	A1	10	A1	A2	A1	10
041 MATHEMATICS	A1	A1	A1	10	A1	A2	A1	10
086 SCIENCE	A1	A1	A1	10	A1	A2	A1	10
087 SOCIAL SCIENCE	A1	A1	A1	10	A1	A2	A1	10
Additional :								

संचित ग्रेड बिन्दु का औसत (सीजीपीए) Cumulative Grade Point Average (CGPA) : **10.0**

*कथन और श्रवण कौशलों (एएसएल) के आकलन में ग्रेड Grade in Assessment of Speaking and Listening Skills (ASL) : **IX - A1 X - A1**

2 (क) (A) जीवन कौशल Life Skills : भाग Part - 2 : सह-शैक्षिक कार्य क्षेत्र Co-Scholastic Areas

जीवन कौशल Life Skills	कक्षा Class IX वर्णनात्मक उल्लेख Descriptive Indicators	ग्रेड Grade	कक्षा Class X वर्णनात्मक उल्लेख Descriptive Indicators	ग्रेड Grade
चिंतन कौशल Thinking Skills	Easily identifies personal strengths and weaknesses and uses them to arrive at meaningful decisions, raises questions, capable of independent thinking, has exceptional problem- solving and decision- making skills.	A	Identifies personal strengths and weaknesses, evaluates information and chooses appropriate alternatives, arrives at innovative and constructive solutions to problems.	A
सामाजिक कौशल Social Skills	Empathetic, Displays sensitivity towards differently-abled, possesses good interpersonal skills and appreciates other's opinions, accepts feedback from teachers, elders and peers for self-improvement.	A	Empathetic, with very good interpersonal and communicative skills, an active listener, observes school rules, accepts feedback and criticism positively, often demonstrates leadership skills and is an inspiring team member.	A
भावनात्मक कौशल Emotional Skills	Self-confident, optimistic, manages personal challenges and adverse situations effectively and constructively, handles stress well, expresses emotions appropriately and readily takes help when needed.	A	Identifies the causes of stress and manages adverse situations effectively. Expresses emotions appropriately.	A

2 (ख)(B) कार्य शिक्षा Work Education :

कार्य शिक्षा Work Education	Innovative, with excellent grasp of any assignment, very punctual in the completion of any assigned task, self-motivated, empathetic, inspires others and an excellent team worker.	A	Innovative, with excellent grasp of any assignment and is very punctual in the completion of set task, self-motivated, empathetic, inspires others and an excellent team worker. Readily shoulders responsibility.	A

2 (ग)(C) दृश्य और प्रदर्शन कला Visual and Performing Arts :

PRINCIPAL
Sri Siddhartha Medical College
Agalakote, B.H. Road, Tumkur

क्रम संख्या/ S.No.SSE/2016 0327198

केन्द्रीय माध्यमिक शिक्षा बोर्ड, दिल्ली
Central Board of Secondary Education, Delhi
माध्यमिक विद्यालय परीक्षा (सत्र 2014 - 16)
SECONDARY SCHOOL EXAMINATION (SESSION : 2014 - 16)
ग्रेड शीट सह निष्पादन प्रमाण पत्र Grade Sheet cum Certificate of Performance

पंजीकरण सं. Registration No. : C615/03883/0(



यह प्रमाणित किया जाता है कि This is to Certify that TARUN

अनुक्रमांक Roll No. : 2118727

माता/पिता/संरक्षक का नाम
Mother's/Father's/Guardian's Name MRS AMITA DEVI / MR SATISH KUMAR

जन्म तिथि Date of Birth 02/12/1999 2ND DECEMBER NINETEEN HUNDRED NINETY NINE

विद्यालय School 03883-SATYUG DARSHAN VIDYALAYA LALPUR RD FARIDABAD HRY

का निष्पादन निम्नानुसार रहा has performed as follows :

1. शैक्षणिक निष्पादन Academic Performance : भाग Part 1 शैक्षिक क्षेत्र Scholastic Areas

विषय कोड तथा नाम Subject Code and Name	कक्षा Class IX				कक्षा Class X			
	Grade FA	Grade SA	Overall Grade (FA+SA)		Grade FA	Grade SA	Overall Grade (FA+SA)	
			Grade	Grade Point (GP)			Grade	Grade Point (GP)
101 ENGLISH COMM.	A2	B2	B1	08	A1	B1	A2	09
002 HINDI COURSE A	A2	C2	B2	07	A1	B2	A2**	09
041 MATHEMATICS	A1	D	B2**	07	A1	B1	A2	09
086 SCIENCE	A2	C1	B2	07	A2	C1	A2**	09
087 SOCIAL SCIENCE	A2	C1	B1**	08	A1	A2	A2	09
Additional :								

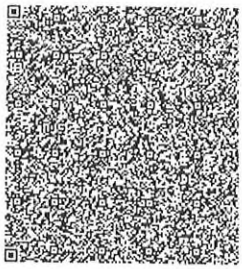

संचित ग्रेड बिन्दु का औसत (सीजीपीए) Cumulative Grade Point Average (CGPA) : 9.0

कथन और श्रवण कौशलों (एएसएल) के आकलन में ग्रेड Grade in Assessment of Speaking and Listening Skills (ASL) : IX - A1 X - A1

PRINCIPAL
Sri Siddhartha Medical College
Agalakote, B.H. Road, Tumkur

2 (क) (A) जीवन कौशल Life Skills : भाग Part 2 : सह-शैक्षिक कार्य क्षेत्र Co-Scholastic Areas

जीवन कौशल Life Skills	कक्षा Class IX वर्णनात्मक उल्लेख Descriptive Indicators	ग्रेड Grade	कक्षा Class X वर्णनात्मक उल्लेख Descriptive Indicators
चिंतन कौशल Thinking Skills	Easily identifies personal strengths and weaknesses and uses them to arrive at meaningful decisions, raises questions, capable of independent thinking, has exceptional problem- solving and decision- making skills.	A	Identifies personal strengths and weaknesses, evaluates information and chooses appropriate alternatives, arrives at innovative and constructive solutions to problems.
सामाजिक कौशल Social Skills	Empathetic, Displays sensitivity towards differently-abled possesses good interpersonal skills and appreciates other's opinions, accepts feedback from teachers, elders and peers for self-improvement.	A	Empathetic, with very good interpersonal and communicative skills, an active listener, observes school rules, accepts feedback and criticism positively, often demonstrates leadership skills and is an inspiring team member.
भावनात्मक कौशल Emotional Skills	Self-confident, optimistic, manages personal challenges and adverse situations effectively and constructively, handles stress well, expresses emotions appropriately and readily takes help when needed.	A	Identifies the causes of stress and manages adverse situations effectively Expresses emotions appropriately.

2 (ख)(B) कार्य शिक्षा Work Education :

कार्य शिक्षा Work Education	Innovative, with excellent grasp of any assignment, very punctual in the completion of any assigned task, self-motivated, empathetic, inspires others and an excellent team worker.	A	Innovative, with excellent grasp of any assignment and is very punctual in the completion of set task, self-motivated, empathetic, inspires others and excellent team worker. Readily shoulders responsibility.

2 (ग)(C) दृश्य और प्रदर्शन कला Visual and Performing Arts :

दृश्य और प्रदर्शन कला Visual and Performing Arts :	Participates actively in artistic activities at different levels, enthusiastically plans and conducts creative events, very observant, displays an aesthetic, innovative approach to the appreciation and understanding of different art forms.	A	Participates actively in artistic activities at different levels, enthusiastically plans and conducts creative events, very observant, displays an aesthetic innovative approach to the appreciation and understanding of different ar forms.

2 (घ)(D) अभिवृत्तियां एवं मूल्य Attitudes and Values :

के प्रति towards	वर्णनात्मक उल्लेख Descriptive Indicators	ग्रेड Grade	वर्णनात्मक उल्लेख Descriptive Indicators
शिक्षकों Teachers	Very courteous to teachers and elders, adheres to school rules, sincere and helpful, has a positive attitude towards learning, communicates easily with and confides in teachers, accepts feedback and criticism positively.	A	Very courteous to teachers and elders, has a positive attitude towards learning and adheres to school and class norms, communicates effectively with teachers and takes feedback and criticism with positivity.
सहपाठी Schoolmates	Expresses ideas and opinions with clarity, is sensitive and supportive towards peers and differently-abled schoolmates, receptive to new ideas and suggestions, inspires others and manages diversity well.	A	Sensitive and supportive towards peers and differently-abled schoolmate expresses ideas and opinions with clarity in a group, receptive to new opinions and suggestions, displays sensitivity to differences.
विद्यालय कार्यक्रम और पर्यावरण School Programmes & Environment	Enthusiastic, shoulders responsibility readily and is a keen participant in various school programmes, possesses leadership qualities, inspires others, concerned about the environment. Participates in related events.	A	Punctual and takes part in school programmes regularly, possesses leadership qualities and displays team spirit, motivates and inspires others participate. Respects school property and takes pride in the school.
मूल्य प्रणालियाँ Value Systems	Understands value systems, abides by rules and regulations. Ethical and always courteous towards peers and elders, respects the national flag and symbols, sensitive to diversity and shows empathy towards the disadvantaged.	A	Abides by rules and understands value systems. Honest, courteous towar peers and elders, and has leadership qualities. Respects the national flag symbols, sensitive to diversity, is empathetic towards the disadvantaged.

3 (क)(A) सह पाठ्यक्रम कार्यकलाप Co- Curricular Activities : भाग Part - 3 सह पाठ्यक्रम कार्यकलाप Co- Curricular Activities

कार्यकलाप Activity			
Literary and Creative Skills	Actively plans and participates in literary and creative events such as debates, creative writing, declamation etc. at different levels, has excellent literary skills, an avid reader, creative and collaborates easily with peers.	A	Plans, organizes and actively participates in literary and creative events at various levels, writes short stories, literary criticism and composes poems an avid reader and displays a high level of interpretative skills.
Scientific Skills	Represents the school in various scientific forums at national and international events, shows keen interest in scientific activities, investigative, has excellent laboratory and observation skills.	A	Displays scientific temperament in everyday life, very observant, plans and participates in scientific activities at different levels, displays precision and observation during laboratory work.

3 (ख)(B) स्वास्थ्य एवं शारीरिक शिक्षा Health and Physical Education :

कार्यकलाप Activity			
Sports /Indigenous Sports/Kho-Kho Etc.)	Good in an identified sport and represents the school at various levels, has		Talented in an identified sport, represents the school at various levels, has

0633977

केन्द्रीय माध्यमिक शिक्षा बोर्ड, दिल्ली
Central Board of Secondary Education, Delhi
माध्यमिक विद्यालय परीक्षा (सत्र : 2013-15)
SECONDARY SCHOOL EXAMINATION (SESSION : 2013 - 15)

पंजीकरण सं.
Registration No. : D115/65657/0038

213217

ग्रेड शीट सह निष्पादन प्रमाण पत्र Grade Sheet cum Certificate of Performance


TANVI NAWADE
17-07-2013

This is to certify that TANVI NAWADE अनुक्रमांक Roll No. : 8181048

Father's/Mother's Name SANGITA NAWADE/SUNIL NAWADE
24/02/1999 24TH FEBRUARY NINETEEN HUNDRED NINETY NINE
65657 SADHU VASWANI INTNL SCH (GLS) SHANTI NIKETAN ND

has performed as follows :

Scholastic Performance :

भाग Part-1 शैक्षिक क्षेत्र Scholastic Areas

	कक्षा Class IX				कक्षा Class X			
	Grade FA	Grade SA	Overall Grade (FA+SA) Grade	Grade Point (GP)	Grade FA	Grade SA	Overall Grade (FA+SA) Grade	Grade Point (GP)
101 ENGLISH COMM.	B1	A2	A2**	09	A2	A2	A2	09
013 FRENCH	B1	B1	B1	08	A2	B1	A2	09
041 MATHEMATICS	B1	B2	B1**	08	A2	B1	A2**	09
086 SCIENCE	B1	A2	A2	09	A2	B1	A2	09
087 SOCIAL SCIENCE	A2	A2	A2	09	A2	A2	A1**	10

सीजीपीए, अध्ययन की योजना के अनुसार, अतिरिक्त छठे विषय को छोड़कर सभी विषयों में अर्जित ग्रेड बिंदुओं का औसत है। सभी जो परीक्षार्थी मूल्यांकनयुक्त के तहत एक अतिरिक्त विषय लेते हैं उनका सीजीपीए 6 विषयों में से है।
ग्रेड बिंदु की निर्देशात्मक समानता तथा अंकों की प्रतिशतता की गणना निम्नानुसार की जा सकती है :

- विषयवार अंकों की निर्देशात्मक प्रतिशतता = 9.5 x विषय का जीपी
- अंकों की समग्र निर्देशात्मक प्रतिशतता = 9.5 x सीजीपीए

As per Scheme of Studies CGPA is the average of Grade Points obtained in all the subjects excluding additional 6th subject. However, for candidates who have offered one compulsory subject under NSQF, his/her CGPA is out of 6 subjects.
An indicative equivalence of Grade Point and Percentage of Marks can be calculated as follows :

- Subject wise indicative percentage of marks = 9.5xGP of the subject
- Overall indicative percentage of marks = 9.5xCGPA

ग्रेड बिंदु औसत (सीजीपीए) Cumulative Grade Point Average (CGPA) : 09.2

मौखिक अभिव्यक्ति कौशलों (एएसएल) के आकलन में ग्रेड Grade in Assessment of Speaking and Listening Skills (ASL) : IX-A1 X-A1

Life Skills :

भाग Part-2 : सह-शैक्षिक कार्य क्षेत्र Co-Scholastic Areas

कक्षा Class IX वर्णनात्मक उल्लेख Descriptive Indicators	ग्रेड Grade	कक्षा Class X वर्णनात्मक उल्लेख Descriptive Indicators	ग्रेड Grade
Easily identifies personal strengths and weaknesses and uses them to arrive at meaningful decisions, raises questions, capable of independent thinking, has exceptional problem- solving and decision- making skills.	A	Identifies personal strengths and weaknesses, evaluates information and chooses appropriate alternatives, arrives at innovative and constructive solutions to problems.	A
Empathetic, Displays sensitivity towards differently-abled students, possesses good interpersonal skills and appreciates other's opinions, accepts feedback from teachers, elders and peers for self-improvement.	A	Empathetic, with very good interpersonal and communicative skills, an active listener, observes school rules, accepts feedback and criticism with positivity, often demonstrates leadership skills and is an inspiring team worker.	A
Self-confident, optimistic, manages personal challenges and adverse situations effectively and constructively, handles stress well, expresses emotions appropriately and readily takes help when needed.	A	Identifies the causes of stress and manages adverse situations effectively. Expresses emotions appropriately.	A

Work Education :

Innovative, with excellent grasp of any assignment, very punctual in the completion of any assigned task, self-motivated, empathetic, inspires others and an excellent team worker.	A	Innovative, with excellent grasp of any assignment and is very punctual in the completion of set task, self-motivated, empathetic, inspires others and an excellent team worker. Readily shoulders responsibility.	A

Visual and Performing Arts :

Participates actively in artistic activities at different levels, enthusiastically plans and conducts creative events, very observant, displays an aesthetic, innovative approach to the appreciation and understanding of different art forms.	A	Participates actively in artistic activities at different levels, enthusiastically plans and conducts creative events, very observant, displays an aesthetic, innovative approach to the appreciation and understanding of different art forms.	A

Attitudes and Values :

वर्णनात्मक उल्लेख Descriptive Indicators	ग्रेड Grade	वर्णनात्मक उल्लेख Descriptive Indicators	ग्रेड Grade
Very courteous to teachers and elders, adheres to school rules, sincere and helpful towards teachers, has a positive attitude to learning, communicates easily with and confides in teachers, accepts feedback and criticism positively.	A	Very courteous to teachers and elders, has a positive attitude towards learning and adheres to school and class norms, communicates effectively with teachers and takes feedback and criticism with positivity.	A
Expresses ideas and opinions with clarity, is sensitive and supportive towards peers and differently-abled schoolmates, receptive to new ideas and suggestions, inspires others and manages diversity well.	A	Sensitive and supportive towards peers and differently-abled schoolmates, expresses ideas and opinions with clarity in a group, receptive to new opinions and suggestions, displays sensitivity to differences.	A
Enthusiastic, shoulders responsibility readily and is a keen participant in various school programmes, possesses leadership qualities, inspires others, concerned about the environment. Participates in related events.	A	Punctual and takes part in school programmes regularly, possesses leadership qualities and displays team spirit, motivates and inspires others to participate. Respects school property and takes pride in the school.	A
Understands value systems, abides by rules and regulations. Ethical and always courteous towards peers and elders, respects the national flag and symbols, sensitive to diversity and shows empathy towards the disadvantaged.	A	Abides by rules and understands value systems. Honest, courteous towards peers and elders, and has leadership qualities. Respects the national flag and symbols, sensitive to diversity, is empathetic towards the disadvantaged.	A

भाग Part - 3 सह पाठ्यक्रम कार्यकलाप Co-Curricular Activities :

Activity

Scientific Skills : Represents the school in various scientific forums at national and international events, shows keen interest in scientific activities, investigative, has excellent laboratory and observation skills.	A	Plans, organizes and actively participates in literary and creative events at various levels, writes short stories, literary criticism and composes poems, an avid reader and displays a high level of interpretative skills.	A
Information & Communication Technology (ICT) Skills : Actively and enthusiastically participates in computer technology related inter- and intra-mural activities at various levels, handles IT equipment efficiently, innovative and practical in approach, very observant.	A	Displays scientific temperament in everyday life, very observant, plans and participates in scientific activities at different levels, displays precision and observation during laboratory work.	A

Health and Physical Education :

NCC/NSS : Inclined towards community service, motivates and inspires others, a good leader and team worker, demonstrates readiness to take responsibility while participating in NCC/NSS camps.	A	Demonstrates readiness to shoulder responsibilities while participating in NCC/NSS camps, inclined towards community service, a good leader, disciplined, performs assigned tasks enthusiastically and punctually.	A
Yoga : Very interested in the discipline, understands the techniques, postures (mudras) and proficient at breath regulation exercises. Agile and flexible, can meditate, integrates the discipline with practical, day-to-day activities.	A	Interested and understands the techniques, postures (mudras) and is good at breath regulation exercises, flexible and agile and can meditate. Integrates the discipline with practical, day to day activities.	A

Lowest Grade

परिणाम Result : QUALIFIED FOR ADMISSION TO HIGHER CLASSES

Upscaled Grade

Principal

PRINCIPAL
Sri Siddhartha Educational Society
Andheri (W), Mumbai-400 053

0201322

केन्द्रीय माध्यमिक शिक्षा बोर्ड
CENTRAL BOARD OF SECONDARY EDUCATION

अंक विवरणिका
MARKS STATEMENT

सीनियर स्कूल सर्टिफिकेट परीक्षा, 2017
ALL INDIA SENIOR SCHOOL CERTIFICATE EXAMINATION, 2017

विद्यार्थी का नाम Name of Student TANVI NAWADE

अनुक्रमांक Roll No. 9195987

माता का नाम Mother's Name SANGITA NAWADE

पिता/संरक्षक का नाम Father's/Guardian's Name SUNIL NAWADE

विद्यालय School 65657-SADHU VASWANI INTNL SCH(GLS)SHANTI NIKETAN ND

विषय कोड SUB. CODE	विषय SUBJECT	प्राप्तांक MARKS OBTAINED				स्थितीय ग्रेड POSITIONAL GRADE
		लिखित THEORY	प्रायोगिक PRACTICAL	योग TOTAL	योग शब्दों में TOTAL IN WORDS	
301	ENGLISH CORE	095	XXX	095	NINETY FIVE	A1
042	PHYSICS	062	030	092	NINETY TWO	A1
043	CHEMISTRY	052	030	082	EIGHTY TWO	B1
045	BIOTECHNOLOGY	066	030	096	NINETY SIX	A1
044	BIOLOGY	054	030	084	EIGHTY FOUR	B1
500	WORK EXPERIENCE					A2
502	PHY & HEALTH EDUCA					A1
503	GENERAL STUDIES					A2

संक्षिप्तियों का अर्थ : Abbreviations

AB : अनुपस्थित Absent

FP : प्रयोगात्मक में असफल Fail in Practical

FT : लिखित में असफल Fail in Theory

00055

परिणाम Result PASS

Prabhakar

PRINCIPAL
Sri Siddhartha Medical College
Agalakote, B.H. Road, Tumkur

दिल्ली Delhi

परीक्षा नियंत्रक

क्रम संख्या/ S.No.SSE/2016 0032847

केन्द्रीय माध्यमिक शिक्षा बोर्ड, दिल्ली
Central Board of Secondary Education, Delhi
माध्यमिक विद्यालय परीक्षा (सत्र : 2014 - 15)
SECONDARY SCHOOL EXAMINATION (SESSION : 2014 - 15)
ग्रेड शीट सह निष्पादन प्रमाण पत्र Grade Sheet cum Certificate of Performance

पंजीकरण सं. Registration No. : A615/03442/0028



यह प्रमाणित किया जाता है कि This is to Certify that SHIVAM YADAV अनुक्रमांक Roll No. : 1261361

माता/पिता/संरक्षक का नाम Mother's/Father's/Guardian's Name NUPUR YADAV / SUSHIL KUMAR YADAV

जन्म तिथि Date of Birth 09/11/1999 9TH NOVEMBER NINETEEN HUNDRED NINETY NINE

विद्यालय School 03442-CHRIST JYOTI SCHOOL SINGRAULI COLLIERY SIDHI M P

का निष्पादन निम्नानुसार रहा has performed as follows :

1. शैक्षणिक निष्पादन Academic Performance : भाग Part-1 शैक्षिक क्षेत्र Scholastic Areas

विषय कोड तथा नाम Subject Code and Name	कक्षा Class IX				कक्षा Class X			
	Grade FA	Grade SA	Overall Grade (FA+SA)		Grade FA	Grade SA	Overall Grade (FA+SA)	
			Grade	Grade Point (GP)			Grade	Grade Point (GP)
101 ENGLISH COMM.	A2	A2	A2	09	A2	A2	A2	09
002 HINDI COURSE-A	A2	B1	A2**	09	B1	B1	A2**	09
041 MATHEMATICS	A2	B2	A2**	09	B1	B2	B1	08
086 SCIENCE	A1	B2	A2	09	A1	A2	A2	09
087 SOCIAL SCIENCE	A2	A2	A2	09	A2	B2	A2**	09
Additional :								

संचित ग्रेड बिन्दु का औसत (सीजीपीए) Cumulative Grade Point Average (CGPA) : 8.8

*कथन और श्रवण कौशलों (एएसएल) के आकलन में ग्रेड Grade in Assessment of Speaking and Listening Skills (ASL) : IX - A1 X - A2

PRINCIPAL
Sri Siddhartha Medical College
Agalakote, B.H. Road, Tumkur

2 (क) (A) जीवन कौशल Life Skills : भाग Part - 2 : सह-शैक्षिक कार्य क्षेत्र Co-Scholastic Areas

जीवन कौशल Life Skills	कक्षा Class IX वर्णनात्मक उल्लेख Descriptive Indicators	ग्रेड Grade	कक्षा Class X वर्णनात्मक उल्लेख Descriptive Indicators
चिंतन कौशल Thinking Skills	Easily identifies personal strengths and weaknesses and uses them to arrive at meaningful decisions, raises questions, capable of independent thinking, has exceptional problem- solving and decision- making skills.	A	Identifies personal strengths and weaknesses, evaluates information and chooses appropriate alternatives, arrives at innovative and constructive solutions to problems.
सामाजिक कौशल Social Skills	Empathetic, Displays sensitivity towards differently-abled, possesses good interpersonal skills and appreciates other's opinions, accepts feedback from teachers, elders and peers for self-improvement.	A	Empathetic, with very good interpersonal and communicative skills, an active listener, observes school rules, accepts feedback and criticism positively, often demonstrates leadership skills and is an inspiring team member.
भावनात्मक कौशल Emotional Skills	Self-confident, optimistic, manages personal challenges and adverse situations effectively and constructively, handles stress well, expresses emotions appropriately and readily takes help when needed.	A	Identifies the causes of stress and manages adverse situations effectively. Expresses emotions appropriately.

2 (ख)(B) कार्य शिक्षा Work Education :

कार्य शिक्षा Work Education	Grasps assigned tasks easily, self-motivated, helpful, guides others and is punctual.	B	Innovative and shows involvement in any assignment, helps and guides others readily, applies knowledge practically and is punctual.

2 (ग)(C) दृश्य और प्रदर्शन कला Visual and Performing Arts :

दृश्य और प्रदर्शन कलाएं Visual and Performing Arts :	Participates actively in artistic activities at different levels, enthusiastically plans and conducts creative events, very observant, displays an aesthetic, innovative approach to the appreciation and understanding of different art forms.	A	Participates actively in artistic activities at different levels, enthusiastically plans and conducts creative events, very observant, displays an aesthetic, innovative approach to the appreciation and understanding of different art forms.

2 (घ)(D) अभिवृत्तियां एवं मूल्य Attitudes and Values :

के प्रति towards	वर्णनात्मक उल्लेख Descriptive Indicators	ग्रेड Grade	वर्णनात्मक उल्लेख Descriptive Indicators
अध्यापक Teachers	Very courteous to teachers and elders, adheres to school rules, sincere and helpful, has a positive attitude towards learning, communicates easily with and confides in teachers, accepts feedback and criticism positively.	A	Very courteous to teachers and elders, has a positive attitude towards learning and adheres to school and class norms, communicates effectively with teachers and takes feedback and criticism with positivity.
सहपाठी Schoolmates	Expresses ideas and opinions with clarity, is sensitive and supportive towards peers and differently-abled schoolmates, receptive to new ideas and suggestions, inspires others and manages diversity well.	A	Sensitive and supportive towards peers and differently-abled schoolmates, expresses ideas and opinions with clarity in a group, receptive to new opinions and suggestions, displays sensitivity to differences.
विद्यालय कार्यक्रम और पर्यावरण School Programmes & Environment	Enthusiastic, shoulders responsibility readily and is a keen participant in various school programmes, possesses leadership qualities, inspires others, concerned about the environment. Participates in related events.	A	Punctual and takes part in school programmes regularly, possesses leadership qualities and displays team spirit, motivates and inspires others to participate. Respects school property and takes pride in the school.
मूल्य प्रणालियाँ Value Systems	Understands value systems, abides by rules and regulations. Ethical and always courteous towards peers and elders, respects the national flag and symbols, sensitive to diversity and shows empathy towards the disadvantaged.	A	Abides by rules and understands value systems. Honest, courteous towards peers and elders, and has leadership qualities. Respects the national flag and symbols, sensitive to diversity, is empathetic towards the disadvantaged.

3 (क)(A) सह पाठ्यक्रम कार्यकलाप Co- Curricular Activities : भाग Part - 3 सह पाठ्यक्रम कार्यकलाप Co- Curricular Activities

कार्यकलाप Activity			
Scientific Skills	Represents the school in various scientific forums at national and international events, shows keen interest in scientific activities, investigative, has excellent laboratory and observation skills.	A	Displays scientific temperament in everyday life, very observant, plans and participates in scientific activities at different levels, displays precision and observation during laboratory work.
Information and Communication Technology(ICT) Skills	Actively and enthusiastically participates in computer technology related inter and intra-mural activities at various levels, handles IT equipment efficiently, innovative and practical in approach, very observant.	A	Actively takes initiative to organize and participate in computer technology related activities at the inter and intra-mural events,very observant and a good decision maker and has an innovative and practical approach.

3 (ख)(B) स्वास्थ्य एवं शारीरिक शिक्षा Health and Physical Education :

कार्यकलाप Activity			
Sports /Indigenous Sports(Kho-Kho Etc.)	Good in an identified sport and represents the school at various levels, has excellent hand-eye co-ordination, exhibits agility, endurance and flexibility, demonstrates sporting skills, team spirit and determination to excel.	A	Talented in an identified sport, represents the school at various levels, has stamina, strength and flexibility with good hand- eye coordination, displays team spirit, discipline and punctuality.
Yoga	Understands and demonstrates the techniques and postures correctly, agile and flexible, good at breath regulation exercises, shows keen interest.	B	Interested and understands the techniques, postures (mudras) and is good at breath regulation exercises, flexible and agile and can meditate. Integrates the discipline with practical, day to day activities.

*उन्नत ग्रेड Upgraded Grade

परिणाम Result : QUALIFIED FOR ADMISSION TO HIGHER CLASSES

दिल्ली Delhi

दिनांक Dated 28-05-2016

CHRIST JYOTI SR. SEC. SCHOOL Dr. Singrauli (M.P.) Affiliation No. 1730053

(विद्यालय की मोहर Seal of the School)

परीक्षा नियंत्रक
Controller of Examinations

To digitally validate the certificate, please visit cbse.nic.in and download the latest application from the website.

1133588 16652/00216

0133587

केन्द्रीय माध्यमिक शिक्षा बोर्ड
CENTRAL BOARD OF SECONDARY EDUCATION

अंक विवरणिका
MARKS STATEMENT

सीनियर स्कूल सर्टिफिकेट परीक्षा, 2018
ALL INDIA SENIOR SCHOOL CERTIFICATE EXAMINATION, 2018

विद्यार्थी का नाम Name of Student **SHIVAM YADAV**

अनुक्रमांक Roll No. **1668913**

माता का नाम Mother's Name **NUPUR YADAV**

पिता/अभिभावक का नाम Father's/Guardian's Name **SUSHIL KUMAR YADAV**

विद्यालय School **16652 LBS CONVENT SCHOOL RANPUR MANDANA KOTA RAJASTHAN**

विषय कोड	विषय SUBJECT	प्राप्तांक MARKS OBTAINED				स्थितीय ग्रेड POSITIONAL GRADE
		सिद्धांत THEORY	प्रायोगिक PRACTICAL	योग TOTAL	योग शब्दों में TOTAL IN WORDS	
301	ENGLISH CORE	080	XXX	080	EIGHTY	B1
042	PHYSICS	037	028	065	SIXTY FIVE	C1
043	CHEMISTRY	036	028	064	SIXTY FOUR	C1
044	BIOLOGY	037	029	066	SIXTY SIX	C2
048	PHYSICAL EDUCATION	047	029	076	SEVENTY SIX	B1
500	WORK EXPERIENCE					A1
502	PHY & HEALTH EDUCA					A1
503	GENERAL STUDIES					A1

PRINCIPAL
Sri Siddhartha Medical College
Agalakote, B.H. Road, Tumkur

संक्षिप्ताक्षर Abbreviations

Result PASS

26-05-2018

परीक्षा नियंत्रक
Controller of Examinations

1151677

केन्द्रीय माध्यमिक शिक्षा बोर्ड
CENTRAL BOARD OF SECONDARY EDUCATION
अंक विवरणिका
MARKS STATEMENT
सीनियर स्कूल सर्टिफिकेट परीक्षा, 2017
ALL INDIA SENIOR SCHOOL CERTIFICATE EXAMINATION, 2017

विद्यार्थी का नाम Name of Student THOMAS JOSEPH

अनुक्रमांक Roll No. 4805609

माता का नाम Mother's Name SUCY JOSEPH

पिता/संरक्षक का नाम Father's/Guardian's Name JOSEPH KOLLAMALIL

विद्यालय School 06615 - VISWAJYOTHI PUBLIC SCHOOL ANGAMALY ERNAKULAM KL

विषय कोड SUB. CODE	विषय SUBJECT	प्राप्तांक MARKS OBTAINED				स्थितीय ग्रेड POSITIONAL GRADE
		लिखित THEORY	प्रायोगिक PRACTICAL	योग TOTAL	योग शब्दों में TOTAL IN WORDS	
301	ENGLISH CORE	094	XXX	094	NINETY FOUR	A1
041	MATHEMATICS	078	XXX	078	SEVENTY EIGHT	B1
042	PHYSICS	061	029	090	NINETY	A2
043	CHEMISTRY	059	029	088	EIGHTY EIGHT	A2
044	BIOLOGY	056	029	085	EIGHTY FIVE	B1
500	WORK EXPERIENCE					B1
502	PHY & HEALTH EDUCA					B2
503	GENERAL STUDIES					B1

Prabhakar

PRINCIPAL
Sri Siddhartha Medical College
Agalakote, B.H. Road, Tumkur

संक्षिप्तियों का अर्थ : **Abbreviations**

AB : अनुपस्थित Absent

FP : प्रयोगात्मक में असफल Fail in Practical

FT : लिखित में असफल Fail in Theory

परिणाम Result PASS

OFFICE OF THE ASSISTANT ENGINEER
ANGAMALY - 683 572
QUALITY CONTROL SECTION No:III

Assistant Engineer
Quality Control Section No: III
Angamaly - 683 572

दिल्ली Delhi
दिनांक Dated : 28/05/2017

परीक्षा नियंत्रक
Controller of Examinations

क्रम संख्या/ S.No.SSE/2015 0945164

केन्द्रीय माध्यमिक शिक्षा बोर्ड, दिल्ली
Central Board of Secondary Education, Delhi
माध्यमिक विद्यालय परीक्षा (सत्र : 2013-15)
SECONDARY SCHOOL EXAMINATION (SESSION : 2013 - 15)
ग्रेड शीट सह निष्पादन प्रमाण पत्र Grade Sheet cum Certificate of Performance

पंजीकरण सं. Registration No. : **M115/06681/0068**



यह प्रमाणित किया जाता है कि This is to certify that **THOMAS JOSEPH** अनुक्रमांक Roll No. : **4318862**

माता/पिता/संरक्षक का नाम Mother's/Father's/Guardian's Name **SUCY JOSEPH / JOSEPH KOLLAMALIL**

जन्म तिथि Date of Birth **25/10/1999 25TH OCTOBER NINETEEN HUNDRED NINETY NINE**

विद्यालय School **06681-GOOD SHEPHERD PUB SCH CHANGANACHERRY KOTTAYAM KL**

का निष्पादन निम्नानुसार रहा has performed as follows :

1. शैक्षणिक निष्पादन Academic Performance : भाग Part-1 शैक्षिक क्षेत्र Scholastic Areas

विषय कोड तथा नाम Subject Code and Name	कक्षा Class IX				कक्षा Class X			
	Grade FA	Grade SA	Overall Grade (FA+SA) Grade	Grade Point (GP)	Grade FA	Grade SA	Overall Grade (FA+SA) Grade	Grade Point (GP)
101 ENGLISH COMM.	B1	B1	A2**	09	A2	B1	A2	09
012 MALAYALAM	A1	A2	A2	09	A1	A2	A1	10
041 MATHEMATICS	A1	B1	A2	09	A2	B2	A2**	09
086 SCIENCE	A2	B2	B1	08	A2	B1	A2	09
087 SOCIAL SCIENCE	A2	B2	A2**	09	A1	A2	A1**	10
Additional :								

सीजीपीए, अध्ययन की योजना के अनुसार, अतिरिक्त छठे विषय को छोड़कर सभी विषयों में अर्जित ग्रेड बिंदुओं का औसत है। तथापि जो परीक्षार्थी एनएसक्यूएफ के तहत एक अनिवार्य विषय लेते है उनका सीजीपीए 6 विषयों में से है।
ग्रेड बिंदु की निर्देशात्मक समानता तथा अंकों की प्रतिशतता की गणना निम्नानुसार की जा सकती है :
- विषयवार अंकों की निर्देशात्मक प्रतिशतता = 9.5 x विषय का जीपी
- अंकों की समग्र निर्देशात्मक प्रतिशतता = 9.5 x सीजीपीए

As per Scheme of Studies CGPA is the average of Grade Points obtained in all the subjects excluding additional 6th subject. However, for candidates who have offered one compulsory subject under NSQF, his/her CGPA is out of 6 subjects.
An indicative equivalence of Grade Point and Percentage of Marks can be calculated as follows :
- Subject wise indicative percentage of marks = 9.5xGP of the subject
- Overall indicative percentage of marks = 9.5xCGPA

संचित ग्रेड बिन्दु का औसत (सीजीपीए) Cumulative Grade Point Average (CGPA) : **9.4**

* कथन और श्रवण कौशलों (एएसएल) के आकलन में ग्रेड Grade in Assessment of Speaking and Listening Skills (ASL) : **CLASS IX - A1 CLASS X - A2**

भाग Part - 2 : सह-शैक्षिक कार्य क्षेत्र Co-Scholastic Areas

2 (क) (A) जीवन कौशल Life Skills :

जीवन कौशल Life Skills	कक्षा Class IX वर्णनात्मक उल्लेख Descriptive Indicators	ग्रेड Grade	कक्षा Class X वर्णनात्मक उल्लेख Descriptive Indicators	ग्रेड Grade
चिंतन कौशल Thinking Skills	Easily identifies personal strengths and weaknesses and uses them to arrive at meaningful decisions, raises questions, capable of independent thinking, has exceptional problem- solving and decision- making skills.	A	Identifies personal strengths and weaknesses, evaluates information and chooses appropriate alternatives, arrives at innovative and constructive solutions to problems.	A
सामाजिक कौशल Social Skills	Empathetic, Displays sensitivity towards differently-abled students, possesses good interpersonal skills and appreciates other's opinions, accepts feedback from teachers, elders and peers for self-improvement.	A	Empathetic, with very good interpersonal and communicative skills, an active listener, observes school rules, accepts feedback and criticism with positivity, often demonstrates leadership skills and is an inspiring team worker.	A
भावनात्मक कौशल Emotional Skills	Self-confident, optimistic, manages personal challenges and adverse situations effectively and constructively, handles stress well, expresses emotions appropriately and readily takes help when needed.	A	Identifies the causes of stress and manages adverse situations effectively. Expresses emotions appropriately.	A

2 (ख)(B) कार्य शिक्षा Work Education :

कार्य शिक्षा Work Education	Innovative, with excellent grasp of any assignment, very punctual in the completion of any assigned task, self-motivated, empathetic, inspires others and an excellent team worker.	A	Innovative, with excellent grasp of any assignment and is very punctual in the completion of set task, self-motivated, empathetic, inspires others and an excellent team worker. Readily shoulders responsibility.	A

2 (ग)(C) दृश्य और प्रदर्शन कला Visual and Performing Arts :

दृश्य और प्रदर्शन कलाएं Visual and Performing Arts :	Participates actively in artistic activities at different levels, enthusiastically plans and conducts creative events, very observant, displays an aesthetic, innovative approach to the appreciation and understanding of different art forms.	A	Participates actively in artistic activities at different levels, enthusiastically plans and conducts creative events, very observant, displays an aesthetic, innovative approach to the appreciation and understanding of different art forms.	A

2 (घ)(D) अभिवृत्तियां एवं मूल्य Attitudes and Values :

के प्रति towards	वर्णनात्मक उल्लेख Descriptive Indicators	ग्रेड Grade	वर्णनात्मक उल्लेख Descriptive Indicators	ग्रेड Grade
अध्यापक Teachers	Very courteous to teachers and elders, adheres to school rules, sincere and helpful towards teachers, has a positive attitude to learning, communicates easily with and confides in teachers, accepts feedback and criticism positively.	A	Very courteous to teachers and elders, has a positive attitude towards learning and adheres to school and class norms, communicates effectively with teachers and takes feedback and criticism with positivity.	A
सहपाठी Schoolmates	Expresses ideas and opinions with clarity, is sensitive and supportive towards peers and differently-abled schoolmates, receptive to new ideas and suggestions, inspires others and manages diversity well.	A	Sensitive and supportive towards peers and differently-abled schoolmates, expresses ideas and opinions with clarity in a group, receptive to new opinions and suggestions, displays sensitivity to differences.	A
विद्यालय कार्यक्रम और पर्यावरण School Programmes & Environment	Enthusiastic, shoulders responsibility readily and is a keen participant in various school programmes, possesses leadership qualities, inspires others, concerned about the environment. Participates in related events.	A	Punctual and takes part in school programmes regularly, possesses leadership qualities and displays team spirit, motivates and inspires others to participate. Respects school property and takes pride in the school.	A
मूल्य प्रणालियाँ Value Systems	Understands value systems, abides by rules and regulations. Ethical and always courteous towards peers and elders, respects the national flag and symbols, sensitive to diversity and shows empathy towards the disadvantaged.	A	Abides by rules and understands value systems. Honest, courteous towards peers and elders, and has leadership qualities. Respects the national flag and symbols, sensitive to diversity, is empathetic towards the disadvantaged.	A

भाग Part - 3 सह पाठ्यक्रम कार्यकलाप Co-Curricular Activities

3 (क)(A) सह पाठ्यक्रम कार्यकलाप Co-Curricular Activities :

कार्यकलाप Activity				
IX- Organizational and Leadership Skills X- Scientific Skills	Possesses good organizational and leadership qualities, innovative and very observant, participates in club activities at different levels, demonstrates initiative and enthusiasm for planning events as a team worker.	A	Displays scientific temperament in everyday life, very observant, plans and participates in scientific activities at different levels, displays precision and observation during laboratory work.	A
Information and Communication Technology(ICT) Skills	Actively and enthusiastically participates in computer technology related inter- and intra-mural activities at various levels, handles IT equipment efficiently, innovative and practical in approach, very observant.	A	Actively takes initiative to organize & participate in computer technology related activities at the inter- & intra-mural events,very observant & a good decision maker,has an innovative & practical approach.	A

3 (ख)(B) स्वास्थ्य एवं शारीरिक शिक्षा Health and Physical Education :

कार्यकलाप Activity				
Sports /Indigenous Sports(Kho-Kho Etc.)	Good in an identified sport and represents the school at various levels, has excellent hand-eye co-ordination, exhibits agility, endurance and flexibility, demonstrates sporting skills, team spirit and determination to excel.	A	Talented in an identified sport, represents the school at various levels, has stamina, strength and flexibility with good hand-eye coordination, displays team spirit, discipline and punctuality.	A
IX- Yoga X- Gardening / Shramdaan	Very interested in the discipline, understands the techniques, postures (mudras) and proficient at breath regulation exercises. Agile and flexible, can meditate, integrates the discipline with practical, day-to-day activities.	A	Shows enthusiasm for gardening/shramdaan tasks assigned and ready to work with hands. Has basic knowledge of types of plants, gardening tools and the time of the year during which they are to be planted/grown.	A

'**' उन्नत ग्रेड Upgraded Grade
'##' Upscaled Grade

परिणाम Result : **QUALIFIED FOR ADMISSION TO HIGHER CLASSES**

True copy
3/8/2018
Assistant Engineer
Quality Control Section No: III
Angamaly - 683 572

GOOD SHEPHERD PUBLIC SCHOOL CBSE - 930124 CHANGANASSERY

दिल्ली Delhi
दिनांक Dated **28-05-2015**

प्रधानाचार्य Principal
(विद्यालय की मोहर Stamp of the School)

परीक्षा नियंत्रक
Controller of Examinations

0219388

केन्द्रीय माध्यमिक शिक्षा बोर्ड
CENTRAL BOARD OF SECONDARY EDUCATION
अंक विवरणिका
MARKS STATEMENT
सीनियर स्कूल सर्टिफिकेट परीक्षा, 2017
ALL INDIA SENIOR SCHOOL CERTIFICATE EXAMINATION, 2017

विद्यार्थी का नाम Name of Student JYOTSHNA MISHRA

अनुक्रमांक Roll No. 9178922

माता का नाम Mother's Name KAMINI

पिता/संरक्षक का नाम Father's/Guardian's Name PAWAN MISHRA

विद्यालय School 65820-KENDRIYA VIDYALAYA NTPC BADARPUR NEW DELHI

विषय कोड SUB. CODE	विषय SUBJECT	प्राप्तांक MARKS OBTAINED				स्थितीय ग्रेड POSITIONAL GRADE
		लिखित THEORY	प्रायोगिक PRACTICAL	योग TOTAL	योग शब्दों में TOTAL IN WORDS	
301	ENGLISH CORE	082	XXX	082	EIGHTY TWO	B1
302	HINDI CORE	054	XXX	054	FIFTY FOUR	D1
042	PHYSICS	025	030	055	FIFTY FIVE	D1
043	CHEMISTRY	045	029	074	SEVENTY FOUR	B2
044	BIOLOGY	043	028	071	SEVENTY ONE	C1
048	PHYSICAL EDUCATION	045	027	072	SEVENTY TWO	B2
500	WORK EXPERIENCE					A1
502	PHY & HEALTH EDUCA					A1
503	GENERAL STUDIES					A1

संक्षिप्तियों का अर्थ : **Abbreviations**

AB : अनुपस्थित **Absent**

FP : प्रयोगात्मक में असफल Fail in Practical

FT : लिखित में असफल Fail in Theory

10004

परिणाम Result PASS

PRINCIPAL
Sri Siddhartha Medical College
Agalakote, B.H. Road, Tumkur

दिल्ली Delhi
दिनांक Dated : 28-05-2017

परीक्षा नियंत्रक
Controller of Examinations

0599805

केन्द्रीय माध्यमिक शिक्षा बोर्ड, दिल्ली
Central Board of Secondary Education, Delhi
माध्यमिक शिक्षा अंक परीक्षा (सत्र : 2013-15)
SECONDARY SCHOOL EXAMINATION (SESSION : 2013-15)

पंजीकरण सं
Registration No. : D115/65820/0097

233005

ग्रेड शीट सह निष्पादन प्रमाण पत्र Grade Sheet cum Certificate of Performance

JYOTSHNA MISHRA

अनुक्रमांक Roll No. : 8207704



KAMINI/PAWAN MISHRA
14/09/1999 14TH SEPTEMBER NINETEEN HUNDRED NINETY NINE
65820 KENDRIYA VIDYALAYA NTPC BADARPUR NEW DELHI

शैक्षिक निष्पादन Academic Performance :

भाग Part-1 शैक्षिक क्षेत्र Scholastic Areas

विषय कोड तथा नाम Subject Code and Name	कक्षा Class IX				कक्षा Class X			
	Grade FA	Grade SA	Overall Grade (FA+SA) Grade	Overall Grade (FA+SA) Grade Point (GP)	Grade FA	Grade SA	Overall Grade (FA+SA) Grade	Overall Grade (FA+SA) Grade Point (GP)
002 HINDI COURSE-A	A2	B1	A2	09	A2	C1	B1**	08
101 ENGLISH COMM.	B1	B1	A2**	09	A2	B1	B1	08
041 MATHEMATICS	B1	B1	B1	08	A2	C1	B1**	08
086 SCIENCE	B1	A2	A2	09	A2	B1	A2	09
087 SOCIAL SCIENCE	B1	C1	B1**	08	A2	B1	B1	08

Additional :

सीजीपीए, अध्ययन की योजना के अनुसार, अनिवार्य छह विषय को छोड़कर सभी अंकित ग्रेड बिंदुओं का औसत है। तथापि जो परीक्षार्थी एनएसक्यूएफ के तहत एक विषय लेते हैं उनका सीजीपीए 6 विषयों में से है।
ग्रेड बिंदु की निर्देशात्मक समानता तथा अंकों की प्रतिशतता की गणना निम्नानुसार की जा सकती है :

- विषयवार अंकों की निर्देशात्मक प्रतिशतता = 9.5 x विषय का जीपी
- अंकों की समग्र निर्देशात्मक प्रतिशतता = 9.5 x सीजीपीए

As per Scheme of Studies CGPA is the average of Grade Points obtained in subjects excluding additional 6th subject. However, for candidates who have one compulsory subject under NSQF, his/her CGPA is out of 6 subjects.
An indicative equivalence of Grade Point and Percentage of Marks can be calculated as follows :

- Subject wise indicative percentage of marks = 9.5xGP of the subject
- Overall indicative percentage of marks = 9.5xCGPA

संचयी ग्रेड बिंदु का औसत (सीजीपीए) Cumulative Grade Point Average (CGPA) : 08.2

कक्षा IX में श्रवण कौशली एवं वाक् में ग्रेड Grade in Assessment of Speaking and Listening Skills (ASL) : IX-A2 X-A1

भाग Part-2 : सह-शैक्षिक कार्य क्षेत्र Co-Scholastic Areas

(क) (A) जीवन कौशल Life Skills :

जीवन कौशल Life Skills	कक्षा Class IX वर्णनात्मक उल्लेख Descriptive Indicators	ग्रेड Grade	कक्षा Class X वर्णनात्मक उल्लेख Descriptive Indicators	ग्रे Gra
चिंतन कौशल Thinking Skills	Easily identifies personal strengths and weaknesses and uses them to arrive at meaningful decisions, raises questions, capable of independent thinking, has exceptional problem- solving and decision- making skills.	A	Identifies personal strengths and weaknesses, evaluates information and chooses appropriate alternatives, arrives at innovative and constructive solutions to problems.	
सामाजिक कौशल Social Skills	Empathetic, Displays sensitivity towards differently-abled students, possesses good interpersonal skills and appreciates other's opinions, accepts feedback from teachers, elders and peers for self-improvement.	A	Empathetic, with very good interpersonal and communicative skills, an active listener, observes school rules, accepts feedback and criticism with positivity, often demonstrates leadership skills and is an inspiring team worker.	
भावनात्मक कौशल Emotional Skills	Self-confident, optimistic, manages personal challenges and adverse situations effectively and constructively, handles stress well, expresses emotions appropriately and readily takes help when needed	A	Identifies the causes of stress and manages adverse situations effectively Expresses emotions appropriately	

(ख) (B) कार्य शिक्षा Work Education :

कार्य शिक्षा Work Education	Innovative, with excellent grasp of any assignment, very punctual in the completion of any assigned task, self-motivated, empathetic, inspires others and an excellent team worker.	A	Innovative, with excellent grasp of any assignment and is very punctual in the completion of set task, self-motivated, empathetic, inspires others and an excellent team worker. Readily shoulders responsibility.	

(ग) (C) दृश्य और प्रदर्शन कला Visual and Performing Arts :

दृश्य और प्रदर्शन कलाएं Visual and Performing Arts	Participates actively in artistic activities at different levels, enthusiastically plans and conducts creative events, very observant, displays an aesthetic, innovative approach to the appreciation and understanding of different art forms.	A	Participates actively in artistic activities at different levels, enthusiastically plans and conducts creative events, very observant, displays an aesthetic, innovative approach to the appreciation and understanding of different art forms.	

(घ) (D) अभिवृत्तियां एवं मूल्य Attitudes and Values :

प्रति Towards	वर्णनात्मक उल्लेख Descriptive Indicators	ग्रेड Grade	वर्णनात्मक उल्लेख Descriptive Indicators	ग्रे Gra
शिक्षक Teachers	Very courteous to teachers and elders, adheres to school rules, sincere and helpful towards teachers, has a positive attitude to learning, communicates easily with and confides in teachers, accepts feedback and criticism positively.	A	Very courteous to teachers and elders, has a positive attitude towards learning and adheres to school and class norms, communicates effectively with teachers and takes feedback and criticism with positivity.	
सहपाठी Classmates	Expresses ideas and opinions with clarity, is sensitive and supportive towards peers and differently-abled schoolmates, receptive to new ideas and suggestions, inspires others and manages diversity well	A	Sensitive and supportive towards peers and differently-abled schoolmates, expresses ideas and opinions with clarity in a group, receptive to new opinions and suggestions, displays sensitivity to differences.	
विद्यालय कार्यक्रम व पर्यावरण School Programmes & Environment	Enthusiastic, shoulders responsibility readily and is a keen participant in various school programmes, possesses leadership qualities, inspires others, concerned about the environment. Participates in related events.	A	Punctual and takes part in school programmes regularly, possesses leadership qualities and displays team spirit, motivates and inspires others to participate. Respects school property and takes pride in the school.	
मूल्य प्रणालियाँ Value Systems	Understands value systems, abides by rules and regulations. Ethical and always courteous towards peers and elders, respects the national flag and symbols, sensitive to diversity and shows empathy towards the disadvantaged.	A	Abides by rules and understands value systems. Honest, courteous towards peers and elders, and has leadership qualities. Respects the national flag and symbols, sensitive to diversity, is empathetic towards the disadvantaged.	

(ङ) (E) सह पाठ्यक्रम कार्यकलाप Co-Curricular Activities :

भाग Part-3 सह पाठ्यक्रम कार्यकलाप Co-Curricular Activities

गतिविधि Activity				
साहित्यिक एवं सृजनात्मक कौशल Literary & Creative Skills	Actively plans and participates in literary and creative events such as debates, creative writing, declamation etc. at different levels, has excellent literary skills, an avid reader, creative and collaborates easily with peers.	A	Plans, organizes and actively participates in literary and creative events at various levels, writes short stories, literary criticism and composes poems, an avid reader and displays a high level of interpretative skills.	
वैज्ञानिक कौशल Scientific Skills	Represents the school in various scientific forums at national and international events, shows keen interest in scientific activities, investigative, has excellent laboratory and observation skills.	A	Displays scientific temperament in everyday life, very observant, plans and participates in scientific activities at different levels, displays precision and observation during laboratory work.	

(च) (F) स्वास्थ्य एवं शारीरिक शिक्षा Health and Physical Education :

PRINCIPAL
Sri Siddhartha Medical College
Agalakote, B.H. Road, Tumkur

No. 0112550

Date : 3rd May, 2018

COUNCIL OF HIGHER SECONDARY EDUCATION, MANIPUR

HIGHER SECONDARY EXAMINATION, 2018

STATEMENT OF MARKS

This is to certify that

Mr./Ms./Mrs. KHUMANTHEM JITPIYARANI DEVI

S/O, D/O (Mother) KHUMANTHEM RADHAPIYARI DEVI *and*

(Father) KHUMANTHEM JITEN SINGH *bearing Roll No.* 16670

of (Institution) MEGLEKTLOREE ACADEMY, CHANGANGEI, UCHECKON, IMPHAL WEST

(Group/Stream) Science *has secured marks in the following subjects:*

	Subject Name	Full Marks		Pass Marks		Marks Obtained		
		Theory	Practical	Theory	Practical	Theory (T)	Practical (P)	Sub Total
COMPULSORY SUBJECTS	ENGLISH	100	–	33	–			93
	Manipuri (MIL)	100	–	33	–			86
ELECTIVE SUBJECTS	Physics	40/70/100	60/30	12/21/33	21/12	47	30	77
	Chemistry	40/70/100	60/30	12/21/33	21/12	42	30	72
	Biology	40/70/100	60/30	12/21/33	21/12	51	30	81
	TOTAL							409*
	DIVISION	MINIMUM MARKS FOR Distinction with letter - 400 1st Division - 300 2nd Division - 225 3rd Division - 165						I
4TH ELECTIVE SUBJECT	Mathematics	40/70/100	60/30	12/21/33	21/12			70

PRINCIPAL
Sri Siddhartha Medical College
Agalakote, B.H. Road, Tumkur

Marks compared by:

Distinction with letter

CONTROLLER OF EXAMINATIONS

No. L 21147

BOARD OF SECONDARY EDUCATION, MANIPUR

HIGH SCHOOL LEAVING CERTIFICATE EXAMINATION

Date.: 24/05/2016

CERTIFIED





that KHUMANTHEM JITPIYARANI DEVI

Roll No. 41276

son/daughter of Shri KHUMANTHEM IITEN SINGH (father)

and Shrimati KHUMANTHEM RADHAPIYARI DEVI (mother)

born on 09/02/2000 duly passed the

High School Leaving Certificate Examination of the Board held in 2016 From LITTLE FLOWER SCHOOL, IMPHAL

and was placed in 1st division and secured the following marks

Subjects	Pass Marks	Full Marks	Secured Marks
1. Man(MM)			
EXTERNAL MARK	20	80	71
INTERNAL MARK	8	20	20
TOTAL:	33	100	91
2. ENGLISH			
EXTERNAL MARK	20	80	64
INTERNAL MARK	8	20	20
TOTAL:	33	100	84
3. MATHEMATICS			
EXTERNAL MARK	20	80	73
INTERNAL MARK	8	20	20
TOTAL:	33	100	93
4. SCIENCE			
EXTERNAL MARK	20	80	65
INTERNAL MARK	8	20	20
TOTAL:	33	100	85
5. SOCIAL SCIENCE			
EXTERNAL MARK	20	80	40
INTERNAL MARK	8	20	20
TOTAL:	33	100	60
6. HIGHER MATHEMATICS			
EXTERNAL MARK	20	80	60
INTERNAL MARK	8	20	20
TOTAL:	33	100	80
TOTAL			493
7. PHYSICAL EDUCATION	33	100	75
8. WORK EXPERIENCE	33	100	75

PRINCIPAL
Sri Siddhartha Medical College
Agalakote, B.H. Road, Tumkur

Controller of Examinations

Compared by

Secretary

0031458

क्रम संख्या/ S.No.SSE/2015 0932476

केन्द्रीय माध्यमिक शिक्षा बोर्ड, दिल्ली
Central Board of Secondary Education, Delhi
माध्यमिक विद्यालय परीक्षा (सत्र : 2013-15)
SECONDARY SCHOOL EXAMINATION (SESSION : 2013 - 15)

पंजीकरण सं. Registration No. : M115/07369/0279

ग्रेड शीट सह निष्पादन प्रमाण पत्र Grade Sheet cum Certificate of Performance



यह प्रमाणित किया जाता है कि This is to certify that **KRISHNA M** अनुक्रमांक Roll No. : **4331492**

माता/पिता/संरक्षक का नाम Mother's/Father's/Guardian's Name **MINIMOLE K / PRAKASAN S**

जन्म तिथि Date of Birth **17/01/1999 17TH JANUARY NINETEEN HUNDRED NINETY NINE**

विद्यालय School **07369-T K M CENTENARY PUB SCH KARICODE KOLLAM KERALA**

का निष्पादन निम्नानुसार रहा has performed as follows :

1. शैक्षणिक निष्पादन Academic Performance :

भाग Part-1 शैक्षिक क्षेत्र Scholastic Areas

विषय कोड तथा नाम Subject Code and Name	कक्षा Class IX				कक्षा Class X			
	Grade FA	Grade SA	Overall Grade (FA+SA) Grade	Overall Grade (FA+SA) Grade Point (GP)	Grade FA	Grade SA	Overall Grade (FA+SA) Grade	Overall Grade (FA+SA) Grade Point (GP)
101 ENGLISH COMM.	A2	A1	A1	10	A2	A1	A1	10
012 MALAYALAM	A1	A1	A1	10	A1	A1	A1	10
041 MATHEMATICS	A2	A1	A1	10	A2	B1	A1**	10
086 SCIENCE	A2	A2	A1**	10	A2	A2	A1**	10
087 SOCIAL SCIENCE	A2	A1	A1	10	A1	A1	A1	10
Additional :								

सीजीपीए, अध्ययन की योजना के अनुसार, अतिरिक्त छठे विषय को छोड़कर सभी विषयों में अर्जित ग्रेड बिंदुओं का औसत है। तथापि जो परीक्षार्थी एनएसक्यूएफ के तहत एक अतिचार्य विषय लेते है उनका सीजीपीए 6 विषयों में से है।

ग्रेड बिंदु की निर्देशात्मक समानता तथा अंकों की प्रतिशतता की गणना निम्नानुसार की जा सकती है :

- विषयवार अंकों की निर्देशात्मक प्रतिशतता = 9.5 x विषय का जीपी
- अंकों की समग्र निर्देशात्मक प्रतिशतता = 9.5 x सीजीपीए

As per Scheme of Studies CGPA is the average of Grade Points obtained in all the subjects excluding additional 6th subject. However, for candidates who have offered one compulsory subject under NSQF, his/her CGPA is out of 6 subjects.
An indicative equivalence of Grade Point and Percentage of Marks can be calculated as follows :

- Subject wise indicative percentage of marks = 9.5xGP of the subject
- Overall indicative percentage of marks = 9.5xCGPA

संचित ग्रेड बिन्दु का औसत (सीजीपीए) Cumulative Grade Point Average (CGPA) : **10.0**

* कथन और श्रवण कौशलों (एएसएल) के आकलन में ग्रेड Grade in Assessment of Speaking and Listening Skills (ASL) : **CLASS IX - A1 CLASS X - A1**

PRINCIPAL
Sri Siddhartha Medical College
Agalakote, BH. Road, Tumkur

2 (क) (A) जीवन कौशल Life Skills :

भाग Part - 2 : सह-शैक्षिक कार्य क्षेत्र Co-Scholastic Areas

जीवन कौशल Life Skills	कक्षा Class IX वर्णनात्मक उल्लेख Descriptive Indicators	ग्रेड Grade	कक्षा Class X वर्णनात्मक उल्लेख Descriptive Indicators	ग्रेड Grade
चिंतन कौशल Thinking Skills	Easily identifies personal strengths and weaknesses and uses them to arrive at meaningful decisions, raises questions, capable of independent thinking, has exceptional problem- solving and decision- making skills.	A	Identifies personal strengths and weaknesses, evaluates information and chooses appropriate alternatives, arrives at innovative and constructive solutions to problems.	A
सामाजिक कौशल Social Skills	Empathetic, Displays sensitivity towards differently-abled students, possesses good interpersonal skills and appreciates other's opinions, accepts feedback from teachers, elders and peers for self-improvement.	A	Empathetic, with very good interpersonal and communicative skills, an active listener, observes school rules, accepts feedback and criticism with positivity, often demonstrates leadership skills and is an inspiring team worker.	A
भावनात्मक कौशल Emotional Skills	Self-confident, optimistic, manages personal challenges and adverse situations effectively and constructively, handles stress well, expresses emotions appropriately and readily takes help when needed.	A	Identifies the causes of stress and manages adverse situations effectively. Expresses emotions appropriately.	A

2 (ख)(B) कार्य शिक्षा Work Education :

कार्य शिक्षा Work Education	Innovative, with excellent grasp of any assignment, very punctual in the completion of any assigned task, self-motivated, empathetic, inspires others and an excellent team worker.	A	Innovative, with excellent grasp of any assignment and is very punctual in the completion of set task, self-motivated, empathetic, inspires others and an excellent team worker. Readily shoulders responsibility.	A

2 (ग)(C) दृश्य और प्रदर्शन कला Visual and Performing Arts :

दृश्य और प्रदर्शन कलाएं Visual and Performing Arts :	Participates actively in artistic activities at different levels, enthusiastically plans and conducts creative events, very observant, displays an aesthetic, innovative approach to the appreciation and understanding of different art forms.	A	Participates actively in artistic activities at different levels, enthusiastically plans and conducts creative events, very observant, displays an aesthetic, innovative approach to the appreciation and understanding of different art forms.	A

2 (घ)(D) अभिवृत्तियां एवं मूल्य Attitudes and Values :

के प्रति towards	वर्णनात्मक उल्लेख Descriptive Indicators	ग्रेड Grade	वर्णनात्मक उल्लेख Descriptive Indicators	ग्रेड Grade
अध्यापक Teachers	Very courteous to teachers and elders, adheres to school rules, sincere and helpful towards teachers, has a positive attitude to learning, communicates easily with and confides in teachers, accepts feedback and criticism positively.	A	Very courteous to teachers and elders, has a positive attitude towards learning and adheres to school and class norms, communicates effectively with teachers and takes feedback and criticism with positivity.	A
सहपाठी Schoolmates	Expresses ideas and opinions with clarity, is sensitive and supportive towards peers and differently-abled schoolmates, receptive to new ideas and suggestions, inspires others and manages diversity well.	A	Sensitive and supportive towards peers and differently-abled schoolmates, expresses ideas and opinions with clarity in a group, receptive to new opinions and suggestions, displays sensitivity to differences.	A
विद्यालय कार्यक्रम और पर्यावरण School Programmes & Environment	Enthusiastic, shoulders responsibility readily and is a keen participant in various school programmes, possesses leadership qualities, inspires others, concerned about the environment. Participates in related events.	A	Punctual and takes part in school programmes regularly, possesses leadership qualities and displays team spirit, motivates and inspires others to participate. Respects school property and takes pride in the school.	A
मूल्य प्रणालियाँ Value Systems	Understands value systems, abides by rules and regulations. Ethical and always courteous towards peers and elders, respects the national flag and symbols, sensitive to diversity and shows empathy towards the disadvantaged.	A	Abides by rules and understands value systems. Honest, courteous towards peers and elders, and has leadership qualities. Respects the national flag and symbols, sensitive to diversity, is empathetic towards the disadvantaged.	A

भाग Part - 3 सह पाठ्यक्रम कार्यकलाप Co-Curricular Activities

3 (क)(A) सह पाठ्यक्रम कार्यकलाप Co-Curricular Activities :

कार्यकलाप Activity				
Literary and Creative Skills	Actively plans and participates in literary and creative events such as debates, creative writing, declamation etc. at different levels, has excellent literary skills, an avid reader, creative and collaborates easily with peers.	A	Plans, organizes and actively participates in literary and creative events at various levels, writes short stories, literary criticism and composes poems, an avid reader and displays a high level of interpretative skills.	A
Scientific Skills	Represents the school in various scientific forums at national and international events, shows keen interest in scientific activities, investigative, has excellent laboratory and observation skills.	A	Displays scientific temperament in everyday life, very observant, plans and participates in scientific activities at different levels, displays precision and observation during laboratory work.	A

3 (ख)(B) स्वास्थ्य एवं शारीरिक शिक्षा Health and Physical Education :

कार्यकलाप Activity				
Sports /Indigenous Sports(Kho-Kho Etc.)	Good in an identified sport and represents the school at various levels, has excellent hand-eye co-ordination, exhibits agility, endurance and flexibility, demonstrates sporting skills, team spirit and determination to excel.	A	Talented in an identified sport, represents the school at various levels, has stamina, strength and flexibility with good hand- eye coordination, displays team spirit, discipline and punctuality.	A
Yoga	Very interested in the discipline, understands the techniques, postures (mudras) and proficient at breath regulation exercises. Agile and flexible, can meditate, integrates the discipline with practical, day-to-day activities.	A	Interested and understands the techniques, postures (mudras) and is good at breath regulation exercises, flexible and agile and can meditate. Integrates the discipline with practical, day to day activities.	A

'**' उन्नत ग्रेड Upgraded Grade

'##' Upscaled Grade

परिणाम Result : **QUALIFIED FOR ADMISSION TO HIGHER CLASSES**

दिल्ली Delhi

दिनांक Dated **28-05-2015**

KOLLAM 691 005

प्रधानाचार्य Principal
(विद्यालय की मोहर Stamp of the School)

परीक्षा नियंत्रक
Controller of Examinations

1145748

केन्द्रीय माध्यमिक शिक्षा बोर्ड
CENTRAL BOARD OF SECONDARY EDUCATION
अंक विवरणिका
MARKS STATEMENT
सीनियर स्कूल सर्टिफिकेट परीक्षा, 2017
ALL INDIA SENIOR SCHOOL CERTIFICATE EXAMINATION, 2017

विद्यार्थी का नाम Name of Student **KRISHNA M**

अनुक्रमांक Roll No. **4817434**

माता का नाम Mother's Name **MINIMOLE K**

पिता/संरक्षक का नाम Father's/Guardian's Name **PRAKASAN S**

विद्यालय School **06571 - SREE NARAYANA PUB SCH VADAKKEVILA PO KOLLAM KL**

विषय कोड SUB. CODE	विषय SUBJECT	प्राप्तांक MARKS OBTAINED				स्थितीय ग्रेड POSITIONAL GRADE
		लिखित THEORY	प्रायोगिक PRACTICAL	योग TOTAL	योग शब्दों में TOTAL IN WORDS	
301	ENGLISH CORE	092	XXX	092	NINETY TWO	A1
112	MALAYALAM	099	XXX	099	NINETY NINE	A1
042	PHYSICS	053	030	083	EIGHTY THREE	A2
043	CHEMISTRY	050	030	080	EIGHTY	B1
044	BIOLOGY	060	030	090	NINETY	A2
500	WORK EXPERIENCE					A1
502	PHY & HEALTH EDUCA					A1
503	GENERAL STUDIES					A2

संक्षिप्तियों का अर्थ : **Abbreviations**

AB : अनुपस्थित **Absent**

FP : प्रयोगात्मक में असफल Fail in Practical

FT : लिखित में असफल Fail in Theory

परिणाम Result **PASS**

PRINCIPAL
Sri Siddhartha Medical College
Agalakote, B.H. Road, Tumkur

दिल्ली Delhi

दिनांक Dated : 28/05/2017

परीक्षा नियंत्रक
Controller of Examinations

541 / 0030143

केन्द्रीय माध्यमिक शिक्षा बोर्ड, दिल्ली
Central Board of Secondary Education, Delhi
माध्यमिक विद्यालय परीक्षा (सत्र : 2013-15)
SECONDARY SCHOOL EXAMINATION (SESSION : 2013 - 15)

पंजीकरण सं. Registration No. : G115/05765/0098

रिपो. SSE/2015 1465730



ग्रेड शीट सह निष्पादन प्रमाण पत्र Grade Sheet cum Certificate of Performance

अनुक्रमांक Roll No. : 3115704

प्रमाणित किया जाता है कि This is to certify that : LIKHA NAANA

पिता/संरक्षक का नाम Father's/Guardian's Name : LIKHA YAJA / LIKHA TEKHI

तिथि Date of Birth : 13/01/2000 13TH JANUARY TWO THOUSAND

विद्यालय School : 05765-KENDRIYA VIDYALAYA NO-1 ITANAGAR AP

निष्पादन निम्नानुसार रहा has performed as follows :

शैक्षणिक निष्पादन Academic Performance :

भाग Part-1 शैक्षिक क्षेत्र Scholastic Areas

विषय कोड तथा नाम Subject Code and Name	कक्षा Class IX Grade FA	Grade SA	Overall Grade (FA+SA) Grade	Grade Point (GP)	कक्षा Class X Grade FA	Grade SA	Overall Grade (FA+SA) Grade	Grade Point (GP)
01 ENGLISH COMM.	B1	B1	B1	08	A2	B1	B1	08
02 HINDI COURSE-A	B1	C1	B1**	08	B1	C1	B2	07
41 MATHEMATICS	B1	C1	B1**	08	B1	D	B2**	07
86 SCIENCE	B1	B1	B1	08	B2	C2	B2**	07
87 SOCIAL SCIENCE	B1	B2	B1	08	A2	C1	B2	07

सीजीपीए, अध्ययन की योजना के अनुसार, अतिरिक्त छठे विषय को छोड़कर सभी विषयों में अर्जित ग्रेड बिंदुओं का औसत है। यथार्थी जो परीक्षार्थी एन्हरलक्यूएक के तहत एक आनेवार्य विषय लेते हैं उनका सीजीपीए 6 विषयों में से है।

ग्रेड बिंदु की निर्देशात्मक समानता तथा अंकों की प्रतिशतता की गणना निम्नानुसार की जा सकती है :

- विषयवार अंकों की निर्देशात्मक प्रतिशतता = 9.5 x विषय का जीपी
- समग्र निर्देशात्मक प्रतिशतता = 9.5 x सीजीपीए

Under Scheme of Studies CGPA is the average of Grade Points obtained in all the subjects excluding additional 6th subject. However, for candidates who have offered one compulsory subject under NSQF, his/her CGPA is out of 6 subjects.
An indicative equivalence of Grade Point and Percentage of Marks can be calculated as follows :

- Subject wise indicative percentage of marks = 9.5xGP of the Subject
- Overall indicative percentage of marks = 9.5xCGPA

PRINCIPAL
Sri Siddhartha Medical College
Agalakote, B.H. Road, Tumkur

अतिरिक्त Additional :

संचयी ग्रेड बिन्दु का औसत (सीजीपीए) Cumulative Grade Point Average (CGPA) : 7.2

कथन और श्रवण कौशलों (एएसएल) के आकलन में ग्रेड Grade in Assessment of Speaking and Listening Skills (ASL) : IX- A1 X- A1

भाग Part - 2 : सह-शैक्षिक कार्य क्षेत्र Co-Scholastic Areas

(A) जीवन कौशल Life Skills :

	कक्षा Class IX वर्णनात्मक उल्लेख Descriptive Indicators	ग्रेड Grade	कक्षा Class X वर्णनात्मक उल्लेख Descriptive Indicators	ग्रेड Grade
सोचने के कौशल Thinking Skills	Easily identifies personal strengths and weaknesses and uses them to arrive at meaningful decisions, raises questions, capable of independent thinking, has exceptional problem- solving and decision- making skills.	A	Identifies personal strengths and weaknesses, evaluates information and chooses appropriate alternatives, arrives at innovative and constructive solutions to problems.	A
सामाजिक कौशल Social Skills	Empathetic, Displays sensitivity towards differently-abled students, possesses good interpersonal skills and appreciates other's opinions, accepts feedback from teachers, elders and peers for self-improvement.	A	Empathetic, with very good interpersonal and communicative skills, an active listener, observes school rules, accepts feedback and criticism with positivity, often demonstrates leadership skills and is an inspiring team worker.	A
भावनात्मक कौशल Emotional Skills	Self-confident, optimistic, manages personal challenges and adverse situations effectively and constructively, handles stress well, expresses emotions appropriately and readily takes help when needed.	A	Identifies the causes of stress and manages adverse situations effectively. Expresses emotions appropriately.	A

(B) कार्य शिक्षा Work Education :

कार्य शिक्षा Work Education	Innovative, with excellent grasp of any assignment, very punctual in the completion of any assigned task, self-motivated, empathetic, inspires others and an excellent team worker.	A	Innovative, with excellent grasp of any assignment and is very punctual in the completion of set task, self-motivated, empathetic, inspires others and an excellent team worker. Readily shoulders responsibility.	A

(C) दृश्य और प्रदर्शन कला Visual and Performing Arts :

दृश्य और प्रदर्शन कलाएं Visual and Performing Arts	Participates actively in artistic activities at different levels, enthusiastically plans and conducts creative events, very observant, displays an aesthetic, innovative approach to the appreciation and understanding of different art forms.	A	Participates actively in artistic activities at different levels, enthusiastically plans and conducts creative events, very observant, displays an aesthetic, innovative approach to the appreciation and understanding of different art forms.	A

(D) अभिवृत्तियां एवं मूल्य Attitudes and Values :

	वर्णनात्मक उल्लेख Descriptive Indicators	ग्रेड Grade	वर्णनात्मक उल्लेख Descriptive Indicators	ग्रेड Grade
शिक्षकों के प्रति Towards Teachers	Very courteous to teachers and elders, adheres to school rules, sincere and helpful towards teachers, has a positive attitude to learning, communicates easily with and confides in teachers, accepts feedback and criticism positively.	A	Very courteous to teachers and elders, has a positive attitude towards learning and adheres to school and class norms, communicates effectively with teachers and takes feedback and criticism with positivity.	A
साथियों के प्रति Towards Classmates	Expresses ideas and opinions with clarity, is sensitive and supportive towards peers and differently-abled schoolmates, receptive to new ideas and suggestions, inspires others and manages diversity well.	A	Sensitive and supportive towards peers and differently-abled schoolmates, expresses ideas and opinions with clarity in a group, receptive to new opinions and suggestions, displays sensitivity to differences.	A
विद्यालय कार्यक्रम School Programmes & Environment	Enthusiastic, shoulders responsibility readily and is a keen participant in various school programmes, possesses leadership qualities, inspires others, concerned about the environment. Participates in related events.	A	Punctual and takes part in school programmes regularly, possesses leadership qualities and displays team spirit, motivates and inspires others to participate. Respects school property and takes pride in the school.	A
मूल्य प्रणालियाँ Value Systems	Understands value systems, abides by rules and regulations. Ethical and always courteous towards peers and elders, respects the national flag and symbols, sensitive to diversity and shows empathy towards the disadvantaged.	A	Abides by rules and understands value systems. Honest, courteous towards peers and elders, and has leadership qualities. Respects the national flag and symbols, sensitive to diversity, is empathetic towards the disadvantaged.	A

भाग Part - 3 सह पाठ्यक्रम कार्य कलाप Co-Curricular Activities

(A) सह पाठ्यक्रम कार्यकलाप Co-Curricular Activities :

कलाप Activity				
Literary and Creative Skills	Actively plans and participates in literary and creative events such as debates, creative writing, declamation etc. at different levels, has excellent literary skills, an avid reader, creative and collaborates easily with peers.	A	Plans, organizes and actively participates in literary and creative events at various levels, writes short stories, literary criticism and composes poems, an avid reader and displays a high level of interpretative skills.	A
Scientific Skills	Represents the school in various scientific forums at national and international events, shows keen interest in scientific activities, investigative, has excellent laboratory and observation skills.	A	Displays scientific temperament in everyday life, very observant, plans and participates in scientific activities at different levels, displays precision and observation during laboratory work.	A

(B) स्वास्थ्य एवं शारीरिक शिक्षा Health and Physical Education :

कलाप Activity				

0842055

केन्द्रीय माध्यमिक शिक्षा बोर्ड
CENTRAL BOARD OF SECONDARY EDUCATION
अंक विवरणिका
MARKS STATEMENT
सीनियर स्कूल सर्टिफिकेट परीक्षा, 2017
ALL INDIA SENIOR SCHOOL CERTIFICATE EXAMINATION, 2017

विद्यार्थी का नाम Name of Student **LIKHA NAANA**

अनुक्रमांक Roll No. **4633594**

माता का नाम Mother's Name **LIKHA YAJA**

पिता/संरक्षक का नाम Father's/Guardian's Name **LIKHA TEKHI**

विद्यालय School **40044 - SRI CHAITANYA TECHNO SCHOOL VISAKHAPATNAM AP**

विषय कोड SUB. CODE	विषय SUBJECT	प्राप्तांक MARKS OBTAINED				स्थितीय ग्रेड POSITIONAL GRADE
		लिखित THEORY	प्रायोगिक PRACTICAL	योग TOTAL	योग शब्दों में TOTAL IN WORDS	
301	ENGLISH CORE	083	XXX	083	EIGHTY THREE	A2
041	MATHEMATICS	033	XXX	033	THIRTY THREE	D2
042	PHYSICS	041	030	071	SEVENTY ONE	B2
043	CHEMISTRY	031	030	061	SIXTY ONE	C2
044	BIOLOGY	046	030	076	SEVENTY SIX	B2
500	WORK EXPERIENCE					D2
502	PHY & HEALTH EDUCA					D2
503	GENERAL STUDIES					D2

संक्षिप्तियों का अर्थ : **Abbreviations**

AB : अनुपस्थित **Absent**

FP : प्रयोगात्मक में असफल Fail in Practical

FT : लिखित में असफल Fail in Theory

परिणाम Result **PASS**

PRINCIPAL
Sri Siddhartha Medical College
Agalakote, B.H. Road, Tumkur

दिल्ली Delhi

दिनांक Dated : 28/05/2017

परीक्षा नियंत्रक
Controller of Examinations

031456



ಕರ್ನಾಟಕ ಸರ್ಕಾರ
GOVERNMENT OF KARNATAKA
ಪದವಿ ಪೂರ್ವ ಶಿಕ್ಷಣ ಇಲಾಖೆ
DEPARTMENT OF PRE-UNIVERSITY EDUCATION



ಪ್ರಮಾಣ ಪತ್ರ CERTIFICATE

ಈ ಕೆಳಗೆ ನಮೂದಿಸಿದ ಅಭ್ಯರ್ಥಿಯು ಪದವಿ ಪೂರ್ವ ಶಿಕ್ಷಣದ ಕೋರ್ಸನ್ನು ಸಂಪೂರ್ಣಗೊಳಿಸಿ ದ್ವಿತೀಯ ವರ್ಷದ ಪರೀಕ್ಷೆಯಲ್ಲಿ ಕೆಳಗಿನ ವಿವರಗಳೊಂದಿಗೆ ತೇರ್ಗಡೆಯಾಗಿರುತ್ತಾರೆ ಎಂದು ಪ್ರಮಾಣೀಕರಿಸಲಾಗಿದೆ:

This is to certify that the candidate mentioned below has completed the course and passed the second year Pre-University Examination with the following details :

ಅಭ್ಯರ್ಥಿಯ ಹೆಸರು
Candidate's Name } **NIHAAL MUEEZ**

ತಿಂಗಳು/ವರ್ಷ
Month /Year } **MARCH 2017**

ತಾಯಿಯ ಹೆಸರು
Mother's Name } **TABASSUM ANJUM**

ನೋಂದಣಿ ಸಂಖ್ಯೆ
Register No. } **233978**

ತಂದೆಯ ಹೆಸರು
Father's Name } **ANJUM MUEEZ**

ವಿಷಯಗಳು (1) Subjects	ನೋಂದಣಿ ಸಂಖ್ಯೆ Register No. (2)	ತಿಂಗಳು/ವರ್ಷ Month/Year (3)	ಗರಿಷ್ಠಾಂಕ Max. Marks (4)	ಪಡೆದ ಅಂಕಗಳು Marks Obtained			
				ಅಂಕಿಗಳಲ್ಲಿ In figures (5)	ಕೃಪಾಂಕ Grace Marks (6)	ಒಟ್ಟು ಅಂಕಗಳು Total Marks (7)	ಅಕ್ಷರಗಳಲ್ಲಿ In words (8)
ಭಾಗ–I ಭಾಷೆಗಳು Part-I Languages							
ENGLISH	233978	MAR 2017	100	84		84	EIGHT FOUR
HINDI	233978	MAR 2017	100	70		70	SEVEN ZERO
ಭಾಗ–II ಐಚ್ಛಿಕ ವಿಷಯಗಳು Part-II Optionals							
PHYSICS	233978	MAR 2017	100	92		92	NINE TWO
CHEMISTRY	233978	MAR 2017	100	86		86	EIGHT SIX
MATHEMATICS	233978	MAR 2017	100	52		52	FIVE TWO
BIOLOGY	233978	MAR 2017	100	95		95	NINE FIVE
ಕಾಲೇಜು ಸಂಕೇತ ಸಂಖ್ಯೆ College Code No. AN782		ಒಟ್ಟು ಅಂಕಗಳು Total Marks	600	479		479	ಪಡೆದ ದರ್ಜೆ Class Obtained
ಅಂಕಗಳು ಅಕ್ಷರಗಳಲ್ಲಿ Marks in words FOUR SEVEN NINE							FIRST
ಕಾಲೇಜು College ABBS PU COLLEGE, II CRS CHOLANAYAKANAHALLI , BANGALORE 560032							

ವಿದ್ಯಾರ್ಥಿ ವಿಧ:
STUDENT TYPE : FRESHER

ಮಾಧ್ಯಮ/MEDIUM : ENGLISH

ಫಲಿತಾಂಶ ದಿನಾಂಕ:
DATE OF RESULT : 12.05.2017

PRINCIPAL
Sri Siddhartha Medical College
Agalakote, B.H. Road, Tumkur

ಪ್ರಾಚಾರ್ಯರ ಸಹಿ
Signature of the Principal

Nihaal.
ಅಭ್ಯರ್ಥಿಯ ಸಹಿ
Signature of the Candidate

ನಿರ್ದೇಶಕರು.
ಪದವಿ ಪೂರ್ವ ಶಿಕ್ಷಣ ಇಲಾಖೆ, ಬೆಂಗಳೂರು.
DIRECTOR,
Department of Pre-University Education,
Bangalore.

ABBS Pre-University College

क्रम संख्या : S.No.SSE/2016 1105261

केन्द्रीय माध्यमिक शिक्षा बोर्ड, दिल्ली
Central Board of Secondary Education, Delhi
माध्यमिक विद्यालय परीक्षा (सत्र : 2014 - 16)
SECONDARY SCHOOL EXAMINATION (SESSION : 2014 - 16)
ग्रेड शीट सह निष्पादन प्रमाण पत्र Grade Sheet cum Certificate of Performance

पंजीकरण सं. Registration No. : M615/06226/0007



यह प्रमाणित किया जाता है कि This is to Certify that ISHA ANWAR अनुक्रमांक Roll No. : 4085810

माता/पिता/संरक्षक का नाम Mother's/Father's/Guardian's Name SHABANA SIRAJ / MOHAMMAD ANWAR

जन्म तिथि Date of Birth 02/07/2000 2ND JULY TWO THOUSAND

विद्यालय School 06226-CHIREC PUB SCH KONDAPUR HYDERABAD R R DIST TL

का निष्पादन निम्नानुसार रहा has performed as follows :

1. शैक्षणिक निष्पादन Academic Performance : भाग Part-1 शैक्षिक क्षेत्र Scholastic Areas

विषय कोड तथा नाम Subject Code and Name	कक्षा Class IX				कक्षा Class X			
	Grade FA	Grade SA	Overall Grade (FA+SA) Grade	Grade Point (GP)	Grade FA	Grade SA	Overall Grade (FA+SA) Grade	Grade Point (GP)
101 ENGLISH COMM.	A1	A2	A1	10	A1	A1	A1	10
085 HINDI COURSE B	A1	A2	A1**	10	A1	A2	A1**	10
041 MATHEMATICS	A1	A1	A1	10	A1	A2	A1**	10
086 SCIENCE	A1	A1	A1	10	A1	A1	A1	10
087 SOCIAL SCIENCE	A1	A1	A1	10	A1	A1	A1	10
Additional : 165 FOUNDATION OF IT	A1	A2	A1	10	A1	A1	A1	10

संचित ग्रेड बिन्दु का औसत (सीजीपीए) Cumulative Grade Point Average (CGPA) : 10.0

*कथन और श्रवण कौशलों (एएसएल) के आकलन में ग्रेड Grade in Assessment of Speaking and Listening Skills (ASL) : IX - A1 X - A1

2 (क) (A) जीवन कौशल Life Skills : भाग Part - 2 : सह-शैक्षिक कार्य क्षेत्र Co-Scholastic Areas

जीवन कौशल Life Skills	कक्षा Class IX वर्णनात्मक उल्लेख Descriptive Indicators	ग्रेड Grade	कक्षा Class X वर्णनात्मक उल्लेख Descriptive Indicators	ग्रेड Grade
चिंतन कौशल Thinking Skills	Easily identifies personal strengths and weaknesses and uses them to arrive at meaningful decisions, raises questions, capable of independent thinking, has exceptional problem- solving and decision- making skills.	A	Identifies personal strengths and weaknesses, evaluates information and chooses appropriate alternatives, arrives at innovative and constructive solutions to problems.	A
सामाजिक कौशल Social Skills	Empathetic, Displays sensitivity towards differently-abled, possesses good interpersonal skills and appreciates other's opinions, accepts feedback from teachers, elders and peers for self-improvement.	A	Empathetic, with very good interpersonal and communicative skills, an active listener, observes school rules, accepts feedback and criticism positively, often demonstrates leadership skills and is an inspiring team member.	A
भावनात्मक कौशल Emotional Skills	Self-confident, optimistic, manages personal challenges and adverse situations effectively and constructively, handles stress well, expresses emotions appropriately and readily takes help when needed.	A	Identifies the causes of stress and manages adverse situations effectively. Expresses emotions appropriately.	A

2 (ख)(B) कार्य शिक्षा Work Education :

कार्य शिक्षा Work Education	Innovative, with excellent grasp of any assignment, very punctual in the completion of any assigned task, self-motivated, empathetic, inspires others and an excellent team worker.	A	Innovative, with excellent grasp of any assignment and is very punctual in the completion of set task, self-motivated, empathetic, inspires others and an excellent team worker. Readily shoulders responsibility.	A

2 (ग)(C) दृश्य और प्रदर्शन कला Visual and Performing Arts :

दृश्य और प्रदर्शन कलाएं Visual and Performing Arts :	Participates actively in artistic activities at different levels, enthusiastically plans and conducts creative events, very observant, displays an aesthetic, innovative approach to the appreciation and understanding of different art forms.	A	Participates actively in artistic activities at different levels, enthusiastically plans and conducts creative events, very observant, displays an aesthetic, innovative approach to the appreciation and understanding of different art forms.	A

2 (घ)(D) अभिवृत्तियां एवं मूल्य Attitudes and Values :

के प्रति towards	वर्णनात्मक उल्लेख Descriptive Indicators	ग्रेड Grade	वर्णनात्मक उल्लेख Descriptive Indicators	ग्रेड Grade
अध्यापक Teachers	Very courteous to teachers and elders, adheres to school rules, sincere and helpful, has a positive attitude towards learning, communicates easily with and confides in teachers, accepts feedback and criticism positively.	A	Very courteous to teachers and elders, has a positive attitude towards learning and adheres to school and class norms, communicates effectively with teachers and takes feedback and criticism with positivity.	A
सहपाठी Schoolmates	Expresses ideas and opinions with clarity, is sensitive and supportive towards peers and differently-abled schoolmates, receptive to new ideas and suggestions, inspires others and manages diversity well.	A	Sensitive and supportive towards peers and differently-abled schoolmates, expresses ideas and opinions with clarity in a group, receptive to new opinions and suggestions, displays sensitivity to differences.	A
विद्यालय कार्यक्रम और पर्यावरण School Programmes & Environment	Enthusiastic, shoulders responsibility readily and is a keen participant in various school programmes, possesses leadership qualities, inspires others, concerned about the environment. Participates in related events.	A	Punctual and takes part in school programmes regularly, possesses leadership qualities and displays team spirit, motivates and inspires others to participate. Respects school property and takes pride in the school.	A
मूल्य प्रणालियाँ Value Systems	Understands value systems, abides by rules and regulations. Ethical and always courteous towards peers and elders, respects the national flag and symbols, sensitive to diversity and shows empathy towards the disadvantaged.	A	Abides by rules and understands value systems. Honest, courteous towards peers and elders, and has leadership qualities. Respects the national flag and symbols, sensitive to diversity, is empathetic towards the disadvantaged.	A

3 (क)(A) सह पाठ्यक्रम कार्यकलाप Co- Curricular Activities : भाग Part - 3 सह पाठ्यक्रम कार्यकलाप Co- Curricular Activities

कार्यकलाप Activity				
Literary and Creative Skills	Actively plans and participates in literary and creative events such as debates, creative writing, declamation etc. at different levels, has excellent literary skills, an avid reader, creative and collaborates easily with peers.	A	Plans, organizes and actively participates in literary and creative events at various levels, writes short stories, literary criticism and composes poems, an avid reader and displays a high level of interpretative skills.	A
Scientific Skills	Represents the school in various scientific forums at national and international events, shows keen interest in scientific activities, investigative, has excellent laboratory and observation skills.	A	Displays scientific temperament in everyday life, very observant, plans and participates in scientific activities at different levels, displays precision and observation during laboratory work.	A

3 (ख)(B) स्वास्थ्य एवं शारीरिक शिक्षा Health and Physical Education :

कार्यकलाप Activity				
Sports /Indigenous Sports(Kho-Kho Etc.)	Good in an identified sport and represents the school at various levels, has excellent hand-eye co-ordination, exhibits agility, endurance and flexibility, demonstrates sporting skills, team spirit and determination to excel.	A	Talented in an identified sport, represents the school at various levels, has stamina, strength and flexibility with good hand- eye coordination, displays team spirit, discipline and punctuality.	A
First Aid	Shows interest and aptitude for administering first aid, trained in procedures and techniques, displays tenacity while handling emergencies, displays patience and commitment.	A	Well trained in first aid procedures, demonstrates aptitude and tenacity during difficult situations. Can handle emergencies, shows commitment to health and safety.	A

'उ.ग्र' उन्नत ग्रेड Upgraded Grade परिणाम Result : QUALIFIED FOR ADMISSION TO HIGHER CLASSES

PRINCIPAL Sri Sai Ram Medical College Agalakote, B.H. Road, Tumkur

CHIREC

दिल्ली Delhi
दिनांक Dated 28-05-2016

प्रधानाचार्य/प्रधानाध्यापक (विद्यालय की मोहर Stamp of the School)

परीक्षा नियंत्रक Controller of Examinations

R5260

To digitally validate the certificate, please visit cbse.nic.in and download the latest application from the website

066867

क्रम संख्या/
S.No.SSCE/2018/ 0588921

केन्द्रीय माध्यमिक शिक्षा बोर्ड
CENTRAL BOARD OF SECONDARY EDUCATION
अंक विवरणिका
MARKS STATEMENT
सीनियर स्कूल सर्टिफिकेट परीक्षा, 2018
ALL INDIA SENIOR SCHOOL CERTIFICATE EXAMINATION, 2018

विद्यार्थी का नाम Name of Student ISHA ANWAR

अनुक्रमांक Roll No. 4638504

माता का नाम Mother's Name SHABANA SIRAJ

पिता/संरक्षक का नाम Father's/Guardian's Name MOHAMMAD ANWAR

विद्यालय School 48085- CHIREC PUB SCH KONDAPUR HYDERABAD R R DIST TL

विषय कोड SUB. CODE	विषय SUBJECT	प्राप्तांक MARKS OBTAINED				स्थितीय ग्रेड POSITIONAL GRADE
		लिखित THEORY	प्रायोगिक PRACTICAL	योग TOTAL	योग शब्दों में TOTAL IN WORDS	
301	ENGLISH CORE	096	XXX	096	NINETY SIX	A1
044	BIOLOGY	057	030	087	EIGHTY SEVEN	A2
042	PHYSICS	060	030	090	NINETY	A1
043	CHEMISTRY	063	030	093	NINETY THREE	A1
074	LEGAL STUDIES	099	XXX	099	NINETY NINE	A1
500	WORK EXPERIENCE					A1
502	PHY & HEALTH EDUCA					A1
503	GENERAL STUDIES					A1

संक्षिप्तियों का अर्थ : **Abbreviations**

AB : अनुपस्थित **Absent**

FP : प्रयोगात्मक में असफल Fail in Practical

FT : लिखित में असफल Fail in Theory

परिणाम Result PASS

PRINCIPAL
Sri Siddhartha Medical College
Agalakote, B.H. Road, Tumkur

दिल्ली Delhi
दिनांक Dated : 26-05-2018

परीक्षा नियंत्रक
Controller of Examinations

महाराष्ट्र राज्य माध्यमिक व उच्च माध्यमिक शिक्षण मंडळ, पुणे
Maharashtra State Board Of
Secondary and Higher Secondary Education, Pune

माध्यमिक शालान्त प्रमाणपत्र
SECONDARY SCHOOL CERTIFICATE

असे प्रमाणित करण्यात येते की / This is to certify that

Joshi Hritika Mahesh

आईचे नांव / Mother's Name **Shubhangi**

विभागीय मंडळ Divisional Board	आसन क्रमांक Seat No.	केन्द्र क्रमांक Centre No.	शाळा क्रमांक School No.	प्रमाणपत्राचा अनुक्रमांक Sr. No. of Certificate
AURANGABAD	K014000	1071	56.01.222	019404

माध्यमिक शालान्त प्रमाणपत्र परीक्षा
has passed the SECONDARY SCHOOL CERTIFICATE EXAMINATION **MARCH-2016**

श्रेणीमध्ये खाली दर्शविलेले विषय घेऊन उत्तीर्ण झाला/झाली आहे.
in Grade **DISTINCTION** with subjects shown below.

मुख्य विषय Main Subjects	कमाल गुण Max. Marks	प्राप्त गुण Marks Obtained	श्रेणीचे विषय Subjects of Grade	श्रेणी Grade
MARATHI (1ST LANG)	100	090	(WORK EDN./PRE-VOC.)	
SANSKRIT (2/3 LANG)	100	100	PREP. OF ARTICLES FOR SCHOOL	A
ENGLISH (2/3 LANG)	100	092	(SCHOOL SUBJECTS)	
MATHEMATICS	100	094	HEALTH & PHYSICAL EDUCATION	A
SCIENCE & TECHNOLOGY	100	099	SOCIAL SERVICE	A
SOCIAL SCIENCES	100	095	PERSONALITY DEVELOPMENT	A
			INFORMATION COMMUNICATION TEC	A
एकूण गुण/Total Marks	500	480	PERCENTAGE £ 96.00	
एकूण प्राप्त गुण (अक्षरी) / Total Marks Obtained (In Words)	FOUR HUNDRED AND EIGHTY			
जन्म दिनांक / Date of Birth	30/10/2000 (THIRTIETH OCTOBER TWO THOUSAND)			

CS163019404

34186890 25000

AURANGABAD
06TH JUNE, 2016

विभागीय सचिव / Divisional Secretary

PRINCIPAL
Sri Siddhartha Medical College
Agalakote, B.H. Road, Tumkur

महाराष्ट्र राज्य माध्यमिक व उच्च माध्यमिक शिक्षण मंडळ, पुणे

Maharashtra State Board Of Secondary and Higher Secondary Education, Pune

औरंगाबाद विभागीय मंडळ / AURANGABAD DIVISIONAL BOARD

उच्च माध्यमिक प्रमाणपत्र परीक्षा - गुणपत्रक

HIGHER SECONDARY CERTIFICATE EXAMINATION - STATEMENT OF MARKS

शाखा STREAM	आसन क्रमांक SEAT NO.	केंद्र क्रमांक CENTRE NO.	जिल्हा व उच्च.माध्य.शाळा क्रमांक DIST. & HR. SEC.SCHOOL NO.	परीक्षेचा महिना व वर्ष MONTH & YEAR OF EXAM.	गुणपत्रिकेचा अनुक्रमांक SR. NO. OF STATEMENT
SCIENCE	R003652	0008	56.01.016	FEBRUARY-18	005866

उमेदवाराचे संपूर्ण नाव (आडनाव प्रथम) / CANDIDATE'S FULL NAME (SURNAME FIRST)

Joshi Hritika Mahesh

उमेदवाराच्या आईचे नाव / CANDIDATE'S MOTHER'S NAME **Shubhangi**

विषयाचा सांकेतिक क्रमांक व विषयाचे नाव Subject Code No. and Subject Name	*माध्यम Medium	कमाल गुण Max. Marks	प्राप्त गुण / Marks Obtained	
			अंकात In Figures	अक्षरात / In Words
01 ENGLISH	ENG	100	093	NINETYTHREE
33 SANSKRIT	MAR	100	098	NINETYEIGHT
48 PSYCHOLOGY	ENG	100	086	EIGHTYSIX
54 PHYSICS	ENG	100	074	SEVENTYFOUR
55 CHEMISTRY	ENG	100	063	SIXTYTHREE
56 BIOLOGY	ENG	100	081	EIGHTYONE
31 ENVIRONMENT EDUCATION	ENG	050	050	FIFTY
30 HEALTH & PHYSICAL EDUCATION (GRADE)	A			

Result / निकाल	Percentage / टक्केवारी	एकूण गुण Total Marks			
PASS	83.85		650	545	FIVE HUNDRED AND FORTYFIVE

PRINCIPAL
Sri Siddhartha Medical College
Agalakote, B.H. Road, Tumkur

H183005866

431969955484 3



महत्वाचे, टीप, आरोग्य व शारीरिक शिक्षण विषयातील श्रेणी आणि चिन्हांची माहिती यांचा तपशील मागील पृष्ठावर पहावा.
See overleaf for Important, Notes, Grades in Health & Physical Education Subject and meaning of special characters.

विभागीय सचिव / Divisional Secretary

03437/00021 32350

क्रम संख्या/ S.No.SSE/2016 0032574

केन्द्रीय माध्यमिक शिक्षा बोर्ड, दिल्ली
Central Board of Secondary Education, Delhi
माध्यमिक विद्यालय परीक्षा (सत्र 2014 - 15)
SECONDARY SCHOOL EXAMINATION (SESSION : 2014 - 15)
ग्रेड शीट सह निष्पादन प्रमाण पत्र Grade Sheet cum Certificate of Performance

पंजीकरण सं. Registration No. : A615/03437/0021

यह प्रमाणित किया जाता है कि This is to Certify that LAVANYA SINGH

अनुक्रमांक Roll No. : 1260646

माता/पिता/संरक्षक का नाम Mother's/Father's/Guardian's Name MANJARI MEHTA / AWADHESH KUMAR SINGH

जन्म तिथि Date of Birth 30/11/2000 30TH NOVEMBER TWO THOUSAND

विद्यालय School 03437-DELHI PUBLIC SCHOOL VINDHYA NGR DT SIDHI MP

का निष्पादन निम्नानुसार रहा has performed as follows :



1. शैक्षणिक निष्पादन Academic Performance :

भाग Part-1 शैक्षिक क्षेत्र Scholastic Areas

विषय कोड तथा नाम Subject Code and Name	कक्षा Class IX				कक्षा Class X			
	Grade FA	Grade SA	Overall Grade (FA+SA) Grade	Grade Point (GP)	Grade FA	Grade SA	Overall Grade (FA+SA) Grade	Grade Point (GP)
101 ENGLISH COMM.	A1	A1	A1	10	A1	A1	A1	10
122 COMM. SANSKRIT	A1	A1	A1	10	A1	A1	A1	10
041 MATHEMATICS	A1	A1	A1	10	A1	A1	A1	10
086 SCIENCE	A1	A2	A1	10	A1	A1	A1	10
087 SOCIAL SCIENCE	A1	A1	A1	10	A1	A1	A1	10
Additional :								

संचित ग्रेड बिन्दु का औसत (सीजीपीए) Cumulative Grade Point Average (CGPA) : 10.0

*कथन और श्रवण कौशलों (एएसएल) के आकलन में ग्रेड Grade in Assessment of Speaking and Listening Skills (ASL) : IX - A1 X - A1

2 (क) (A) जीवन कौशल Life Skills :

भाग Part - 2 : सह-शैक्षिक कार्य क्षेत्र Co-Scholastic Areas

जीवन कौशल Life Skills	कक्षा Class IX वर्णनात्मक उल्लेख Descriptive Indicators	ग्रेड Grade	कक्षा Class X वर्णनात्मक उल्लेख Descriptive Indicators	ग्रेड Grade
चिंतन कौशल Thinking Skills	Easily identifies personal strengths and weaknesses and uses them to arrive at meaningful decisions, raises questions, capable of independent thinking, has exceptional problem- solving and decision- making skills.	A	Identifies personal strengths and weaknesses, evaluates information and chooses appropriate alternatives, arrives at innovative and constructive solutions to problems.	A
सामाजिक कौशल Social Skills	Empathetic, Displays sensitivity towards differently-abled, possesses good interpersonal skills and appreciates other's opinions, accepts feedback from teachers, elders and peers for self-improvement.	A	Empathetic, with very good interpersonal and communicative skills, an active listener, observes school rules, accepts feedback and criticism positively, often demonstrates leadership skills and is an inspiring team member.	A
भावनात्मक कौशल Emotional Skills	Self-confident, optimistic, manages personal challenges and adverse situations effectively and constructively, handles stress well, expresses emotions appropriately and readily takes help when needed.	A	Identifies the causes of stress and manages adverse situations effectively. Expresses emotions appropriately.	A

2 (ख)(B) कार्य शिक्षा Work Education :

कार्य शिक्षा Work Education	Innovative, with excellent grasp of any assignment, very punctual in the completion of any assigned task, self-motivated, empathetic, inspires others and an excellent team worker.	A	Innovative, with excellent grasp of any assignment and is very punctual in the completion of set task, self-motivated, empathetic, inspires others and an excellent team worker. Readily shoulders responsibility.	A

2 (ग)(C) दृश्य और प्रदर्शन कला Visual and Performing Arts :

दृश्य और प्रदर्शन कलाएं Visual and Performing Arts :	Participates actively in artistic activities at different levels, enthusiastically plans and conducts creative events, very observant, displays an aesthetic, innovative approach to the appreciation and understanding of different art forms.	A	Participates actively in artistic activities at different levels, enthusiastically plans and conducts creative events, very observant, displays an aesthetic, innovative approach to the appreciation and understanding of different art forms.	A

2 (घ)(D) अभिवृत्तियां एवं मूल्य Attitudes and Values :

के प्रति towards	वर्णनात्मक उल्लेख Descriptive Indicators	ग्रेड Grade	वर्णनात्मक उल्लेख Descriptive Indicators	ग्रेड Grade
अध्यापक Teachers	Very courteous to teachers and elders, adheres to school rules, sincere and helpful, has a positive attitude towards learning, communicates easily with and confides in teachers, accepts feedback and criticism positively.	A	Very courteous to teachers and elders, has a positive attitude towards learning and adheres to school and class norms, communicates effectively with teachers and takes feedback and criticism with positivity.	A
सहपाठी Schoolmates	Expresses ideas and opinions with clarity, is sensitive and supportive towards peers and differently-abled schoolmates, receptive to new ideas and suggestions, inspires others and manages diversity well.	A	Sensitive and supportive towards peers and differently-abled schoolmates, expresses ideas and opinions with clarity in a group, receptive to new opinions and suggestions, displays sensitivity to differences.	A
विद्यालय कार्यक्रम और पर्यावरण School Programmes & Environment	Enthusiastic, shoulders responsibility readily and is a keen participant in various school programmes, possesses leadership qualities, inspires others, concerned about the environment. Participates in related events.	A	Punctual and takes part in school programmes regularly, possesses leadership qualities and displays team spirit, motivates and inspires others to participate. Respects school property and takes pride in the school.	A
मूल्य प्रणालियाँ Value Systems	Understands value systems, abides by rules and regulations. Ethical and always courteous towards peers and elders, respects the national flag and symbols, sensitive to diversity and shows empathy towards the disadvantaged.	A	Abides by rules and understands value systems. Honest, courteous towards peers and elders, and has leadership qualities. Respects the national flag and symbols, sensitive to diversity, is empathetic towards the disadvantaged.	A

3 (क)(A) सह पाठ्यक्रम कार्यकलाप Co- Curricular Activities :

भाग Part - 3 सह पाठ्यक्रम कार्यकलाप Co- Curricular Activities

कार्यकलाप Activity				
Scientific Skills	Represents the school in various scientific forums at national and international events, shows keen interest in scientific activities, investigative, has excellent laboratory and observation skills.	A	Displays scientific temperament in everyday life, very observant, plans and participates in scientific activities at different levels, displays precision and observation during laboratory work.	A
Information and Communication Technology(ICT) Skills	Actively and enthusiastically participates in computer technology related inter and intra-mural activities at various levels, handles IT equipment efficiently, innovative and practical in approach, very observant.	A	Actively takes initiative to organize and participate in computer technology related activities at the inter and intra-mural events,very observant and a good decision maker and has an innovative and practical approach.	A

3 (ख)(B) स्वास्थ्य एवं शारीरिक शिक्षा Health and Physical Education :

कार्यकलाप Activity				
NCC/NSS	Inclined towards community service, motivates and inspires others, a good leader and team worker, demonstrates readiness to take responsibility while participating in NCC/NSS camps.	A	Interested in community service, participates enthusiastically in NCC/NSS camps, has leadership qualities, disciplined and ready to shoulder responsibility.	B
First Aid	Shows interest and aptitude for administering first aid, trained in procedures and techniques, displays tenacity while handling emergencies, displays patience and commitment.	A	Well trained in first aid procedures, demonstrates aptitude and tenacity during difficult situations. Can handle emergencies, shows commitment to health and safety.	A

'++' उन्नत ग्रेड Upgraded Grade

परिणाम Result : QUALIFIED FOR ADMISSION TO HIGHER CLASSES

PRINCIPAL
Sri Siddhartha Medical College
Agalakote, B.H. Road, Tumkur

दिल्ली Delhi
तिथि Dated 28-05-2016

प्रधानाचार्य/ Principal
(Name & Signature of the School)

परीक्षा नियंत्रक Controller of Examinations

Principal
D.P.S. Vindhyanagar
Distt. Singrauli (M.P.)

To digitally validate the certificate, please visit cbse.nic.in and download the latest application from the website.

41 03437/00062

क्रम संख्या/ S.No.SSCE/2018/ 0026041

केन्द्रीय माध्यमिक शिक्षा बोर्ड
CENTRAL BOARD OF SECONDARY EDUCATION
अंक विवरणिका
MARKS STATEMENT
सीनियर स्कूल सर्टिफिकेट परीक्षा, 2018
ALL INDIA SENIOR SCHOOL CERTIFICATE EXAMINATION, 2018

विद्यार्थी का नाम Name of Student LAVANYA SINGH

अनुक्रमांक Roll No. 1739182

माता का नाम Mother's Name MANJARI MEHTA

पिता/संरक्षक का नाम Father's/Guardian's Name AWADHESH KUMAR SINGH

विद्यालय School 03437 DELHI PUBLIC SCHOOL VINDHYA NGR DT SIDHI MP

विषय कोड SUB. CODE	विषय SUBJECT	प्राप्तांक MARKS OBTAINED				स्थितीय ग्रेड POSITIONAL GRADE
		लिखित THEORY	प्रायोगिक PRACTICAL	योग TOTAL	योग शब्दों में TOTAL IN WORDS	
301	ENGLISH CORE	091	XXX	091	NINETY ONE	A1
042	PHYSICS	060	030	090	NINETY	A1
043	CHEMISTRY	063	030	093	NINETY THREE	A1
044	BIOLOGY	065	030	095	NINETY FIVE	A1
048	PHYSICAL EDUCATION	068	030	098	NINETY EIGHT	A1
500	WORK EXPERIENCE					A1
502	PHY & HEALTH EDUCA					A1
503	GENERAL STUDIES					A1

संक्षिप्तियों का अर्थ : **Abbreviations**

AB : अनुपस्थित **Absent**

FP : प्रयोगात्मक में असफल Fail in Practical

FT : लिखित में असफल Fail in Theory

परिणाम Result **PASS**

PRINCIPAL
Sri Siddhartha Medical College
Agalakote, B.H. Road, Tumkur

दिल्ली Delhi
दिनांक Dated : 26-05-2018

परीक्षा नियंत्रक
Controller of Examinations

केन्द्रीय माध्यमिक शिक्षा बोर्ड, दिल्ली
Central Board of Secondary Education, Delhi
माध्यमिक विद्यालय परीक्षा (सत्र : 2012-14)
SECONDARY SCHOOL EXAMINATION (SESSION : 2012 - 14)

पंजीकरण सं. Registration No. B114/53072/0026

0197766

ग्रेड शीट सह निष्पादन प्रमाण पत्र Grade Sheet cum Certificate of Performance


PRAVEEN NAYAK
DT - 18.09.2013

अनुक्रमांक Roll No. 6104054

PRAVEEN NAYAK

SABITA NAYAK / PRANAB NAYAK
03/07/1998 3RD JULY NINETEEN HUNDRED NINETY EIGHT
53072-LR DAV PUB SCH GANDARPUR CUTTACK ODISHA

प्रदर्शन का विवरण निम्नानुसार रहा has performed as follows :

भाग Part-1 शैक्षिक क्षेत्र Scholastic Areas

शैक्षिक निष्पादन Academic Performance :

विषय कोड एवं नाम Subject Code and Name	कक्षा IX Class IX				कक्षा X Class X			
	Grade FA	Grade SA	Overall Grade (FA+SA) Grade	Grade Point (GP)	Grade FA	Grade SA	Overall Grade (FA+SA) Grade	Grade Point (GP)
101 ENGLISH COMM.	A1	A2	A1	10	A2	A2	A1**	10
013 ODIA	A1	A1	A1	10	A1	A1	A1	10
041 MATHEMATICS	A2	B1	A2	09	A1	A1	A1	10
086 SCIENCE	A2	A2	A1**	10	A2	A2	A1**	10
087 SOCIAL SCIENCE	A2	B2	A2**	09	A1	A1	A1	10

किसी विषय में ग्रेड बिंदुओं का औसत ज्ञात करने के अनुसार, अधिकतम ग्रेड बिंदु अर्जित ग्रेड बिंदुओं का औसत ज्ञात करने के अनुसार, अधिकतम ग्रेड बिंदु विषय लेने से संबंधित सीजीपीए के विषयों पर निर्भर है। ग्रेड बिंदु की निर्देशात्मक समानता तथा अंकों की प्रतिशतता को दर्शाती है

- विषयवार अंकों की निर्देशात्मक प्रतिशतता
- अंकों की समग्र निर्देशात्मक प्रतिशतता

As per Scheme of Studies CGPA is the average of Grade Points subjects excluding additional & subject(s) over and above the one compulsory subject under NVEQF. Hence CGPA is not An indicative equivalence of Grade Point and Percentage of Marks is as follows :

- Subject wise indicative percentage of marks
- Overall indicative percentage of marks

संचयी ग्रेड बिंदु औसत (सीजीपीए) Cumulative Grade Point Average (CGPA) : 10.0

श्रवण कौशलों (एएसएल) के आकलन में ग्रेड Grade in Assessment of Speaking and Listening Skills (ASL) : A1

भाग Part - 2 : सह-शैक्षिक कार्य क्षेत्र Co-Scholastic Areas

जीवन कौशल Life Skills :

कक्षा Class IX वर्णनात्मक उल्लेख Descriptive Indicators	ग्रेड Grade	कक्षा Class X वर्णनात्मक उल्लेख Descriptive Indicators	ग्रेड Grade
Easily identifies personal strengths and weaknesses and uses them to arrive at meaningful decisions, raises questions ,capable of independent thinking, has exceptional problem- solving and decision- making skills.	A	Identifies personal strengths and weaknesses, evaluates information and chooses appropriate alternatives, arrives at innovative and constructive solutions to problems.	A
Empathetic, Displays sensitivity towards differently-abled students, possesses good interpersonal skills and appreciates other opinions, accepts feedback from teachers, elders and peers for self-improvement, and an excellent team worker.	A	Empathetic, with very good interpersonal and communicative skills, an active listener, observes school rules, accepts feedback and criticism with positivity, often demonstrates leadership skills and is an inspiring team worker.	A
Self-confident, optimistic, manages personal challenges and adverse situations with effectively and constructively , handles stress well, expresses and emotions appropriately and readily takes help when needed.	A	Identifies the causes of stress and manages adverse situations effectively . Expresses emotions appropriately.	A

कार्य शिक्षा Work Education :

Innovative , with excellent grasp of any assignment, very punctual in the completion of any assigned task, self-motivated, empathetic, inspires others and an excellent team worker .	A	Innovative, with excellent grasp of any assignment and is very punctual in the completion of set task, self-motivated, empathetic, inspires others and an excellent team worker. Shows readiness to shoulder responsibility.	A

दृश्य एवं प्रदर्शन कलाएं Visual and Performing Arts :

Participates actively in artistic activities at different levels, enthusiastically plans and conducts creative events, very observant, displays an aesthetic, innovative approach to the appreciation and understanding of different art forms.	A	Participates actively in artistic activities at different levels, enthusiastically plans and conducts creative events, very observant, displays an aesthetic, innovative approach to the appreciation and understanding of different art forms .	A

अभिवृत्तियां एवं मूल्य Attitudes and Values :

वर्णनात्मक उल्लेख Descriptive Indicators	ग्रेड Grade	वर्णनात्मक उल्लेख Descriptive Indicators	ग्रेड Grade
Very courteous to teachers and elders, adheres to school rules, sincere and helpful towards teachers, has a positive attitude to learning, communicates easily with and confides in teachers, accepts feedback and criticism with positivity.	A	Very courteous to teachers and elders, has a positive attitude towards learning and adheres to school and class norms, communicates effectively with teachers and takes feedback and criticism with positivity.	A
Expresses ideas and opinions with clarity , is sensitive and supportive towards peers and differently- abled schoolmates, receptive to new ideas and suggestions ,inspires others and manages diversity well.	A	Sensitive and supportive towards peers and differently-abled schoolmates, expresses ideas and opinions with clarity in a group, receptive to new opinions and suggestions, displays sensitivity to differences .	A
Enthusiastic, shoulders responsibility readily and is a keen participant in various school programmes, possesses leadership qualities, inspires others, concerned about the environment. Participates in related events and respects school property.	A	Punctual and takes part in school programmes regularly, possesses leadership qualities and displays team spirit ,motivates and inspires others to participate. Respects school property and takes pride in the school's achievements.	A
Understands values systems, abides by rules and regulations, ethical and always courteous towards peers and elders, respects the national flag and symbols ,sensitive to diversity and shows empathy towards the disadvantaged.	A	Abides by rules and understands value systems, honest, courteous towards peers and elders , and has leadership qualities, respects the national flag and symbols, sensitive to diversity, is empathetic towards the disadvantaged.	A

भाग Part - 3 सह पाठ्यक्रम कार्यकलाप Co-Curricular Activities

सह पाठ्यक्रम कलेकलाप Co-Curricular Activities :

Activity			
Literary and Creative Skills	Regularly participates in literary inter- and intra -mural events , appreciates written and spoken literary forms, expresses ideas and opinions creatively, an avid reader and inspires others.	B	Actively participates in inter- and intra-mural literary events, an avid reader and appreciates written and spoken literary forms, expresses ideas and opinions clearly and appropriately.	B
Scientific Skills	Applies science to everyday life, participates in scientific activities at inter- and intra mural events, displays good laboratory skills and is very observant.	B	Actively participates in scientific activities at inter- and intra-mural events, plans and coordinates science related events, very observant and has good laboratory skills.	B

स्वास्थ्य एवं शारीरिक शिक्षा Health and Physical Education :

Sports &Indigenous Sports(Kho-Kho Etc.)	Talented in an identified sport and the represents school, disciplined with punctual, strength and stamina. Displays good team spirit and is usually punctual.	B	Talented in an identified sport, represents school, possesses stamina, strength, agility and flexibility, demonstrates a healthy team spirit and is disciplined.	B
Scouting and Guiding	Interested in community service, has good leadership qualities with a readiness to shoulder responsibility ,disciplined, inspires others, discharges assigned tasks enthusiastically and punctually and attends camps regularly.	A	Inclined to serve the disadvantaged, charges tasks assigned enthusiastically and punctually, has leadership qualities with a readiness to shoulder responsibility , disciplined, attends camps regularly.	A

उन्नत ग्रेड Upgraded Grade

परिणाम Result : QUALIFIED FOR ADMISSION TO HIGHER CLASSES

PRINCIPAL
Agalakote, B.H. Road, Jajpur

PRINCIPAL
DAV PUBLIC SCHOOL
Gandarpur, Cuttack

Delhi

परीक्षा नियंत्रक

केन्द्रीय माध्यमिक शिक्षा बोर्ड
CENTRAL BOARD OF SECONDARY EDUCATION
अंक विवरणिका MARKS STATEMENT
सीनियर स्कूल सर्टिफिकेट परीक्षा, 2016
SENIOR SCHOOL CERTIFICATE EXAMINATION, 2016

0204746

ALL INDIA

नाम Name PRAVEEN NAYAK

अनुक्रमांक Roll No. 6602508

माता/पिता/संरक्षक का नाम
Mother's/Father's/Guardian's Name SABITA NAYAK
PRANAB NAYAK

विद्यालय School 53072 LR DAV PUB SCH GANDARPUR CUTTACK OD

विषय कोड SUB CODE	विषय SUBJECT	प्राप्तांक MARKS OBTAINED				स्थितीय ग्रेड POSITIONAL GRADE
		लि. TH.	प्रै. PR.	योग TOTAL	योग शब्दों में TOTAL IN WORDS	
301	ENGLISH CORE	090	XXX	090	NINETY	A1
042	PHYSICS	037	029	066	SIXTY SIX	C1
043	CHEMISTRY	043	030	073	SEVENTY THREE	B2
041	MATHEMATICS	066	XXX	066	SIXTY SIX	B1
044	BIOLOGY	047	029	076	SEVENTY SIX	C1
048	PHYSICAL EDUCATION	AB	AB	AB	ABSENT	E
500	WORK EXPERIENCE					A2
502	PHY & HEALTH EDUCA					A2
503	GENERAL STUDIES					A2

संक्षिप्तियों का अर्थ : Abbreviations
Ab : विषय में अनुपस्थित Absent in the Subject
X : छूट-प्राप्त Exempted
P : प्रयोगात्मक में असफल Fail in Practical
T : लिखित में असफल Fail in Theory

परिणाम Result: PASS

दिल्ली Delhi
दिनांक Dated 21-05-2016

परीक्षा नियंत्रक
Controller of Examinations

PRINCIPAL
Sri Siddhartha Medical College
Agalakote, B.H. Road, Tumkur

032744

0512993

केन्द्रीय माध्यमिक शिक्षा बोर्ड
CENTRAL BOARD OF SECONDARY EDUCATION
अंक विवरणिका
MARKS STATEMENT
सीनियर स्कूल सर्टिफिकेट परीक्षा, 2018
ALL INDIA SENIOR SCHOOL CERTIFICATE EXAMINATION, 2018

विद्यार्थी का नाम Name of Student BHAVNI RAJAN

अनुक्रमांक Roll No. 4827142

माता का नाम Mother's Name SHALINI RAJAN

पिता/संरक्षक का नाम Father's/Guardian's Name T S RAJAN

विद्यालय School 42158- KAILASANADHA VIDYANIKETHAN MANUTHY THRISSUR KL

विषय कोड SUB. CODE	विषय SUBJECT	प्राप्तांक MARKS OBTAINED				स्थितीय ग्रेड POSITIONAL GRADE
		लिखित THEORY	प्रायोगिक PRACTICAL	योग TOTAL	योग शब्दों में TOTAL IN WORDS	
301	ENGLISH CORE	088	XXX	088	EIGHTY EIGHT	A2
022	SANSKRIT ELECTIVE	095	XXX	095	NINETY FIVE	A1
042	PHYSICS	065	030	095	NINETY FIVE	A1
043	CHEMISTRY	065	030	095	NINETY FIVE	A1
044	BIOLOGY	063	029	092	NINETY TWO	A1
500	WORK EXPERIENCE					A1
502	PHY & HEALTH EDUCA					A1
503	GENERAL STUDIES					A1

संक्षिप्तियों का अर्थ : **Abbreviations**

AB : अनुपस्थित **Absent**

FP : प्रयोगात्मक में असफल Fail in Practical

FT : लिखित में असफल Fail in Theory

परिणाम Result PASS

PRINCIPAL
Sri Siddhartha Medical College
Agalakote, B.H. Road, Tumkur

दिल्ली Delhi 26-05-2018
दिनांक Dated :

परीक्षा नियंत्रक
Controller of Examinations

COUNCIL FOR THE INDIAN SCHOOL CERTIFICATE EXAMINATIONS, NEW DELHI

INDIAN CERTIFICATE OF SECONDARY EDUCATION EXAMINATION 2014

No. EQ 80072819

1145874/098

STATEMENT OF MARKS

Name HARSH ABHISHEK

of M.P. BIRLA FOUNDATION HIGHER SECONDARY SCHOOL,KOLKATA

UNIQUE ID 5709502

Son of

Smt RENU SINHA

Shri NIRAJ KUMAR

SUBJECTS External Examination	Percentage Marks		
ENGLISH	66	SIX	SIX
HINDI	90	NINE	ZERO
HISTORY, CIVICS & GEOGRAPHY(HCS-D,GEO-C)	50	FIVE	ZERO
MATHEMATICS	62	SIX	TWO
SCIENCE(PHY-C,CHE-B,BIO-C)	64	SIX	FOUR
COMPUTER APPLICATIONS	78	SEVEN	EIGHT
Internal Assessment SUPW & COMMUNITY SERVICE	**Grade** A		

PRINCIPAL
Sri Siddhartha Medical College
Agalakote, B.H. Road, Tumkur

Date of birth as certified by the Head of the School at the time of registration *(in words)* Second February Nineteen Hundred Ninety Nine

(in figures) 02.02.1999

RESULT - PASS CERTIFICATE AWARDED

उप कृषि निदेशक (सांख्यिकी)
कृषि निदेशालय, बिहार, पटना

Chief Executive & Secretary

Note : 1. The pass mark for each subject is 35%
2. No divisions are awarded.

(See Overleaf)

50083/00265

क्रम संख्या/
S.No.SSCE/2016/

1003811

केन्द्रीय माध्यमिक शिक्षा बोर्ड
CENTRAL BOARD OF SECONDARY EDUCATION
अंक विवरणिका MARKS STATEMENT
सीनियर स्कूल सर्टिफिकेट परीक्षा, 2016
SENIOR SCHOOL CERTIFICATE EXAMINATION, 2016

ALL INDIA

नाम Name HARSH ABHISHEK

अनुक्रमांक Roll No. 7626311

माता/पिता/संरक्षक का नाम RENU SINHA
Mother's/Father's/Guardian's Name NIRAJ KUMAR

विद्यालय School 50083 ADARSH VIKAS VID MAHAMADPUR PHULWARISHARIF PATNA

विषय कोड SUB. CODE	विषय SUBJECT	प्राप्तांक MARKS OBTAINED				स्थितीय ग्रेड POSITIONAL GRADE
		लि. TH.	प्रै. PR.	योग TOTAL	योग शब्दों में TOTAL IN WORDS	
301	ENGLISH CORE	066	XXX	066	SIXTY SIX	C1
042	PHYSICS	039	029	068	SIXTY EIGHT	C1
043	CHEMISTRY	035	029	064	SIXTY FOUR	C2
044	BIOLOGY	046	028	074	SEVENTY FOUR	C1
049	PAINTING	035	059	094	NINETY FOUR	A2
500	WORK EXPERIENCE					A1
502	PHY & HEALTH EDUCA					A1
503	GENERAL STUDIES					A1

संक्षिप्तियों का अर्थ : Abbreviations
AB : विषय में अनुपस्थित Absent in the Subject
EX : छूट-प्राप्त Exempted
FP : प्रयोगात्मक में असफल Fail in Practical
FT : लिखित में असफल Fail in Theory

परिणाम Result PASS

दिल्ली Delhi
दिनांक Dated 21-05-2016

परीक्षा नियंत्रक
Controller of Examinations

अभिप्रमाणित
[illegible] 3/7/18
उप कृषि निदेशक (सांख्यिकी)
कृषि निदेशालय, बिहार, पटना

PRINCIPAL
Sri Siddhartha Medical College
Agalakote, B.H. Road, Tumkur

TELANGANA STATE BOARD OF INTERMEDIATE EDUCATION : HYDERABAD

Intermediate Public Examination, Second Year

Memorandum of Marks

TS-B 059681



(1759110693 / 0617)

REGD NUMBER : **1859221571**

NAME : **RUTHVIK MOGILINEEDI**

FATHER'S NAME : **RAGHUVEER MOGILINEEDI**

MOTHER'S NAME : **SILPA MOGILINEEDI**

MONTH & YEAR : **MARCH - 2018 (REG)** SERIAL No. : CAT : **1** COM : **10**

DIST / COLLEGE : **59 / 59340** MEDIUM : **ENGLISH** PH CODE :

YEAR	SUBJECT	PART -I ENGLISH	PART -II SANSKRIT	PART -III BOTANY	ZOOLOGY	PHYSICS	CHEMISTRY
1st YEAR	MAX MARKS	100	100	060	060	060	060
	MARKS SECURED	94* P	92* P	58* P	57* P	60* P	56 * P
2nd YEAR	MAX MARKS	100	100	060	060	060	060
	MARKS SECURED	90 P	92 P	46 P	60 P	57 P	53 P
PRACTICALS	MAX MARKS			030	030	030	030
	MARKS SECURED			28 P	29 P	30 P	29 P

GRAND TOTAL : **931** GRAND TOTAL :(in words) ***NINE**THREE***ONE***

NOTE A GRADE >=75%
B GRADE >=60% and <75%
C GRADE >=50% and <60%
D GRADE >=35% and <50%

RESULT **A GRADE** DATE **13-04-2018**

Env.Edn.Exam: QUALIFIED

Eth.Edn.Exam: QUALIFIED

(Eligibility Rules overleaf)

CONTROLLER OF EXAMINATIONS

17867

Principal
Excellencia Junior College
Shamirpet (M), Medchal (D),
Telangana-500 078

PRINCIPAL
Sri Siddhartha Medical College
Agalakote, B.H. Road, Tumkur

क्रम संख्या/ S.No.SSE/2014 0178462

केन्द्रीय माध्यमिक शिक्षा बोर्ड, दिल्ली
Central Board of Secondary Education, Delhi
माध्यमिक विद्यालय परीक्षा (सत्र : 2012-14)
SECONDARY SCHOOL EXAMINATION (SESSION : 2012 - 14)

पंजीकरण सं. Registration No. : B114/08479/0004

ग्रेड शीट सह निष्पादन प्रमाण पत्र Grade Sheet cum Certificate of Performance



यह प्रमाणित किया जाता है कि This is to certify that DIPAK SHAW अनुक्रमांक Roll No. : 6117386

माता/पिता/संरक्षक का नाम Mother's/Father's/Guardian's Name RINKU SHAW / LOK NATH SHAW

जन्म तिथि Date of Birth 22/05/1998 22ND MAY NINETEEN HUNDRED NINETY EIGHT

विद्यालय School 08479-K H ENG MED SCHOOL FOREMAN CLNY KANCHRAPARA WB

का निष्पादन निम्नानुसार रहा has performed as follows :

1. शैक्षणिक निष्पादन Academic Performance :

भाग Part-1 शैक्षिक क्षेत्र Scholastic Areas

विषय कोड तथा नाम Subject Code and Name	कक्षा Class IX				कक्षा Class X			
	Grade FA	Grade SA	Overall Grade (FA+SA)		Grade FA	Grade SA	Overall Grade (FA+SA)	
			Grade	Grade Point (GP)			Grade	Grade Point (GP)
101 ENGLISH COMM.	B2	B2	B2	07	B1	B1	B1	08
002 HINDI COURSE-A	A2	B2	B1	08	A1	A2	A2	09
041 MATHEMATICS	A2	D	C1	06	A2	C1	B1**	08
086 SCIENCE	B2	C2	B2**	07	B1	B2	B1**	08
087 SOCIAL SCIENCE	B1	C2	B2**	07	B1	C1	B2	07
Additional : 165 FOUNDATION OF I T	B1	A2	A2	09	A1	B1	A2	09

सीजीपीए, अध्ययन की योजना के अनुसार, अतिरिक्त छठे विषय को छोड़कर सभी विषयों में अर्जित ग्रेड बिंदुओं का औसत है। तथापि जो परीक्षार्थी एनवीईक्यूएफ के तहत एक अनिवार्य विषय लेते है उनका सीजीपीए 6 विषयों में से है।

ग्रेड बिंदु की निर्देशात्मक समानता तथा अंकों की प्रतिशतता की गणना निम्नानुसार की जा सकती है :

- विषयवार अंकों की निर्देशात्मक प्रतिशतता = 9.5 x विषय का जीपी
- अंकों की समग्र निर्देशात्मक प्रतिशतता = 9.5 x सीजीपीए

As per Scheme of Studies CGPA is the average of Grade Points obtained in all the subjects excluding additional 6th subject. However, for candidates who have offered one compulsory subject under NVEQF, his/her CGPA is out of 6 subjects.
An indicative equivalence of Grade Point and Percentage of Marks can be calculated as follows :

- Subject wise indicative percentage of marks = 9.5xGP of the subject
- Overall indicative percentage of marks = 9.5xCGPA

संचित ग्रेड बिन्दु का औसत (सीजीपीए) Cumulative Grade Point Average (CGPA) : 8.0

* कथन और श्रवण कौशलों (एएसएल) के आकलन में ग्रेड Grade in Assessment of Speaking and Listening Skills (ASL) : A1

PRINCIPAL
Sri Siddhartha Medical College
Agalakote B.H. Road, Tumkur

2 (क) (A) जीवन कौशल Life Skills :

भाग Part - 2 : सह-शैक्षिक कार्य क्षेत्र Co-Scholastic Areas

जीवन कौशल Life Skills	कक्षा Class IX वर्णनात्मक उल्लेख Descriptive Indicators	ग्रेड Grade	कक्षा Class X वर्णनात्मक उल्लेख Descriptive Indicators	ग्रेड Grade
चिंतन कौशल Thinking Skills	Easily identifies personal strengths and weaknesses and uses them to arrive at meaningful decisions, raises questions ,capable of independent thinking, has exceptional problem- solving and decision- making skills.	A	Identifies personal strengths and weaknesses, evaluates information and chooses appropriate alternatives, arrives at innovative and constructive solutions to problems.	A
सामाजिक कौशल Social Skills	Empathetic, shows sensitivity towards differently-abled students and appreciates other points of view, has very good interpersonal and communicative skills, an active listener and effective speaker, accepts feedback and criticism positively.	B	Empathetic, with good interpersonal and communication skills, usually observes school rules , and responds appropriately and takes feedback and criticism positively.	B
भावात्मक कौशल Emotional Skills	Self-confident and optimistic, manages adverse situations and stress effectively. Expresses emotions appropriately,	B	Identifies the causes of stress and manages adverse situations effectively . Expresses emotions appropriately.	A

2 (ख)(B) कार्य शिक्षा Work Education :

कार्य शिक्षा Work Education	Has a satisfactory grasp of assigned tasks, shows involvement, helpful and is usually punctual.	C	Innovative and shows involvement in any assignment ,and helps and guides others readily, applies knowledge practically and is punctual.	B

2 (ग)(C) दृश्य और प्रदर्शन कला Visual and Performing Arts :

दृश्य और प्रदर्शन कलाएं Visual and Performing Arts :	Participates in artistic activities, quite creative ,interested and understands various art forms.	C	Participates actively in artistic activities ,quite creative and aesthetic , takes initiatives actively to plan and conduct artistic events, appreciates and understands various art forms.	B

2 (घ)(D) अभिवृत्तियां एवं मूल्य Attitudes and Values :

के प्रति towards	वर्णनात्मक उल्लेख Descriptive Indicators	ग्रेड Grade	वर्णनात्मक उल्लेख Descriptive Indicators	ग्रेड Grade
अध्यापक Teachers	Very courteous towards teachers, observes school norms, ready to help and communicates and confides in them.	B	Very courteous to teachers and elders, has a positive attitude towards learning and adheres to school and class norms, communicates effectively with teachers and takes feedback and criticism with positivity.	A
सहपाठी Schoolmates	Expresses ideas and opinions with clarity , is sensitive and supportive towards peers and differently- abled schoolmates, receptive to new ideas and suggestions ,inspires others and manages diversity well.	A	Sensitive and supportive towards peers and differently-abled schoolmates, expresses ideas and opinions with clarity in a group, receptive to new opinions and suggestions, displays sensitivity to differences .	A
विद्यालय कार्यक्रम और पर्यावरण School Programmes & Environment	Enthusiastic, shoulders responsibility readily and is a keen participant in various school programmes, possesses leadership qualities, inspires others, concerned about the environment. Participates in related events and respects school property.	A	Participates in various school programmes end environmental initiatives regularly, possesses good leadership qualities and is punctual.	B
मूल्य प्रणालियाँ Value Systems	Understands values systems, abides by rules and regulations, ethical and always courteous towards peers and elders, respects the national flag and symbols, ,sensitive to diversity and shows empathy towards the disadvantaged.	A	Abides by rules and understands value systems, honest, courteous towards peers and elders , and has leadership qualities, respects the national flag and symbols, sensitive to diversity, is empathetic towards the disadvantaged.	A

3 (क)(A) सह पाठ्यक्रम कार्यकलाप Co-Curricular Activities :

भाग Part - 3 सह पाठ्यक्रम कार्यकलाप Co-Curricular Activities

कार्यकलाप Activity				
Literary and Creative Skills	Regularly participates in literary inter- and intra -mural events, appreciates written and spoken literary forms, expresses ideas and opinions creatively, an avid reader and inspires others.	B	Actively participates in inter- and intra-mural literary events, an avid reader and appreciates written and spoken literary forms, expresses ideas and opinions clearly and appropriately.	B
Scientific Skills	Applies science to everyday life, participates in scientific activities at inter- and intra mural events, displays good laboratory skills and is very observant.	B	Actively participates in scientific activities at inter- and intra-mural events, plans and coordinates science related events, very observant and has good laboratory skills.	B

3 (ख)(B) स्वास्थ्य एवं शारीरिक शिक्षा Health and Physical Education :

कार्यकलाप Activity				
Sports /Indigenous Sports(Kho-Kho Etc.)	Talented in an identified sport and the represents school, disciplined with punctual, strength and stamina. Displays good team spirit and is usually punctual.	B	Talented in an identified sport, represents school, possesses stamina, strength, agility and flexibility, demonstrates a healthy team spirit and is disciplined.	B
Yoga	Understands and demonstrates the techniques and postures correctly, agile and flexible, good at breath regulation exercises, shows keen interest.	B	Understands and demonstrates the techniques and postures correctly, agile and flexible, good at breath regulation exercises, shows keen interest.	B

*** उन्नत ग्रेड Upgraded Grade

परिणाम Result : QUALIFIED FOR ADMISSION TO HIGHER CLASSES

दिल्ली Delhi

दिनांक Dated 20-05-2014

KANCHRAPARA HARNETT ENGLISH MEDIUM SCHOOL Aff. to:- CBSE/Delhi Code No. 1430xx

प्रधानाचार्य Principal विद्यालय की मुहर Stamp of the School

PRINCIPAL Kanchrapara Harnett English Medium School

4/07/14

परीक्षा नियंत्रक Controller of Examinations

केन्द्रीय माध्यमिक शिक्षा बोर्ड
CENTRAL BOARD OF SECONDARY EDUCATION
अंक विवरणिका MARKS STATEMENT
सीनियर स्कूल सर्टिफिकेट परीक्षा, 2016
SENIOR SCHOOL CERTIFICATE EXAMINATION, 2016

क्रम संख्या / S.No. SSCE/2016/ 0187050

ALL INDIA

नाम Name DIPAK SHAW

अनुक्रमांक Roll No. 6615383

माता/पिता/संरक्षक का नाम Mother's/Father's/Guardian's Name RINKU SHAW / LOKNATH SHAW

विद्यालय School 08479 K H ENG MED SCHOOL FOREMAN CLNY KANCHRAPARA WB

विषय कोड SUB. CODE	विषय SUBJECT	प्राप्तांक MARKS OBTAINED				स्थितीय ग्रेड POSITIONAL GRADE
		लि. TH.	प्रै. PR.	योग TOTAL	योग शब्दों में TOTAL IN WORDS	
301	ENGLISH CORE	063	XXX	063	SIXTY THREE	C1
044	BIOLOGY	045	030	075	SEVENTY FIVE	C1
042	PHYSICS	046	030	076	SEVENTY SIX	B1
043	CHEMISTRY	046	030	076	SEVENTY SIX	B2
041	MATHEMATICS	060	XXX	060	SIXTY	B2
048	PHYSICAL EDUCATION	050	030	080	EIGHTY	B1
500	WORK EXPERIENCE					A1
502	PHY & HEALTH EDUCA					B2
503	GENERAL STUDIES					A2

संक्षिप्तियों का अर्थ : Abbreviations
AB : विषय में अनुपस्थित Absent in the Subject
EX : छूट-प्राप्त Exempted
FP : प्रयोगात्मक में असफल Fail in Practical
FT : लिखित में असफल Fail in Theory

परिणाम Result PASS

दिल्ली Delhi
दिनांक Dated 21-05-2016

परीक्षा नियंत्रक
Controller of Examinations

PRINCIPAL
Sri Siddhartha Medical College
Agalakote, B.H. Road, Tumkur

009297

क्रम संख्या / S.No.SSCE/2018/ 0489540

केन्द्रीय माध्यमिक शिक्षा बोर्ड
CENTRAL BOARD OF SECONDARY EDUCATION
अंक विवरणिका
MARKS STATEMENT
सीनियर स्कूल सर्टिफिकेट परीक्षा, 2018
ALL INDIA SENIOR SCHOOL CERTIFICATE EXAMINATION, 2018

विद्यार्थी का नाम Name of Student AARDRA A REVI

अनुक्रमांक Roll No. 4823428

माता का नाम Mother's Name NIRMALA REVI

पिता/संरक्षक का नाम Father's/Guardian's Name A V REVI

विद्यालय School 06585- MAR THOMA PUB SCHOOL THENGODE EDACHIRA COCHIN KL

विषय कोड SUB. CODE	विषय SUBJECT	प्राप्तांक MARKS OBTAINED				स्थितीय ग्रेड POSITIONAL GRADE
		लिखित THEORY	प्रायोगिक PRACTICAL	योग TOTAL	योग शब्दों में TOTAL IN WORDS	
301	ENGLISH CORE	096	XXX	096	NINETY SIX	A1
042	PHYSICS	065	030	095	NINETY FIVE	A1
043	CHEMISTRY	069	030	099	NINETY NINE	A1
044	BIOLOGY	070	030	100	ONE HUNDRED	A1
065	INFORMATICS PRAC.	068	030	098	NINETY EIGHT	A1
500	WORK EXPERIENCE					A1
502	PHY & HEALTH EDUCA					A1
503	GENERAL STUDIES					A1

संक्षिप्तियों का अर्थ : **Abbreviations**

AB : अनुपस्थित **Absent**

FP : प्रयोगात्मक में असफल Fail in Practical

FT : लिखित में असफल Fail in Theory

परिणाम Result PASS

PRINCIPAL
Sri Siddhartha Medical College
Agalakote, B.H. Road, Tumkur

दिल्ली Delhi
दिनांक Dated : 26-05-2018

परीक्षा नियंत्रक
Controller of Examinations

S.No.SSE/2016 1625795

केन्द्रीय माध्यमिक शिक्षा बोर्ड, दिल्ली
Central Board of Secondary Education, Delhi
माध्यमिक विद्यालय परीक्षा (वर्ष 2014 - 15)
SECONDARY SCHOOL EXAMINATION (SESSION : 2014 - 15)
ग्रेड शीट सह विद्यालय परिणाम पत्र Grade Sheet cum Certificate of Performance

Registration No. T615/06585/0001



यह प्रमाणित किया जाता है कि This is to Certify that AARDRA A REVI

अनुक्रमांक Roll No 4305796

माता/पिता/संरक्षक का नाम Mother's/Father's/Guardian's Name NIRMALA REVI / A V REVI

जन्म तिथि Date of Birth 12/05/2000 12TH MAY TWO THOUSAND

विद्यालय School 06585-MAR THOMA PUB SCHOOL THENGODE EDACHIRA COCHIN KL

का निष्पादन निम्नानुसार रहा has performed as follows :

1. शैक्षणिक निष्पादन Academic Performance

भाग Part-1 शैक्षिक क्षेत्र Scholastic Areas

विषय कोड तथा नाम Subject Code and Name	कक्षा Class IX				कक्षा Class X			
	Grade FA	Grade SA	Overall Grade (FA+SA)		Grade FA	Grade SA	Overall Grade (FA+SA)	
			Grade	Grade Point (GP)			Grade	Grade Point (GP)
101 ENGLISH COMM.	A1	A2	A1**	10	A1	A1	A1	10
012 MALYALAM	A1	A1	A1	10	A1	A1	A1	10
041 MATHEMATICS	A1	A1	A1	10	A1	A1	A1	10
086 SCIENCE	A1	A1	A1	10	A1	A1	A1	10
087 SOCIAL SCIENCE	A1	A1	A1	10	A1	A1	A1	10
Additional :								

संचित ग्रेड बिन्दु का औसत (सीजीपीए) Cumulative Grade Point Average (CGPA) : 10.0

*कथन और श्रवण कौशलों (एसएएस) के आकलन में ग्रेड Grade in Assessment of Speaking and Listening Skills (ASL) : IX - A2 X - A1

2 (क) (A) जीवन कौशल Life Skills :

भाग Part - 2 : सह-शैक्षिक कार्य क्षेत्र Co-Scholastic Areas

जीवन कौशल Life Skills	कक्षा Class IX वर्णनात्मक उल्लेख Descriptive Indicators	ग्रेड Grade	कक्षा Class X वर्णनात्मक उल्लेख Descriptive Indicators	ग्रेड Grade
चिंतन कौशल Thinking Skills	Easily identifies personal strengths and weaknesses and uses them to arrive at meaningful decisions, raises questions, capable of independent thinking, has exceptional problem- solving and decision- making skills.	A	Identifies personal strengths and weaknesses, evaluates information and chooses appropriate alternatives, arrives at innovative and constructive solutions to problems.	A
सामाजिक कौशल Social Skills	Empathetic, Displays sensitivity towards differently-abled, possesses good interpersonal skills and appreciates other's opinions, accepts feedback from teachers, elders and peers for self-improvement.	A	Empathetic, with very good interpersonal and communicative skills, an active listener, observes school rules, accepts feedback and criticism positively, often demonstrates leadership skills and is an inspiring team member.	A
भावनात्मक कौशल Emotional Skills	Self-confident, optimistic, manages personal challenges and adverse situations effectively and constructively, handles stress well, expresses emotions appropriately and readily takes help when needed.	A	Identifies the causes of stress and manages adverse situations effectively. Expresses emotions appropriately.	A

2 (ख)(B) कार्य शिक्षा Work Education :

कार्य शिक्षा Work Education	Innovative, with excellent grasp of any assignment, very punctual in the completion of any assigned task, self-motivated, empathetic, inspires others and an excellent team worker.	A	Innovative, with excellent grasp of any assignment and is very punctual in the completion of set task, self-motivated, empathetic, inspires others and an excellent team worker. Readily shoulders responsibility.	A

2 (ग)(C) दृश्य और प्रदर्शन कला Visual and Performing Arts :

दृश्य और प्रदर्शन कलाएं Visual and Performing Arts :	Participates actively in artistic activities at different levels, enthusiastically plans and conducts creative events, very observant, displays an aesthetic, innovative approach to the appreciation and understanding of different art forms.	A	Participates actively in artistic activities at different levels, enthusiastically plans and conducts creative events, very observant, displays an aesthetic, innovative approach to the appreciation and understanding of different art forms.	A

2 (घ)(D) अभिवृत्तियां एवं मूल्य Attitudes and Values :

के प्रति towards	वर्णनात्मक उल्लेख Descriptive Indicators	ग्रेड Grade	वर्णनात्मक उल्लेख Descriptive Indicators	ग्रेड Grade
अध्यापक Teachers	Very courteous to teachers and elders, adheres to school rules, sincere and helpful, has a positive attitude towards learning, communicates easily with and confides in teachers, accepts feedback and criticism positively.	A	Very courteous to teachers and elders, has a positive attitude towards learning and adheres to school and class norms, communicates effectively with teachers and takes feedback and criticism with positivity.	A
सहपाठी Schoolmates	Expresses ideas and opinions with clarity, is sensitive and supportive towards peers and differently-abled schoolmates, receptive to new ideas and suggestions, inspires others and manages diversity well.	A	Sensitive and supportive towards peers and differently-abled schoolmates, expresses ideas and opinions with clarity in a group, receptive to new opinions and suggestions, displays sensitivity to differences.	A
विद्यालय कार्यक्रम और पर्यावरण School Programmes & Environment	Enthusiastic, shoulders responsibility readily and is a keen participant in various school programmes, possesses leadership qualities, inspires others, concerned about the environment. Participates in related events.	A	Punctual and takes part in school programmes regularly, possesses leadership qualities and displays team spirit, motivates and inspires others to participate. Respects school property and takes pride in the school.	A
मूल्य प्रणालियाँ Value Systems	Understands value systems, abides by rules and regulations. Ethical and always courteous towards peers and elders, respects the national flag and symbols, sensitive to diversity and shows empathy towards the disadvantaged.	A	Abides by rules and understands value systems. Honest, courteous towards peers and elders, and has leadership qualities. Respects the national flag and symbols, sensitive to diversity, is empathetic towards the disadvantaged.	A

3 (क)(A) सह पाठ्यक्रम कार्यकलाप Co- Curricular Activities :

भाग Part - 3 सह पाठ्यक्रम कार्यकलाप Co- Curricular Activities

कार्यकलाप Activity				
Information and Communication Technology(ICT) Skills	Actively and enthusiastically participates in computer technology related inter and intra-mural activities at various levels, handles IT equipment efficiently, innovative and practical in approach, very observant.	A	Actively takes initiative to organize and participate in computer technology related activities at the inter and intra-mural events,very observant and a good decision maker and has an innovative and practical approach.	A
Scientific Skills	Represents the school in various scientific forums at national and international events, shows keen interest in scientific activities, investigative, has excellent laboratory and observation skills.	A	Displays scientific temperament in everyday life, very observant, plans and participates in scientific activities at different levels, displays precision and observation during laboratory work.	A

3 (ख)(B) स्वास्थ्य एवं शारीरिक शिक्षा Health and Physical Education :

कार्यकलाप Activity				
Sports /Indigenous Sports(Kho-Kho Etc.)	Talented in an identified sport and the represents school, disciplined, punctual, possesses strength and stamina. Displays good team spirit and is usually punctual.	B	Talented in an identified sport, represents school, possesses stamina, strength, agility and flexibility, demonstrates a healthy team spirit and is disciplined.	B
Yoga	Very interested in the discipline, understands the techniques, postures (mudras) and proficient at breath regulation exercises. Agile and flexible, can meditate, integrates the discipline with practical, day-to-day activities.	A	Interested and understands the techniques, postures (mudras) and is good at breath regulation exercises, flexible and agile and can meditate. Integrates the discipline with practical, day to day activities.	A

'**' उन्नत ग्रेड Upgraded Grade

परिणाम Result : QUALIFIED FOR ADMISSION TO HIGHER CLASSES

PRINCIPAL
MAR THOMA PUBLIC SCHOOL
THENGODE P.O. KOCHI - 682 030

(प्रिंसिपल के नाम, मुहर सहित विद्यालय Principal's Name, Stamp of the School)

MAR THOMA PUBLIC SCHOOL KOCHI-682 030

दिल्ली Delhi

दिनांक Dated 28-05-2016

परीक्षा नियंत्रक
Controller of Examinations

5780

To digitally validate the Certificate, please visit cbse.nic.in and download the latest application from the website.

क्रम संख्या S.No.SSE/2015 0895764

केन्द्रीय माध्यमिक शिक्षा बोर्ड, दिल्ली
Central Board of Secondary Education, Delhi
माध्यमिक विद्यालय परीक्षा (सत्र : 2013-15)
SECONDARY SCHOOL EXAMINATION (SESSION : 2013 - 15)

पंजीकरण सं. Registration No. : M115/42229/0013

ग्रेड शीट सह निष्पादन प्रमाण पत्र Grade Sheet cum Certificate of Performance



यह प्रमाणित किया जाता है कि This is to certify that BENZ TOM अनुक्रमांक Roll No. : 4368308

माता/पिता/संरक्षक का नाम Mother's/Father's/Guardian's Name THARAMMA KURIAN / TOMY P V

जन्म तिथि Date of Birth 11/10/1998 11TH OCTOBER NINETEEN HUNDRED NINETY EIGHT

विद्यालय School 42229-BENHILL ENGLISH SCHOOL IRITTY PO KANNUR KERALA

का निष्पादन निम्नानुसार रहा has performed as follows :

1. शैक्षणिक निष्पादन Academic Performance :

भाग Part-1 शैक्षिक क्षेत्र Scholastic Areas

विषय कोड तथा नाम Subject Code and Name	कक्षा Class IX Grade FA	Grade SA	Overall Grade (FA+SA) Grade	Grade Point (GP)	कक्षा Class X Grade FA	Grade SA	Overall Grade (FA+SA) Grade	Grade Point (GP)
101 ENGLISH COMM.	A2	A2	A1**	10	A2	A2	A1**	10
012 MALAYALAM	A1	A2	A1**	10	A1	A1	A1	10
041 MATHEMATICS	A2	A2	A2	09	A1	B2	A2**	09
086 SCIENCE	A2	A1	A1	10	A1	A1	A1	10
087 SOCIAL SCIENCE	A2	A2	A2	09	A1	A2	A1	10
Additional :								

सी.बी.एस.ई. अध्यापन की योग्यता के अनुसार, अतिरिक्त भाषा विषय को छोड़कर सभी विषयों में अधिकतम पाँच विषयों का औसत है। जहाँगी जो परीक्षार्थी एलएसइएस के तहत एक अतिरिक्त विषय लेते हैं उनका सीजीपीए 6 विषयों में से है।

ग्रेड शीट की निर्वचनात्मक व्याख्या तथा अंकों की प्रतिशतता की गणना निम्नानुसार की जा सकती है :

- विषयवार अंकों की निर्देशात्मक प्रतिशतता = 9.5 x विषय का ग्रेड
- अंकों की समग्र निर्देशात्मक प्रतिशतता = 9.5 x सीजीपीए

As per Bylaws of Board, CGPA is the average of Grade Points obtained in all the subjects including Additional or 6th subject, however, for candidates who have offered Additional subject under NSQF, his/her CGPA is out of 5 subjects.
Approximate equivalence of Grade Point and Percentage of Marks can be calculated as :
- Subject wise indicative percentage of marks = 9.5xGP of the subject
- Overall indicative percentage of marks = 9.5xCGPA

संचित ग्रेड बिन्दु का औसत (सीजीपीए) Cumulative Grade Point Average (CGPA) : 9.8

* कक्षा IX और श्रवण कौशलों (एएसएल) के आकलन में ग्रेड Grade in Assessment of Speaking and Listening Skills (ASL) : CLASS IX - A1 CLASS X - A1

2 (क) (A) जीवन कौशल Life Skills :

भाग Part - 2 : सह-शैक्षिक कार्य क्षेत्र Co-Scholastic Areas

जीवन कौशल Life Skills	कक्षा Class IX वर्णनात्मक उल्लेख Descriptive Indicators	ग्रेड Grade	वर्णनात्मक उल्लेख Descriptive Indicators	ग्रेड Grade
चिंतन कौशल Thinking Skills	Easily identifies personal strengths and weaknesses and uses them to arrive at meaningful decisions, raises questions, capable of independent thinking, has exceptional problem- solving and decision- making skills.	A	Identifies personal strengths and weaknesses, evaluates information and chooses appropriate alternatives, arrives at innovative and constructive solutions to problems.	A
सामाजिक कौशल Social Skills	Empathetic, Displays sensitivity towards differently-abled students, possesses good interpersonal skills and appreciates other's opinions, accepts feedback from teachers, elders and peers for self-improvement.	A	Empathetic, with very good interpersonal and communicative skills, an active listener, observes school rules, accepts feedback and criticism with positivity, often demonstrates leadership skills and is an inspiring team worker.	A
भावनात्मक कौशल Emotional Skills	Self-confident, optimistic, manages personal challenges and adverse situations effectively and constructively, handles stress well, expresses emotions appropriately and readily takes help when needed.	A	Identifies the causes of stress and manages adverse situations effectively. Expresses emotions appropriately.	A

2 (ख)(B) कार्य शिक्षा Work Education :

कार्य शिक्षा Work Education	Innovative, with excellent grasp of any assignment, very punctual in the completion of any assigned task, self-motivated, empathetic, inspires others and an excellent team worker.	A	Innovative, with excellent grasp of any assignment and is very punctual in the completion of set task, self-motivated, empathetic, inspires others and an excellent team worker. Readily shoulders responsibility.	A

2 (ग)(C) दृश्य और प्रदर्शन कला Visual and Performing Arts :

दृश्य और प्रदर्शन कलाएं Visual and Performing Arts :	Participates actively in artistic activities at different levels, enthusiastically plans and conducts creative events, very observant, displays an aesthetic, innovative approach to the appreciation and understanding of different art forms.	A	Participates actively in artistic activities at different levels, enthusiastically plans and conducts creative events, very observant, displays an aesthetic, innovative approach to the appreciation and understanding of different art forms.	A

2 (घ)(D) अभिवृत्तियाँ एवं मूल्य Attitudes and Values :

के प्रति towards	वर्णनात्मक उल्लेख Descriptive Indicators	ग्रेड Grade	वर्णनात्मक उल्लेख Descriptive Indicators	ग्रेड Grade
अध्यापक Teachers	Very courteous to teachers and elders, adheres to school rules, sincere and helpful towards teachers, has a positive attitude to learning, communicates easily with and confides in teachers, accepts feedback and criticism positively.	A	Very courteous to teachers and elders, has a positive attitude towards learning and adheres to school and class norms, communicates effectively with teachers and takes feedback and criticism with positivity.	A
सहपाठी Schoolmates	Expresses ideas and opinions with clarity, is sensitive and supportive towards peers and differently-abled schoolmates, receptive to new ideas and suggestions, inspires others and manages diversity well.	A	Sensitive and supportive towards peers and differently-abled schoolmates, expresses ideas and opinions with clarity in a group, receptive to new opinions and suggestions, displays sensitivity to differences.	A
विद्यालय कार्यक्रम और पर्यावरण School Programmes & Environment	Enthusiastic, shoulders responsibility readily and is a keen participant in various school programmes, possesses leadership qualities, inspires others, concerned about the environment. Participates in related events.	A	Punctual and takes part in school programmes regularly, possesses leadership qualities and displays team spirit, motivates and inspires others to participate. Respects school property and takes pride in the school.	A
मूल्य प्रणालियाँ Value Systems	Understands value systems, abides by rules and regulations. Ethical and always courteous towards peers and elders, respects the national flag and symbols, sensitive to diversity and shows empathy towards the disadvantaged.	A	Abides by rules and understands value systems. Honest, courteous towards peers and elders, and has leadership qualities. Respects the national flag and symbols, sensitive to diversity, is empathetic towards the disadvantaged.	A

3 (क)(A) सह पाठ्यचर्या कार्यकलाप Co-Curricular Activities :

भाग Part - 3 सह पाठ्यचर्या कार्यकलाप Co-Curricular Activities

कार्यकलाप Activity				
Scientific Skills	Represents the school in various scientific forums at national and international events, shows keen interest in scientific activities, investigative, has excellent laboratory and observation skills.	A	Displays scientific temperament in everyday life, very observant, plans and participates in scientific activities at different levels, displays precision and observation during laboratory work.	A
Information and Communication Technology(ICT) Skills	Actively and enthusiastically participates in computer technology related inter- and intra-mural activities at various levels, handles IT equipment efficiently, innovative and practical in approach, very observant.	A	Actively takes initiative to organize & participate in computer technology related activities at the inter- & intra-mural events,very observant & a good decision maker,has an innovative & practical approach.	A

3 (ख)(B) स्वास्थ्य एवं शारीरिक शिक्षा Health and Physical Education :

कार्यकलाप Activity				
Sports /Indigenous Sports(Kho-Kho Etc.)	Good in an identified sport and represents the school at various levels, has excellent hand-eye co-ordination, exhibits agility, endurance and flexibility, demonstrates sporting skills, team spirit and determination to excel.	A	Talented in an identified sport, represents the school at various levels, has stamina, strength and flexibility with good hand- eye coordination, displays team spirit, discipline and punctuality.	A
Gardening / Shramdaan	Demonstrates interest and knowledge of types of plants and use of fertilizers, ready to work with hands, brings in new ideas and shows creativity. Volunteers for shramdaan and is able to inspire others.	A	Shows enthusiasm for gardening/shramdaan tasks assigned and ready to work with hands. Has basic knowledge of types of plants, gardening tools and the time of the year during which they are to be planted/grown.	A

** ग्रेड में उन्नयन Upgraded Grade
'##' Upscaled Grade

परिणाम Result : QUALIFIED FOR ADMISSION TO HIGHER CLASSES

PRINCIPAL
S. Sudhakara Medical College
Agalakote, B.H. Road, Tumkur

दिल्ली Delhi
दिनांक Dated 28-05-2015

विद्यालय की मोहर Stamp of School

परीक्षा नियंत्रक
Controller of Examinations

1164921

केन्द्रीय माध्यमिक शिक्षा बोर्ड
CENTRAL BOARD OF SECONDARY EDUCATION

अंक विवरणिका
MARKS STATEMENT

सीनियर स्कूल सर्टिफिकेट परीक्षा, 2017
ALL INDIA SENIOR SCHOOL CERTIFICATE EXAMINATION, 2017

विद्यार्थी का नाम Name of Student BENZ TOM

अनुक्रमांक Roll No. 4826059

माता का नाम Mother's Name THARAMMA KURIAN

पिता/संरक्षक का नाम Father's/Guardian's Name TOMY P V

विद्यालय School 42068 - VIJAYAGIRI PUB SCHOOL CHALAKUDY THRISSUR KERALA

विषय कोड SUB. CODE	विषय SUBJECT	प्राप्तांक MARKS OBTAINED				स्थितीय ग्रेड POSITIONAL GRADE
		लिखित THEORY	प्रायोगिक PRACTICAL	योग TOTAL	योग शब्दों में TOTAL IN WORDS	
301	ENGLISH CORE	069	XXX	069	SIXTY NINE	C1
041	MATHEMATICS	043	XXX	043	FORTY THREE	D1
042	PHYSICS	056	030	086	EIGHTY SIX	A2
043	CHEMISTRY	044	029	073	SEVENTY THREE	B2
044	BIOLOGY	063	030	093	NINETY THREE	A1
500	WORK EXPERIENCE					A1
502	PHY & HEALTH EDUCA					A1
503	GENERAL STUDIES					A1

संक्षिप्तियों का अर्थ : Abbreviations

AB : अनुपस्थित Absent

FP : प्रयोगात्मक में असफल Fail in Practical

FT : लिखित में असफल Fail in Theory

परिणाम Result PASS

PRINCIPAL
Sri Siddhartha Medical College
Agalakote, B.H. Road, Tumkur

दिल्ली Delhi

दिनांक Dated :28/05/2017

परीक्षा नियंत्रक
Controller of Examinations

No. TG 30135557

PASS CERTIFICATE

No divisions are awarded

This is to certify that **PRACHI RANGARH**

of **ST. JUDE'S SCHOOL, MAJRA, DEHRA DUN**

UNIQUE ID **5929893**

Daughter of

Smt **GEETA RANGARH**

Shri **MAHAVEER SINGH RANGARH**

was awarded an

INDIAN CERTIFICATE OF SECONDARY EDUCATION (CLASS - X)

The candidate attained at least grade **7** in **SIX** subjects of the External Examination and at least grade **D** in the subject of Internal Assessment as given below.

SUBJECTS External Examination	GRADE
ENGLISH	4 FOUR
HINDI	2 TWO
HISTORY, CIVICS & GEOGRAPHY	3 THREE
MATHEMATICS	2 TWO
SCIENCE	4 FOUR
HOME SCIENCE	2 TWO
Internal Assessment	
SUPW & COMMUNITY SERVICE	A

Date of birth as certified by the Head of the School at the time of registration *(in words)* Eleventh September Nineteen Hundred Ninety Nine *(in figures)* 11.09.1999

EXAMINATION OF MARCH 2015

Date of Issue - 18.05.2015

Chief Executive & Secretary

PRINCIPAL
Sri Siddhartha Medical College
Agalakote, B.H. Road, Tumkur

Chairman
Council for the Indian School Certificate Examinations

(See Overleaf)

COUNCIL FOR THE INDIAN SCHOOL CERTIFICATE EXAMINATIONS, NEW DELHI

No. BR 60065565

2176817/005

065565

PASS CERTIFICATE

No divisions are awarded

This is to certify that PRACHI RANGARH

of ST. JUDE'S SCHOOL, MAJRA, DEHRA DUN

UNIQUE ID 5929893

Daughter of

Smt GEETA RANGARH

Shri MAHAVEER SINGH RANGARH

was awarded an

INDIAN SCHOOL CERTIFICATE (CLASS-XII)

The candidate attained at least grade 8 in FIVE subjects of the External Examination and at least grade **D** in the subject of Internal Assessment as given below:

SUBJECTS	GRADE
External Examination	
ENGLISH	3 THREE
PHYSICS	4 FOUR
CHEMISTRY	5 FIVE
BIOLOGY	3 THREE
HOME SCIENCE	2 TWO

Internal Assessment

SUPW & COMMUNITY SERVICE — A

PRINCIPAL
Sri Siddhartha Medical College
Agalakote, B.H. Road, Tumkur

EXAMINATION YEAR 2017

Date of declaration of Result - 29.05.2017

Prachi Rangarh

Chief Executive & Secretary

Chairman
Council for the Indian School Certificate Examinations

(See Overleaf)

65830700048

क्रम संख्या /
S.No. SSCE/ 2016/

0693593

केन्द्रीय माध्यमिक शिक्षा बोर्ड
CENTRAL BOARD OF SECONDARY EDUCATION
अंक विवरणिका MARKS STATEMENT
सीनियर स्कूल सर्टिफिकेट परीक्षा, 2016
SENIOR SCHOOL CERTIFICATE EXAMINATION, 2016

ALL INDIA

नाम Name PRACHI VERMA अनुक्रमांक Roll No. 9208982

माता/पिता/संरक्षक का नाम SUMAN VERMA
Mother's/Father's/Guardian's Name RAM BILAS VERMA

विद्यालय School 65850 MATER DEI SCHOOL TILAK LANE NEW DELHI

विषय कोड SUB. CODE	विषय SUBJECT	प्राप्तांक MARKS OBTAINED				स्थितीय ग्रेड POSITIONAL GRADE
		लि. TH.	प्रै. PR.	योग TOTAL	योग शब्दों में TOTAL IN WORDS	
301	ENGLISH CORE	092	XXX	092	NINETY TWO	A1
041	MATHEMATICS	050	XXX	050	FIFTY	C1
042	PHYSICS	057	030	087	EIGHTY SEVEN	A2
043	CHEMISTRY	053	029	082	EIGHTY TWO	B1
044	BIOLOGY	063	030	093	NINETY THREE	A2
500	WORK EXPERIENCE					B2
502	PHY & HEALTH EDUCA					D1
503	GENERAL STUDIES					C1

संक्षिप्तियों का अर्थ : Abbreviations
AB : विषय में अनुपस्थित Absent in the Subject
EX : छूट-प्राप्त Exempted
FP : प्रयोगात्मक में असफल Fail in Practical
FT : लिखित में असफल Fail in Theory

परिणाम Result PASS

दिल्ली Delhi
दिनांक Dated 21-05-2016

परीक्षा नियंत्रक
Controller of Examinations

प्रधान महाप्रबंधक (अनुरक्षण)
Principal General Manager (Mtce.)
उत्तरी दूरसंचार क्षेत्र
Northern Telecom Region
नई दिल्ली / New Delhi

PRINCIPAL
Sri Siddhartha Medical College
Agalakote, B.H. Road, Tumkur

0729545

केन्द्रीय माध्यमिक शिक्षा बोर्ड

माध्यमिक विद्यालय परीक्षा (सत्र : 2011-13)

SECONDARY SCHOOL EXAMINATION (SESSION : 2011-2013)

ग्रेड शीट सह निष्पादन प्रमाण पत्र Grade Sheet cum Certificate of Performance

अनुक्रमांक Roll No. : 8214929

यह प्रमाणित किया जाता है कि This is to certify that PRACHI VERMA

माता/पिता/संरक्षक का नाम
Mother's/Father's/Guardian's Name SUMAN VERMA/RAM BILAS VERMA

जन्म तिथि Date of Birth 03/11/1997 3RD NOVEMBER NINETEEN HUNDRED NINETY SEVEN

विद्यालय School 65864 JAIN HAPPY SCHOOL S BHAGAT SINGH MARG N DELHI

का निष्पादन निम्नानुसार रहा has performed as follows :

1 शैक्षणिक निष्पादन Academic Performance :

भाग Part-1 शैक्षिक क्षेत्र Scholastic Areas

विषय कोड तथा नाम Subject Code and Name	कक्षा Class IX				कक्षा Class X			
	Grade		Overall (FA+SA)		Grade		Overall (FA+SA)	
	FA	SA	Grade	Grade Point (GP)	FA	SA	Grade	Grade Point (GP)
101 ENGLISH COMM.	B1	C1	B1**	08	A1	A2	A1**	10
002 HINDI COURSE-A	A1	B2	B1	08	A1	A1	A1	10
041 MATHEMATICS	A1	B2	A2	09	A1	B1	A2	09
086 SCIENCE	A1	C1	B1	08	A1	A2	A1**	10
087 SOCIAL SCIENCE	B1	B2	B1**	08	A1	A2	A1	10

संचित ग्रेड बिन्दु औसत (सीजीपीए) Cumulative Grade Point Average (CGPA) : 9.8

सीजीपीए, अध्ययन की योजना के अनुसार, अतिरिक्त छह विषय में अर्जित ग्रेड बिंदुओं का औसत है।
ग्रेड बिंदु की निर्देशात्मक संपानता तथा अंकों की अतिशतता इस प्र सकती है।

- विषयवार अंकों की निर्देशात्मक प्रतिशतता = 9.5 x ग्रेड बिन्दु
- अंकों की समग्र निर्देशात्मक प्रतिशतता = 9.5 x सीजीपीए

As per Scheme of Studies CGPA is the average of Grade Po subjects excluding additional 6th subject.
An indicative equivalence of Grade Point and Percentage is as follows:

- Subject wise indicative percentage of marks = 9.5xGP of
- Overall indicative percentage of marks = 9.5xCGPA.

भाग Part-2 : सह-शैक्षिक कार्यक्षेत्र Co-Scholastic Areas

2(क)(A) जीवन कौशल Life Skills :	कक्षा Class IX वर्णनात्मक उल्लेख Descriptive Indicators	ग्रेड Grade	कक्षा Class X वर्णनात्मक उल्लेख Descriptive Indicators
चिंतन कौशल Thinking Skills	Can identify strengths and weaknesses and use them to arrive at meaningful decisions in future. Raises questions and has an independent thought process. Excellent problem solving and decision making skills.	A	Is aware of personal strengths & weaknesses. Always analyses problem relevant information & chooses the best alternative. Always shows origi innovation. Is always able to find creative & constructive solutions to pro
सामाजिक कौशल Social Skills	Is always helpful to classmates & sensitive to differently-abled students.Exhibits good interpersonal skills & appreciates other's opinions.Accepts feedback from teachers, elders & peer group for self-improvement. Performs well in a group.	A	Is always empathetic, accepts criticism openly, exhibits interpersonal sk effective communicator & always follows norms & social conducts. Ofte demonstrates leadership skills. Always listens actively & get along well others.
भावात्मक कौशल Emotional Skills	Is self-confident, optimistic and can manage personal challenges. Addresses adverse situations with grace and can handle stress well. Is able to express feelings and emotions effectively. Readily takes help from others when required.	A	Is able to identify the causes of stress and can handle them effectively. unsuccessful, gracefully takes the task again. Always remains calm in a conditions. Can express emotions with an awareness of consequences.

2 (ख)(B) कार्य शिक्षा Work Education :

कार्य शिक्षा Work Education	Is collaborative, has innovative ideas and plans Has excellent grasp of work activity and understands real life situations. Motivated, helpful, guides and facilitates others, and strictly follows deadlines.	A	Is collaborative and innovative. Plans and adheres to deadlines. Shows involvement and attempts to facilitate and guide others. Displays unders of real life situations.

2 (ग)(C) दृश्य और प्रदर्शन कला Visual and Performing Arts :

दृश्य और प्रदर्शन कलाएं Visual & Performing Arts	Participates actively in art related activities at different levels. Plans and conducts creative events. Is aesthetic, innovative and has good observation skills. Is able to appreciate and enjoy various art forms and performances.	A	Participates actively in art related activities at different levels. Is aestheti innovative, creative, and interpretive and has good observation skills. Is enjoy art forms and performances.

2 (घ)(D) अभिवृत्तियाँ एवं मूल्य Attitudes and Values :

(के प्रति) towards	वर्णनात्मक उल्लेख Descriptive Indicators	ग्रेड Grade	वर्णनात्मक उल्लेख Descriptive Indicators
अध्यापक Teachers	Is always respectful & courteous towards teachers, adheres to the rules, is sincere & helpful towards teachers. Has a positive attitude towards learning, communicates with & confides in teachers and takes criticism in the right spirit.	A	Is always respectful and courteous towards teachers and elders. Exhibit positive attitude towards learning and adheres to school and class norm Communicates effectively with teachers and takes criticism positively.
सम्पाती School Mates	Expresses ideas & opinion freely with classmates. Is always sensitive & supportive towards peers & differently abled schoolmates. Is receptive to ideas and suggestions from others. Is an inspiration to all, can manage diversity well.	A	Is sensitive & supportive towards peers and differently-abled schoolmate Expresses ideas freely in a group & is receptive to opinions & suggestio Displays sensitivity to differences & is kind & helpful. Respects the oppo gender.
विद्यालय कार्यक्रम और पर्यावरण School Programmes & Environment	Is enthusiastic, shoulders responsibility happily and is a keen participant in various school programmes. Possesses leadership quality, inspires others to join. Is concerned about the environmental programmes, takes care of school property.	A	Is punctual and takes part in school programmes regularly. Possesses leadership quality and displays school spirit. Motivates and involves othe join in various events. Takes care of school property and speaks with pri the school.
मूल्य प्रणालियाँ Value Systems	Adheres to value systems, abides by rules and regulations. Is ethical and courteous. Respects national flag and symbols. Is sensitive to diversity and respects opposite gender. Does not fight or harm others	A	Abides by rules and regulations, adheres to value systems. Is honest, courteous and possesses leadership qualities. Respects national flag ar symbols. Is sensitive to diversity, cares for the underprivileged and resp opposite gender.

3 (क)/(A) सह-पाठ्यक्रम कार्यकलाप Co-Curricular Activities :

भाग Part-3 सह-पाठ्यक्रम कार्यकलाप Co-Curricular Activities

कार्यकलाप Activity			
Literary & Creative Skills	Actively plans and participates in literary and creative events such as debates, creative writing, declamation etc. at different levels. Excellent literary skills. An avid reader. Expresses original ideas and collaborates with peers.	A	Plans, organizes and actively participates in literary and creative event various levels. Writes short stories, literary criticism and composes poe avid reader and displays high level of interpretation. Is able to inspire o
Scientific Skills	Regularly represents school in various scientific forums, national and international events. Takes keen interest in science related activities. Is investigative, displays excellent experimental and observation skills.	A	Displays scientific temperament in everyday life. Is a keen observer. P participates in scientific activities at different levels. Verifies existing sc knowledge before accepting it. Is efficient in conducting experiments.

3 (ख)/(B) स्वास्थ्य एवं शारीरिक शिक्षा Health and Physical Education :

कार्यकलाप Activity			
Sports/Indigenous sports (Kho-Kho etc.)	Good in an identified sport & represents school at various levels. Excellent hand-eye co-ordination & exhibits agility,endurance & flexibility. Demonstrates sporting skills,team spirit & hunger to perform well.	A	Displays an innate talent in an identified sport. Represents school at v levels. Has endurance, strength & flexibility with good hand eye coordi Displays team spirit, sportsmanship, discipline, punctuality & regularity
Yoga	Understands and demonstrates the techniques and postures correctly. Is good	B	Understands the techniques, postures (mudras) and is good at breath

प्रधान महाप्रबंधक (अनुरक्षण)
Principal General Manager (Mtce.)
उत्तर रेलवे/मंडल रेल प्रबंधक
Northern Railway/Divisional Rail Manager
नई दिल्ली/New Delhi

Secretary
Central Board of Secondary Education
Shiksha Kendra, 2, Community Centre
Preet Vihar, Delhi-110092

क्रम संख्या/ S.No.SSE/2016 1649228

केन्द्रीय माध्यमिक शिक्षा बोर्ड, दिल्ली
Central Board of Secondary Education, Delhi
माध्यमिक विद्यालय परीक्षा (सत्र : 2014 - 16)
SECONDARY SCHOOL EXAMINATION (SESSION : 2014 - 16)
ग्रेड शीट सह निष्पादन प्रमाण पत्र Grade Sheet cum Certificate of Performance

पंजीकरण सं. Registration No. : T615/06554/0134



यह प्रमाणित किया जाता है कि This is to Certify that **PRANAV PRASANTHAN** अनुक्रमांक Roll No. : **4329239**

माता/पिता/संरक्षक का नाम Mother's/Father's/Guardian's Name **RENUKA DEVI PRASANTHAN / PRABHAKARAN PRASANTHAN**

जन्म तिथि Date of Birth **26/03/2000 26TH MARCH TWO THOUSAND**

विद्यालय School **06554-SABARIGIRI ENGL SCH ANCHAL PO KOLLAM DT KERALA**

का निष्पादन निम्नानुसार रहा has performed as follows :

1. शैक्षणिक निष्पादन Academic Performance : भाग Part-1 शैक्षिक क्षेत्र Scholastic Areas

विषय कोड तथा नाम Subject Code and Name	कक्षा Class IX				कक्षा Class X			
	Grade FA	Grade SA	Overall Grade (FA+SA)		Grade FA	Grade SA	Overall Grade (FA+SA)	
			Grade	Grade Point (GP)			Grade	Grade Point (GP)
101 ENGLISH COMM.	A1	B1	A1**	10	A1	A2	A1	10
012 MALYALAM	A1	A2	A1**	10	A1	A1	A1	10
041 MATHEMATICS	A1	A1	A1	10	A1	A2	A1	10
086 SCIENCE	A1	A2	A1	10	A1	A1	A1	10
087 SOCIAL SCIENCE	A1	A1	A1	10	A1	A1	A1	10
Additional :								

PRINCIPAL
Sri Siddhartha Medical College
Agalakote, B.H. Road, Tumkur

संचित ग्रेड बिन्दु का औसत (सीजीपीए) Cumulative Grade Point Average (CGPA) : 10.0

*कथन और श्रवण कौशलों (एएसएल) के आकलन में ग्रेड Grade in Assessment of Speaking and Listening Skills (ASL) : IX - A1 X - A1

2 (क) (A) जीवन कौशल Life Skills : भाग Part - 2 : सह-शैक्षिक कार्य क्षेत्र Co-Scholastic Areas

जीवन कौशल Life Skills	कक्षा Class IX वर्णनात्मक उल्लेख Descriptive Indicators	ग्रेड Grade	कक्षा Class X वर्णनात्मक उल्लेख Descriptive Indicators	ग्रेड Grade
चिंतन कौशल Thinking Skills	Easily identifies personal strengths and weaknesses and uses them to arrive at meaningful decisions, raises questions, capable of independent thinking, has exceptional problem- solving and decision- making skills.	A	Identifies personal strengths and weaknesses, evaluates information and chooses appropriate alternatives, arrives at innovative and constructive solutions to problems.	A
सामाजिक कौशल Social Skills	Empathetic, Displays sensitivity towards differently-abled, possesses good interpersonal skills and appreciates other's opinions, accepts feedback from teachers, elders and peers for self-improvement.	A	Empathetic, with very good interpersonal and communicative skills, an active listener, observes school rules, accepts feedback and criticism positively, often demonstrates leadership skills and is an inspiring team member.	A
भावनात्मक कौशल Emotional Skills	Self-confident, optimistic, manages personal challenges and adverse situations effectively and constructively, handles stress well, expresses emotions appropriately and readily takes help when needed.	A	Identifies the causes of stress and manages adverse situations effectively. Expresses emotions appropriately.	A

Dr.P.R. VINOD MD.
Consultant in Gen.
Reg.No:
Taluk Hospital

2 (ख)(B) कार्य शिक्षा Work Education :

कार्य शिक्षा Work Education	Innovative, with excellent grasp of any assignment, very punctual in the completion of any assigned task, self-motivated, empathetic, inspires others and an excellent team worker.	A	Innovative, with excellent grasp of any assignment and is very punctual in the completion of set task, self-motivated, empathetic, inspires others and an excellent team worker. Readily shoulders responsibility.	A

2 (ग)(C) दृश्य और प्रदर्शन कला Visual and Performing Arts :

Visual and Performing Arts :	approach to the appreciation and understanding of different art forms.		innovative approach to the appreciation and understanding of [illegible] forms.

2 (घ)(D) अभिवृत्तियां एवं मूल्य Attitudes and Values :

के प्रति towards	वर्णनात्मक उल्लेख Descriptive Indicators	ग्रेड Grade	वर्णनात्मक उल्लेख Descriptive Indicators	ग्रेड Grade
अध्यापक Teachers	Very courteous to teachers and elders, adheres to school rules, sincere and helpful, has a positive attitude towards learning, communicates easily with and confides in teachers, accepts feedback and criticism positively.	A	Very courteous to teachers and elders, has a positive attitude towards learning and adheres to school and class norms, communicates effectively with teachers and takes feedback and criticism with positivity.	A
सहपाठी Schoolmates	Expresses ideas and opinions with clarity, is sensitive and supportive towards peers and differently-abled schoolmates, receptive to new ideas and suggestions, inspires others and manages diversity well.	A	Sensitive and supportive towards peers and differently-abled schoolmates, expresses ideas and opinions with clarity in a group, receptive to new opinions and suggestions, displays sensitivity to differences.	A
विद्यालय कार्यक्रम और पर्यावरण School Programmes & Environment	Enthusiastic, shoulders responsibility readily and is a keen participant in various school programmes, possesses leadership qualities, inspires others, concerned about the environment. Participates in related events.	A	Punctual and takes part in school programmes regularly, possesses leadership qualities and displays team spirit, motivates and inspires others to participate. Respects school property and takes pride in the school.	A
मूल्य प्रणालियाँ Value Systems	Understands value systems, abides by rules and regulations. Ethical and always courteous towards peers and elders, respects the national flag and symbols, sensitive to diversity and shows empathy towards the disadvantaged.	A	Abides by rules and understands value systems. Honest, courteous towards peers and elders, and has leadership qualities. Respects the national flag and symbols, sensitive to diversity, is empathetic towards the disadvantaged.	A

भाग Part - 3 सह पाठ्यक्रम कार्यकलाप Co- Curricular Activities

3 (क)(A) सह पाठ्यक्रम कार्यकलाप Co- Curricular Activities :

कार्यकलाप Activity				
Literary and Creative Skills	Actively plans and participates in literary and creative events such as debates, creative writing, declamation etc. at different levels, has excellent literary skills, an avid reader, creative and collaborates easily with peers.	A	Plans, organizes and actively participates in literary and creative events at various levels, writes short stories, literary criticism and composes poems, an avid reader and displays a high level of interpretative skills.	A
Scientific Skills	Represents the school in various scientific forums at national and international events, shows keen interest in scientific activities, investigative, has excellent laboratory and observation skills.	A	Displays scientific temperament in everyday life, very observant, plans and participates in scientific activities at different levels, displays precision and observation during laboratory work.	A

3 (ख)(B) स्वास्थ्य एवं शारीरिक शिक्षा Health and Physical Education :

कार्यकलाप Activity				
Sports /Indigenous Sports(Kho-Kho Etc.)	Talented in an identified sport and the represents school, disciplined, punctual, possesses strength and stamina. Displays good team spirit and is usually punctual.	B	Talented in an identified sport, represents school, possesses stamina, strength, agility and flexibility, demonstrates a healthy team spirit and is disciplined.	B
Yoga	Very interested in the discipline, understands the techniques, postures (mudras) and proficient at breath regulation exercises. Agile and flexible, can meditate, integrates the discipline with practical, day-to-day activities.	A	Interested and understands the techniques, postures (mudras) and is good at breath regulation exercises, flexible and agile and can meditate. Integrates the discipline with practical, day to day activities.	A

'**' उन्नत ग्रेड Upgraded Grade

परिणाम Result : QUALIFIED FOR ADMISSION TO HIGHER CLASSES

दिल्ली Delhi

दिनांक Dated 28-05-2016

प्रधानाचार्य Principal

(विद्यालय की मोहर Stamp of the School)

B.S. VALSALA NAIR
PRINCIPAL
SABARIGIRI
RESIDENTIAL SCHOOL
ANCHAL-691306, KERALA

परीक्षा नियंत्रक
Controller of Examinations

To digitally validate the certificate, please visit cbse.nic.in and download the latest application from the website.

AIIAJAI5AJJA1A0038995

GOVERNMENT OF KERALA
BOARD OF HIGHER SECONDARY EXAMINATION
THIRUVANANTHAPURAM

No. HSE 3/2018/135461

CERTIFICATE

Register Number	5130690

This is to certify that Mr./Ms. PRANAV PRASANTHAN .....appeared for the HIGHER SECONDARY EXAMINATION (.....SCIENCE.....GROUP) held in .....MARCH 2018..... He/She is .....ELIGIBLE..... for higher studies.

The Scores and Grades obtained by the candidate are shown below :

No. of Chances : 1

SUBJECTS	FIRST YEAR			SECOND YEAR				GRAND TOTAL				Grade Obtained	Grade in Words
	CE	TE	Total	CE	PE	TE	Total	CE	PE	TE	Total		
PART I ENGLISH	20	76	96	20	--	61	81	40	--	137	177	A	A only
PART II SYRIAC	20	80	100	20	--	80	100	40	--	160	200	A+	A plus
PART III (Optionals) PHYSICS	20	54	74	20	40	59	119	40	40	113	193	A+	A plus
CHEMISTRY	20	58	78	20	40	52	112	40	40	110	190	A+	A plus
BIOLOGY	20	53	73	20	40	59	119	40	40	112	192	A+	A plus
MATHEMATICS-SCI	20	75	95	20	--	80	100	40	--	155	195	A+	A plus

Eligibility for Higher Studies : D+ Grade or above for all subjects. * Scores obtained in the previous examination(s).

KURIAKOSE ELIAS H.S.S. KANNANA
School Seal

Signature of the Principal with name seal
FR. JAMES MOLLASSERY CMI

PRINCIPAL
Sri Siddhartha Medical College
Agalakote, B.H. Road, Tumkur
Taluk

10.05.2018
Date of publication of result

Dr.P.R. V... M.D.
Consultant i... Medicine
Reg. ...

SECRETARY
Board of Higher Secondary Examinations,
Government of Kerala

attested

क्रम संख्या/ S.No.SSE/2016 1680191

केन्द्रीय माध्यमिक शिक्षा बोर्ड, दिल्ली
Central Board of Secondary Education, Delhi
माध्यमिक विद्यालय परीक्षा (सत्र : 2014 - 16)
SECONDARY SCHOOL EXAMINATION (SESSION : 2014 - 16)
ग्रेड शीट सह निष्पादन प्रमाण पत्र **Grade Sheet cum Certificate of Performance**

पंजीकरण सं. Registration No. : T615/07232/0139



यह प्रमाणित किया जाता है कि This is to Certify that **ROHIT TUKARAM DEVKATE** अनुक्रमांक Roll No. : **4360280**

माता/पिता/संरक्षक का नाम Mother's/Father's/Guardian's Name **ALKA TUKARAM DEVKATE / TUKRAM RAJARAM DEVKATE**

जन्म तिथि Date of Birth **08/11/2000 8TH NOVEMBER TWO THOUSAND**

विद्यालय School **07232-RANI PUB SCH CHORODE PO VADAKARA KOZHIKODE KL**

का निष्पादन निम्नानुसार रहा has performed as follows :

1. शैक्षणिक निष्पादन Academic Performance : भाग Part-1 शैक्षिक क्षेत्र Scholastic Areas

विषय कोड तथा नाम Subject Code and Name	कक्षा Class IX				कक्षा Class X			
	Grade FA	Grade SA	Overall Grade (FA+SA) Grade	Overall Grade (FA+SA) Grade Point (GP)	Grade FA	Grade SA	Overall Grade (FA+SA) Grade	Overall Grade (FA+SA) Grade Point (GP)
101 ENGLISH COMM.	A1	B1	A2	09	A1	A2	A1	10
085 HINDI COURSE B	A1	A1	A1	10	A1	A2	A1	10
041 MATHEMATICS	A1	B1	A2	09	A1	B1	A1**	10
086 SCIENCE	A1	B2	A2**	09	A1	C1	A2**	09
087 SOCIAL SCIENCE	A1	A2	A1**	10	A1	A2	A1	10
Additional :								

संचित ग्रेड बिन्दु का औसत (सीजीपीए) Cumulative Grade Point Average (CGPA) : 9.8

*कथन और श्रवण कौशलों (एएसएल) के आकलन में ग्रेड Grade in Assessment of Speaking and Listening Skills (ASL) : IX - A1 X - A1

2 (क) (A) जीवन कौशल Life Skills : भाग Part - 2 : सह-शैक्षिक कार्य क्षेत्र Co-Scholastic Areas

जीवन कौशल Life Skills	कक्षा Class IX वर्णनात्मक उल्लेख Descriptive Indicators	ग्रेड Grade	कक्षा Class X वर्णनात्मक उल्लेख Descriptive Indicators	ग्रेड Grade
चिंतन कौशल Thinking Skills	Easily identifies personal strengths and weaknesses and uses them to arrive at meaningful decisions, raises questions, capable of independent thinking, has exceptional problem- solving and decision- making skills.	A	Identifies personal strengths and weaknesses, evaluates information and chooses appropriate alternatives, arrives at innovative and constructive solutions to problems.	A
सामाजिक कौशल Social Skills	Empathetic, Displays sensitivity towards differently-abled, possesses good interpersonal skills and appreciates other's opinions, accepts feedback from teachers, elders and peers for self-improvement.	A	Empathetic, with very good interpersonal and communicative skills, an active listener, observes school rules, accepts feedback and criticism positively, often demonstrates leadership skills and is an inspiring team member.	A
भावनात्मक कौशल Emotional Skills	Self-confident, optimistic, manages personal challenges and adverse situations effectively and constructively, handles stress well, expresses emotions appropriately and readily takes help when needed.	A	Identifies the causes of stress and manages adverse situations effectively. Expresses emotions appropriately.	A

2 (ख)(B) कार्य शिक्षा Work Education :

कार्य शिक्षा Work Education	Innovative, with excellent grasp of any assignment, very punctual in the completion of any assigned task, self-motivated, empathetic, inspires others and an excellent team worker.	A	Innovative, with excellent grasp of any assignment and is very punctual in the completion of set task, self-motivated, empathetic, inspires others and an excellent team worker. Readily shoulders responsibility.	A

2 (ग)(C) दृश्य और प्रदर्शन कला Visual and Performing Arts :

दृश्य और प्रदर्शन कलाएं Visual and Performing Arts :	Participates actively in artistic activities at different levels, enthusiastically plans and conducts creative events, very observant, displays an aesthetic, innovative approach to the appreciation and understanding of different art forms.	A	Participates actively in artistic activities at different levels, enthusiastically plans and conducts creative events, very observant, displays an aesthetic, innovative approach to the appreciation and understanding of different art forms.	A

2 (घ)(D) अभिवृत्तियां एवं मूल्य Attitudes and Values :

के प्रति towards	वर्णनात्मक उल्लेख Descriptive Indicators	ग्रेड Grade	वर्णनात्मक उल्लेख Descriptive Indicators	ग्रेड Grade
अध्यापक Teachers	Very courteous to teachers and elders, adheres to school rules, sincere and helpful, has a positive attitude towards learning, communicates easily with and confides in teachers, accepts feedback and criticism positively.	A	Very courteous to teachers and elders, has a positive attitude towards learning and adheres to school and class norms, communicates effectively with teachers and takes feedback and criticism with positivity.	A
सहपाठी Schoolmates	Expresses ideas and opinions with clarity, is sensitive and supportive towards peers and differently-abled schoolmates, receptive to new ideas and suggestions, inspires others and manages diversity well.	A	Sensitive and supportive towards peers and differently-abled schoolmates, expresses ideas and opinions with clarity in a group, receptive to new opinions and suggestions, displays sensitivity to differences.	A
विद्यालय कार्यक्रम और पर्यावरण School Programmes & Environment	Enthusiastic, shoulders responsibility readily and is a keen participant in various school programmes, possesses leadership qualities, inspires others, concerned about the environment. Participates in related events.	A	Punctual and takes part in school programmes regularly, possesses leadership qualities and displays team spirit, motivates and inspires others to participate. Respects school property and takes pride in the school.	A
मूल्य प्रणालियाँ Value Systems	Understands value systems, abides by rules and regulations. Ethical and always courteous towards peers and elders, respects the national flag and symbols, sensitive to diversity and shows empathy towards the disadvantaged.	A	Abides by rules and understands value systems. Honest, courteous towards peers and elders, and has leadership qualities. Respects the national flag and symbols, sensitive to diversity, is empathetic towards the disadvantaged.	A

3 (क)(A) सह पाठ्यक्रम कार्यकलाप Co- Curricular Activities : भाग Part - 3 सह पाठ्यक्रम कार्यकलाप Co- Curricular Activities

कार्यकलाप Activity				
Literary and Creative Skills	Actively plans and participates in literary and creative events such as debates, creative writing, declamation etc. at different levels, has excellent literary skills, an avid reader, creative and collaborates easily with peers.	A	Plans, organizes and actively participates in literary and creative events at various levels, writes short stories, literary criticism and composes poems, an avid reader and displays a high level of interpretative skills.	A
Scientific Skills	Represents the school in various scientific forums at national and international events, shows keen interest in scientific activities, investigative, has excellent laboratory and observation skills.	A	Displays scientific temperament in everyday life, very observant, plans and participates in scientific activities at different levels, displays precision and observation during laboratory work.	A

3 (ख)(B) स्वास्थ्य एवं शारीरिक शिक्षा Health and Physical Education :

कार्यकलाप Activity				
Sports /Indigenous Sports(Kho-Kho Etc.)	Good in an identified sport and represents the school at various levels, has excellent hand-eye co-ordination, exhibits agility, endurance and flexibility, demonstrates sporting skills, team spirit and determination to excel.	A	Talented in an identified sport, represents the school at various levels, has stamina, strength and flexibility with good hand- eye coordination, displays team spirit, discipline and punctuality.	A
Swimming	Represents the school at various levels, talented and skilled, exhibits endurance, agility and team spirit, observes safety norms, trained in freestyle, butterfly, breast stroke etc. and diving.	A	Represents the school at various levels, well trained, talented and exhibits endurance with proficiency in freestyle, butterfly and breast stroke etc. A skilled diver.	A

'**' उन्नत ग्रेड Upgraded Grade

परिणाम Result : **QUALIFIED FOR ADMISSION TO HIGHER CLASSES**

दिल्ली Delhi

प्रधानाचार्य Principal

PRINCIPAL
Sri Sivadasita Mission C.H.S.S.
Vadakote, B.H. Road, Tumkur

महाराष्ट्र राज्य माध्यमिक व उच्च माध्यमिक शिक्षण मंडळ, पुणे
Maharashtra State Board Of Secondary and Higher Secondary Education, Pune

कोल्हापूर विभागीय मंडळ / KOLHAPUR DIVISIONAL BOARD

उच्च माध्यमिक प्रमाणपत्र परीक्षा - गुणपत्रक
HIGHER SECONDARY CERTIFICATE EXAMINATION - STATEMENT OF MARKS

शाखा STREAM	आसन क्रमांक SEAT NO.	केंद्र क्रमांक CENTRE NO.	जिल्हा व उच्च.माध्य.शाळा क्रमांक DIST. & HR. SEC.SCHOOL NO.	परीक्षेचा महिना व वर्ष MONTH & YEAR OF EXAM.	गुणपत्रिकेचा अनुक्रमांक SR. NO. OF STATEMENT
SCIENCE	X052188	0544	23.06.044	FEBRUARY-18	095959

उमेदवाराचे संपूर्ण नाव (आडनाव प्रथम) / CANDIDATE'S FULL NAME (SURNAME FIRST)

Devkate Rohit Tukaram

उमेदवाराच्या आईचे नाव / CANDIDATE'S MOTHER'S NAME **Alka**

विषयाचा सांकेतिक क्रमांक व विषयाचे नाव Subject Code No. and Subject Name	*माध्यम Medium	कमाल गुण Max. Marks	प्राप्त गुण / Marks Obtained	
			अंकात In Figures	अक्षरात / In Words
01 ENGLISH	ENG	100	070	SEVENTY
39 GEOGRAPHY	ENG	100	088	EIGHTYEIGHT
54 PHYSICS	ENG	100	079	SEVENTYNINE
55 CHEMISTRY	ENG	100	074	SEVENTYFOUR
56 BIOLOGY	ENG	100	087	EIGHTYSEVEN
97 INFORMATION TECHNOLOGY(SCI)	ENG	100	099	NINETYNINE
31 ENVIRONMENT EDUCATION	ENG	050	048	FORTYEIGHT
30 HEALTH & PHYSICAL EDUCATION (GRADE)	A			

Result / निकाल	Percentage / टक्केवारी	एकूण गुण / Total Marks	—		
PASS	83.85		650	545	FIVE HUNDRED AND FORTYFIVE

H185095959

551974955418

महत्वाचे, टीप, आरोग्य व शारीरिक शिक्षण विषयातील श्रेणी आणि चिन्हांची माहिती यांचा तपशील मागील पृष्ठावर पहावा.
See overleaf for Important, Notes, Grades in Health & Physical Education Subject and meaning of special characters.

विभागीय सचिव / Divisional Secretary

Sri Siddhartha Medical College
Agalakote, B.H. Road, Tumkur

0002038

क्रम संख्या S.No.SSE/2015 0672471

केन्द्रीय माध्यमिक शिक्षा बोर्ड दिल्ली
Central Board of Secondary Education, Delhi
माध्यमिक विद्यालय परीक्षा सत्र 2013-15
SECONDARY SCHOOL EXAMINATION SESSION : 2013-15

पंजीकरण सं Registration No: B115/03225/0165

ग्रेड शीट सह निष्पादन प्रमाण पत्र Grade Sheet cum Certificate of Performance



PRANAY DUTTA
23.08.2013

यह प्रमाणित किया जाता है कि This is to certify that PRANAY DUTTA अनुक्रमांक Roll No: 6144286

माता/पिता/संरक्षक का नाम Mother's/Father's/Guardian's Name: KAKOLI DUTTA / PARIMAL DUTTA

जन्म तिथि Date of Birth: 03/04/1999 03RD APRIL NINETEEN HUNDRED NINETY NINE

विद्यालय School: 03225-DELHI PUBLIC SCHOOL RISALI SECTOR BHILAI DURG CG

का निष्पादन निम्नानुसार रहा has performed as follows :

1. शैक्षणिक निष्पादन Academic Performance :

भाग Part-1 शैक्षिक क्षेत्र Scholastic Areas

विषय कोड तथा नाम Subject Code and Name	कक्षा Class IX				कक्षा Class X			
	Grade FA	Grade SA	Overall Grade (FA+SA) Grade	Overall Grade (FA+SA) Grade Point (GP)	Grade FA	Grade SA	Overall Grade (FA+SA) Grade	Overall Grade (FA+SA) Grade Point (GP)
101 ENGLISH COMM.	A1	A1	A1	10	A1	A2	A1	10
122 COMM. SANSKRIT	A1	A1	A1	10	A1	A1	A1	10
041 MATHEMATICS	A1	A2	A1	10	A1	A2	A1	10
086 SCIENCE	A1	A2	A1**	10	A1	A2	A1	10
087 SOCIAL SCIENCE	A1	A2	A1	10	A1	A2	A1**	10
Additional : 165 FOUNDATION OF I T	A1	A1	A1	10	A1	A1	A1	10

सीजीपीए अध्ययन की योजना के अंतर्गत ... अर्जित ग्रेड बिंदुओं का औसत है। यह ... विषय लेते हैं उनका सीजीपीए 6 दशमलव में है।
ग्रेड बिंदु की निर्देशात्मक समानता तथा अंकों ... सकती है :

- विषयवार अंकों की निर्देशात्मक समानता
- अंकों का समग्र निर्देशात्मक प्रतिशतता

As per Scheme of Studies CGPA is the ... of Grade ... subjects excluding additional 6th subject ... one compulsory subject under NSQF ... An indicative equivalence of Grade Point ... as follows :

- Subject wise indicative percentage ...
- Overall indicative percentage ...

संचित ग्रेड बिन्दु का औसत (सीजीपीए) Cumulative Grade Point Average (CGPA) : 10.0

* कथन और श्रवण कौशलों (एएसएल) के आकलन में ग्रेड Grade in Assessment of Speaking and Listening Skills (ASL) : IX - A1 X - A1

2 (क) (A) जीवन कौशल Life Skills :

भाग Part - 2 : सह-शैक्षिक कार्य क्षेत्र Co-Scholastic Areas

जीवन कौशल Life Skills	कक्षा Class IX वर्णनात्मक उल्लेख Descriptive Indicators	ग्रेड Grade	कक्षा Class X वर्णनात्मक उल्लेख Descriptive Indicators	ग्रेड Grade
चिंतन कौशल Thinking Skills	Easily identifies personal strengths and weaknesses and uses them to arrive at meaningful decisions, raises questions, capable of independent thinking, has exceptional problem- solving and decision- making skills.	A	Identifies personal strengths and weaknesses, evaluates information and chooses appropriate alternatives, arrives at innovative and constructive solutions to problems.	A
सामाजिक कौशल Social Skills	Empathetic, Displays sensitivity towards differently-abled students, possesses good interpersonal skills and appreciates other's opinions, accepts feedback from teachers, elders and peers for self-improvement.	A	Empathetic, with very good interpersonal and communicative skills, an active listener, observes school rules, accepts feedback and criticism with positivity, often demonstrates leadership skills and is an inspiring team worker.	A
भावनात्मक कौशल Emotional Skills	Self-confident, optimistic, manages personal challenges and adverse situations effectively and constructively, handles stress well, expresses emotions appropriately and readily takes help when needed.	A	Identifies the causes of stress and manages adverse situations effectively. Expresses emotions appropriately.	A

2 (ख)(B) कार्य शिक्षा Work Education :

कार्य शिक्षा Work Education	Innovative, with excellent grasp of any assignment, very punctual in the completion of any assigned task, self-motivated, empathetic, inspires others and an excellent team worker.	A	Innovative, with excellent grasp of any assignment and is very punctual in the completion of set task, self-motivated, empathetic, inspires others and an excellent team worker. Readily shoulders responsibility.	A

2 (ग)(C) दृश्य और प्रदर्शन कला Visual and Performing Arts :

दृश्य और प्रदर्शन कलाएं Visual and Performing Arts :	Participates actively in artistic activities, creative, very observant, appreciates and understands various art forms.	B	Participates actively in artistic activities at different levels, enthusiastically plans and conducts creative events, very observant, displays an aesthetic, innovative approach to the appreciation and understanding of different art forms.	A

2 (घ)(D) अभिवृत्तियां एवं मूल्य Attitudes and Values :

के प्रति towards	वर्णनात्मक उल्लेख Descriptive Indicators	ग्रेड Grade	वर्णनात्मक उल्लेख Descriptive Indicators	ग्रेड Grade
अध्यापक Teachers	Very courteous to teachers and elders, adheres to school rules, sincere and helpful towards teachers, has a positive attitude to learning, communicates easily with and confides in teachers, accepts feedback and criticism positively.	A	Very courteous to teachers and elders, has a positive attitude towards learning and adheres to school and class norms, communicates effectively with teachers and takes feedback and criticism with positivity.	A
सहपाठी Schoolmates	Expresses ideas and opinions with clarity, is sensitive and supportive towards peers and differently-abled schoolmates, receptive to new ideas and suggestions, inspires others and manages diversity well.	A	Sensitive and supportive towards peers and differently-abled schoolmates, expresses ideas and opinions with clarity in a group, receptive to new opinions and suggestions, displays sensitivity to differences.	A
विद्यालय कार्यक्रम और पर्यावरण School Programmes & Environment	Enthusiastic, shoulders responsibility readily and is a keen participant in various school programmes, possesses leadership qualities, inspires others, concerned about the environment. Participates in related events.	A	Punctual and takes part in school programmes regularly, possesses leadership qualities and displays team spirit, motivates and inspires others to participate. Respects school property and takes pride in the school.	A
मूल्य प्रणालियां Value Systems	Understands value systems, abides by rules and regulations. Ethical and always courteous towards peers and elders, respects the national flag and symbols, sensitive to diversity and shows empathy towards the disadvantaged.	A	Abides by rules and understands value systems. Honest, courteous towards peers and elders, and has leadership qualities. Respects the national flag and symbols, sensitive to diversity, is empathetic towards the disadvantaged.	A

भाग Part - 3 सह पाठ्यक्रम कार्यकलाप Co-Curricular Activities

3 (क)(A) सह पाठ्यक्रम कार्यकलाप Co-Curricular Activities :

कार्यकलाप Activity				
Scientific Skills	Represents the school in various scientific forums at national and international events, shows keen interest in scientific activities, investigative, has excellent laboratory and observation skills.	A	Displays scientific temperament in everyday life, very observant, plans and participates in scientific activities at different levels, displays precision and observation during laboratory work.	A
Organizational and Leadership Skills	Possesses good organizational and leadership qualities, innovative and very observant, participates in club activities at different levels, demonstrates initiative and enthusiasm for planning events as a team worker.	A	Is an active member of various clubs, demonstrates initiative and enthusiasm for planning and organizing events at different levels, possesses good organizational and leadership skills, a team worker, delivers assigned jobs effectively and punctually.	A

3 (ख)(B) स्वास्थ्य एवं शारीरिक शिक्षा Health and Physical Education :

कार्यकलाप Activity				
Sports /Indigenous Sports(Kho-Kho Etc.)	Good in an identified sport and represents the school at various levels, has excellent hand-eye co-ordination, exhibits agility, endurance and flexibility, demonstrates sporting skills, team spirit and determination to excel.	A	Talented in an identified sport, represents the school at various levels, has stamina, strength and flexibility with good hand- eye coordination, displays team spirit, discipline and punctuality.	A
First Aid	Shows interest and aptitude for administering first aid, trained in procedures and techniques, displays tenacity while handling emergencies, displays patience and commitment.	A	Well trained in first aid procedures, demonstrates aptitude and tenacity during difficult situations. Can handle emergencies, shows commitment to health and safety.	A

* ... ग्रेड का Upgraded Grade

\## Upscaled Grade

परिणाम Result : QUALIFIED FOR ADMISSION TO HIGHER CLASSES

Prabhakar

PRINCIPAL
Sri Siddhartha Medical College
Agalakote, B.H. Road, Tumkur

0412837

केन्द्रीय माध्यमिक शिक्षा बोर्ड
CENTRAL BOARD OF SECONDARY EDUCATION
अंक विवरणिका
MARKS STATEMENT
सीनियर स्कूल सर्टिफिकेट परीक्षा, 2017
ALL INDIA SENIOR SCHOOL CERTIFICATE EXAMINATION, 2017

विद्यार्थी का नाम Name of Student **PRANAY DUTTA**

अनुक्रमांक Roll No. **6645989**

माता का नाम Mother's Name **KAKOLI DUTTA**

पिता/संरक्षक का नाम Father's/Guardian's Name **PARIMAL DUTTA**

विद्यालय School **03225 DELHI PUBLIC SCHOOL RISALI SECTOR BHILAI DURG CG**

विषय कोड SUB. CODE	विषय SUBJECT	प्राप्तांक MARKS OBTAINED				स्थितीय ग्रेड POSITIONAL GRADE
		लिखित THEORY	प्रायोगिक PRACTICAL	योग TOTAL	योग शब्दों में TOTAL IN WORDS	
301	ENGLISH CORE	081	XXX	081	EIGHTY ONE	B1
042	PHYSICS	053	030	083	EIGHTY THREE	A2
043	CHEMISTRY	059	030	089	EIGHTY NINE	A2
044	BIOLOGY	053	030	083	EIGHTY THREE	B1
045	BIOTECHNOLOGY	060	030	090	NINETY	B2
500	WORK EXPERIENCE					A1
502	PHY & HEALTH EDUCA					A1
503	GENERAL STUDIES					A1

संक्षिप्तियों का अर्थ : **Abbreviations**

AB : अनुपस्थित Absent

FP : प्रयोगात्मक में असफल Fail in Practical

FT : लिखित में असफल Fail in Theory

परिणाम Result **PASS**

PRINCIPAL
Sri Siddhartha Medical College
Agalakote, B.H. Road, Tumkur

दिल्ली Delhi

दिनांक Dated : **28-05-2017**

परीक्षा नियंत्रक
Controller of Examinations

8H68A89A8G898H8862273

GOVERNMENT OF KERALA
BOARD OF HIGHER SECONDARY EXAMINATION
THIRUVANANTHAPURAM

No. HSE 2/2017/196616

CERTIFICATE

Register Number	4198231

This is to certify that Mr/Ms. JAVIN JUSTIN appeared for the HIGHER SECONDARY EXAMINATION (SCIENCE GROUP) held in MARCH 2017 He/She is ELIGIBLE for higher studies.

The Scores and Grades obtained by the candidate are shown below:- No. of Chances : 1

SUBJECTS	FIRST YEAR			SECOND YEAR				GRAND TOTAL				Grade Obtained	Grade in Words
	CE	TE	Total	CE	PE	TE	Total	CE	PE	TE	Total		
PART I ENGLISH	20	60	80	20		75	95	40		135	175	A	A only
PART II MALAYALAM	20	77	97	20	--	78	98	40	--	155	195	A+	A plus
PART III (Optionals) PHYSICS	20	53	73	20	40	52	112	40	40	105	185	A+	A plus
CHEMISTRY	20	47	67	20	40	54	114	40	40	101	181	A+	A plus
BIOLOGY	20	55	75	20	40	59	119	40	40	114	194	A+	A plus
MATHEMATICS-SCI	20	72	92	20	--	75	95	40	--	147	187	A+	A plus

Eligibility for Higher Studies : D+ Grade or above for all subjects. * Scores obtained in the previous examination(s).

PRINCIPAL
Sri Siddhartha Medical College
Agalakote, B.H. Road, Tumkur

THRISSUR

School Seal

Signature of the Principal with name seal
MENUGOPALAN. N

15.05.2017
Date of publication of result

SECRETARY
Board of Higher Secondary Examination,
Government of Kerala

0043913

केन्द्रीय माध्यमिक शिक्षा बोर्ड, दिल्ली
Central Board of Secondary Education, Delhi
माध्यमिक विद्यालय परीक्षा (सत्र : 2013-15)
SECONDARY SCHOOL EXAMINATION (SESSION : 2013 - 15)
ग्रेड शीट सह निष्पादन प्रमाण पत्र Grade Sheet cum Certificate of Performance

क्रम संख्या/ S.No.SSE/2015 **0920088**

पंजीकरण सं. Registration No. : **M115/42289/0032**



JAVIN JUSTIN
08 - 10 - 2014

यह प्रमाणित किया जाता है कि This is to certify that **JAVIN JUSTIN**

अनुक्रमांक Roll No. : **4343959**

माता/पिता/संरक्षक का नाम
Mother's/Father's/Guardian's Name **SAVITHA / JUSTIN LOUIS**

जन्म तिथि Date of Birth **12/07/1999 12TH JULY NINETEEN HUNDRED NINETY NINE**

विद्यालय School **42289-NIRMAL JYOTHI CEN SCH PAZHAMUKKU THRISSUR KL**

का निष्पादन निम्नानुसार रहा has performed as follows :

भाग Part-1 शैक्षिक क्षेत्र Scholastic Areas

1. शैक्षणिक निष्पादन Academic Performance :

विषय कोड तथा नाम Subject Code and Name	कक्षा Class IX				कक्षा Class X			
	Grade FA	Grade SA	Overall Grade (FA+SA) Grade	Grade Point (GP)	Grade FA	Grade SA	Overall Grade (FA+SA) Grade	Grade Point (GP)
101 ENGLISH COMM.	A1	A2	A1	10	A1	A2	A1**	10
012 MALAYALAM	A1	A1	A1	10	A1	A2	A1	10
041 MATHEMATICS	A1	B1	A1**	10	A1	B1	A2	09
086 SCIENCE	A1	B1	A1**	10	A2	A2	A2	09
087 SOCIAL SCIENCE	A1	A2	A1	10	A1	A2	A1**	10
Additional :								

सीजीपीए, अध्ययन की योजना के अनुसार, अतिरिक्त छठे विषय को छोड़कर सभी विष अर्जित ग्रेड बिंदुओं का औसत है। तथापि जो परीक्षार्थी एनएसक्यूएफ के तहत एक अनि विषय लेते है उनका सीजीपीए 6 विषयों में से हैं।

ग्रेड बिंदु की निर्देशात्मक समानता तथा अंकों की प्रतिशतता की गणना निम्नानुसार की सकती है :

- विषयवार अंकों की निर्देशात्मक प्रतिशतता = 9.5 x विषय का जीपी
- अंकों की समग्र निर्देशात्मक प्रतिशतता = 9.5 x सीजीपीए

As per Scheme of Studies CGPA is the average of Grade Points obtained in al subjects excluding additional 6th subject. However, for candidates who have of one compulsory subject under NSQF, his/her CGPA is out of 6 subjects.
An indicative equivalence of Grade Point and Percentage of Marks can be calcu as follows :

- Subject wise indicative percentage of marks = 9.5xGP of the subject
- Overall indicative percentage of marks = 9.5xCGPA

PRINCIPAL
Sri Siddhartha Medical College
Agalakote, B.H. Road, Tumkur

संचित ग्रेड बिन्दु का औसत (सीजीपीए) Cumulative Grade Point Average (CGPA) : **9.6**

* कथन और श्रवण कौशलों (एएसएल) के आकलन में ग्रेड Grade in Assessment of Speaking and Listening Skills (ASL) : **CLASS IX - A1 CLASS X - A1**

भाग Part - 2 : सह-शैक्षिक कार्य क्षेत्र Co-Scholastic Areas

2 (क) (A) जीवन कौशल Life Skills :

जीवन कौशल Life Skills	कक्षा Class IX वर्णनात्मक उल्लेख Descriptive Indicators	ग्रेड Grade	कक्षा Class X वर्णनात्मक उल्लेख Descriptive Indicators	ग्रे Gr
चिंतन कौशल Thinking Skills	Easily identifies personal strengths and weaknesses and uses them to arrive at meaningful decisions, raises questions, capable of independent thinking, has exceptional problem- solving and decision- making skills.	A	Identifies personal strengths and weaknesses, evaluates information and chooses appropriate alternatives, arrives at innovative and constructive solutions to problems.	
सामाजिक कौशल Social Skills	Empathetic, Displays sensitivity towards differently-abled students, possesses good interpersonal skills and appreciates other's opinions, accepts feedback from teachers, elders and peers for self-improvement.	A	Empathetic, with very good interpersonal and communicative skills, an active listener, observes school rules, accepts feedback and criticism with positivity, often demonstrates leadership skills and is an inspiring team worker.	
भावनात्मक कौशल Emotional Skills	Self-confident, optimistic, manages personal challenges and adverse situations effectively and constructively, handles stress well, expresses emotions appropriately and readily takes help when needed.	A	Identifies the causes of stress and manages adverse situations effectively. Expresses emotions appropriately.	

2 (ख)(B) कार्य शिक्षा Work Education :

	Innovative, with excellent grasp of any assignment, very punctual in the	A	Innovative, with excellent grasp of any assignment and is very punctual in	

क्रम संख्या/ S.No.SSE/2014 1304761

Central Board of Secondary Education, Delhi
माध्यमिक विद्यालय परीक्षा (सत्र : 2012-14)
SECONDARY SCHOOL EXAMINATION (SESSION : 2012 - 14)

Registration No. : R114/08600/0095

ग्रेड शीट सह निष्पादन प्रमाण पत्र Grade Sheet cum Certificate of Performance



यह प्रमाणित किया जाता है कि This is to certify that
छात्र/छात्रा/स्कूल का नाम PRASHANT GUPTA
अनुक्रमांक Roll No. : 5328737

माता/पिता/संरक्षक का नाम APARNA GUPTA / C K GUPTA
जन्म तिथि Date of Birth 22/10/1997 22ND OCTOBER NINETEEN HUNDRED NINETY SEVEN
विद्यालय का नाम 08600-BIRLA VIDYA MANDIR NAINITAL UK
का निष्पादन निम्नानुसार रहा has performed as follows

भाग Part-1 शैक्षिक क्षेत्र Scholastic Areas

शैक्षिक निष्पादन Academic Performance :

विषय कोड तथा नाम Subject Code and Name	कक्षा Class IX Grade FA	Grade SA	Overall Grade (FA+SA) Grade	Grade Point (GP)	कक्षा Class X Grade FA	Grade SA	Overall Grade (FA+SA) Grade	Grade Point (GP)
101 ENGLISH COMM.	B1	B2	B1	08	B1	B1	A2**	09
002 HINDI COURSE-A	A2	B2	B1	08	A2	A2	A2	09
041 MATHEMATICS	A2	D	B2**	07	A2	B2	B1	08
086 SCIENCE	B1	C1	B2	07	A2	B1	B1	08
087 SOCIAL SCIENCE	A2	B2	B1	08	B1	B1	B1	08

Additional :

सी-जीपीए, अध्ययन की संकल्पना के अनुसार अतिरिक्त छठे विषय को छोड़कर सभी अनिवार्य ग्रेड विद्यार्थी का औसत है तथापि जो परीक्षार्थी एनवोकेशनल के लिये एक विषय लेते हैं उनका सी-जीपीए 5 विषयों में से है।
ग्रेड बिंदु की निर्देशात्मक समानता तथा अंकों की प्रतिशतता की गणना निम्नानुसार सकती है :

- विषयवार अंकों की निर्देशात्मक प्रतिशतता = 9.5 x विषय का जीपी
- अंकों की समग्र निर्देशात्मक प्रतिशतता = 9.5 x सीजीपीए

As per [illegible] the average of Grade Points obtained in all subjects excluding additional subject. However, for candidates who have opted one compulsory subject under JVEOP, his/her CGPA is out of 5 subjects. An indicative equivalence of Grade Point and Percentage of Marks can be calculated as follows :

- Subject wise indicative percentage of marks = 9.5xGP of the subject
- Overall indicative [illegible] marks = 9.5xCGPA

संचयी ग्रेड बिंदु औसत (सीजीपीए) Cumulative Grade Point Average (CGPA) : 8.4

कथन और श्रवण कौशलों (एसएएल) के आकलन में ग्रेड Grade in Assessment of Speaking and Listening Skills (ASL) : A1

PRINCIPAL
Sri Siddhartha Medical College
Agalakote, B.H. Road, Tumkur

भाग Part-2 सह शैक्षिक कार्य क्षेत्र Co-Scholastic Areas

2 (क)(A) जीवन कौशल Life Skills :

जीवन कौशल Life Skills	कक्षा Class IX वर्णनात्मक उल्लेख Descriptive Indicators	ग्रेड Grade	वर्णनात्मक उल्लेख Descriptive Indicators
चिंतन कौशल Thinking Skills	Identifies personal strengths and weaknesses and uses them to arrive at meaningful decisions	B	Identifies personal strengths and weaknesses, analyses a problem with relevant information and usually chooses appropriate alternatives and makes meaningful decisions.
सामाजिक कौशल Social Skills	Empathetic, Displays sensitivity towards differently-abled students, possesses good interpersonal skills and appreciates other opinions, accepts feedback from teachers, elders and peers for self-improvement, and an excellent team worker.	A	Empathetic, with very good interpersonal and communicative skills, an active listener, observes school rules, accepts feedback and criticism with positivity, often demonstrates leadership skills and is an inspiring team worker.
भावात्मक कौशल Emotional Skills	Self-confident and optimistic, manages adverse situations and stress effectively. Expresses emotions appropriately,	B	Identifies weaknesses, stress and negative emotions fairly well and manages them with self confidence and is empathetic.

2 (ख)(B) कार्य शिक्षा Work Education :

कार्य शिक्षा Work Education	Grasps assigned tasks easily, self-motivated, helpful, guides others and is punctual.	B	Innovative and shows involvement in any assignment ,and helps and guides others readily, applies knowledge practically and is punctual.

2 (ग)(C) दृश्य और प्रदर्शन कला Visual and Performing Arts :

दृश्य और प्रदर्शन कलाएं Visual and Performing Arts :	Participates actively in artistic activities, creative, very observant, appreciates and understands various art forms .	B	Participates actively in artistic activities ,quite creative and aesthetic , takes initiatives actively to plan and conduct artistic events, appreciates and understands various art forms.

2 (घ)(D) अभिवृत्तियां एवं मूल्य Attitudes and Values :

अभिवृत्ति toward	वर्णनात्मक उल्लेख Descriptive Indicators	ग्रेड Grade	वर्णनात्मक उल्लेख Descriptive Indicators
अध्यापक Teachers	Very courteous towards teachers, observes school norms, ready to help and communicates and confides in them.	B	Very courteous towards teachers, follows school rules, has a positive attitude and takes criticism in the right spirit
सहपाठी Schoolmates	Expresses ideas and opinions with clarity , is sensitive towards peers and differently abled schoolmates, and respects diversity, and is receptive to new ideas.	B	Expresses ideas and interacts effectively in class, sensitive towards peers and differently abled schoolmates, respects new ideas and opinions, gets along well with peers.
विद्यालय कार्यक्रम और पर्यावरण School Programmes & Environment	An enthusiastic participant in various school programmes and environmental initiatives, possesses leadership skills. Usually takes in pride in the school and respects school property.	B	Participates in various school programmes and environmental initiatives regularly, possesses good leadership qualities and is punctual.
मूल्य प्रणालियां Value Systems	Understands values systems quite well and adheres to rules, courteous towards peers and elders, respects the national flag and symbols, respects school property and is sensitive to diversity.	B	Understands values systems quite well and adheres to school rules, respects the national flag and symbols, honest, courteous and sensitive to diversity, with a positive outlook.

भाग Part - 3 सह पाठ्यक्रम कार्यकलाप Co-Curricular Activities

3 (क)(A) सह पाठ्यक्रम कार्यकलाप Co-Curricular Activities :

गतिकलाप Activity			
साहित्यिक और सृजनात्मक कौशल Literary and Creative Skills	An avid reader, participates in inter- and intra-mural literary events, understands written literary forms, displays some originality .	C	Participates in literary events at the school level, likes reading and understands literary texts. Capable of some originality.
वैज्ञानिक कौशल Scientific Skills	Represents the school in various scientific forums at national and international events, shows keen interest in scientific activities, investigative, has excellent laboratory and observation skills.	A	Displays scientific temperament in everyday life, very observant, plans and participates in scientific activities at different levels, displays precision and observation during laboratory work.

3 (ख)(B) स्वास्थ्य एवं शारीरिक शिक्षा Health and Physical Education :

गतिकलाप Activity			
खेलकूद Sports /Indigenous Sports(Kho-Kho Etc.)	Talented in an identified sport and the represents school, disciplined with punctual, strength and stamina. Displays good team spirit and is usually punctual.	B	Talented in an identified sport, represents school, possesses stamina, strength, agility and flexibility, demonstrates a healthy team spirit and is disciplined.
तैराकी Swimming	Proficient and trained, exhibits endurance and agility.	C	Exhibits endurance and agility, trained but not proficient .

ग्रेड का पूरा रूप Grade परिणाम Result : QUALIFIED FOR ADMISSION TO HIGHER CLASSES

20-05-2014

प्रधानाचार्य Principal

BIRLA VIDYA MANDIR

परीक्षा नियंत्रक Controller of Examinations

क्रम संख्या / S.No. SSCE/ 2016/

1125538

केन्द्रीय माध्यमिक शिक्षा बोर्ड
CENTRAL BOARD OF SECONDARY EDUCATION
अंक विवरणिका MARKS STATEMENT
सीनियर स्कूल सर्टिफिकेट परीक्षा, 2016
SENIOR SCHOOL CERTIFICATE EXAMINATION, 2016

ALL INDIA

नाम Name PRASHANT GUPTA अनुक्रमांक Roll No. 5645022

माता, पिता / संरक्षक का नाम Mother's/Father's/Guardian's Name APARNA GUPTA / C K GUPTA

विद्यालय School 54276 ST XAVIER'S SR SCH NEGHTA RD HARDOI UP

विषय कोड SUB. CODE	विषय SUBJECT	प्राप्तांक MARKS OBTAINED				स्थितीय ग्रेड POSITIONAL GRADE
		लि. TH.	प्र. PR.	योग TOTAL	योग शब्दों में TOTAL IN WORDS	
301	ENGLISH CORE	078	XXX	078	SEVENTY EIGHT	B1
042	PHYSICS	033	030	063	SIXTY THREE	C2
043	CHEMISTRY	023	029	052	FIFTY TWO	D2
044	BIOLOGY	049	030	079	SEVENTY NINE	B2
048	PHYSICAL EDUCATION	030	030	060	SIXTY	C2
500	WORK EXPERIENCE					A1
502	PHY & HEALTH EDUCA					A1
503	GENERAL STUDIES					A1

संक्षिप्तियों का अर्थ : Abbreviations

AB : विषय में अनुपस्थित Absent in the Subject

EX : छूट-प्राप्त Exempted

FP : प्रयोगात्मक में असफल Fail in Practical

FT : लिखित में असफल Fail in Theory

परिणाम Result PASS

दिल्ली Delhi दिनांक Dated 21-05-2016

परीक्षा नियंत्रक
Controller of Examinations

PRINCIPAL
Sri Siddhartha Medical College
Agalakote, B.H. Road, Tumkur

0134793



माध्यमिक शिक्षा बोर्ड, राजस्थान
Board of Secondary Education, Rajasthan

प्रमाण-पत्र अंकतालिका सहित
Certificate with Mark-Sheet

माध्यमिक परीक्षा - 2011
Secondary Examination - 2011

क्रमांक Roll No.	केन्द्र Centre	जिला District	नियमित/स्वयंपाठी Regular/Private	श्रेणी Category	सदस्य संख्या Ref. No.
0359259	12147	JAIPUR	REGULAR	1	348624

प्रमाणित किया जाता है कि
This is to certify that **Ms. POONAM AGRAWAL**

पिता का नाम
Father's Name **SUSHIL KUMAR GOYAL**

माता का नाम
Mother's Name **PUSHPA AGRAWAL**

जन्म दिनांक
Date of Birth **23-11-94**
TWENTYTHIRD NOVEMBER -NINETEEN NINETY FOUR

ने माह मार्च/अप्रेल 2011 में आयोजित माध्यमिक परीक्षा
has appeared in March /April 2011 at the Secondary Examination from

12955- IGM PUBLIC SR SS,SECTOR-9,AGARWAL FARM,MANSAROVAR,JAIPUR

से प्रविष्ट होकर निम्नांकित विषयों में दर्शाये गये अंकों सहित उत्तीर्ण की :
and was declared Pass with subject-wise marks mentioned below :

विषय एवं पूर्णांक/न्यूनतम उत्तीर्णांक (Sub. & Total/Min. Pass Marks)	हिन्दी (Hindi) 100/33			अंग्रेजी (English) 100/33			विज्ञान (Science) 100/33			
	I	सत्रांक (Sess.)	योग (Total)	I	सत्रांक (Sess.)	योग (Total)	I	II	सत्रांक (Sess.)	योग (Total)
प्राप्तांक (Marks Obtained)	44	18	62	33	18	51	14	28	18	60

विषय एवं पूर्णांक/न्यूनतम उत्तीर्णांक (Sub. & Total/Min. Pass Marks)	सामाजिक विज्ञान 100/33 (Social Science)				गणित 100/33 (Maths)				तृतीय भाषा 100/33 (Third Language)			
	I	II	सत्रांक (Sess.)	योग (Total)	I	II	सत्रांक (Sess.)	योग (Total)		I	सत्रांक (Sess.)	योग (Total)
प्राप्तांक (Marks Obtained)	22	23	18	63	17	16	18	51	SANSKRIT	48	19	67

कुल पूर्णांक Total Max. Marks	600	कुल प्राप्तांक Total Marks Obtained	354	59.00%	परिणाम Result	SECOND DIVISION

विषय एवं पूर्णांक Subject & Max. Marks	पर्यावरण शिक्षा Environmental Education	कम्प्यूटर साक्षरता Computer Literacy 100	समाजोपयोगी उत्पादक कार्य एवं सामाजिक सेवा (S.U.P.W. & C.S.)	शारीरिक एवं स्वास्थ्य शिक्षा Physical & Health Education 100	कला शिक्षा Art Education
प्राप्तांक एवं ग्रेडिंग Marks obtained & Grading	B	88	A	82	A

अजमेर
AJMER

दिनांक
DATE **19TH JUNE, 2011**

PRINCIPAL
Sri Siddhartha Medical College
Agalakote, B.H. Road, Tumkur

(एम. आर. शर्मा)
(M.R. Sharma)
सचिव
Secretary

(विशेष विवरण हेतु कृपया पृष्ठ उलटिए)

0112017



माध्यमिक शिक्षा बोर्ड, राजस्थान
Board of Secondary Education, Rajasthan

प्रमाण-पत्र अंकतालिका सहित
Certificate with Mark-Sheet

उच्च माध्यमिक परीक्षा - 2014
Senior Secondary Examination - 2014

अनुक्रमांक Roll No.	केन्द्र Centre	जिला District	नियमित/स्वयंपाठी Regular/Private	श्रेणी Category	वर्ग का नाम Group Name	संदर्भ संख्या Ref. No.
1555036	12207	JAIPUR	REGULAR	1	SCIENCE	054255

प्रमाणित किया जाता है कि
This is to certify that — MS.POONAM AGRAWAL

माता का नाम
Mother's Name — PUSHPA AGRAWAL

पिता का नाम
Father's Name — SUSHIL KUMAR GOYAL

ने माह मार्च 2014 में आयोजित उच्च माध्यमिक परीक्षा
has appeared in March 2014 at the Senior Secondary Examination from

(1120955) IGM PUBLIC SR SS,SECTOR-9,AGARWAL FARM,MANSAROVAR,JAIPUR

से प्रविष्ट होकर निम्नांकित विषयों में दर्शाये गये अंको सहित उत्तीर्ण की :
and was declared Pass with subject-wise marks mentioned below :

अनिवार्य/ऐच्छिक विषय Comp./Optional Subject	पूर्णांक (Max. Marks) सैद्धा. (Th.)	सत्रांक (Sess.)	प्रायो. (Pr.)	न्यू.उत्ती. (Min. Pass Marks) सैद्धा.+ (Th.)	सत्रांक (Sess.)	प्रायो. (Pr.)	प्राप्तांक (Marks Obtained) सैद्धा. (Th.)	सत्रांक (Sess.)	योग (Total)	प्रायो. (Pr.)	योग (Total)
HINDI(COMP.)	80	20		33			49	19	68		068
ENGLISH(COMP.)	80	20		33			61	19	80		080
PHYSICS	56	14	30	23		10	11	13	24	29	053
CHEMISTRY	56	14	30	23		10	25	13	38	28	066
BIOLOGY	56	14	30	23		10	39	13	52	29	081D

कुल पूर्णांक Total Max. Marks	500	कुल प्राप्तांक Total Marks Obtained	348 69.60%
परिणाम Result	FIRST DIVISION		

अतिरिक्त विषय Additional Subject			
SOC.SER.PLAN. RAJASTHAN STUDIES	100	33	A 082

Principal
Sri Siddhartha Medical College
Agalakote, B.H. Road, Tumkur

अजमेर
AJMER

दिनांक
DATE 08-05-14

(विशेष विवरण हेतु कृपया पृष्ठ उलटिए)

अजय कुमार शुक्ला
(Ajay Kumar Shukla)
सचिव
Secretary

केन्द्रीय माध्यमिक शिक्षा बोर्ड, दिल्ली
Central Board of Secondary Education, Delhi
माध्यमिक विद्यालय परीक्षा (सत्र : 2014 - 16)
SECONDARY SCHOOL EXAMINATION (SESSION : 2014 - 16)

क्रम संख्या/ S.No.SSE/2016 0865568

पंजीकरण सं. Registration No. : D615/75915/0046

278048

ग्रेड शीट सह निष्पादन प्रमाण पत्र Grade Sheet cum Certificate of Performance



PALAK 27-08-2014

यह प्रमाणित किया जाता है कि This is to Certify that PALAK GOLA अनुक्रमांक Roll No. : 8246162

माता/पिता/संरक्षक का नाम
Mother's/Father's/Guardian's Name SUSHMA/AJAY KUMAR

जन्म तिथि Date of Birth 27/05/2000 27TH MAY TWO THOUSAND

विद्यालय School 75915 MAXFORT SCHOOL PLOT NO.9 SEC-7 DWARKA N.DLI-75

का निष्पादन निम्नानुसार रहा has performed as follows :

1. शैक्षणिक निष्पादन Academic Performance : भाग Part-1 शैक्षिक क्षेत्र Scholastic Areas

विषय कोड तथा नाम Subject Code and Name	कक्षा Class IX				कक्षा Class X			
	Grade FA	Grade SA	Overall Grade (FA+SA)		Grade FA	Grade SA	Overall Grade (FA+SA)	
			Grade	Grade Point (GP)			Grade	Grade Point (GP)
101 ENGLISH COMM.	B1	A2	A2	09	A1	A1	A1	10
085 HINDI COURSE-B	A2	A2	A2	09	A1	A2	A1**	10
041 MATHEMATICS	A2	B1	A2**	09	A1	A1	A1	10
086 SCIENCE	B1	A2	A1**	10	A1	A1	A1	10
087 SOCIAL SCIENCE	A2	A2	A2	09	A1	A1	A1	10
Additional :								

संचित ग्रेड बिन्दु का औसत (सीजीपीए) Cumulative Grade Point Average (CGPA) : 10.0

*कथन और श्रवण कौशलों (एएसएल) के आकलन में ग्रेड Grade in Assessment of Speaking and Listening Skills (ASL) : IX-A1 X-A1

2 (क) (A) जीवन कौशल Life Skills : ⇐ भाग Part - 2 : सह-शैक्षिक कार्य क्षेत्र Co-Scholastic Areas

जीवन कौशल Life Skills	कक्षा Class IX वर्णनात्मक उल्लेख Descriptive Indicators	ग्रेड Grade	कक्षा Class X वर्णनात्मक उल्लेख Descriptive Indicators	ग्रेड Grade
चिंतन कौशल Thinking Skills	Easily identifies personal strengths and weaknesses and uses them to arrive at meaningful decisions, raises questions, capable of independent thinking, has exceptional problem- solving and decision- making skills.	A	Identifies personal strengths and weaknesses, evaluates information and chooses appropriate alternatives, arrives at innovative and constructive solutions to problems.	A
सामाजिक कौशल Social Skills	Empathetic, Displays sensitivity towards differently-abled, possesses good interpersonal skills and appreciates other's opinions, accepts feedback from teachers, elders and peers for self-improvement.	A	Empathetic, with very good interpersonal and communicative skills, an active listener, observes school rules, accepts feedback and criticism positively. often demonstrates leadership skills and is an inspiring team member.	A
भावनात्मक कौशल Emotional Skills	Self-confident, optimistic, manages personal challenges and adverse situations effectively and constructively, handles stress well, expresses emotions appropriately and readily takes help when needed.	A	Identifies the causes of stress and manages adverse situations effectively. Expresses emotions appropriately.	A

2 (ख)(B) कार्य शिक्षा Work Education :

कार्य शिक्षा Work Education	Innovative, with excellent grasp of any assignment, very punctual in the completion of any assigned task, self-motivated, empathetic, inspires others and an excellent learn worker.	A	Innovative, with excellent grasp of any assignment and is very punctual in the completion of set task, self-motivated, empathetic, inspires others and an excellent team worker. Readily shoulders responsibility.	A

2 (ग)(C) दृश्य और प्रदर्शन कला Visual and Performing Arts :

दृश्य और प्रदर्शन कलाएं Visual and Performing Arts :	Participates actively in artistic activities at different levels, enthusiastically plans and conducts creative events, very observant, displays an aesthetic, innovative approach to the appreciation and understanding of different art forms.	A	Participates actively in artistic activities at different levels, enthusiastically plans and conducts creative events, very observant, displays an aesthetic, innovative approach to the appreciation and understanding of different art forms.	A

2 (घ)(D) अभिवृत्तियां एवं मूल्य Attitudes and Values :

के प्रति towards	वर्णनात्मक उल्लेख Descriptive Indicators	ग्रेड Grade	वर्णनात्मक उल्लेख Descriptive Indicators	ग्रेड Grade
अध्यापक Teachers	Very courteous to teachers and elders, adheres to school rules, sincere and helpful, has a positive attitude towards learning, communicates easily with and confides in teachers, accepts feedback and criticism positively.	A	Very courteous to teachers and elders, has a positive attitude towards learning and adheres to school and class norms, communicates effectively with teachers and takes feedback and criticism with positivity.	A
सहपाठी Schoolmates	Expresses ideas and opinions with clarity, is sensitive and supportive towards peers and differently-abled schoolmates, receptive to new ideas and suggestions, inspires others and manages diversity well.	A	Sensitive and supportive towards peers and differently-abled schoolmates, expresses ideas and opinions with clarity in a group, receptive to new opinions and suggestions, displays sensitivity to differences.	A
विद्यालय कार्यक्रम और पर्यावरण School Programmes & Environment	Enthusiastic, shoulders responsibility readily and is a keen participant in various school programmes, possesses leadership qualities, inspires others, concerned about the environment. Participates in related events.	A	Punctual and takes part in school programmes regularly, possesses leadership qualities and displays team spirit, motivates and inspires others to participate. Respects school property and takes pride in the school.	A
मूल्य प्रणालियां Value Systems	Understands value systems, abides by rules and regulations. Ethical and always courteous towards peers and elders, respects the national flag and symbols, sensitive to diversity and shows empathy towards the disadvantaged.	A	Abides by rules and understands value systems. Honest, courteous towards peers and elders, and has leadership qualities. Respects the national flag and symbols, sensitive to diversity, is empathetic towards the disadvantaged.	A

भाग Part - 3 सह पाठ्यक्रम कार्यकलाप Co- Curricular Activities

3 (क)(A) सह पाठ्यक्रम कार्यकलाप Co- Curricular Activities :

कार्यकलाप Activity				
Literary & Creative Skills	Actively plans and participates in literary and creative events such as debates, creative writing, declamation etc. at different levels, has excellent literary skills, an avid reader, creative and collaborates easily with peers.	A	Plans, organizes and actively participates in literary and creative events at various levels, writes short stories, literary criticism and composes poems, an avid reader and displays a high level of interpretative skills.	A
Scientific Skills	Represents the school in various scientific forums at national and international events, shows keen interest in scientific activities, investigative, has excellent laboratory and observation skills.	A	Displays scientific temperament in everyday life, very observant, plans and participates in scientific activities at different levels, displays precision and observation during laboratory work.	A

3 (ख)(B) स्वास्थ्य एवं शारीरिक शिक्षा Health and Physical Education :

कार्यकलाप Activity				
Gardening/Shramdaan	Demonstrates interest and knowledge of types of plants and use of fertilizers, ready to work with hands, brings in new ideas and shows creativity. Volunteers for shramdaan and is able to inspire others.	A	Shows enthusiasm for gardening/shramdaan tasks assigned and ready to work with hands. Has basic knowledge of types of plants, gardening tools and the time of the year during which they are to be planted/grown.	A
First Aid	Shows interest and aptitude for administering first aid, trained in procedures and techniques, displays tenacity while handling emergencies, displays patience and commitment.	A	Well trained in first aid procedures, demonstrates aptitude and tenacity during difficult situations. Can handle emergencies, shows commitment to health and safety.	A

** उन्नत ग्रेड Upgraded Grade परिणाम Result : QUALIFIED FOR ADMISSION TO HIGHER CLASSES

दिल्ली Delhi
दिनांक Dated 28/05/2016

प्रधानाचार्य Principal
(विद्यालय की मोहर Stamp of the School)

परीक्षा नियंत्रक
Controller of Examinations

To digitally validate the certificate, please visit cbse.nic.in and download the latest application from the website

DR. SURYA PRAKASH
CMO (Medical Officer)
Issaur Dispensary
SDMC, Delhi-
Principal
Sri Siddaganga Institute of Technology
Agalakote, B.H. Road, Tumkur

3226019 75905/00115

क्रम संख्या/ S.No.SSCE/2018/ 1417019

केन्द्रीय माध्यमिक शिक्षा बोर्ड
CENTRAL BOARD OF SECONDARY EDUCATION
अंक विवरणिका
MARKS STATEMENT
सीनियर स्कूल सर्टिफिकेट परीक्षा, 2018
ALL INDIA SENIOR SCHOOL CERTIFICATE EXAMINATION, 2018

विद्यार्थी का नाम Name of Student **PALAK GOLA**

अनुक्रमांक Roll No. **9207707**

माता का नाम Mother's Name **SUSHMA**

पिता/संरक्षक का नाम Father's/Guardian's Name **AJAY KUMAR**

विद्यालय School **75905 MODERN INTERNATIONAL SCHOOL SEC-19 P-1 DWARKA ND**

विषय कोड SUB. CODE	विषय SUBJECT	प्राप्तांक MARKS OBTAINED				स्थितीय ग्रेड POSITIONAL GRADE
		लिखित THEORY	प्रायोगिक PRACTICAL	योग TOTAL	योग शब्दों में TOTAL IN WORDS	
301	ENGLISH CORE	094	XXX	094	NINETY FOUR	A1
042	PHYSICS	045	030	075	SEVENTY FIVE	B1
043	CHEMISTRY	063	030	093	NINETY THREE	A1
044	BIOLOGY	054	027	081	EIGHTY ONE	B1
048	PHYSICAL EDUCATION	057	030	087	EIGHTY SEVEN	A1
500	WORK EXPERIENCE					A2
502	PHY & HEALTH EDUCA					A1
503	GENERAL STUDIES					A2

संक्षिप्तियों का अर्थ : **Abbreviations**

AB : अनुपस्थित **Absent**

FP : प्रयोगात्मक में असफल Fail in Practical

FT : लिखित में असफल Fail in Theory

परिणाम Result **PASS**

Prabhakar

PRINCIPAL
Sri Siddhartha Medical College
Agalakote, B.H. Road, Tumkur

Attested Photocopy

DR. SURYA PRAKASH
CMO (NFSG)
Issapur Dispensary
SDMC, Delhi- 110073

दिल्ली Delhi
दिनांक Dated : **26-05-2018**

परीक्षा नियंत्रक
Controller of Examinations

0887470001 2

क्रम संख्या/
S.No. SSCE/ 2016/
1209015
ALL INDIA

केन्द्रीय माध्यमिक शिक्षा बोर्ड
CENTRAL BOARD OF SECONDARY EDUCATION
अंक विवरणिका MARKS STATEMENT
सीनियर स्कूल सर्टिफिकेट परीक्षा, 2016
SENIOR SCHOOL CERTIFICATE EXAMINATION, 2016

नाम Name ROHITH K T अनुक्रमांक Roll No. 4821908

माता/पिता/संरक्षक का नाम VALSAJA P
Mother's/Father's/Guardian's Name K T RAJAGOPAL

विद्यालय School 06674 NIRMALA MATHA CEN SCHOOL EAST FORT THRISSUR KL

विषय कोड SUB. CODE	विषय SUBJECT	प्राप्तांक MARKS OBTAINED				स्थितीय ग्रेड POSITIONAL GRADE
		लि. TH.	प्रै. PR.	योग TOTAL	योग शब्दों में TOTAL IN WORDS	
301	ENGLISH CORE	084	XXX	084	EIGHTY FOUR	A2
041	MATHEMATICS	066	XXX	066	SIXTY SIX	B1
042	PHYSICS	060	029	089	EIGHTY NINE	A2
043	CHEMISTRY	051	030	081	EIGHTY ONE	B1
044	BIOLOGY	065	029	094	NINETY FOUR	A2
500	WORK EXPERIENCE					A2
502	PHY & HEALTH EDUCA					A2
503	GENERAL STUDIES					A1

संक्षिप्तियों का अर्थ : **Abbreviations**
AB : विषय में अनुपस्थित **Absent in the Subject**
EX : छूट-प्राप्त Exempted
FP : प्रयोगात्मक में असफल Fail in Practical
FT : लिखित में असफल Fail in Theory

परिणाम Result PASS

दिल्ली Delhi
दिनांक Dated 21-05-2016

परीक्षा नियंत्रक
Controller of Examinations

PRINCIPAL
Sri Siddhartha Medical College
Agalakote, B.H. Road, Tumkur

क्रम संख्या/ S.No.SSE/2014 0996308

केन्द्रीय माध्यमिक शिक्षा बोर्ड, दिल्ली
Central Board of Secondary Education, Delhi
माध्यमिक विद्यालय परीक्षा (सत्र : 2012-14)
SECONDARY SCHOOL EXAMINATION (SESSION : 2012 - 14)

पंजीकरण सं. Registration No. : M114/07326/0047

ग्रेड शीट सह निष्पादन प्रमाण पत्र Grade Sheet cum Certificate of Performance

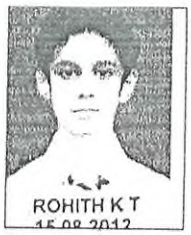

यह प्रमाणित किया जाता है कि This is to certify that ROHITH K T अनुक्रमांक Roll No. : 4209232

माता/पिता/संरक्षक का नाम Mother's/Father's/Guardian's Name VALSAJA P / K T RAJAGOPAL

जन्म तिथि Date of Birth 07/04/1998 7TH APRIL NINETEEN HUNDRED NINETY EIGHT

विद्यालय School 07326-FATIMAGIRI ENG SCH NILAMBUR MALAPPURAM KERALA

का निष्पादन निम्नानुसार रहा has performed as follows :

1. शैक्षणिक निष्पादन Academic Performance : भाग Part-1 शैक्षिक क्षेत्र Scholastic Areas

विषय कोड तथा नाम Subject Code and Name	कक्षा Class IX				कक्षा Class X			
	Grade FA	Grade SA	Overall Grade (FA+SA)		Grade FA	Grade SA	Overall Grade (FA+SA)	
			Grade	Grade Point (GP)			Grade	Grade Point (GP)
101 ENGLISH COMM.	A2	B1	A2	09	A1	A2	A1**	10
012 MALAYALAM	A2	B1	A2	09	A1	A2	A1	10
041 MATHEMATICS	A2	B2	A2**	09	A1	B1	A2	09
086 SCIENCE	A2	B1	A2	09	A1	A2	A1**	10
087 SOCIAL SCIENCE	B1	B1	A2**	09	A1	A1	A1	10
Additional :								

सीजीपीए, अध्ययन की योजना के अनुसार, अतिरिक्त छठे विषय को छोड़कर सभी विषयों में अर्जित ग्रेड बिंदुओं का औसत है। तथापि जो परीक्षार्थी एनवीईक्यूएफ के तहत एक अनिवार्य विषय लेते है उनका सीजीपीए 6 विषयों मे से है।

ग्रेड बिंदु की निर्देशात्मक समानता तथा अंको की प्रतिशतता की गणना निम्नानुसार की जा सकती है :

- विषयवार अंकों की निर्देशात्मक प्रतिशतता = 9.5 x विषय का जीपी
- अंकों की समग्र निर्देशात्मक प्रतिशतता = 9.5 x सीजीपीए

As per Scheme of Studies CGPA is the average of Grade Points obtained in all the subjects excluding additional 6th subject. However, for candidates who have offered one compulsory subject under NVEQF, his/her CGPA is out of 6 subjects.
An indicative equivalence of Grade Point and Percentage of Marks can be calculated as follows :

- Subject wise indicative percentage of marks = 9.5xGP of the subject
- Overall indicative percentage of marks = 9.5xCGPA

संचित ग्रेड बिन्दु का औसत (सीजीपीए) Cumulative Grade Point Average (CGPA) : 9.8

* कथन और श्रवण कौशलों (एएसएल) के आकलन में ग्रेड Grade in Assessment of Speaking and Listening Skills (ASL) : A1

2 (क) (A) जीवन कौशल Life Skills : भाग Part - 2 : सह-शैक्षिक कार्य क्षेत्र Co-Scholastic Areas

जीवन कौशल Life Skills	कक्षा Class IX वर्णनात्मक उल्लेख Descriptive Indicators	ग्रेड Grade	कक्षा Class X वर्णनात्मक उल्लेख Descriptive Indicators	ग्रेड Grade
चिंतन कौशल Thinking Skills	Easily identifies personal strengths and weaknesses and uses them to arrive at meaningful decisions, raises questions ,capable of independent thinking, has exceptional problem- solving and decision- making skills.	A	Identifies personal strengths and weaknesses, evaluates information and chooses appropriate alternatives, arrives at innovative and constructive solutions to problems.	A
सामाजिक कौशल Social Skills	Empathetic, Displays sensitivity towards differently-abled students, possesses good interpersonal skills and appreciates other opinions, accepts feedback from teachers, elders and peers for self-improvement, and an excellent team worker.	A	Empathetic, with very good interpersonal and communicative skills, an active listener, observes school rules, accepts feedback and criticism with positivity, often demonstrates leadership skills and is an inspiring team worker.	A
भावात्मक कौशल Emotional Skills	Self-confident, optimistic, manages personal challenges and adverse situations with effectively and constructively , handles stress well, expresses and emotions appropriately and readily takes help when needed.	A	Identifies the causes of stress and manages adverse situations effectively . Expresses emotions appropriately.	A

2 (ख)(B) कार्य शिक्षा Work Education :

कार्य शिक्षा Work Education	Innovative , with excellent grasp of any assignment, very punctual in the completion of any assigned task, self-motivated, empathetic, inspires others and an excellent team worker .	A	Innovative, with excellent grasp of any assignment and is very punctual in the completion of set task, self-motivated, empathetic, inspires others and an excellent team worker. Shows readiness to shoulder responsibility.	A

2 (ग)(C) दृश्य और प्रदर्शन कला Visual and Performing Arts :

दृश्य और प्रदर्शन कलाएं Visual and Performing Arts :	Participates actively in artistic activities at different levels, enthusiastically plans and conducts creative events, very observant, displays an aesthetic, innovative approach to the appreciation and understanding of different art forms.	A	Participates actively in artistic activities ,quite creative and aesthetic , takes initiatives actively to plan and conduct artistic events, appreciates and understands various art forms.	B

2 (घ)(D) अभिवृत्तियां एवं मूल्य Attitudes and Values :

के प्रति towards	वर्णनात्मक उल्लेख Descriptive Indicators	ग्रेड Grade	वर्णनात्मक उल्लेख Descriptive Indicators	ग्रेड Grade
अध्यापक Teachers	Very courteous to teachers and elders, adheres to school rules, sincere and helpful towards teachers, has a positive attitude to learning, communicates easily with and confides in teachers, accepts feedback and criticism with positivity.	A	Very courteous to teachers and elders, has a positive attitude towards learning and adheres to school and class norms, communicates effectively with teachers and takes feedback and criticism with positivity.	A
सहपाठी Schoolmates	Expresses ideas and opinions with clarity , is sensitive and supportive towards peers and differently- abled schoolmates, receptive to new ideas and suggestions ,inspires others and manages diversity well.	A	Sensitive and supportive towards peers and differently-abled schoolmates, expresses ideas and opinions with clarity in a group, receptive to new opinions and suggestions, displays sensitivity to differences .	A
विद्यालय कार्यक्रम और पर्यावरण School Programmes & Environment	Enthusiastic, shoulders responsibility readily and is a keen participant in various school programmes, possesses leadership qualities, inspires others, concerned about the environment. Participates in related events and respects school property.	A	Participates in various school programmes end environmental initiatives regularly, possesses good leadership qualities and is punctual.	B
मूल्य प्रणालियाँ Value Systems	Understands values systems, abides by rules and regulations, ethical and always courteous towards peers and elders, respects the national flag and symbols ,sensitive to diversity and shows empathy towards the disadvantaged.	A	Abides by rules and understands value systems, honest, courteous towards peers and elders , and has leadership qualities, respects the national flag and symbols, sensitive to diversity, is empathetic towards the disadvantaged.	A

3 (क)(A) सह पाठ्यक्रम कार्यकलाप Co-Curricular Activities : भाग Part - 3 सह पाठ्यक्रम कार्यकलाप Co-Curricular Activities

कार्यकलाप Activity				
Scientific Skills	Represents the school in various scientific forums at national and international events, shows keen interest in scientific activities, investigative, has excellent laboratory and observation skills.	A	Displays scientific temperament in everyday life, very observant, plans and participates in scientific activities at different levels, displays precision and observation during laboratory work.	A
Information and Communication Technology(ICT) Skills	Actively and enthusiastically participates in computer technology related inter- and intra-mural activities at various levels, handles IT equipment efficiently , innovative and practical in approach, very observant.	A	Actively takes initiative to organize & participate in computer technology related activities at the inter- & intra-mural events,very observant & a good decision maker,has an innovative & practical approach,efficient & confident in handling IT equipment.	A

3 (ख)(B) स्वास्थ्य एवं शारीरिक शिक्षा Health and Physical Education :

कार्यकलाप Activity				
Sports /Indigenous Sports(Kho-Kho Etc.)	Good in an identified sport and represents the school at various levels, has excellent hand-eye co-ordination , exhibits agility, endurance and flexibility, demonstrates sporting skills, team spirit and determination to excel.	A	Talented in an identified sport, represents the school at various levels, has stamina, strength and flexibility with good hand- eye coordination, displays team spirit, discipline and punctuality .	A
IX- Gardening / Shramdaan X- Yoga	Demonstrates interest and knowledge of types of plants and use of fertilizers, ready to work with hands, brings in new ideas and shows creativity. Volunteers for shramdaan and is able to inspire others.	A	Interested and understands the techniques, postures (madras) and is good at breath regulation exercises, flexible and agile and can meditate. Integrates the discipline practical, day to day activities.	A

क्रम में Upgraded Grade : परिणाम Result : QUALIFIED FOR ADMISSION TO HIGHER CLASSES

दिनांक Dated 19-05-2014

FATIMAGIRI ENGLISH SCHOOL NILAMBUR - 679330

Principal
Fatimagiri English School

PRINCIPAL
Sri Siddhartha Medical College
Agalakote, B.H. Road, Tumkur

प्राचार्य/Principal

परीक्षा नियंत्रक
Controller of Examinations

0654694

Central Board of Secondary Education, Delhi
माध्यमिक विद्यालय परीक्षा (सत्र : 2011-13)
SECONDARY SCHOOL EXAMINATION (SESSION : 2011-2013)

Registration No. : D113/65389/0039

65951

ग्रेड शीट सह निष्पादन प्रमाण पत्र Grade Sheet cum Certificate of Performance



यह प्रमाणित किया जाता है कि This is to certify that ANKIT THAKUR अनुक्रमांक Roll No. : 8152328

माता/पिता/संरक्षक का नाम
Mother's/Father's/Guardian's Name PUSHPA THAKUR/RAJ KISHORE THAKUR

जन्म तिथि Date of Birth 19/04/1997 19TH APRIL NINETEEN HUNDRED NINETY SEVEN

विद्यालय School 65389 LANCERS CONVENT SSS PRASHANT VIHAR ROHINI DLI

का निष्पादन निम्नानुसार रहा has performed as follows :

1 शैक्षणिक निष्पादन Academic Performance :

भाग Part-1 शैक्षिक क्षेत्र Scholastic Areas

विषय कोड तथा नाम Subject Code and Name	कक्षा Class IX				कक्षा Class X			
	Grade		Overall (FA+SA)		Grade		Overall (FA+SA)	
	FA	SA	Grade	Grade Point (GP)	FA	SA	Grade	Grade Point (GP)
101 ENGLISH COMM.	C1	B2	B2**	07	B2	B1	B1	08
085 HINDI COURSE-B	B1	B1	B1	08	B2	B1	B1	08
041 MATHEMATICS	A2	A2	A2	09	A2	A2	A2	09
086 SCIENCE	B1	B1	B1	08	B2	A2	A2**	09
087 SOCIAL SCIENCE	A2	B1	B1	08	A2	B1	A2**	09

सीजीपीए, अंकन की योजना के अनुसार, व्यक्तिगत छह विषय की उपलब्धि पर आधारित एक विद्यार्थी के समग्र प्रदर्शन का संकेत है। वेब पेज पर विद्यालय परीक्षा संबंधी अंकों की प्रतिशतता की गणना निम्नानुसार की जा सकती है :

- विषयवार अंकों की तिमाहीवार प्रतिशतता = 9.5 x विषय का ग्रेड पॉइंट
- अंकों की समग्र तिमाहीवार प्रतिशतता = 9.5 x सीजीपीए

As per Scheme of Studies, CGPA is the average of Grade Points obtained in all the subjects excluding Work Education.
An indicative equivalence of Grade Point and Percentage of marks is as follows :
Overall cumulative percentage of marks = 9.5xCGPA or the equivalent
Yearly cumulative percentage of marks = 9.5xGPA

संचित ग्रेड बिन्दु औसत (सीजीपीए) Cumulative Grade Point Average (CGPA) : 8.16

भाग Part - 2 : सह-शैक्षिक कार्यक्षेत्र Co-Scholastic Areas

2(क)(A) जीवन कौशल Life Skills :	कक्षा Class IX वर्णनात्मक उल्लेख Descriptive Indicators	ग्रेड Grade	कक्षा Class X वर्णनात्मक उल्लेख Descriptive Indicators	ग्रेड Grade
चिंतन कौशल Thinking Skills	Possesses an independent, flexible approach to situations and can take decisions under the guidance of the teacher. Sometimes exhibits problem solving skills.	C	Is aware of personal strengths & weaknesses. Always analyses problems with relevant information & chooses the best alternative. Always shows originality & innovation. Is always able to find creative & constructive solutions to problems.	A
सामाजिक कौशल Social Skills	Has good interpersonal skills and at times demonstrates leadership qualities.	C	Is always empathetic, accepts criticism openly, exhibits interpersonal skill. Is an effective communicator & always follows norms & social conducts. Often demonstrates leadership skills. Always listens actively & get along well with others.	A
भावात्मक कौशल Emotional Skills	Is self-confident and optimistic. Tries to deal with stress in a healthy way. Tries to remain calm in adverse interpersonal situations. Expresses emotions effectively only sometimes.	C	Is able to identify the causes of stress and can handle them effectively. If unsuccessful, gracefully takes the task again. Always remains calm in adverse conditions. Can express emotions with an awareness of consequences.	A

2 (ख)(B) कार्य शिक्षा Work Education :

कार्य शिक्षा Work Education	Has a satisfactory grasp of work activities, shows involvement, is helpful and usually adheres to timelines.	C	Is innovative and gets involved in work activities. Is ready to assist and guide others. Displays understanding of real life situations.	B

2 (ग)(C) दृश्य और प्रदर्शन कला Visual and Performing Arts :

दृश्य और प्रदर्शन कलाएं Visual & Performing Arts	Participates actively in art related activities. Displays some creative expression and has good observation skills. Is able to appreciate and enjoy art forms and performances.	B	Participates actively in art related activities and displays some creative expression to understand the various art forms. Is aesthetic and innovative. Takes initiative to plan and conduct various creative events.	B

2 (घ)(D) अभिवृत्तियाँ एवं मूल्य Attitudes and Values :

(के प्रति) towards	वर्णनात्मक उल्लेख Descriptive Indicators	ग्रेड Grade	वर्णनात्मक उल्लेख Descriptive Indicators	ग्रेड Grade
अध्यापक Teachers	Is always respectful and courteous towards teachers, follows norms of the school. Is ready to help the teachers and communicates and confides in them.	B	Has a courteous disposition and is respectful towards teachers. Always follows school rules and regulations. Has a positive attitude and takes criticism in the right spirit.	B
सहपाठी School Mates	Has a good rapport with peers. Expresses ideas and interacts effectively with classmates. Is sensitive towards peers and differently abled schoolmates and is tolerant to diversity. Is receptive to others opinion.	B	Is sensitive & supportive towards peers and differently-abled schoolmates. Expresses ideas freely in a group & is receptive to opinions & suggestions. Displays sensitivity to differences & is kind & helpful. Respects the opposite gender.	A
विद्यालय कार्यक्रम और पर्यावरण School Programmes & Environment	Is enthusiastic, shoulders responsibility happily and is a keen participant in various school programmes. Possesses leadership quality, inspires others to join. Is concerned about the environmental programmes, takes care of school property.	A	Is punctual and takes part in school programmes regularly. Possesses leadership quality and displays school spirit. Motivates and involves others to join in various events. Takes care of school property and speaks with pride of the school.	A
मूल्य प्रणालियाँ Value Systems	Generally follows values systems and adheres to rules. Is kind and courteous. Displays a spirit of citizenship. Safeguards public property. Is sensitive to diversity.	B	Abides by rules and regulations, adheres to values, stems. Is honest, courteous and possesses leadership qualities. Respects national flag and symbols. Is sensitive to diversity, cares for the underprivileged and respects opposite gender.	A

3 (क)(A) सह-पाठ्यक्रम कार्यकलाप Co-Curricular Activities : भाग Part-3 सह-पाठ्यक्रम कार्यकलाप Co-Curricular Activities

कार्यकलाप Activity				
Scientific Skills	Is able to apply science in everyday life. Participates in scientific activities at school and inter-school levels, displays good experimental skills and is a keen observer.	B	Actively participates in scientific activities at school and at inter school level. Plans and coordinates science related events, displays good experimental and observations skills.	B
Organizational & Leadership Skills	Exhibits good organizational and leadership qualities. Is innovative and a keen observer. Participates in club activities at different levels. Demonstrates initiative and enthusiasm for planning events in a team.	A	Is an enthusiastic member of school clubs and has ability to deliver the work assigned efficiently.	C

3 (ख)(B) स्वास्थ्य एवं शारीरिक शिक्षा Health and Physical Education :

कार्यकलाप Activity				
Sports/Indigenous sports (Kho-Kho etc.)	Good in an identified sport & represents school at various levels. Excellent hand-eye co-ordination & exhibits agility,endurance & flexibility. Demonstrates sporting skills,team spirit & hunger to perform well.	A	Displays an innate talent in an identified sport. Represents school at various levels. Has endurance, strength & flexibility with good hand eye coordination. Displays team spirit, sportsmanship, discipline, punctuality & regularity.	A
Yoga	Understands the techniques, postures (mudras) and is good in breath regulation exercises. Shows agility and flexibility, keenness and interest in yoga and can meditate. Allows all yoga skills to work together.	A	Has a good understanding of yogic techniques and postures and demonstrates them correctly. Relaxes completely during exercises and is agile and flexible.	B

^^^ उन्नत ग्रेड Upgraded Grade

परिणाम Result : QUALIFIED FOR ADMISSION TO HIGHER CLASSES

दिल्ली Delhi

दिनांक Dated 30/05/2013

प्रधानाचार्य/ Principal
(विद्यालय की मोहर Stamp of the School)

Principal,
Lancer's Convent,
Rohini, Delhi- 85

(M Sharma)
परीक्षा नियंत्रक
Controller of Examinations

क्रम सं. 65335/00085

S.No. SSCE / 2015/

केन्द्रीय माध्यमिक शिक्षा बोर्ड
CENTRAL BOARD OF SECONDARY EDUCATION

316092

अंक विवरणिका MARKS STATEMENT
सीनियर स्कूल सर्टिफिकेट परीक्षा, 2015
ALL INDIA SENIOR SCHOOL CERTIFICATE EXAMINATION, 2015

नाम Name ANKIT THAKUR

अनुक्रमांक Roll No. 9139424

मांता/पिता/संरक्षक का नाम Mother's/Father's/Guardian's Name PUSHPA THAKUR RAJ KISHORE THAKUR

विद्यालय School 65335 NATIONAL PUBLIC SCHOOL SAFIYABAD ROAD NARELA DL

विषय कोड SUB CODE	विषय SUBJECT	प्राप्तांक MARKS OBTAINED लि. TH	प्रै. PR	योग TOTAL	योग शब्दों में TOTAL IN WORDS	स्थितीय ग्रेड POSITIONAL GRADE
301	ENGLISH CORE	095	XXX	095	NINETY FIVE	A1
042	PHYSICS	027	030	057	FIFTY SEVEN	D1
043	CHEMISTRY	035	030	065	SIXTY FIVE	C2
044	BIOLOGY	042	029	071	SEVENTY ONE	C2
048	PHYSICAL EDUCATION	055	028	083	EIGHTY THREE	A2
500	WORK EXPERIENCE					A2
502	PHY & HEALTH EDUCA					A1
503	GENERAL STUDIES					A2

संक्षिप्तियों का अर्थ : Abbreviations

AB : विषय में अनुपस्थित Absent in the Subject

परिणाम Result PASS

EX : छूट-प्राप्त Exempted

FP : प्रयोगात्मक में असफल Fail in Practical

FT : लिखित में असफल Fail in Theory

दिल्ली Delhi

दिनांक Dated 25-05-2015

परीक्षा नियंत्रक
Controller of Examinations

PRINCIPAL
Sri Siddhartha Medical College
Agalakote, B.H. Road, Tumkur

Dr. Soman Kr. Chatterjee
Assistant Professor
Department of Orthopaedics
J.L.N.M.C.H., Bhagalpur

~~06525/00064~~

क्रम संख्या / S.No. SSCE/ 2016/

1195401

केन्द्रीय माध्यमिक शिक्षा बोर्ड
CENTRAL BOARD OF SECONDARY EDUCATION
अंक विवरणिका MARKS STATEMENT
सीनियर स्कूल सर्टिफिकेट परीक्षा, 2016
SENIOR SCHOOL CERTIFICATE EXAMINATION, 2016

ALL INDIA

नाम Name BIMAL AJITH अनुक्रमांक Roll No. 4814848

माता / पिता / संरक्षक का नाम Mother's/Father's/Guardian's Name M S MINIMOL / P K AJITH KUMAR

विद्यालय School 06525 ST.MARY'S RES PUB SCHOOL PALIAKKARA TIRUVALLA KI

विषय कोड SUB. CODE	विषय SUBJECT	प्राप्तांक MARKS OBTAINED				स्थितीय POSITION GRADE
		लि. TH.	प्रै. PR.	योग TOTAL	योग शब्दों में TOTAL IN WORDS	
301	ENGLISH CORE	087	XXX	087	EIGHTY SEVEN	A2
041	MATHEMATICS	061	XXX	061	SIXTY ONE	B2
042	PHYSICS	053	027	080	EIGHTY	B1
043	CHEMISTRY	056	028	084	EIGHTY FOUR	A2
044	BIOLOGY	065	029	094	NINETY FOUR	A2
500	WORK EXPERIENCE					B1
502	PHY & HEALTH EDUCA					B1
503	GENERAL STUDIES					B1

संक्षिप्तियों का अर्थ : Abbreviations

AB : विषय में अनुपस्थित Absent in the Subject

EX : छूट-प्राप्त Exempted

FP : प्रयोगात्मक में असफल Fail in Practical

FT : लिखित में असफल Fail in Theory

परिणाम Result PASS

दिल्ली Delhi 21-05-2016
दिनांक Dated

परीक्षा नियंत्रक
Controller of Examinati

PRINCIPAL
Sri Siddhartha Medical College
Agalakote, B.H. Road, Tumkur

True photocopy
Attested.

S. SUJATHABHAI
Selection Grade
Confidential Assistant
Munsiff's Court
Chengannur

COUNCIL FOR THE INDIAN SCHOOL CERTIFICATE EXAMINATIONS, NEW DELHI

INDIAN CERTIFICATE OF SECONDARY EDUCATION EXAMINATION 2014

No. EQ 80018650 1145240/012

STATEMENT OF MARKS

Name BIMAL AJITH

of MATHEWS MAR ATHANASIUS RESIDENTIAL SCHOOL,CHENGANNUR

UNIQUE ID 5694777

Son of

Smt M S MINIMOL

Shri P K AJITH KUMAR

SUBJECTS External Examination	Percentage Marks	
ENGLISH	74	SEVEN FOUR
MALAYALAM	80	EIGHT ZERO
HISTORY, CIVICS & GEOGRAPHY(HCS-B,GEO-C)	74	SEVEN FOUR
MATHEMATICS	86	EIGHT SIX
SCIENCE(PHY-C,CHE-C,BIO-B)	66	SIX SIX
COMPUTER APPLICATIONS	90	NINE ZERO

Internal Assessment	Grade
SUPW & COMMUNITY SERVICE	A

PRINCIPAL
Sri Siddhartha Medical College
Agalakote, B.H. Road, Tumkur

Date of birth as certified by the Head of the School at the time of registration *(in words)* Twentieth May Nineteen Hundred Ninety Eight *(in figures)* 20.05.1998

RESULT - PASS CERTIFICATE AWARDED.

Note : 1. The pass mark for each subject is 35%
2. No divisions are awarded.

S. SUJATHABHAI
Selection Grade
Confidential Assistant
Munsiff's Court
Chengannur

Chief Executive & Secretary

True photocopy
Attested.

क्रम संख्या/ S.No.SSE/2015 0940540

केन्द्रीय माध्यमिक शिक्षा बोर्ड, दिल्ली
Central Board of Secondary Education, Delhi
माध्यमिक विद्यालय परीक्षा (सत्र : 2013-15)
SECONDARY SCHOOL EXAMINATION (SESSION : 2013 - 15)

पंजीकरण सं. Registration No. : M115/07397/0031



ग्रेड शीट सह निष्पादन प्रमाण पत्र Grade Sheet cum Certificate of Performance

यह प्रमाणित किया जाता है कि This is to certify that MAHALAKSHMI B HARIHARAN अनुक्रमांक Roll No. : 4323426

माता/पिता/संरक्षक का नाम Mother's/Father's/Guardian's Name SUJA B HARIHARAN / BIJU HARIHARAN

जन्म तिथि Date of Birth 24/02/2000 24TH FEBRUARY TWO THOUSAND

विद्यालय School 07397-AMRITA VIDYALAYAM HARIPPAD ALAPPUZHA KERALA

का निष्पादन निम्नानुसार रहा has performed as follows :

1. शैक्षणिक निष्पादन Academic Performance :

भाग Part-1 शैक्षिक क्षेत्र Scholastic Areas

विषय कोड तथा नाम Subject Code and Name	कक्षा Class IX				कक्षा Class X			
	Grade FA	Grade SA	Overall Grade (FA+SA)		Grade FA	Grade SA	Overall Grade (FA+SA)	
			Grade	Grade Point (GP)			Grade	Grade Point (GP)
101 ENGLISH COMM.	A1	A2	A1**	10	A1	A1	A1	10
122 COMM. SANSKRIT	A1	B1	A2	09	A1	A1	A1	10
041 MATHEMATICS	A1	B2	A2**	09	A1	B1	A1**	10
086 SCIENCE	A1	A2	A2	09	A1	A2	A1	10
087 SOCIAL SCIENCE	A1	B1	A2	09	A1	A1	A1	10
Additional :								

सीजीपीए, अध्ययन की योजना के अनुसार, अतिरिक्त छठे विषय को छोड़कर पाँच विषयों में अर्जित ग्रेड बिंदुओं का औसत है। तथापि जो परीक्षार्थी एनएसक्यूएफ के तहत एक अनिवार्य विषय लेते हैं उनका सीजीपीए 6 विषयों में से है।

ग्रेड बिंदु की निर्देशात्मक समानता तथा अंकों की प्रतिशतता की गणना निम्नानुसार की जा सकती है :

- विषयवार अंकों की निर्देशात्मक प्रतिशतता = 9.5 x विषय का सीजीपी
- अंकों की समग्र निर्देशात्मक प्रतिशतता = 9.5 x सीजीपीए

As per Scheme of Studies CGPA is the average of Grade Points obtained in all the subjects excluding additional 6th subject. However, for candidates who have offered one compulsory subject under NSQF, his/her CGPA is out of 6 subjects.
An indicative equivalence of Grade Points and Percentage of Marks can be calculated as follows :

- Subject wise indicative percentage of marks = 9.5xGP of the subject
- Overall indicative percentage of marks = 9.5xCGPA

संचित ग्रेड बिंदु का औसत (सीजीपीए) Cumulative Grade Point Average (CGPA) : 10.0

" कथन और श्रवण कौशलों (एएसएल) के आकलन में ग्रेड Grade in Assessment of Speaking and Listening Skills (ASL) : CLASS IX - A1 CLASS X - A1

PRINCIPAL
Sri Siddhartha Medical College
Agalakote, B.H. Road, Tumkur

भाग Part - 2 : सह-शैक्षिक कार्य क्षेत्र Co-Scholastic Areas :

2 (क) (A) जीवन कौशल Life Skills :

जीवन कौशल Life Skills	कक्षा Class IX वर्णनात्मक उल्लेख Descriptive Indicators	ग्रेड Grade	कक्षा Class X वर्णनात्मक उल्लेख Descriptive Indicators	ग्रेड Grade
चिंतन कौशल Thinking Skills	Easily identifies personal strengths and weaknesses and uses them to arrive at meaningful decisions, raises questions, capable of independent thinking, has exceptional problem- solving and decision- making skills.	A	Identifies personal strengths and weaknesses, evaluates information and chooses appropriate alternatives, arrives at innovative and constructive solutions to problems.	A
सामाजिक कौशल Social Skills	Empathetic, Displays sensitivity towards differently-abled students, possesses good interpersonal skills and appreciates other's opinions, accepts feedback from teachers, elders and peers for self-improvement.	A	Empathetic, with very good interpersonal and communicative skills, an active listener, observes school rules, accepts feedback and criticism with positivity, often demonstrates leadership skills and is an inspiring team worker.	A
भावनात्मक कौशल Emotional Skills	Self-confident, optimistic, manages personal challenges and adverse situations effectively and constructively, handles stress well, expresses emotions appropriately and readily takes help when needed.	A	Identifies the causes of stress and manages adverse situations effectively. Expresses emotions appropriately.	A

2 (क)(B) कार्य शिक्षा Work Education :

कार्य शिक्षा Work Education	Innovative, with excellent grasp of any assignment, very punctual in the completion of any assigned task, self-motivated, empathetic, inspires others and an excellent team worker.	A	Innovative, with excellent grasp of any assignment and is very punctual in the completion of set task, self-motivated, empathetic, inspires others and an excellent team worker. Readily shoulders responsibility.	A

2 (ग)(C) दृश्य और प्रदर्शन कला Visual and Performing Arts :

दृश्य और प्रदर्शन कलाएं Visual and Performing Arts :	Participates actively in artistic activities at different levels, enthusiastically plans and conducts creative events, very observant, displays an aesthetic, innovative approach to the appreciation and understanding of different art forms.	A	Participates actively in artistic activities at different levels, enthusiastically plans and conducts creative events, very observant, displays an aesthetic, innovative approach to the appreciation and understanding of different art forms.	A

2 (घ)(D) अभिवृत्तियां एवं मूल्य Attitudes and Values :

के प्रति towards	वर्णनात्मक उल्लेख Descriptive Indicators	ग्रेड Grade	वर्णनात्मक उल्लेख Descriptive Indicators	ग्रेड Grade
अध्यापक Teachers	Very courteous to teachers and elders, adheres to school rules, sincere and helpful towards teachers, has a positive attitude to learning, communicates easily with and confides in teachers, accepts feedback and criticism positively.	A	Very courteous to teachers and elders, has a positive attitude towards learning and adheres to school and class norms, communicates effectively with teachers and takes feedback and criticism with positivity.	A
सहपाठी Schoolmates	Expresses ideas and opinions with clarity, is sensitive and supportive towards peers and differently-abled schoolmates, receptive to new ideas and suggestions, inspires others and manages diversity well.	A	Sensitive and supportive towards peers and differently-abled schoolmates, expresses ideas and opinions with clarity in a group, receptive to new opinions and suggestions, displays sensitivity to differences.	A
विद्यालय कार्यक्रम और पर्यावरण School Programmes & Environment	Enthusiastic, shoulders responsibility readily and is a keen participant in various school programmes, possesses leadership qualities, inspires others, concerned about the environment. Participates in related events.	A	Punctual and takes part in school programmes regularly, possesses leadership qualities and displays team spirit, motivates and inspires others to participate. Respects school property and takes pride in the school.	A
मूल्य प्रणालियाँ Value Systems	Understands value systems, abides by rules and regulations. Ethical and always courteous towards peers and elders, respects the national flag and symbols, sensitive to diversity and shows empathy towards the disadvantaged.	A	Abides by rules and understands value systems. Honest, courteous towards peers and elders, and has leadership qualities. Respects the national flag and symbols, sensitive to diversity, is empathetic towards the disadvantaged.	A

भाग Part - 3 सह पाठ्यक्रम कार्यकलाप Co-Curricular Activities

3 (क)(A) सह पाठ्यक्रम कार्यकलाप Co-Curricular Activities :

कार्यकलाप Activity				
Literary and Creative Skills	Actively plans and participates in literary and creative events such as debates, creative writing, declamation etc. at different levels, has excellent literary skills, an avid reader, creative and collaborates easily with peers.	A	Plans, organizes and actively participates in literary and creative events at various levels, writes short stories, literary criticism and composes poems, an avid reader and displays a high level of interpretative skills.	A
Scientific Skills	Represents the school in various scientific forums at national and international events, shows keen interest in scientific activities, investigative, has excellent laboratory and observation skills.	A	Displays scientific temperament in everyday life, very observant, plans and participates in scientific activities at different levels, displays precision and observation during laboratory work.	A

3 (ख)(B) स्वास्थ्य एवं शारीरिक शिक्षा Health and Physical Education :

कार्यकलाप Activity				
IX- Yoga	Very interested in the discipline, understands the techniques, postures (mudras) and proficient at breath regulation exercises. Agile and flexible, can meditate, integrates the discipline with practical, day-to-day activities.	A	Talented in an identified sport, represents the school at various levels, has stamina, strength and flexibility with good hand- eye coordination, displays team spirit, discipline and punctuality.	A
X- Sports /Indigenous Sports(Kho-Kho Etc.)				
Gardening / Shramdaan	Demonstrates interest and knowledge of types of plants and use of fertilizers, ready to work with hands, brings in new ideas and shows creativity. Volunteers for shramdaan and is able to inspire others.	A	Shows enthusiasm for gardening/shramdaan tasks assigned and ready to work with hands. Has basic knowledge of types of plants, gardening tools and the time of the year during which they are to be planted/grown.	A

(**) उन्नत ग्रेड Upgraded Grade
'##' Upscaled Grade

परिणाम Result : QUALIFIED FOR ADMISSION TO HIGHER CLASSES

दिल्ली Delhi
दिनांक Dated 28-05-2015

प्रधानाचार्य Principal

विद्यालय की मोहर Stamp of the School

परीक्षा नियंत्रक Controller of Examinations

1170458

केन्द्रीय माध्यमिक शिक्षा बोर्ड
CENTRAL BOARD OF SECONDARY EDUCATION
अंक विवरणिका
MARKS STATEMENT
सीनियर स्कूल सर्टिफिकेट परीक्षा, 2017
ALL INDIA SENIOR SCHOOL CERTIFICATE EXAMINATION, 2017

विद्यार्थी का नाम Name of Student **MAHALAKSHMI B HARIHARAN**

अनुक्रमांक Roll No. **4813323**

माता का नाम Mother's Name **SUJA B HARIHARAN**

पिता/संरक्षक का नाम Father's/Guardian's Name **BIJU HARIHARAN**

विद्यालय School **07397 - AMRITA VIDYALAYAM HARIPPAD ALAPPUZHA KERALA**

विषय कोड SUB. CODE	विषय SUBJECT	प्राप्तांक MARKS OBTAINED				स्थितीय ग्रेड POSITIONAL GRADE
		लिखित THEORY	प्रायोगिक PRACTICAL	योग TOTAL	योग शब्दों में TOTAL IN WORDS	
301	ENGLISH CORE	093	XXX	093	NINETY THREE	A1
041	MATHEMATICS	077	XXX	077	SEVENTY SEVEN	B1
042	PHYSICS	057	030	087	EIGHTY SEVEN	A2
043	CHEMISTRY	056	030	086	EIGHTY SIX	A2
044	BIOLOGY	067	030	097	NINETY SEVEN	A1
500	WORK EXPERIENCE					A1
502	PHY & HEALTH EDUCA					A1
503	GENERAL STUDIES					A1

संक्षिप्तियों का अर्थ : Abbreviations

AB : अनुपस्थित Absent

FP : प्रयोगात्मक में असफल Fail in Practical

FT : लिखित में असफल Fail in Theory

परिणाम Result **PASS**

Prabhakar

PRINCIPAL
Sri Siddhartha Medical College
Agalakote, B.H. Road, Tumkur

दिल्ली Delhi
दिनांक Dated : 28/05/2017 / 07/07/2017

परीक्षा नियंत्रक
Controller of Examinations

SERIAL NO. 096986
14094068

COUNCIL OF HIGHER SECONDARY EDUCATION, ODISHA
BHUBANESWAR

MEMORANDUM OF MARKS
HIGHER SECONDARY EXAMINATION

THIS IS TO CERTIFY THAT MONALI MOHANTY

SON/ DAUGHTER OF BIDYADHAR MOHANTY/SANJUKTA MOHANTY

OF SBR GOVT JR WOMEN'S COLLEGE, BERHAMPUR HAS PASSED

THE ANNUAL EXAM 2014 AND IS PLACED IN FIRST DIVISION

THE SUBJECTS IN WHICH THE CANDIDATE WAS EXAMINED AND MARKS OBTAINED ARE AS UNDER:

ROLL NO	REGN. NO.	STREAM
347EA057	EA475\12077	SCIENCE (REGULAR)

SUBJECTS	MAX. MARKS	MARKS OBTAINED
ENGLISH	100	62 ZERO SIX TWO
MIL ODIA	100	81 ZERO EIGHT ONE
PHYSICS	70	39 ZERO THREE NINE
PHYSICS (PRAC)	30	25 ZERO TWO FIVE
CHEMISTRY	70	23 ZERO TWO THREE
CHEMISTRY (PRAC)	30	26 ZERO TWO SIX
BOTANY	35	23 ZERO TWO THREE
BOTANY (PRAC)	15	13 ZERO ONE THREE
ZOOLOGY	35	23 ZERO TWO THREE
ZOOLOGY (PRAC)	15	13 ZERO ONE THREE
MATHS	100	46 ZERO FOUR SIX
ENVIRONMENTAL EDUCATION =B		
YOGA = B		
BASIC COMPUTER EDU =A		

Prabhakar

PRINCIPAL
Sri Siddhartha Medical College
Agalakote, B.H. Road, Tumkur

GRAND TOTAL IN FIGURES 373

IN WORDS (THREE SEVEN FOUR)

PASS MARKS		DIVISION	
- Theory	30%	- First	60%
- Practicals	40%	- Second	50%
- Aggregate	35%	- Third	35%

HEAD OF INSTITUTION Principal CONTROLLER OF EXAMINATIONS

DATE OF PUBLICATION : 31-MAY-2014 S.B.R.G. Women's College Berhampur (Gm.)

Xerox copy attested
3/8/18
Associate Professor in Surgery
M.K.C.G. Medical College
Berhampur (Gm.)

ROLL NO. 347EA057
REGN.NO. EA47S12077

SERIAL NO. 094780

CER. SNO: 2014094068

COUNCIL OF HIGHER SECONDARY EDUCATION, ODISHA
BHUBANESWAR

HIGHER SECONDARY EXAMINATION CERTIFICATE

I Certify that MONALI MOHANTY

Son/Daughter of Smt. SANJUKTA MOHANTY

& Sri BIDYADHAR MOHANTY

of SBR GOVT JR WOMEN'S COLLEGE, BERHAMPUR

has passed the Higher Secondary Examination in SCIENCE

held in the month of MARCH 2014 *and is placed in the* FIRST *Division.*

SUBJECTS OF EXAMINATION

COMPULSORY	:	ENGLISH MIL ODIA
ELECTIVES	:	PHYSICS CHEMISTRY BIOLOGY MATHS
ENVIRONMENTAL EDUCATION	:	B
YOGA = B		
BASIC COMPUTER EDUCATION	:	A

DATE 31-MAY-2014

COMPARER

PRINCIPAL
HEAD OF THE
SBR Govt. INSTITUTION
Berhampur (Gm.)

SECRETARY

PRINCIPAL
Sri Siddhartha Medical College
Agalakote, B.H. Road, Tumkur

Xerox Copy Verified
31/8/18
Associate Professor in Surgery
M.K.C.G. Medical College
Berhampur (Gm.)

Print

Money Receipt-cum-Index Number
11071906/0993

[ORIGINAL]

14D230590

College Leaving-cum-Conduct Certificate

Department of Higher Education, Government of Odisha
(www.dheorissa.in)



Name of the Student	MONALI MOHANTY
Father's Name	BIDYADHAR MOHANTY
Mother's Name	SANJUKTA MOHANTY
Address	D/O BIDYADHAR MOHANTY, GOSANINUAGAM MAIN ROAD, NEAR GUNDICHA TEMPLE, BERHAMPUR, PS- GOSANINUAGAM
Date of Birth	15-Feb-1997
Roll No.	BS14-164
Final Result	Discontinued
University Exam Roll No.	

Date of Admission	05-Aug-2014	Date of Leaving	12-Apr-2018
Stream Name	Biological Science	Hons/Pass	Zoology
Subject Taken	ZoologyEnglish,MIL Odia,Biotechnology,Mathmatics,Chemistry		

Attendance position of the Student in allotted subject :

Subject Name	Hon's(Zoology)	Elect1(Biotechnology)	Elect2(Mathmatics)
No. of Lectures Delivered	0	0	0
No. of classes attended	0	0	0

Reason for Leaving	Discontinued the course

This is to certify that Shri/Smt/Ms. **MONALI MOHANTY** is a bonafied student of our college.

During study in this college his/her conduct has been found to be **GOOD**

12/4/18

Signature of Admission-in-Charge/
Academic Bursar

12/4/18

Signature of Principal/Issuing
Authority with SEAL

Principal
Mahamayee Mahila Mahavidyalaya
Gandhinagar, Berhampur

*** If any adverse activity would be detected against the student, this should be suitably alerted**

This certificate is generated through Student Academic Management System (SAMS). The authentication of this certificate can be verified through Higher Education Department Website i.e. www.dheorissa.in by using the Barcode Number or Money Receipt-cum-Index Number.

PRINCIPAL
Sri Siddhartha Medical College
Agalakote, B.H. Road, Tumkur

Xerox copy attested
3/8/18

Associate Professor in Surgery
M.K.C.G. Medical College
Berhampur (Gm.)

1159446

केन्द्रीय माध्यमिक शिक्षा बोर्ड
CENTRAL BOARD OF SECONDARY EDUCATION

अंक विवरणिका
MARKS STATEMENT

सीनियर स्कूल सर्टिफिकेट परीक्षा, 2017
ALL INDIA SENIOR SCHOOL CERTIFICATE EXAMINATION, 2017

विद्यार्थी का नाम Name of Student NEHA SANTHOSH BABU

अनुक्रमांक Roll No. 4818271

माता का नाम Mother's Name SOBHA SANTHOSH BABU

पिता/संरक्षक का नाम Father's/Guardian's Name P T SANTHOSH BABU

विद्यालय School 07337 - TOC H RES PUBLIC SCHOOL PUNALUR KOLLAM KERALA

विषय कोड SUB. CODE	विषय SUBJECT	प्राप्तांक MARKS OBTAINED				स्थितीय ग्रेड POSITIONAL GRADE
		लिखित THEORY	प्रायोगिक PRACTICAL	योग TOTAL	योग शब्दों में TOTAL IN WORDS	
301	ENGLISH CORE	095	XXX	095	NINETY FIVE	A1
083	COMPUTER SCIENCE	058	030	088	EIGHTY EIGHT	B1
042	PHYSICS	057	030	087	EIGHTY SEVEN	A2
043	CHEMISTRY	056	030	086	EIGHTY SIX	A2
044	BIOLOGY	067	030	097	NINETY SEVEN	A1
500	WORK EXPERIENCE					A1
502	PHY & HEALTH EDUCA					A1
503	GENERAL STUDIES					A1

PRINCIPAL
Sri Siddhartha Medical College
Agalakote, B.H. Road, Tumkur

संक्षिप्तियों का अर्थ : **Abbreviations**

AB : अनुपस्थित **Absent**

FP : प्रयोगात्मक में असफल Fail in Practical

FT : लिखित में असफल Fail in Theory

परिणाम Result PASS

True Copy
Attested
VENUGOPAL. P.S.
Principal
TocH(RES.) PUBLIC SCHOOL
PAPER MILL P.O., PUNALUR.
KOLLAM DT. PIN:- 691332
18/5/18

TocH (Residential) Public School
P.P.M. Post
Ph: 2225325
Punalur - 691332

दिल्ली Delhi
दिनांक Dated : 28/05/2017

परीक्षा नियंत्रक

0934080

M115/07337/0057



NEHA SANTHOSH BABU 4329886

SOBHA SANTHOSH BABU / P T SANTHOSH BABU

25/06/1999 25TH JUNE NINETEEN HUNDRED NINETY NINE

07337-TOC H RES PUBLIC SCHOOL PUNALUR KOLLAM KERALA

101	ENGLISH COMM.	A1	A2	A1**	10	A1	A1	A1	10
012	MALAYALAM	A1	A2	A1	10	A1	A1	A1	10
041	MATHEMATICS	A2	B1	A2**	09	A1	B1	A1**	10
086	SCIENCE	A1	B1	A2	09	A1	A2	A1	10
087	SOCIAL SCIENCE	A1	A2	A1	10	A1	A1	A1	10

10.0

CLASS IX - A1 CLASS X - A1

PRINCIPAL
Sri Siddhartha Medical College
Agalakote, B.H. Road, Tumkur

	Grade		Grade
Easily identifies personal strengths and weaknesses and uses them to arrive at meaningful decisions, raises questions, capable of independent thinking, has exceptional problem- solving and decision- making skills.	A	Identifies personal strengths and weaknesses, evaluates information and chooses appropriate alternatives, arrives at innovative and constructive solutions to problems.	A
Empathetic, Displays sensitivity towards differently-abled students, possesses good interpersonal skills and appreciates other's opinions, accepts feedback from teachers, elders and peers for self-improvement.	A	Empathetic, with very good interpersonal and communicative skills, an active listener, observes school rules, accepts feedback and criticism with positivity, often demonstrates leadership skills and is an inspiring team worker.	A
Self-confident, optimistic, manages personal challenges and adverse situations effectively and constructively, handles stress well, expresses emotions appropriately and readily takes help when needed.	A	Identifies the causes of stress and manages adverse situations effectively. Expresses emotions appropriately.	A
innovative, with excellent grasp of any assignment, very punctual in the completion of any assigned task, self-motivated, empathetic, inspires others and an excellent team worker.	A	Innovative, with excellent grasp of any assignment and is very punctual in the completion of set task, self-motivated, empathetic, inspires others and an excellent team worker. Readily shoulders responsibility.	A
Participates actively in artistic activities at different levels, enthusiastically plans and conducts creative events, very observant, displays an aesthetic, innovative approach to the appreciation and understanding of different art forms.	A	Participates actively in artistic activities at different levels, enthusiastically plans and conducts creative events, very observant, displays an aesthetic, innovative approach to the appreciation and understanding of different art	A

7137750

क्रम संख्या/ S.No.SSE/2015 0877152

केन्द्रीय माध्यमिक शिक्षा बोर्ड, दिल्ली
Central Board of Secondary Education, Delhi
माध्यमिक विद्यालय परीक्षा (सत्र : 2013-15)
SECONDARY SCHOOL EXAMINATION (SESSION : 2013 - 15)

पंजीकरण सं Registration No. : P115/52099/0013

ग्रेड शीट सह निष्पादन प्रमाण पत्र Grade Sheet cum Certificate of Performance



यह प्रमाणित किया जाता है कि This is to certify that ASHISH KUMAR KESHRI अनुक्रमांक Roll No. 7238669

माता/पिता/संरक्षक का नाम Mother's/Father's/Guardian's Name : ANU KESHRI / ANIL KUMAR KESHRI

जन्म तिथि Date of Birth : 18/01/1999 18TH JANUARY NINETEEN HUNDRED NINETY NINE

विद्यालय School : 52099-N S DAV PUBLIC SCH GOSHALA COMPLEX KANKE RANCHI

का निष्पादन निम्नानुसार रहा has performed as follows :

भाग Part-1 शैक्षिक क्षेत्र Scholastic Areas

1. शैक्षणिक निष्पादन Academic Performance :

विषय कोड तथा नाम Subject Code and Name	कक्षा Class IX Grade FA	Grade SA	Overall Grade (FA+SA) Grade	Grade Point (GP)	कक्षा Class X Grade FA	Grade SA	Overall Grade (FA+SA) Grade	Grade Point (GP)
101 ENGLISH COMM.	A2	A2	A2	09	A2	A2	A1**	10
122 COMM. SANSKRIT	A2	B1	A2**	09	A2	A2	A2	09
041 MATHEMATICS	A2	B2	A2**	09	A1	B1	A2	09
086 SCIENCE	B1	B2	B1	08	A2	A2	A1**	10
087 SOCIAL SCIENCE	A2	A2	A2	09	A1	A1	A1	10
Additional : 165 FOUNDATION OF I T	B1	B1	B1	08	A2	A2	A2	09

सीजीपीए, अध्ययन की योजना के अनुसार, अतिरिक्त छठे विषय को छोड़कर सभी विषयों में अर्जित ग्रेड बिंदुओं का औसत है। तथापि जो परीक्षार्थी एनएसक्यूएफ के तहत एक अतिरिक्त विषय लेते हैं उनका सीजीपीए 6 विषयों में से है।

ग्रेड बिंदु की निर्देशात्मक समानता तथा अंकों की प्रतिशतता की गणना निम्नानुसार की जा सकती है :

- विषयवार अंकों की निर्देशात्मक प्रतिशतता = 9.5 x विषय का जीपी
- अंकों की समग्र निर्देशात्मक प्रतिशतता = 9.5 x सी-जीपीए

As per Scheme of Studies CGPA is the average of Grade Points obtained in all the subjects excluding additional 6th subject. However, for candidates who have offered one compulsory subject under NSQF, his/her CGPA is out of 6 subjects.
An indicative equivalence of Grade Point Percentage of Marks can be calculated as follows :

- Subject wise indicative percentage of marks = 9.5xGP of the subject
- Overall indicative percentage of marks = 9.5xCGPA

संचित ग्रेड बिन्दु का औसत (सीजीपीए) Cumulative Grade Point Average (CGPA) : 9.6

* कथन और श्रवण कौशलों (एएसएल) के आकलन में ग्रेड Grade in Assessment of Speaking and Listening Skills (ASL) : IX - A1 X - A1

भाग Part - 2 : सह-शैक्षिक कार्य क्षेत्र Co-Scholastic Areas

2 (क) (A) जीवन कौशल Life Skills :

जीवन कौशल Life Skills	कक्षा Class IX वर्णनात्मक उल्लेख Descriptive Indicators	ग्रेड Grade	कक्षा Class X वर्णनात्मक उल्लेख Descriptive Indicators	ग्रेड Grade
चिंतन कौशल Thinking Skills	Easily identifies personal strengths and weaknesses and uses them to arrive at meaningful decisions, raises questions, capable of independent thinking, has exceptional problem- solving and decision- making skills.	A	Identifies personal strengths and weaknesses, evaluates information and chooses appropriate alternatives, arrives at innovative and constructive solutions to problems.	A
सामाजिक कौशल Social Skills	Empathetic, Displays sensitivity towards differently-abled students, possesses good interpersonal skills and appreciates other's opinions, accepts feedback from teachers, elders and peers for self-improvement.	A	Empathetic, with very good interpersonal and communicative skills, an active listener, observes school rules, accepts feedback and criticism with positivity, often demonstrates leadership skills and is an inspiring team worker.	A
भावनात्मक कौशल Emotional Skills	Self-confident, optimistic, manages personal challenges and adverse situations effectively and constructively, handles stress well, expresses emotions appropriately and readily takes help when needed.	A	Identifies the causes of stress and manages adverse situations effectively. Expresses emotions appropriately.	A

2 (ख)(B) कार्य शिक्षा Work Education :

कार्य शिक्षा Work Education	Innovative, with excellent grasp of any assignment, very punctual in the completion of any assigned task, self-motivated, empathetic, inspires others and an excellent team worker.	A	Innovative and shows involvement in any assignment, helps and guides others readily, applies knowledge practically and is punctual.	B

2 (ग)(C) दृश्य और प्रदर्शन कला Visual and Performing Arts :

दृश्य और प्रदर्शन कलाएं Visual and Performing Arts :	Participates actively in artistic activities, creative, very observant, appreciates and understands various art forms.	B	Participates actively in artistic activities at different levels, enthusiastically plans and conducts creative events, very observant, displays an aesthetic, innovative approach to the appreciation and understanding of different art forms.	A

2 (घ)(D) अभिवृत्तियां एवं मूल्य Attitudes and Values :

के प्रति towards	वर्णनात्मक उल्लेख Descriptive Indicators	ग्रेड Grade	वर्णनात्मक उल्लेख Descriptive Indicators	ग्रेड Grade
अध्यापक Teachers	Very courteous towards teachers, observes school norms, ready to help and communicates and confides in them.	B	Very courteous to teachers and elders, has a positive attitude towards learning and adheres to school and class norms, communicates effectively with teachers and takes feedback and criticism with positivity.	A
सहपाठी Schoolmates	Expresses ideas and opinions with clarity, is sensitive towards peers and differently abled schoolmates, and respects diversity, and is receptive to new ideas.	B	Expresses ideas and interacts effectively in class, sensitive towards peers and differently abled schoolmates, respects new ideas and opinions, gets along well with peers.	B
विद्यालय कार्यक्रम और पर्यावरण School Programmes & Environment	Enthusiastic, shoulders responsibility readily and is a keen participant in various school programmes, possesses leadership qualities, inspires others, concerned about the environment. Participates in related events.	A	Punctual and takes part in school programmes regularly, possesses leadership qualities and displays team spirit, motivates and inspires others to participate. Respects school property and takes pride in the school.	A
मूल्य प्रणालियां Value Systems	Understands value systems, abides by rules and regulations. Ethical and always courteous towards peers and elders, respects the national flag and symbols, sensitive to diversity and shows empathy towards the disadvantaged.	A	Abides by rules and understands value systems. Honest, courteous towards peers and elders, and has leadership qualities. Respects the national flag and symbols, sensitive to diversity, is empathetic towards the disadvantaged.	A

भाग Part - 3 सह पाठ्यक्रम कार्यकलाप Co-Curricular Activities

3 (क)(A) सह पाठ्यक्रम कार्यकलाप Co-Curricular Activities :

कार्यकलाप Activity				
Literary and Creative Skills	Actively plans and participates in literary and creative events such as debates, creative writing, declamation etc. at different levels, has excellent literary skills, an avid reader, creative and collaborates easily with peers.	A	Plans, organizes and actively participates in literary and creative events at various levels, writes short stories, literary criticism and composes poems, an avid reader and displays a high level of interpretative skills.	A
Scientific Skills	Represents the school in various scientific forums at national and international events, shows keen interest in scientific activities, investigative, has excellent laboratory and observation skills.	A	Displays scientific temperament in everyday life, very observant, plans and participates in scientific activities at different levels, displays precision and observation during laboratory work.	A

3 (ख)(B) स्वास्थ्य एवं शारीरिक शिक्षा Health and Physical Education :

कार्यकलाप Activity				
First Aid	Shows interest and aptitude for administering first aid, trained in procedures and techniques, displays tenacity while handling emergencies, displays patience and commitment.	A	Well trained in first aid procedures, demonstrates aptitude and tenacity during difficult situations. Can handle emergencies, shows commitment to health and safety.	A
Gardening / Shramdaan	Demonstrates interest and knowledge of types of plants and use of fertilizers, ready to work with hands, brings in new ideas and shows creativity. Volunteers for shramdaan and is able to inspire others.	A	Shows enthusiasm for gardening/shramdaan tasks assigned and ready to work with hands. Has basic knowledge of types of plants, gardening tools and the time of the year during which they are to be planted/grown.	A

** उन्नत ग्रेड Upgraded Grade
Upscaled Grade

परिणाम Result : QUALIFIED FOR ADMISSION TO HIGHER CLASSES

27 JUN 2018

दिल्ली Delhi
दिनांक Dated 28-05-2015

Principal
Nirja Sahay DAV Public Sch
Goshala Complex, Kanke
Ranchi 834006
(विद्यालय की मुहर Stamp of the School)

परीक्षा नियंत्रक Controller of Examinations

PRINCIPAL
Siddhartha Medical College
Agalakote Road, Tumkur

क्रम संख्या/ S.No. 0934215

केन्द्रीय माध्यमिक शिक्षा बोर्ड
CENTRAL BOARD OF SECONDARY EDUCATION

अंक विवरणिका
MARKS STATEMENT

सीनियर स्कूल सर्टिफिकेट परीक्षा, 2017
ALL INDIA SENIOR SCHOOL CERTIFICATE EXAMINATION, 2017

विद्यार्थी का नाम Name of Student ASHISH KUMAR KESHRI

अनुक्रमांक Roll No. 7677930

माता का नाम Mother's Name ANU DEVI

पिता/संरक्षक का नाम Father's/Guardian's Name ANIL KUMAR KESHRI

विद्यालय School 52099 N S DAV PUBLIC SCH GOSHALA COMPLEX KANKE RANCHI

विषय कोड SUB. CODE	विषय SUBJECT	प्राप्तांक MARKS OBTAINED				स्थितीय ग्रेड POSITIONAL GRADE
		लिखित THEORY	प्रायोगिक PRACTICAL	योग TOTAL	योग शब्दों में TOTAL IN WORDS	
301	ENGLISH CORE	092	XXX	092	NINETY TWO	A1
042	PHYSICS	065	030	095	NINETY FIVE	A1
043	CHEMISTRY	040	030	070	SEVENTY	B2
044	BIOLOGY	046	030	076	SEVENTY SIX	B2
049	PAINTING	039	060	099	NINETY NINE	A1
048	PHYSICAL EDUCATION	065	030	095	NINETY FIVE	A1
500	WORK EXPERIENCE					A1
502	PHY & HEALTH EDUCA					A2
503	GENERAL STUDIES					B1

संक्षिप्तियों का अर्थ : **Abbreviations**

AB : अनुपस्थित **Absent**

FP : प्रयोगात्मक में असफल Fail in Practical

FT : लिखित में असफल Fail in Theory

परिणाम Result PASS

PRINCIPAL
Sri Siddhartha Medical College
Agalakote, B.H. Road, Tumkur

ASHWINI KUMAR TIWARI
NOTARY PUBLIC
Reg. No. 445/11
Photocopy Attested
RANCHI (JHARKHAND) INDIA

दिल्ली Delhi
दिनांक Dated : 28-05-2017

परीक्षा नियंत्रक
Controller of Examinations

200633

केन्द्रीय माध्यमिक शिक्षा बोर्ड, दिल्ली
Central Board of Secondary Education, Delhi
माध्यमिक विद्यालय परीक्षा (सत्र : 2011-13)
SECONDARY SCHOOL EXAMINATION (SESSION : 2011-2013)

0871633

पंजीकरण सं.
Registration No. : M113/06706/0070

ग्रेड शीट सह निष्पादन प्रमाण पत्र Grade Sheet cum Certificate of Performance



यह प्रमाणित किया जाता है कि This is to certify that — SHIVANI PUNIA

अनुक्रमांक Roll No. : 4239212

माता / पिता / संरक्षक का नाम
Mother's/Father's/Guardian's Name — SUDESH PUNIA
OM PRAKASH PUNIA

जन्म तिथि Date of Birth — 30/03/1998 30TH MARCH NINETEEN HUNDRED NINETY EIGHT

विद्यालय School — 06706-KENDRIYA VIDYALAYA NO 2 R S COLABA MUMBAI MR

का निष्पादन निम्नानुसार रहा has performed as follows :

1 शैक्षणिक निष्पादन Academic Performance :

भाग Part-1 शैक्षिक क्षेत्र Scholastic Areas

विषय कोड तथा नाम Subject Code and Name	कक्षा Class IX				कक्षा Class X			
	Grade		Overall (FA+SA)		Grade		Overall (FA+SA)	
	FA	SA	Grade	Grade Point (GP)	FA	SA	Grade	Grade Point (GP)
101 ENGLISH COMM.	A2	B1	A2	09	A1	A2	A1**	10
002 HINDI COURSE-A	A1	B1	A2	09	A1	A2	A2	09
041 MATHEMATICS	B1	C1	B1**	08	A1	A2	A2	09
086 SCIENCE	A2	B2	A2**	09	A1	A2	A1**	10
087 SOCIAL SCIENCE	A2	A2	A2	09	A2	A2	A2	09

सीजीपीए, अध्ययन की योजना के अनुसार, अतिरिक्त छठे विषय को छोड़कर सभी विषयों में अर्जित ग्रेड बिंदुओं का औसत है।
ग्रेड बिंदु की निर्देशात्मक समानता तथा अंकों की प्रतिशतता की गणना निम्नानुसार की जा सकती है। :

- विषयवार अंकों की निर्देशात्मक प्रतिशतता = 9.5 x विषय का जीपी
- अंकों की समग्र निर्देशात्मक प्रतिशतता = 9.5 x सीजीपीए

As per Scheme of Studies CGPA is the average of Grade Points obtained in all the subjects excluding additional 6th subject.
An indicative equivalence of Grade Point and Percentage of Marks can be calculated as follows:

- Subject wise indicative percentage of marks = 9.5xGP of the subject.
- Overall indicative percentage of marks = 9.5xCGPA.

संचित ग्रेड बिन्दु औसत (सीजीपीए) Cumulative Grade Point Average (CGPA) : 9.4

PRINCIPAL
Siddhartha Medical College
Vidyanagar, NH-4, Tumkur

भाग Part - 2 : सह-शैक्षिक कार्यक्षेत्र Co-Scholastic Areas

2(क)(A) जीवन कौशल Life Skills :	कक्षा Class IX — वर्णनात्मक उल्लेख Descriptive Indicators	ग्रेड Grade	कक्षा Class X — वर्णनात्मक उल्लेख Descriptive Indicators	ग्रेड Grade
चिंतन कौशल Thinking Skills	Can identify strengths and weaknesses and use them to arrive at meaningful decisions in future. Raises questions and has an independent thought process. Excellent problem solving and decision making skills.	A	Is aware of personal strengths & weaknesses. Always analyses problems with relevant information & chooses the best alternative. Always shows originality & innovation. Is always able to find creative & constructive solutions to problems.	A
सामाजिक कौशल Social Skills	Is always helpful to classmates & sensitive to differently-abled students.Exhibits good interpersonal skills & appreciates other's opinions.Accepts feedback from teachers, elders & peer group for self-improvement. Performs well in a group.	A	Is always empathetic, accepts criticism openly, exhibits interpersonal skill. Is an effective communicator & always follows norms & social conducts. Often demonstrates leadership skills. Always listens actively & get along well with others.	A
भावात्मक कौशल Emotional Skills	Is self-confident, optimistic and can manage personal challenges. Addresses adverse situations with grace and can handle stress well. Is able to express feelings and emotions effectively. Readily takes help from others when required.	A	Is able to identify the causes of stress and can handle them effectively. If unsuccessful, gracefully takes the task again. Always remains calm in adverse conditions. Can express emotions with an awareness of consequences.	A

2 (ख)(B) कार्य शिक्षा Work Education :

कार्य शिक्षा Work Education	Is collaborative, has innovative ideas and plans. Has excellent grasp of work activity and understands real life situations. Motivated, helpful, guides and facilitates others, and strictly follows deadlines.	A	Is collaborative and innovative. Plans and adheres to deadlines. Shows involvement and attempts to facilitate and guide others. Displays understanding of real life situations.	A

2 (ग)(C) दृश्य और प्रदर्शन कला Visual and Performing Arts :

दृश्य और प्रदर्शन कलाएं Visual & Performing Arts	Participates actively in art related activities at different levels. Plans and conducts creative events. Is aesthetic, innovative and has good observation skills. Is able to appreciate and enjoy various art forms and performances.	A	Participates actively in art related activities at different levels. Is aesthetic, innovative, creative, and interpretive and has good observation skills. Is able to enjoy art forms and performances.	A

2 (घ)(D) अभिवृत्तियाँ एवं मूल्य Attitudes and Values :

(के प्रति) towards	वर्णनात्मक उल्लेख Descriptive Indicators	ग्रेड Grade	वर्णनात्मक उल्लेख Descriptive Indicators	ग्रेड Grade
अध्यापक Teachers	Is always respectful & courteous towards teachers, adheres to the rules, is sincere & helpful towards teachers. Has a positive attitude towards learning, communicates with & confides in teachers and takes criticism in the right spirit.	A	Is always respectful and courteous towards teachers and elders. Exhibits a positive attitude towards learning and adheres to school and class norms. Communicates effectively with teachers and takes criticism positively.	A
सहपाठी School Mates	Expresses ideas & opinion freely with classmates. Is always sensitive & supportive towards peers & differently abled schoolmates. Is receptive to ideas and suggestions from others. Is an inspiration to all, can manage diversity well.	A	Is sensitive & supportive towards peers and differently-abled schoolmates. Expresses ideas freely in a group & is receptive to opinions & suggestions. Displays sensitivity to differences & is kind & helpful. Respects the opposite gender.	A
विद्यालय कार्यक्रम और पर्यावरण School Programmes & Environment	Is enthusiastic, shoulders responsibility happily and is a keen participant in various school programmes. Possesses leadership quality, inspires others to join. Is concerned about the environmental programmes, takes care of school property.	A	Is punctual and takes part in school programmes regularly. Possesses leadership quality and displays school spirit. Motivates and involves others to join in various events. Takes care of school property and speaks with pride of the school.	A
मूल्य प्रणालियाँ Value Systems	Adheres to value systems, abides by rules and regulations. Is ethical and courteous. Respects national flag and symbols. Is sensitive to diversity and respects opposite gender. Does not fight or harm others	A	Abides by rules and regulations, adheres to value systems. Is honest, courteous and possesses leadership qualities. Respects national flag and symbols. Is sensitive to diversity, cares for the underprivileged and respects opposite gender.	A

3 (क)(A) सह-पाठ्यक्रम कार्यकलाप Co-Curricular Activities :

भाग Part-3 सह-पाठ्यक्रम कार्यकलाप Co-Curricular Activities

कार्यकलाप Activity				
Literary and Creative Skills	Actively plans and participates in literary and creative events such as debates, creative writing, declamation etc. at different levels. Excellent literary skills. An avid reader. Expresses original ideas and collaborates with peers.	A	Plans, organizes and actively participates in literary and creative events at various levels. Writes short stories, literary criticism and composes poems. An avid reader and displays high level of interpretation. Is able to inspire others.	A
Scientific Skills	Regularly represents school in various scientific forums, national and international events. Takes keen interest in science related activities. Is investigative, displays excellent experimental and observation skills.	A	Displays scientific temperament in everyday life. Is a keen observer. Plans and participates in scientific activities at different levels. Verifies existing scientific knowledge before accepting it. Is efficient in conducting experiments.	A

3 (ख)(B) स्वास्थ्य एवं शारीरिक शिक्षा Health and Physical Education :

कार्यकलाप Activity				
Sports /Indigenous Sports(Kho-Kho Etc.)	Good in an identified sport & represents school at various levels. Excellent hand-eye co-ordination & exhibits agility,endurance & flexibility. Demonstrates sporting skills,team spirit & hunger to perform well.	A	Displays an innate talent in an identified sport. Represents school at various levels. Has endurance, strength & flexibility with good hand eye coordination. Displays team spirit, sportsmanship, discipline, punctuality & regularity.	A
Yoga	Understands and demonstrates the techniques and postures correctly. Is good in breath regulation exercises, shows keen interest, agility and flexibility.	B	Understands the techniques, postures (mudras) and is good at breath regulation exercises. Demonstrates flexibility and agility and is able to meditate. Understands its importance in everyday life.	A

*** उन्नत ग्रेड Upgraded Grade

परिणाम Result : QUALIFIED FOR ADMISSION TO HIGHER CLASSES

P. Maji
Lt. Commander
Logistics Officer
Commanding Officer

दिल्ली Delhi
दिनांक Dated 26-05-2014

Shiny George
प्रधानाचार्य / Principal
(विद्यालय की मोहर / Seal of the School)
PRINCIPAL / प्राचार्य
K. V. No. 2, Colaba, Mumbai
के. वि. नं. २, कोलाबा, मुंबई.

केन्द्रीय विद्यालय संगठन

MCharma
परीक्षा नियंत्रक
Controller of Examinations

क्रम संख्या /
S.No. SSCE / 2015/

केन्द्रीय माध्यमिक शिक्षा बोर्ड
CENTRAL BOARD OF SECONDARY EDUCATION

06706/00078

494894

अंक विवरणिका MARKS STATEMENT
सीनियर स्कूल सर्टिफिकेट परीक्षा, 2015
ALL INDIA SENIOR SCHOOL CERTIFICATE EXAMINATION, 2015

नाम Name SHIVANI PUNIA

अनुक्रमांक Roll No. 4632028

माता/पिता/संरक्षक का नाम
Mother's/Father's/Guardian's Name SUDESH PUNIA
OM PRAKASH PUNIA

विद्यालय School 06706 KENDRIYA VIDYALAYA NO 2 R S COLABA MUMBAI MR

विषय कोड SUB. CODE	विषय SUBJECT	प्राप्तांक MARKS OBTAINED				स्थितीय ग्रेड POSITIONAL GRADE
		लि. TH	प्रै. PR	योग TOTAL	योग शब्दों में TOTAL IN WORDS	
301	ENGLISH CORE	091	XXX	091	NINETY ONE	A2
041	MATHEMATICS	068	XXX	068	SIXTY EIGHT	B2
042	PHYSICS	056	030	086	EIGHTY SIX	A2
043	CHEMISTRY	051	029	080	EIGHTY	B2
044	BIOLOGY	059	028	087	EIGHTY SEVEN	B1
048	PHYSICAL EDUCATION	051	028	079	SEVENTY NINE	B1
500	WORK EXPERIENCE					A2
502	PHY & HEALTH EDUCA					A1
503	GENERAL STUDIES					A1

संक्षिप्तियों का अर्थ : Abbreviations
AB : विषय में अनुपस्थित Absent in the Subject
EX : छूट-प्राप्त Exempted
FP : प्रयोगात्मक में असफल Fail in Practical
FT : लिखित में असफल Fail in Theory

परिणाम Result PASS

दिल्ली Delhi
दिनांक Dated 25-05-2015

(P. Majji)
Lt. Commander
Logistics Officer
For Commanding Officer

परीक्षा नियंत्रक
Controller of Examinations

PRINCIPAL
Sri Siddhartha Medical College
Agalakote, B.H. Road, Tumkur

क्रम संख्या/ S.No.SSE/2016 0501711

केन्द्रीय माध्यमिक शिक्षा बोर्ड, दिल्ली
Central Board of Secondary Education, Delhi
माध्यमिक विद्यालय परीक्षा (सत्र : 2014 - 16)
SECONDARY SCHOOL EXAMINATION (SESSION : 2014 - 16)
ग्रेड शीट सह निष्पादन प्रमाण पत्र Grade Sheet cum Certificate of Performance

पंजीकरण सं. Registration No. : C615/25026/0074



यह प्रमाणित किया जाता है कि This is to Certify that **SACHIT KHURANA** अनुक्रमांक Roll No. : **2234589**

माता/पिता/संरक्षक का नाम Mother's/Father's/Guardian's Name **RUBY KHURANA / MUNISH KHURANA**

जन्म तिथि Date of Birth **01/12/1999 1ST DECEMBER NINETEEN HUNDRED NINETY NINE**

विद्यालय School **25026-DELHI PUBLIC SCH DHANOWALI JALANDHAR CANTT. PB**

का निष्पादन निम्नानुसार रहा has performed as follows :

1. शैक्षणिक निष्पादन Academic Performance :

भाग Part-1 शैक्षिक क्षेत्र Scholastic Areas

विषय कोड तथा नाम Subject Code and Name	कक्षा Class IX				कक्षा Class X			
	Grade FA	Grade SA	Overall Grade (FA+SA)		Grade FA	Grade SA	Overall Grade (FA+SA)	
			Grade	Grade Point (GP)			Grade	Grade Point (GP)
101 ENGLISH COMM.	A1	A2	A1	10	A1	A2	A1	10
004 PUNJABI	A1	A1	A1	10	A1	A1	A1	10
041 MATHEMATICS	A1	A2	A1**	10	A1	A2	A1	10
086 SCIENCE	A1	A2	A1	10	A1	A2	A1**	10
087 SOCIAL SCIENCE	A1	B1	A1**	10	A1	A1	A1	10
Additional :								

संचित ग्रेड बिन्दु का औसत (सीजीपीए) Cumulative Grade Point Average (CGPA) : **10.0**

श्रवण और श्रवण कौशलों (एएसएल) के आकलन में ग्रेड Grade in Assessment of Speaking and Listening Skills (ASL) : **IX - A1** **X - A1**

2 (क) (A) जीवन कौशल Life Skills :

भाग Part - 2 : सह-शैक्षिक कार्य क्षेत्र Co-Scholastic Areas

जीवन कौशल Life Skills	कक्षा Class IX वर्णनात्मक उल्लेख Descriptive Indicators	ग्रेड Grade	कक्षा Class X वर्णनात्मक उल्लेख Descriptive Indicators	ग्रेड Grade
चिंतन कौशल Thinking Skills	Easily identifies personal strengths and weaknesses and uses them to arrive at meaningful decisions, raises questions, capable of independent thinking, has exceptional problem- solving and decision- making skills.	A	Identifies personal strengths and weaknesses, evaluates information and chooses appropriate alternatives, arrives at innovative and constructive solutions to problems.	A
सामाजिक कौशल Social Skills	Empathetic, Displays sensitivity towards differently-abled, possesses good interpersonal skills and appreciates other's opinions, accepts feedback from teachers, elders and peers for self-improvement.	A	Empathetic, with very good interpersonal and communicative skills, an active listener, observes school rules, accepts feedback and criticism positively, often demonstrates leadership skills and is an inspiring team member.	A
भावनात्मक कौशल Emotional Skills	Self-confident, optimistic, manages personal challenges and adverse situations effectively and constructively, handles stress well, expresses emotions appropriately and readily takes help when needed.	A	Identifies the causes of stress and manages adverse situations effectively. Expresses emotions appropriately.	A

2 (ख)(B) कार्य शिक्षा Work Education :

कार्य शिक्षा Work Education	Innovative, with excellent grasp of any assignment, very punctual in the completion of any assigned task, self-motivated, empathetic, inspires others and an excellent team worker.	A	Innovative, with excellent grasp of any assignment and is very punctual in the completion of set task, self-motivated, empathetic, inspires others and an excellent team worker. Readily shoulders responsibility.	A

2 (ग)(C) दृश्य और प्रदर्शन कला Visual and Performing Arts :

दृश्य और प्रदर्शन कलाएं Visual and Performing Arts :	Participates actively in artistic activities at different levels, enthusiastically plans and conducts creative events, very observant, displays an aesthetic, innovative approach to the appreciation and understanding of different art forms.	A	Participates actively in artistic activities at different levels, enthusiastically plans and conducts creative events, very observant, displays an aesthetic, innovative approach to the appreciation and understanding of different art forms.	A

2 (घ)(D) अभिवृत्तियां एवं मूल्य Attitudes and Values :

के प्रति towards	वर्णनात्मक उल्लेख Descriptive Indicators	ग्रेड Grade	वर्णनात्मक उल्लेख Descriptive Indicators	ग्रेड Grade
अध्यापक Teachers	Very courteous to teachers and elders, adheres to school rules, sincere and helpful, has a positive attitude towards learning, communicates easily with and confides in teachers, accepts feedback and criticism positively.	A	Very courteous to teachers and elders, has a positive attitude towards learning and adheres to school and class norms, communicates effectively with teachers and takes feedback and criticism with positivity.	A
सहपाठी Schoolmates	Expresses ideas and opinions with clarity, is sensitive and supportive towards peers and differently-abled schoolmates, receptive to new ideas and suggestions, inspires others and manages diversity well.	A	Sensitive and supportive towards peers and differently-abled schoolmates, expresses ideas and opinions with clarity in a group, receptive to new opinions and suggestions, displays sensitivity to differences.	A
विद्यालय कार्यक्रम और पर्यावरण School Programmes & Environment	Enthusiastic, shoulders responsibility readily and is a keen participant in various school programmes, possesses leadership qualities, inspires others, concerned about the environment. Participates in related events.	A	Participates in various school programmes and environmental initiatives regularly, possesses good leadership qualities and is punctual.	B
मूल्य प्रणालियाँ Value Systems	Understands value systems quite well and adheres to rules. Courteous towards peers and elders. Respects the national flag and symbols, respects school property and is sensitive to diversity.	B	Abides by rules and understands value systems. Honest, courteous towards peers and elders, and has leadership qualities. Respects the national flag and symbols, sensitive to diversity, is empathetic towards the disadvantaged.	A

3 (ङ)(A) सह पाठ्यक्रम कार्यकलाप Co- Curricular Activities :

भाग Part - 3 सह पाठ्यक्रम कार्यकलाप Co- Curricular Activities

कार्यकलाप Activity				
Literary and Creative Skills	Actively plans and participates in literary and creative events such as debates, creative writing, declamation etc. at different levels, has excellent literary skills, an avid reader, creative and collaborates easily with peers.	A	Actively participates in inter- and intra-mural literary events, an avid reader and appreciates written and spoken literary forms, expresses ideas and opinions clearly and appropriately.	B
Information and Communication Technology(ICT) Skills	Actively and enthusiastically participates in computer technology related inter and intra-mural activities at various levels, handles IT equipment efficiently, innovative and practical in approach, very observant.	A	Actively takes initiative to organize and participate in computer technology related activities at the inter and intra-mural events,very observant and a good decision maker and has an innovative and practical approach.	A

3 (च)(B) स्वास्थ्य एवं शारीरिक शिक्षा Health and Physical Education :

कार्यकलाप Activity				
Sports /Indigenous Sports(Kho-Kho Etc.)	Talented in an identified sport and the represents school, disciplined, punctual, possesses strength and stamina. Displays good team spirit and is usually punctual.	B	Talented in an identified sport, represents school, possesses stamina, strength, agility and flexibility, demonstrates a healthy team spirit and is disciplined.	B
NCC/NSS	Interested in community service, displays leadership qualities and willingness to take up responsibility, disciplined, motivates and inspires others, completes the tasks enthusiastically, participates in NCC / NSS camps regularly.	B	Demonstrates readiness to shoulder responsibilities while participating in NCC/NSS camps, inclined towards community service, a good leader, disciplined, performs assigned tasks enthusiastically and punctually.	A

'ग्रेड' उन्नत ग्रेड Upgraded Grade

परिणाम Result : **QUALIFIED FOR ADMISSION TO HIGHER CLASSES**

ATC

दिल्ली Delhi

दिनांक Dated **28-05-2016**

Ritu Kaul
प्रधानाचार्य Principal
(विद्यालय की मोहर Stamp of the School)

DELHI PUBLIC SCHOOL JALANDHAR Date 05/08/16

परीक्षा नियंत्रक Controller of Examinations

To digitally validate the certificate, please visit cbse.nic.in and download the latest application from the website.

079387

1135436

केन्द्रीय माध्यमिक शिक्षा बोर्ड
CENTRAL BOARD OF SECONDARY EDUCATION
अंक विवरणिका
MARKS STATEMENT
सीनियर स्कूल सर्टिफिकेट परीक्षा, 2018
ALL INDIA SENIOR SCHOOL CERTIFICATE EXAMINATION, 2018

विद्यार्थी का नाम Name of Student: SACHIT KHURANA

अनुक्रमांक Roll No.: 2727982

माता का नाम Mother's Name: RUBY KHURANA

पिता/संरक्षक का नाम Father's/Guardian's Name: MUNISH KHURANA

विद्यालय School: 04724-INNOCENT HEARTS SCH GREEN MODEL TOWN JALANDHAR

विषय कोड SUB. CODE	विषय SUBJECT	प्राप्तांक MARKS OBTAINED				स्थितीय ग्रेड POSITIONAL GRADE
		लिखित THEORY	प्रायोगिक PRACTICAL	योग TOTAL	योग शब्दों में TOTAL IN WORDS	
301	ENGLISH CORE	093	XXX	093	NINETY THREE	A1
042	PHYSICS	052	030	082	EIGHTY TWO	A2
043	CHEMISTRY	054	030	084	EIGHTY FOUR	A2
044	BIOLOGY	065	030	095	NINETY FIVE	A1
048	PHYSICAL EDUCATION	054	030	084	EIGHTY FOUR	A2
500	WORK EXPERIENCE					A1
502	PHY & HEALTH EDUCA					A2
503	GENERAL STUDIES					A1

संक्षिप्तियों का अर्थ : Abbreviations
AB : अनुपस्थित Absent
PP : प्रयोगात्मक में असफल Fail in Practical
PT : लिखित में असफल Fail in Theory

परिणाम Result: PASS

PRINCIPAL
Sri Siddhartha Medical College
Agalakote, B.H. Road, Tumkur

AIC
Innocent Hearts School
Green Model Town
Jalandhar
26/6/18

दिल्ली Delhi
दिनांक Dated: 26-05-2018

परीक्षा नियंत्रक
Controller of Examinations

ख्या
.SSE/2015 0948140

केन्द्रीय माध्यमिक शिक्षा बोर्ड [illegible]
Central Board of Secondary Education [illegible]
माध्यमिक विद्यालय परीक्षा [illegible]
SECONDARY SCHOOL EXAMINATION [illegible]

M115/06560/0148



ग्रेड और रद्द निष्पादन प्रमाण पत्र Grade Sheet and Certificate of Performance

प्रमाणित किया जाता है कि [illegible]
पिता/संरक्षक का नाम
[illegible] Father's/Guardian's Name
तिथि Date of Birth
लय School
निष्पादन निम्नानुसार रहा [illegible]

CAROLINE TOM अनुक्रमांक [illegible] **4315878**

CELINAMMA JOSEPH / TOMY CHACKO

25/06/1999 25TH JUNE NINETEEN HUNDRED NINETY NINE
06560-ST ANTONY'S PUB SCH KANJIRAPALLY KOTTAYAM DT KL

शैक्षणिक निष्पादन Academic Performance

भाग Part-1 शैक्षिक क्षेत्र Scholastic Areas

विषय कोड तथा नाम Subject Code and Name	कक्षा Class IX Grade	Grade	Grade	Grade Point	कक्षा Class X Grade	Grade	Grade	Grade Point
101 ENGLISH COMM.	A2	A1	A1	10	A2	A2	A1**	10
012 MALAYALAM	A2	A2	A1**	10	A1	A1	A1	10
041 MATHEMATICS	A2	B2	A2**	09	A2	B1	A1**	10
086 SCIENCE	A2	A2	A2	09	A1	A1	A1	10
087 SOCIAL SCIENCE	A2	A2	A2	09	A1	A1	A1	10

[illegible] विषय को छोड़कर सभी विषयों में [illegible] परीक्षाओं [illegible] के तहत एक अनिवार्य [illegible]
[illegible] की प्रतिशतता की गणना निम्नानुसार की जा सकती है
- [illegible] विषय का जीपी
- [illegible] सी जीपीए

As per Scheme of Studies [illegible] of Grade Points obtained in all the subjects excluding additional [illegible] for candidates who have offered [illegible] CGPA is out of 6 subjects.
An indicative equivalence [illegible] Point and Percentage of Marks can be calculated as follows
- Subject wise indicative percentage of marks = 9.5xGP of the subject
- Overall indicative percentage of marks = 9.5xCGPA

ditional :

वित ग्रेड बिन्दु का औसत (सीजीपीए) Cumulative Grade Point Average (CGPA) 10.0

कथन और श्रवण कौशलों (एएसएल) के आकलन में ग्रेड Grade in Assessment of Speaking and Listening Skills (ASL) CLASS IX - A1 CLASS X - A1

PRINCIPAL
Sri Siddhartha Medical College
Agalakote, B.H. Road, Tumkur

) (A) जीवन कौशल Life Skills :

भाग Part-2 सह-शैक्षिक कार्य क्षेत्र Co-Scholastic Areas

न कौशल Skills	कक्षा Class IX वर्णनात्मक उल्लेख Descriptive Indicators	ग्रेड Grade	कक्षा Class X वर्णनात्मक उल्लेख Descriptive Indicators	ग्रेड Grade
न कौशल ...king Skills	Easily identifies personal strengths and weaknesses and uses them to arrive at meaningful decisions, raises questions, capable of independent thinking, has exceptional problem- solving and decision- making skills.	A	Identifies personal strengths and weaknesses, evaluates information and chooses appropriate alternatives, arrives at innovative and constructive solutions to problems.	A
...जिक कौशल ...ial Skills	Empathetic, Displays sensitivity towards differently-abled students, possesses good interpersonal skills and appreciates other's opinions, accepts feedback from teachers, elders and peers for self-improvement.	A	Empathetic, with very good interpersonal and communicative skills, an active listener, observes school rules, accepts feedback and criticism with positivity, often demonstrates leadership skills and is an inspiring team worker.	A
...नात्मक कौशल ...otional Skills	Self-confident, optimistic, manages personal challenges and adverse situations effectively and constructively, handles stress well, expresses emotions appropriately and readily takes help when needed.	A	Identifies the causes of stress and manages adverse situations effectively. Expresses emotions appropriately.	A

)(B) कार्य शिक्षा Work Education

शिक्षा ...k Education	Innovative, with excellent grasp of any assignment, very punctual in the completion of any assigned task, self-motivated, empathetic, inspires others and an excellent team worker.	A	Innovative, with excellent grasp of any assignment and is very punctual in the completion of set task, self-motivated, empathetic, inspires others and an excellent team worker. Readily shoulders responsibility.	A

(C) दृश्य और प्रदर्शन कला Visual and Performing Arts

[illegible]	Participates actively in artistic activities at different levels, enthusiastically plans		Participates actively in artistic activities at different levels, enthusiastically	

1147396

केन्द्रीय माध्यमिक शिक्षा बोर्ड
CENTRAL BOARD OF SECONDARY EDUCATION
अंक विवरणिका
MARKS STATEMENT
सीनियर स्कूल सर्टिफिकेट परीक्षा, 2017
ALL INDIA SENIOR SCHOOL CERTIFICATE EXAMINATION, 2017

विद्यार्थी का नाम Name of Student **CAROLINE TOM**

अनुक्रमांक Roll No. **4812217**

माता का नाम Mother's Name **CELINAMMA JOSEPH**

पिता/संरक्षक का नाम Father's/Guardian's Name **TOMY CHACKO**

विद्यालय School **06560 - ST ANTONY'S PUB SCH KANJIRAPALLY KOTTAYAM DT KL**

विषय कोड SUB CODE	विषय SUBJECT	प्राप्तांक MARKS OBTAINED				स्थितीय ग्रेड POSITIONAL GRADE
		लिखित THEORY	प्रायोगिक PRACTICAL	योग TOTAL	योग शब्दों में TOTAL IN WORDS	
301	ENGLISH CORE	089	XXX	089	EIGHTY NINE	A2
041	MATHEMATICS	090	XXX	090	NINETY	A2
042	PHYSICS	060	030	090	NINETY	A2
043	CHEMISTRY	062	029	091	NINETY ONE	A2
044	BIOLOGY	054	029	083	EIGHTY THREE	B1
500	WORK EXPERIENCE					A2
502	PHY & HEALTH EDUCA					A2
503	GENERAL STUDIES					A2

संक्षिप्तियों का अर्थ : Abbreviations

ABS : अनुपस्थित Absent

PAP : प्रयोगात्मक में असफल Fail in Practical

PAT : लिखित में असफल Fail in Theory

परिणाम Result **PASS**

PRINCIPAL
Sri Siddhartha Medical College
Agalakote, B.H. Road, Tumkur

दिल्ली Delhi

दिनांक Dated : **28/05/2017**

परीक्षा नियंत्रक
Controller of Examinations

M1299

क्रम संख्या /
S.No. SSCE / 2015/ 794541

केन्द्रीय माध्यमिक शिक्षा बोर्ड
CENTRAL BOARD OF SECONDARY EDUCATION

अंक विवरणिका MARKS STATEMENT
सीनियर स्कूल सर्टिफिकेट परीक्षा, 2015
ALL INDIA SENIOR SCHOOL CERTIFICATE EXAMINATION, 2015

नाम Name YASH KUMAR AGRAWAL अनुक्रमांक Roll No. 6647194

माता/पिता/संरक्षक का नाम SHARDA AGRAWAL
Mother's/Father's/Guardian's Name SAJAN KUMAR AGRAWAL

विद्यालय School 03370 YUGANTAR PUB SCH GRAM-PARRI RAJNANDGAON CG

विषय कोड SUB. CODE	विषय SUBJECT	प्राप्तांक MARKS OBTAINED				स्थितीय ग्रेड POSITIONAL GRADE
		लि. TH	प्रै. PR	योग TOTAL	योग शब्दों में TOTAL IN WORDS	
301	ENGLISH CORE	051	XXX	051	FIFTY ONE	D1
042	PHYSICS	027	022	049	FORTY NINE	D2
043	CHEMISTRY	023	024	047	FORTY SEVEN	D2
044	BIOLOGY	043	025	068	SIXTY EIGHT	C2
048	PHYSICAL EDUCATION	032	027	059	FIFTY NINE	D1
500	WORK EXPERIENCE					B1
502	PHY & HEALTH EDUCA					B2
503	GENERAL STUDIES					B1

संक्षिप्तियों का अर्थ : Abbreviations
AB : विषय में अनुपस्थित Absent in the Subject
EX : छूट-प्राप्त Exempted
FP : प्रयोगात्मक में असफल Fail in Practical
FT : लिखित में असफल Fail in Theory

परिणाम Result PASS

दिल्ली Delhi 25-05-2015
दिनांक Dated

परीक्षा नियंत्रक
Controller of Examinations

PRINCIPAL
Sri Siddhartha Medical College
Agalakote, B.H. Road, Tumkur

क्रम संख्या/ S.No.SSE/2016 1675537

केन्द्रीय माध्यमिक शिक्षा बोर्ड, दिल्ली
Central Board of Secondary Education, Delhi
माध्यमिक विद्यालय परीक्षा (सत्र : 2014 - 16)
SECONDARY SCHOOL EXAMINATION (SESSION : 2014 - 16)
ग्रेड शीट सह निष्पादन प्रमाण पत्र Grade Sheet cum Certificate of Performance

पंजीकरण सं. Registration No. : T615/07512/0015



यह प्रमाणित किया जाता है कि This is to Certify that **BHAVNI RAJAN**
अनुक्रमांक Roll No. : **4355616**

माता/पिता/संरक्षक का नाम
Mother's/Father's/Guardian's Name **SHALINI RAJAN / T S RAJAN**

जन्म तिथि Date of Birth **10/09/2000 10TH SEPTEMBER TWO THOUSAND**

विद्यालय School **07512-B V B V VIDYALAYA NADAKKAVU KALADY MALAPPURAM KL**

का निष्पादन निम्नानुसार रहा has performed as follows :

1. शैक्षणिक निष्पादन Academic Performance : भाग Part-1 शैक्षिक क्षेत्र Scholastic Areas

विषय कोड तथा नाम Subject Code and Name	कक्षा Class IX				कक्षा Class X			
	Grade FA	Grade SA	Overall Grade (FA+SA)		Grade FA	Grade SA	Overall Grade (FA+SA)	
			Grade	Grade Point (GP)			Grade	Grade Point (GP)
101 ENGLISH COMM.	A1	A1	A1	10	A1	A1	A1	10
122 COMM. SANSKRIT	A1	A1	A1	10	A1	A1	A1	10
041 MATHEMATICS	A1	A1	A1	10	A1	A1	A1	10
086 SCIENCE	A1	A1	A1	10	A1	A1	A1	10
087 SOCIAL SCIENCE	A1	A1	A1	10	A1	A1	A1	10
Additional :								

PRINCIPAL
Sri Siddhartha Medical College
Agalakote, B.H. Road, Tumkur

संचित ग्रेड बिन्दु का औसत (सीजीपीए) Cumulative Grade Point Average (CGPA) : 10.0

*कथन और श्रवण कौशलों (एएसएल) के आकलन में ग्रेड Grade in Assessment of Speaking and Listening Skills (ASL) : IX - A1 X - A1

2 (क) (A) जीवन कौशल Life Skills : भाग Part - 2 : सह-शैक्षिक कार्य क्षेत्र Co-Scholastic Areas

जीवन कौशल Life Skills	कक्षा Class IX वर्णनात्मक उल्लेख Descriptive Indicators	ग्रेड Grade	कक्षा Class X वर्णनात्मक उल्लेख Descriptive Indicators	ग्रेड Grade
चिंतन कौशल Thinking Skills	Easily identifies personal strengths and weaknesses and uses them to arrive at meaningful decisions, raises questions, capable of independent thinking, has exceptional problem- solving and decision- making skills.	A	Identifies personal strengths and weaknesses, evaluates information and chooses appropriate alternatives, arrives at innovative and constructive solutions to problems.	A
सामाजिक कौशल Social Skills	Empathetic, Displays sensitivity towards differently-abled, possesses good interpersonal skills and appreciates other's opinions, accepts feedback from teachers, elders and peers for self-improvement.	A	Empathetic, with very good interpersonal and communicative skills, an active listener, observes school rules, accepts feedback and criticism positively, often demonstrates leadership skills and is an inspiring team member.	A
भावनात्मक कौशल Emotional Skills	Self-confident, optimistic, manages personal challenges and adverse situations effectively and constructively, handles stress well, expresses emotions appropriately and readily takes help when needed.	A	Identifies the causes of stress and manages adverse situations effectively. Expresses emotions appropriately.	A

2 (ख)(B) कार्य शिक्षा Work Education :

कार्य शिक्षा Work Education	Innovative, with excellent grasp of any assignment, very punctual in the completion of any assigned task, self-motivated, empathetic, inspires others and an excellent team worker.	A	Innovative, with excellent grasp of any assignment and is very punctual in the completion of set task, self-motivated, empathetic, inspires others and an excellent team worker. Readily shoulders responsibility.	A

क्रम संख्या/
S.I ..SSE/2015 0558807

माध्यमिक विद्यालय परीक्षा (सत्र : 2013-15)
SECONDARY SCHOOL EXAMINATION (SESSION : 2013 - 15)

245895

ग्रेड शीट सह निष्पादन प्रमाण पत्र Grade Sheet cum Certificate of Performance



यह प्रमाणित किया जाता है कि This is to certify that **NIHAAL MUEEZ** अनुक्रमांक Roll No. : **8104788**

माता/पिता/संरक्षक का नाम
Mother's/Father's/Guardian's Name **TABASSUM ANJUM/ANJUM MUEEZ**

जन्म तिथि Date of Birth **13/01/2000 13TH JANUARY TWO THOUSAND**

विद्यालय School **72564 INTL INDIAN SCHOOL PO BOX 1188 AL JUBAIL K S A**

का निष्पादन निम्नानुसार रहा has performed as follows :

1. शैक्षणिक निष्पादन Academic Performance :

भाग Part-1 शैक्षिक क्षेत्र Scholastic Areas

विषय कोड तथा नाम Subject Code and Name	कक्षा Class IX				कक्षा Class X			
	Grade FA	Grade SA	Overall Grade (FA+SA) Grade	Overall Grade (FA+SA) Grade Point (GP)	Grade FA	Grade SA	Overall Grade (FA+SA) Grade	Overall Grade (FA+SA) Grade Point (GP)
101 ENGLISH COMM.	B1	B1	B1	08	A1	A2	A1	10
016 ARABIC	A1	A2	A2	09	A1	B1	A2	09
041 MATHEMATICS	B1	C2	B2**	07	B1	C2	B1**	08
086 SCIENCE	A2	C1	B1**	08	A2	B1	A2	09
087 SOCIAL SCIENCE	A2	A2	A2	09	A1	A2	A1**	10
Additional :								

सीजीपीए, अध्ययन की योजना के अनुसार, अतिरिक्त छठे विषय को छोड़कर सभी विषयों में अर्जित ग्रेड बिंदुओं का औसत है। तथापि जो परीक्षार्थी एनएसक्यूएफ के तहत एक अनिवार्य विषय लेते है उनका सीजीपीए 6 विषयों में से है।

ग्रेड बिंदु की निर्देशात्मक समानता तथा अंकों की प्रतिशतता की गणना निम्नानुसार की जा सकती है :

- विषयवार अंकों की निर्देशात्मक प्रतिशतता = 9.5 x विषय का जीपी
- अंकों की समग्र निर्देशात्मक प्रतिशतता = 9.5 x सीजीपीए

As per Scheme of Studies CGPA is the average of Grade Points obtained in all the subjects excluding additional 6th subject. However, for candidates who have offered one compulsory subject under NSQF, his/her CGPA is out of 6 subjects.
An indicative equivalence of Grade Point and Percentage of Marks can be calculated as follows :

- Subject wise indicative percentage of marks = 9.5xGP of the subject
- Overall indicative percentage of marks = 9.5xCGPA

संचित ग्रेड बिन्दु का औसत (सीजीपीए) Cumulative Grade Point Average (CGPA) : **09.2**

* कथन और श्रवण कौशलों (एएसएल) के आकलन में ग्रेड Grade in Assessment of Speaking and Listening Skills (ASL) : **IX-A2 X-A1**

PRINCIPAL
Sri Siddhartha Medical College
Agalakote Road, Tumkur

भाग Part - 2 : सह-शैक्षिक कार्य क्षेत्र Co-Scholastic Areas

2 (क) (A) जीवन कौशल Life Skills :

जीवन कौशल Life Skills	कक्षा Class IX वर्णनात्मक उल्लेख Descriptive Indicators	ग्रेड Grade	कक्षा Class X वर्णनात्मक उल्लेख Descriptive Indicators	ग्रेड Grade
चिंतन कौशल Thinking Skills	Easily identifies personal strengths and weaknesses and uses them to arrive at meaningful decisions, raises questions, capable of independent thinking, has exceptional problem- solving and decision- making skills.	A	Identifies personal strengths and weaknesses, evaluates information and chooses appropriate alternatives, arrives at innovative and constructive solutions to problems.	A
सामाजिक कौशल Social Skills	Empathetic, Displays sensitivity towards differently-abled students, possesses good interpersonal skills and appreciates other's opinions, accepts feedback from teachers, elders and peers for self-improvement.	A	Empathetic, with very good interpersonal and communicative skills, an active listener, observes school rules, accepts feedback and criticism with positivity, often demonstrates leadership skills and is an inspiring team worker.	A
भावनात्मक कौशल Emotional Skills	Self-confident, optimistic, manages personal challenges and adverse situations effectively and constructively, handles stress well, expresses emotions appropriately and readily takes help when needed.	A	Identifies the causes of stress and manages adverse situations effectively. Expresses emotions appropriately.	A

2 (ख)(B) कार्य शिक्षा Work Education :

कार्य शिक्षा Work Education	Innovative, with excellent grasp of any assignment, very punctual in the completion of any assigned task, self-motivated, empathetic, inspires others and an excellent team worker.	A	Innovative, with excellent grasp of any assignment and is very punctual in the completion of set task, self-motivated, empathetic, inspires others and an excellent team worker. Readily shoulders responsibility.	A

2 (ग)(C) दृश्य और प्रदर्शन कला Visual and Performing Arts :

दृश्य और प्रदर्शन कला	Participates actively in artistic activities at different levels, enthusiastically plans and conducts creative events, very observant, displays an aesthetic, innovative approach	A	Participates actively in artistic activities at different levels, enthusiastically plans and conducts creative events, very observant, displays an aesthetic, innovative	A

क्रम संख्या S.No.SSE/2015 0935405 19

केन्द्रीय माध्यमिक शिक्षा बोर्ड, दिल्ली
Central Board of Secondary Education, Delhi
माध्यमिक विद्यालय परीक्षा (सत्र : 2013-15)
SECONDARY SCHOOL EXAMINATION (SESSION : 2013 - 15)
ग्रेड शीट सह निष्पादन प्रमाण पत्र Grade Sheet cum Certificate of Performance

पंजीकरण सं. Registration No. : M115/07582/0031



यह प्रमाणित किया जाता है कि This is to certify that ABHIRAMI JAYAN

अनुक्रमांक Roll No. : 4328561

माता/पिता/संरक्षक का नाम Mother's/Father's/Guardian's Name BINDHU V RAJAN / JAYAN K

जन्म तिथि Date of Birth 27/08/1999 27TH AUGUST NINETEEN HUNDRED NINETY NINE

विद्यालय School 07582-AMRITA VIDYALAYAM PUTHIYAKAVU KARUNAGAPALLY KL

का निष्पादन निम्नानुसार रहा has performed as follows :

1. शैक्षणिक निष्पादन Academic Performance :

भाग Part-1 शैक्षिक क्षेत्र Scholastic Areas

विषय कोड तथा नाम Subject Code and Name	कक्षा Class IX Grade FA	Class IX Grade SA	Class IX Overall Grade (FA+SA) Grade	Class IX Overall Grade Point (GP)	कक्षा Class X Grade FA	Class X Grade SA	Class X Overall Grade (FA+SA) Grade	Class X Overall Grade Point (GP)
101 ENGLISH COMM.	A2	B1	A2**	09	A2	A2	A2	09
122 COMM. SANSKRIT	A1	A2	A1	10	A1	A2	A1	10
041 MATHEMATICS	A2	A2	A2	09	A2	C1	B1**	08
086 SCIENCE	A2	A2	A1**	10	A2	B1	A2	09
087 SOCIAL SCIENCE	A2	A1	A1	10	A2	A2	A1**	10
Additional :								

सीजीपीए, अध्ययन की योजना के अनुसार, अतिरिक्त छठे विषय को छोड़कर सभी विषयों में अर्जित ग्रेड बिंदुओं का औसत है। तथापि जो परीक्षार्थी एनएसक्यूएफ के तहत एक अनिवार्य विषय लेते है उनका सीजीपीए 6 विषयों में से है। ग्रेड बिंदु की निर्देशात्मक समानता तथा अंकों की प्रतिशतता की गणना निम्नानुसार की जा सकती है :

- विषयवार अंकों की निर्देशात्मक प्रतिशतता = 9.5 x विषय का जीपी
- अंकों की समग्र निर्देशात्मक प्रतिशतता = 9.5 x सीजीपीए

As per Scheme of Studies CGPA is the average of Grade Points obtained in all the subjects excluding additional 6th subject. However, for candidates who have offered one compulsory subject under NSQF, his/her CGPA is out of 6 subjects. An indicative equivalence of Grade Point and Percentage of Marks can be calculated as follows :

- Subject wise indicative percentage of marks = 9.5xGP of the subject
- Overall indicative percentage of marks = 9.5xCGPA

संचित ग्रेड बिन्दु का औसत (सीजीपीए) Cumulative Grade Point Average (CGPA) : 9.2

* कथन और श्रवण कौशलों (एएसएल) के आकलन में ग्रेड Grade in Assessment of Speaking and Listening Skills (ASL) : CLASS IX - B1 CLASS X - A2

PRINCIPAL
Sri Siddhartha Medical College
Agalakote, B.H. Road, Tumkur

भाग Part - 2 : सह-शैक्षिक कार्य क्षेत्र Co-Scholastic Areas

2 (क) (A) जीवन कौशल Life Skills :

जीवन कौशल Life Skills	कक्षा Class IX वर्णनात्मक उल्लेख Descriptive Indicators	ग्रेड Grade	कक्षा Class X वर्णनात्मक उल्लेख Descriptive Indicators	ग्रेड Grade
चिंतन कौशल Thinking Skills	Easily identifies personal strengths and weaknesses and uses them to arrive at meaningful decisions, raises questions, capable of independent thinking, has exceptional problem- solving and decision- making skills.	A	Identifies personal strengths and weaknesses, evaluates information and chooses appropriate alternatives, arrives at innovative and constructive solutions to problems.	A
सामाजिक कौशल Social Skills	Empathetic, Displays sensitivity towards differently-abled students, possesses good interpersonal skills and appreciates other's opinions, accepts feedback from teachers, elders and peers for self-improvement.	A	Empathetic, with very good interpersonal and communicative skills, an active listener, observes school rules, accepts feedback and criticism with positivity, often demonstrates leadership skills and is an inspiring team worker.	A
भावनात्मक कौशल Emotional Skills	Self-confident, optimistic, manages personal challenges and adverse situations effectively and constructively, handles stress well, expresses emotions appropriately and readily takes help when needed.	A	Identifies the causes of stress and manages adverse situations effectively. Expresses emotions appropriately.	A

2 (ख)(B) कार्य शिक्षा Work Education :

कार्य शिक्षा Work Education	Innovative, with excellent grasp of any assignment, very punctual in the completion of any assigned task, self-motivated, empathetic, inspires others and an excellent team worker.	A	Innovative, with excellent grasp of any assignment and is very punctual in the completion of set task, self-motivated, empathetic, inspires others and an excellent team worker. Readily shoulders responsibility.	A

2 (ग)(C) दृश्य और प्रदर्शन कला Visual and Performing Arts :

दृश्य और प्रदर्शन कलाएं Visual and Performing Arts :	Participates actively in artistic activities at different levels, enthusiastically plans and conducts creative events, very observant, displays an aesthetic, innovative approach to the appreciation and understanding of different art forms.	A	Participates actively in artistic activities at different levels, enthusiastically plans and conducts creative events, very observant, displays an aesthetic, innovative approach to the appreciation and understanding of different art forms.	A

2 (घ)(D) अभिवृत्तियां एवं मूल्य Attitudes and Values :

के प्रति towards	वर्णनात्मक उल्लेख Descriptive Indicators	ग्रेड Grade	वर्णनात्मक उल्लेख Descriptive Indicators	ग्रेड Grade
अध्यापक Teachers	Very courteous to teachers and elders, adheres to school rules, sincere and helpful towards teachers, has a positive attitude to learning, communicates easily with and confides in teachers, accepts feedback and criticism positively.	A	Very courteous to teachers and elders, has a positive attitude towards learning and adheres to school and class norms, communicates effectively with teachers and takes feedback and criticism with positivity.	A
सहपाठी Schoolmates	Expresses ideas and opinions with clarity, is sensitive and supportive towards peers and differently-abled schoolmates, receptive to new ideas and suggestions, inspires others and manages diversity well.	A	Sensitive and supportive towards peers and differently-abled schoolmates, expresses ideas and opinions with clarity in a group, receptive to new opinions and suggestions, displays sensitivity to differences.	A
विद्यालय कार्यक्रम और पर्यावरण School Programmes & Environment	Enthusiastic, shoulders responsibility readily and is a keen participant in various school programmes, possesses leadership qualities, inspires others, concerned about the environment. Participates in related events.	A	Punctual and takes part in school programmes regularly, possesses leadership qualities and displays team spirit, motivates and inspires others to participate. Respects school property and takes pride in the school.	A
मूल्य प्रणालियाँ Value Systems	Understands value systems, abides by rules and regulations. Ethical and always courteous towards peers and elders, respects the national flag and symbols, sensitive to diversity and shows empathy towards the disadvantaged.	A	Abides by rules and understands value systems. Honest, courteous towards peers and elders, and has leadership qualities. Respects the national flag and symbols, sensitive to diversity, is empathetic towards the disadvantaged.	A

भाग Part - 3 सह पाठ्यक्रम कार्यकलाप Co-Curricular Activities

3 (क)(A) सह पाठ्यक्रम कार्यकलाप Co-Curricular Activities :

कार्यकलाप Activity				
Literary and Creative Skills	Actively plans and participates in literary and creative events such as debates, creative writing, declamation etc. at different levels, has excellent literary skills, an avid reader, creative and collaborates easily with peers.	A	Plans, organizes and actively participates in literary and creative events at various levels, writes short stories, literary criticism and composes poems, an avid reader and displays a high level of interpretative skills.	A
IX- Scientific Skills / X- Organizational and Leadership Skills	Represents the school in various scientific forums at national and international events, shows keen interest in scientific activities, investigative, has excellent laboratory and observation skills.	A	Is an active member of various clubs, demonstrates initiative and enthusiasm for planning and organizing events at different levels, possesses good organizational and leadership skills, a team worker, delivers assigned jobs effectively and	A

3 (ख)(B) स्वास्थ्य एवं शारीरिक शिक्षा Health and Physical Education :

कार्यकलाप Activity				
Sports /Indigenous Sports(Kho-Kho Etc.)	Good in an identified sport and represents the school at various levels, has excellent hand eye co-ordination, exhibits agility, endurance and flexibility, demonstrates sporting skills, team spirit and determination to excel.	A	Talented in an identified sport, represents the school at various levels, has stamina, strength and flexibility with good hand- eye coordination, displays team spirit, discipline and punctuality.	A
Gardening / Shramdaan	Demonstrates interest and knowledge of types of plants and use of fertilizers, ready to work with hands, brings in new ideas and shows creativity. Volunteers for shramdaan and is able to inspire others.	A	Shows enthusiasm for gardening/shramdaan tasks assigned and ready to work with hands. Has basic knowledge of types of plants, gardening tools and the time of the year during which they are to be planted/grown.	A

** Upgraded Grade
'##' Upscaled Grade :

परिणाम Result : QUALIFIED FOR ADMISSION TO HIGHER CLASSES

KRISHI BHAVAN KARUNAGAPPALLY Date 29/6/19
True copy
VEENA VIJAYAN AGRICULTURAL OFFICER KRISHI BHAVAN KARUNAGAPPALLY-690518

दिल्ली Delhi
दिनांक Dated 28-05-2015

प्रधानाचार्य Principal
(विद्यालय की मोहर Stamp of the School)

AMRITA VIDYALAYAM C.B.S.E. Aff. No: 930455 PUTHIYAKAVU-690544

परीक्षा नियंत्रक
Controller of Examinations

1161355

केन्द्रीय माध्यमिक शिक्षा बोर्ड
CENTRAL BOARD OF SECONDARY EDUCATION
अंक विवरणिका
MARKS STATEMENT
सीनियर स्कूल सर्टिफिकेट परीक्षा, 2017
ALL INDIA SENIOR SCHOOL CERTIFICATE EXAMINATION, 2017

विद्यार्थी का नाम Name of Student ABHIRAMI JAYAN

अनुक्रमांक Roll No. 4818134

माता का नाम Mother's Name BINDHU V RAJAN

पिता/संरक्षक का नाम Father's/Guardian's Name JAYAN K

विद्यालय School 07582 - AMRITA VIDYALAYAM PUTHIYAKAVU KARUNAGAPALLY KL

विषय कोड SUB. CODE	विषय SUBJECT	प्राप्तांक MARKS OBTAINED				स्थितीय ग्रेड POSITIONAL GRADE
		लिखित THEORY	प्रायोगिक PRACTICAL	योग TOTAL	योग शब्दों में TOTAL IN WORDS	
301	ENGLISH CORE	075	XXX	075	SEVENTY FIVE	B2
041	MATHEMATICS	047	XXX	047	FORTY SEVEN	C2
042	PHYSICS	035	030	065	SIXTY FIVE	C1
043	CHEMISTRY	037	030	067	SIXTY SEVEN	C1
044	BIOLOGY	049	029	078	SEVENTY EIGHT	B2
500	WORK EXPERIENCE					A1
502	PHY & HEALTH EDUCA					A2
503	GENERAL STUDIES					A1

संक्षिप्तियों का अर्थ : **Abbreviations**

AB : अनुपस्थित **Absent**

FP : प्रयोगात्मक में असफल Fail in Practical

FT : लिखित में असफल Fail in Theory

परिणाम Result PASS

PRINCIPAL
Sri Siddhartha Medical College
Agalakote, B.H. Road, Tumkur

दिल्ली Delhi

दिनांक Dated : 28/05/2017

परीक्षा नियंत्रक
Controller of Examinations

क्रम संख्या/ S.No.SSE/2016 1640244

Central Board of Secondary Education, Delhi
माध्यमिक विद्यालय परीक्षा (सत्र : 2014 - 16)
SECONDARY SCHOOL EXAMINATION (SESSION : 2014 - 16)
ग्रेड शीट सह निष्पादन प्रमाण पत्र Grade Sheet cum Certificate of Performance

Registration No. : T615/07252/0038

यह प्रमाणित किया जाता है कि This is to Certify that THARUN SONY

अनुक्रमांक Roll No. : 4320299

माता/पिता/संरक्षक का नाम
Mother's/Father's/Guardian's Name STIMY SONY / SONY JOSEPH

जन्म तिथि Date of Birth 23/11/1999 23RD NOVEMBER NINETEEN HUNDRED NINETY NINE

विद्यालय School 07252-EXCELSIOR ENG SCHOOL ILLIEKAL KOTTAYAM WEST KL

का निष्पादन निम्नानुसार रहा has performed as follows :



1. शैक्षणिक निष्पादन Academic Performance :

भाग Part-1 शैक्षिक क्षेत्र Scholastic Areas

विषय कोड तथा नाम Subject Code and Name	कक्षा Class IX				कक्षा Class X			
	Grade FA	Grade SA	Overall Grade (FA+SA) Grade	Grade Point (GP)	Grade FA	Grade SA	Overall Grade (FA+SA) Grade	Grade Point (GP)
101 ENGLISH COMM.	B1	B1	A2**	09	A2	A1	A1**	10
018 FRENCH	A2	A2	A2	09	B1	A2	A2	09
041 MATHEMATICS	A2	B1	A2	09	A1	B1	A2	09
086 SCIENCE	A2	B2	B1	08	A2	B1	A2	09
087 SOCIAL SCIENCE	A1	B2	A2**	09	A1	A2	A1**	10
Additional :								

संचित ग्रेड बिन्दु का औसत (सीजीपीए) Cumulative Grade Point Average (CGPA) : 9.4

*कथन और श्रवण कौशलों (एएसएल) के आकलन में ग्रेड Grade in Assessment of Speaking and Listening Skills (ASL) : IX - A2 X - A2

2 (क) (A) जीवन कौशल Life Skills :

भाग Part - 2 : सह-शैक्षिक कार्य क्षेत्र Co-Scholastic Areas

जीवन कौशल Life Skills	कक्षा Class IX		कक्षा Class X	
	वर्णनात्मक उल्लेख Descriptive Indicators	ग्रेड Grade	वर्णनात्मक उल्लेख Descriptive Indicators	ग्रेड Grade
चिंतन कौशल Thinking Skills	Identifies personal strengths and weaknesses and uses them to arrive at meaningful decisions	B	Identifies personal strengths and weaknesses, evaluates information and chooses appropriate alternatives, arrives at innovative and constructive solutions to problems.	A
सामाजिक कौशल Social Skills	Empathetic, Displays sensitivity towards differently-abled, possesses good interpersonal skills and appreciates other's opinions, accepts feedback from teachers, elders and peers for self-improvement.	A	Empathetic, with very good interpersonal and communicative skills, an active listener, observes school rules, accepts feedback and criticism positively, often demonstrates leadership skills and is an inspiring team member.	A
भावनात्मक कौशल Emotional Skills	Self-confident, optimistic, manages personal challenges and adverse situations effectively and constructively, handles stress well, expresses emotions appropriately and readily takes help when needed.	A	Identifies the causes of stress and manages adverse situations effectively. Expresses emotions appropriately.	A

2 (ख)(B) कार्य शिक्षा Work Education :

कार्य शिक्षा Work Education	Innovative, with excellent grasp of any assignment, very punctual in the completion of any assigned task, self-motivated, empathetic, inspires others and an excellent team worker.	A	Innovative, with excellent grasp of any assignment and is very punctual in the completion of set task, self-motivated, empathetic, inspires others and an excellent team worker. Readily shoulders responsibility.	A

2 (ग)(C) दृश्य और प्रदर्शन कला Visual and Performing Arts :

दृश्य और प्रदर्शन कलाएं Visual and Performing Arts :	Participates actively in artistic activities at different levels, enthusiastically plans and conducts creative events, very observant, displays an aesthetic, innovative approach to the appreciation and understanding of different art forms.	A	Participates actively in artistic activities at different levels, enthusiastically plans and conducts creative events, very observant, displays an aesthetic, innovative approach to the appreciation and understanding of different art forms.	A

2 (घ)(D) अभिवृत्तियां एवं मूल्य Attitudes and Values :

के प्रति towards	वर्णनात्मक उल्लेख Descriptive Indicators	ग्रेड Grade	वर्णनात्मक उल्लेख Descriptive Indicators	ग्रेड Grade
अध्यापक Teachers	Very courteous to teachers and elders, adheres to school rules, sincere and helpful, has a positive attitude towards learning, communicates easily with and confides in teachers, accepts feedback and criticism positively.	A	Very courteous to teachers and elders, has a positive attitude towards learning and adheres to school and class norms, communicates effectively with teachers and takes feedback and criticism with positivity.	A
सहपाठी Schoolmates	Expresses ideas and opinions with clarity, is sensitive and supportive towards peers and differently-abled schoolmates, receptive to new ideas and suggestions, inspires others and manages diversity well.	A	Sensitive and supportive towards peers and differently-abled schoolmates, expresses ideas and opinions with clarity in a group, receptive to new opinions and suggestions, displays sensitivity to differences.	A
विद्यालय कार्यक्रम और पर्यावरण School Programmes & Environment	Punctual, maintains impeccable hobby and is a keen participant in various school programmes, possesses leadership qualities, inspires others, concerned about the environment. Participates in related events.	A	Punctual and takes part in school programmes regularly, possesses leadership qualities and displays team spirit, motivates and inspires others to participate. Respects school property and takes pride in the school.	A
मूल्य प्रणालियाँ Value Systems	Understands value systems, abides by rules and regulations, honest and values courteous towards peers and elders, respects the national flag and symbols, sensitive to diversity and shows empathy towards the disadvantaged.	A	Abides by rules and understands value systems, honest, courteous towards peers and elders, and has leadership qualities. Respects the national flag and symbols, sensitive to diversity, is empathetic towards the disadvantaged.	A

3 (क)(A) सह पाठ्यक्रम कार्यकलाप Co- Curricular Activities :

भाग Part - 3 सह पाठ्यक्रम कार्यकलाप Co- Curricular Activities

कार्यकलाप Activity				
Literary and Creative Skills	An avid reader, participates in inter and intra-mural literary events, understands written literary forms, displays some originality.	C	Plans, organizes and actively participates in literary and creative events at various levels, writes short stories, literary criticism and composes poems, an avid reader and displays a high level of interpretative skills.	A
Information and Communication Technology(ICT) Skills	Actively and enthusiastically participates in computer technology related inter and intra-mural activities at various levels, handles IT equipment efficiently, innovative and practical in approach, very observant.	A	Actively takes initiative to organize and participate in computer technology related activities at the inter and intra-mural events, very observant and a good decision maker and has an innovative and practical approach.	A

3 (ख)(B) स्वास्थ्य एवं शारीरिक शिक्षा Health and Physical Education :

कार्यकलाप Activity				
Yoga	Very interested in the discipline, understands the techniques, postures (mudras) and proficient at breath regulation exercises. Agile and flexible, can meditate, integrates the discipline with practical, day-to-day activities.	A	Interested and understands the techniques, postures (mudras) and is good at breath regulation exercises, flexible and agile and can meditate. Integrates the discipline with practical, day to day activities.	A
Sports And Games Sports(Kho-Kho Etc.)	Good in an identified sport and represents the school at various levels, has excellent hand-eye co-ordination, exhibits agility, endurance and flexibility, demonstrates sporting skills, team spirit and determination to excel.	A	Talented in an identified sport, represents the school at various levels, has stamina, strength and flexibility with good hand- eye coordination, displays team spirit, discipline and punctuality.	A

'**' उन्नत ग्रेड Upgraded Grade

परिणाम Result : QUALIFIED FOR ADMISSION TO HIGHER CLASSES

दिल्ली Delhi
दिनांक Dated 28-05-2016

प्रधानाचार्य Principal
(विद्यालय की मोहर Stamp of the School)

EXCELSIOR ENGLISH SCHOOL KOTTAYAM WEST P.O. PIN-686 003 ILLICKAL

परीक्षा नियंत्रक
Controller of Examinations

To digitally validate the certificate, please visit cbse.nic.in and download the latest application from the website.

STATE TAX OFFICER
Tax Dept.

OFFICE OF THE STATE GOODS & SERVICES TAX OFFICER KOTTAYAM - 686 001

019431

0499675

केन्द्रीय माध्यमिक शिक्षा बोर्ड
CENTRAL BOARD OF SECONDARY EDUCATION
अंक विवरणिका
MARKS STATEMENT
सीनियर स्कूल सर्टिफिकेट परीक्षा, 2018
ALL INDIA SENIOR SCHOOL CERTIFICATE EXAMINATION, 2018

विद्यार्थी का नाम Name of Student: THARUN SONY

अनुक्रमांक Roll No.: 4815947

माता का नाम Mother's Name: STIMY SONY

पिता/संरक्षक का नाम Father's/Guardian's Name: SONY JOSEPH

विद्यालय School: 07252- EXCELSIOR ENG SCHOOL ILLIEKAL KOTTAYAM WEST KL

विषय कोड SUB. CODE	विषय SUBJECT	प्राप्तांक MARKS OBTAINED				स्थितीय ग्रेड POSITIONAL GRADE
		सैद्धान्तिक THEORY	प्रायोगिक PRACTICAL	योग TOTAL	योग शब्दों में TOTAL IN WORDS	
301	ENGLISH CORE	094	XXX	094	NINETY FOUR	A1
042	PHYSICS	054	030	084	EIGHTY FOUR	A2
043	CHEMISTRY	064	029	093	NINETY THREE	A1
044	BIOLOGY	066	030	096	NINETY SIX	A1
041	MATHEMATICS	095	XXX	095	NINETY FIVE	A1
500	WORK EXPERIENCE					B2
502	PHY & HEALTH EDUCA					B2
503	GENERAL STUDIES					B2

PRINCIPAL
Sri Siddhartha Medical College
Agalakote, B.H. Road, Tumkur

संक्षिप्ताक्षरों का अर्थ : Abbreviations
AB : अनुपस्थित Absent
FP : प्रायोगिक में अनुत्तीर्ण Fail in Practical
FT : सैद्धान्तिक में अनुत्तीर्ण Fail in Theory

परिणाम Result: PASS

OFFICE OF THE STATE TAX OFFICER SECOND CIRCLE
STATE GOODS & SERVICES TAX DEPARTMENT
KOTTAYAM - 686 001

22/11/18

26-05-2018

STATE TAX OFFICER
State Goods & Services Tax Dept.
Second Circle, Kottayam

0077879

क्रम संख्या/ S.No.SSE/2016 **1307850**

केन्द्रीय माध्यमिक शिक्षा बोर्ड, दिल्ली
Central Board of Secondary Education, Delhi
माध्यमिक विद्यालय परीक्षा (सत्र : 2014 - 16)
SECONDARY SCHOOL EXAMINATION (SESSION : 2014 - 16)
ग्रेड शीट सह निष्पादन प्रमाण पत्र **Grade Sheet cum Certificate of Performance**

पंजीकरण सं. Registration No. : **P615/50110/03**



यह प्रमाणित किया जाता है कि **This is to Certify that** **AAROHI KASHYAP**

अनुक्रमांक Roll No. : **7175255**

माता/पिता/संरक्षक का नाम
Mother's/Father's/Guardian's Name **SEEMA GUPTA / ASHUTOSH KUMAR**

जन्म तिथि **Date of Birth** **09/04/2001 09TH APRIL TWO THOUSAND ONE**

विद्यालय **School** **50110-SATYAM INTERNATIONAL BORIYA GAURICHAK PATNA BR**

का निष्पादन निम्नानुसार रहा **has performed as follows :**

1. शैक्षणिक निष्पादन **Academic Performance :**

भाग Part-1 शैक्षिक क्षेत्र Scholastic Areas

विषय कोड तथा नाम Subject Code and Name	कक्षा Class IX				कक्षा Class X			
	Grade FA	Grade SA	Overall Grade (FA+SA)		Grade FA	Grade SA	Overall Grade (FA+SA)	
			Grade	Grade Point (GP)			Grade	Grade Point (GP)
101 ENGLISH COMM.	A2	B2	A2**	09	A1	A1	A1	10
002 HINDI COURSE A	B1	A2	A2	09	A1	A1	A1	10
041 MATHEMATICS	A1	A2	A1**	10	A1	A1	A1	10
086 SCIENCE	A1	B1	A2	09	A1	A1	A1	10
087 SOCIAL SCIENCE	A2	A1	A1	10	A1	A1	A1	10
Additional :								

PRINCIPAL
Sri Siddhartha Medical Coll
Agalakote, B.H. Road, Tu

संचित ग्रेड बिन्दु का औसत (सीजीपीए) **Cumulative Grade Point Average (CGPA) :** **10.0**

*कथन और श्रवण कौशलों (एएसएल) के आकलन में ग्रेड **Grade in Assessment of Speaking and Listening Skills (ASL) :** **IX - A2 X - A1**

2 (क) (A) जीवन कौशल **Life Skills :**

भाग Part - 2 : सह-शैक्षिक कार्य क्षेत्र Co-Scholastic Areas

जीवन कौशल Life Skills	कक्षा Class IX वर्णनात्मक उल्लेख Descriptive Indicators	ग्रेड Grade	कक्षा Class X वर्णनात्मक उल्लेख Descriptive Indicators
चिंतन कौशल Thinking Skills	Easily identifies personal strengths and weaknesses and uses them to arrive at meaningful decisions, raises questions, capable of independent thinking, has exceptional problem- solving and decision- making skills.	A	Identifies personal strengths and weaknesses, evaluates information and chooses appropriate alternatives, arrives at innovative and constructive solutions to problems.
सामाजिक कौशल Social Skills	Empathetic, Displays sensitivity towards differently-abled, possesses good interpersonal skills and appreciates other's opinions, accepts feedback from teachers, elders and peers for self-improvement.	A	Empathetic, with very good interpersonal and communicative skills, an active listener, observes school rules, accepts feedback and criticism positively, often demonstrates leadership skills and is an inspiring team member.
भावनात्मक कौशल Emotional Skills	Self-confident, optimistic, manages personal challenges and adverse situations effectively and constructively, handles stress well, expresses emotions appropriately and readily takes help when needed.	A	Identifies the causes of stress and manages adverse situations effectively. Expresses emotions appropriately.

2 (ख)(B) कार्य शिक्षा **Work Education :**

कार्य शिक्षा Work Education	Innovative, with excellent grasp of any assignment, very punctual in the completion of any assigned task, self-motivated, empathetic, inspires others and an excellent team worker.	A	Innovative, with excellent grasp of any assignment and is very punctual in the completion of set task, self-motivated, empathetic, inspires others and an excellent team worker. Readily shoulders responsibility.

078316

क्रम संख्या / S.No.SSCE/2018/ 1017910

केन्द्रीय माध्यमिक शिक्षा बोर्ड
CENTRAL BOARD OF SECONDARY EDUCATION

अंक विवरणिका
MARKS STATEMENT

सीनियर स्कूल सर्टिफिकेट परीक्षा, 2018
ALL INDIA SENIOR SCHOOL CERTIFICATE EXAMINATION, 2018

विद्यार्थी का नाम Name of Student AAROHI KASHYAP

अनुक्रमांक Roll No. 7629952

माता का नाम Mother's Name SEEMA GUPTA

पिता/संरक्षक का नाम Father's/Guardian's Name ASHUTOSH KUMAR

विद्यालय School 50240 - SATYAM INTL SCHOOL ABDULLAH CHAK BARIYA PATNA BR

विषय कोड SUB. CODE	विषय SUBJECT	प्राप्तांक MARKS OBTAINED				स्थितीय ग्रेड POSITIONAL GRADE
		लिखित THEORY	प्रायोगिक PRACTICAL	योग TOTAL	योग शब्दों में TOTAL IN WORDS	
301	ENGLISH CORE	087	XXX	087	EIGHTY SEVEN	A2
044	BIOLOGY	060	030	090	NINETY	A1
042	PHYSICS	057	030	087	EIGHTY SEVEN	A2
043	CHEMISTRY	057	030	087	EIGHTY SEVEN	A2
049	PAINTING	025	060	085	EIGHTY FIVE	B2
500	WORK EXPERIENCE					A1
502	PHY & HEALTH EDUCA					A2
503	GENERAL STUDIES					A1

क्षेपियों का अर्थ : **Abbreviations**

3 : अनुपस्थित **Absent**

: प्रयोगात्मक में असफल Fail in Practical

: लिखित में असफल Fail in Theory

परिणाम Result PASS

PRINCIPAL
Sri Siddhartha Medical College
Agalakote, B.H. Road, Tumkur

ी Delhi

क Dated : 26-05-2018 /01-08-2018

परीक्षा नियंत्रक

0341207

65451/00001

क्रम संख्या/
S.No.SSCE/2019/ 0341207

रजि. नं.
Regn.No. D219/65451/0001

केन्द्रीय माध्यमिक शिक्षा बोर्ड
CENTRAL BOARD OF SECONDARY EDUCATION

अंक विवरणिका
MARKS STATEMENT

सीनियर स्कूल सर्टिफिकेट परीक्षा, 2019
ALL INDIA SENIOR SCHOOL CERTIFICATE EXAMINATION, 2019

परीक्षार्थी का नाम Name of Candidate **ADHISH BANSAL**

अनुक्रमांक Roll No. **9151772**

माता का नाम Mother's Name **POOJA BANSAL**

पिता/संरक्षक का नाम Father's/Guardian's Name **MANOJ BANSAL**

विद्यालय School **65451 RYAN INTERNATIONAL SCH SECTOR 25 ROHINI DELHI**

विषय कोड SUB. CODE	विषय SUBJECT	प्राप्तांक MARKS OBTAINED				स्थितीय ग्रेड POSITIONAL GRADE
		लिखित THEORY	प्रायोगिक PRACTICAL	योग TOTAL	योग शब्दों में TOTAL IN WORDS	
301	ENGLISH CORE	090	XXX	090	NINETY	A1
041	MATHEMATICS	095	XXX	095	NINETY FIVE	A1
042	PHYSICS	060	030	090	NINETY	A1
043	CHEMISTRY	063	028	091	NINETY ONE	A2
044	BIOLOGY	061	029	090	NINETY	A2
500	WORK EXPERIENCE					A2
502	PHY & HEALTH EDUCA					A1
503	GENERAL STUDIES					A1

संक्षिप्तियों का अर्थ : **Abbreviations**

AB : अनुपस्थित **Absent**

FP : प्रयोगात्मक में असफल Fail in Practical

FT : लिखित में असफल Fail in Theory

परिणाम Result: **PASS**

PRINCIPAL
Sri Siddhartha Medical College
Agalakote, B.H. Road, Tumkur

दिल्ली Delhi

दिनांक Dated : 02-05-2019

परीक्षा नियंत्रक

0877038

पंजीकरण सं. Registration No.: D117/65451/0164

केन्द्रीय माध्यमिक शिक्षा बोर्ड
Central Board of Secondary Education



माध्यमिक विद्यालय परीक्षा (वर्ष : 2017)
SECONDARY SCHOOL EXAMINATION (YEAR : 2017)

कक्षा X ग्रेड शीट सह निष्पादन प्रमाण पत्र
Class X Grade Sheet cum Certificate of Performance

यह प्रमाणित किया जाता है कि This is to Certify that ADHISH BANSAL

अनुक्रमांक Roll No.: 8193959

माता का नाम Mother's Name POOJA BANSAL

पिता/संरक्षक का नाम Father's / Guardian's Name MANOJ BANSAL

जन्म तिथि Date of Birth 14/11/2000 14TH NOVEMBER TWO THOUSAND

विद्यालय School 65451 - RYAN INTERNATIONAL SCH SECTOR 25 ROHINI DELHI

का निष्पादन निम्नानुसार रहा has performed as follows :

शैक्षणिक निष्पादन – कक्षा X Academic Performance - Class X शैक्षिक क्षेत्र Scholastic Areas

विषय कोड तथा नाम Subject Code and Name	Formative Assessment (FA) Grade	Summative Assessment (SA) Grade	Overall Grade (FA+SA)	
			Grade	Grade Point (GP)
101 ENGLISH COMM.	A2	A2	A2	09
085 HINDI COURSE-B	A2	B1	A2**	09
041 MATHEMATICS	A1	A2	A2	09
086 SCIENCE	A2	A2	A2	09
087 SOCIAL SCIENCE	A2	C1	B1**	08
ADDITIONAL SUBJECT				
165 FOUNDATION OF I T	C2	C1	C1	06

संचित ग्रेड बिन्दु का औसत (सीजीपीए) Cumulative Grade Point Average (CGPA) : 08.8

* कथन और श्रवण कौशलों (एएसएल) के आकलन में ग्रेड Grade in Assessment of Speaking and Listening Skills (ASL) A1

** सह-शैक्षिक क्षेत्र में निष्पादन के अनुसार उन्नत ग्रेड Upgraded Grade based on performance in the Co-Scholastic areas of the candidate

208861

परिणाम Result : QUALIFIED FOR ADMISSION TO HIGHER CLASSES

PRINCIPAL
Sri Siddhartha Medical College
Agalakote, B.H. Road, Tumkur

दिल्ली Delhi
दिनांक Dated 03-06-2017

परीक्षा नियंत्रक
Controller of Examinations

0035128

पंजीकरण सं. Registration No.: A117/03480/0343

केन्द्रीय माध्यमिक शिक्षा बोर्ड
Central Board of Secondary Education



माध्यमिक विद्यालय परीक्षा (वर्ष : 2017)
SECONDARY SCHOOL EXAMINATION (YEAR : 2017)

कक्षा X ग्रेड शीट सह निष्पादन प्रमाण पत्र
Class X Grade Sheet cum Certificate of Performance

यह प्रमाणित किया जाता है कि This is to Certify that **ADITYA GUPTA**

अनुक्रमांक Roll No.: **1208201**

माता का नाम Mother's Name **SHILPI GUPTA**

पिता/संरक्षक का नाम Father's / Guardian's Name **SANJAY GUPTA**

जन्म तिथि Date of Birth **26/12/2001** **26TH DECEMBER TWO THOUSAND ONE**

विद्यालय School **03480-DELHI PUB SCH BHADBHADA ROAD BHOPAL MP**

का निष्पादन निम्नानुसार रहा has performed as follows :

शैक्षणिक निष्पादन – कक्षा X Academic Performance - Class X शैक्षिक क्षेत्र Scholastic Areas

विषय कोड तथा नाम Subject Code and Name	Formative Assessment (FA) Grade	Summative Assessment (SA) Grade	Overall Grade (FA+SA)	
			Grade	Grade Point (GP)
101 ENGLISH COMM.	A2	A1	A1	10
018 FRENCH	A1	A1	A1	10
041 MATHEMATICS	A1	A2	A1	10
086 SCIENCE	A1	A1	A1	10
087 SOCIAL SCIENCE	A1	A2	A1	10
ADDITIONAL SUBJECT				
402 INFO TECHNOLOGY(O)	A2	A1	A1	10

संचित ग्रेड बिन्दु का औसत (सीजीपीए) Cumulative Grade Point Average (CGPA) : **10.0**

* कथन और श्रवण कौशलों (एएसएल) के आकलन में ग्रेड Grade in Assessment of Speaking and Listening Skills (ASL) **A1**

** सह-शैक्षिक क्षेत्र में निष्पादन के अनुसार उन्नत ग्रेड Upgraded Grade based on performance in the Co-Scholastic areas of the candidate

परिणाम Result : **QUALIFIED FOR ADMISSION TO HIGHER CLASSES**

दिल्ली Delhi
दिनांक Dated **03-06-2017**

परीक्षा नियंत्रक
Controller of Examinations

0027339

03480/00098

0027339

रजि. नं.
Regn.No. A219/03480/0109

केन्द्रीय माध्यमिक शिक्षा बोर्ड
CENTRAL BOARD OF SECONDARY EDUCATION
अंक विवरणिका
MARKS STATEMENT
सीनियर स्कूल सर्टिफिकेट परीक्षा, 2019
ALL INDIA SENIOR SCHOOL CERTIFICATE EXAMINATION, 2019

परीक्षार्थी का नाम Name of Candidate **ADITYA GUPTA**

अनुक्रमांक Roll No. **1697662**

माता का नाम Mother's Name **SHILPI GUPTA**

पिता/संरक्षक का नाम Father's/Guardian's Name **SANJAY GUPTA**

विद्यालय School **03480 DELHI PUB SCH BHADBHADA ROAD BHOPAL MP**

विषय कोड SUB. CODE	विषय SUBJECT	प्राप्तांक MARKS OBTAINED				स्थितीय ग्रेड POSITIONAL GRADE
		लिखित THEORY	प्रायोगिक PRACTICAL	योग TOTAL	योग शब्दों में TOTAL IN WORDS	
301	ENGLISH CORE	088	XXX	088	EIGHTY EIGHT	A2
037	PSYCHOLOGY	047	030	077	SEVENTY SEVEN	B2
042	PHYSICS	050	030	080	EIGHTY	B1
043	CHEMISTRY	054	030	084	EIGHTY FOUR	A2
044	BIOLOGY	055	030	085	EIGHTY FIVE	B1
500	WORK EXPERIENCE					A1
502	PHY & HEALTH EDUCA					A1
503	GENERAL STUDIES					A1

संक्षिप्तियों का अर्थ : **Abbreviations**

AB : अनुपस्थित **Absent**

FP : प्रयोगात्मक में असफल Fail in Practical

FT : लिखित में असफल Fail in Theory

परिणाम Result **PASS**

PRINCIPAL
Sri Siddhartha Medical College
Agalakote, B.H. Road, Tumkur

दिल्ली **Delhi**

दिनांक **Dated :** 02-05-2019

परीक्षा नियंत्रक
Controller of Examinations

0913683

5016/60107

केन्द्रीय माध्यमिक शिक्षा बोर्ड
CENTRAL BOARD OF SECONDARY EDUCATION

अंक विवरणिका
MARKS STATEMENT

सीनियर स्कूल सर्टिफिकेट परीक्षा, 2017
ALL INDIA SENIOR SCHOOL CERTIFICATE EXAMINATION, 2017

विद्यार्थी का नाम Name of Student ANJALI SHANKAR

अनुक्रमांक Roll No. 7608061

माता का नाम Mother's Name ALKA SINGH

पिता/संरक्षक का नाम Father's/Guardian's Name SHANKAR PRASAD SINGH

विद्यालय School 50101 M S MEMO PUB SCHOOL MOTIHARI EAST CHAMPARAN BR

विषय कोड SUB. CODE	विषय SUBJECT	प्राप्तांक MARKS OBTAINED				स्थितीय ग्रेड POSITIONAL GRADE
		लिखित THEORY	प्रायोगिक PRACTICAL	योग TOTAL	योग शब्दों में TOTAL IN WORDS	
301	ENGLISH CORE	086	XXX	086	EIGHTY SIX	A2
042	PHYSICS	044	030	074	SEVENTY FOUR	B2
043	CHEMISTRY	024	030	054	FIFTY FOUR	D1
044	BIOLOGY	046	030	076	SEVENTY SIX	B2
049	PAINTING	017	060	077	SEVENTY SEVEN	C2
041	MATHEMATICS	061	XXX	061	SIXTY ONE	B2
500	WORK EXPERIENCE					A2
502	PHY & HEALTH EDUCA					A2
503	GENERAL STUDIES					A2

संक्षिप्तियों का अर्थ : **Abbreviations**

AB : अनुपस्थित Absent

FP : प्रयोगात्मक में असफल Fail in Practical

FT : लिखित में असफल Fail in Theory

परिणाम Result PASS

PRINCIPAL
Sri Siddhartha Medical College
Agalakote, B.H. Road, Tumkur

दिल्ली Delhi
दिनांक Dated : 28-05-2017

परीक्षा नियंत्रक
Controller of Examinations

0987487

केन्द्रीय माध्यमिक शिक्षा बोर्ड, दिल्ली
Central Board of Secondary Education, Delhi
माध्यमिक विद्यालय परीक्षा (सत्र : 2013-15)
SECONDARY SCHOOL EXAMINATION (SESSION : 2013 - 15)

पंजीकरण सं.
Registration No. R115/08626/0032

ग्रेड शीट सह निष्पादन प्रमाण पत्र Grade Sheet cum Certificate of Performance



यह प्रमाणित किया जाता है कि This is to certify that

ANJALI SHANKAR

अनुक्रमांक Roll No. : 5104020

माता/पिता/संरक्षक का नाम Mother's/Guardian's Name

ALKA SINGH / SHANKAR PRASAD SINGH

जन्म तिथि Date of Birth

20/08/1998 20TH AUGUST NINETEEN HUNDRED NINETY EIGHT

विद्यालय School

08626 RAJGHAT BESANT SCHOOL RAJGHAT FORT VARANASI UP

1. शैक्षणिक निष्पादन Academic Performance :

भाग Part-1 शैक्षिक क्षेत्र Scholastic Areas

विषय कोड तथा नाम Subject Code and Name	कक्षा Class IX Grade FA	Grade SA	Overall Grade (FA+SA) Grade	Overall Grade (FA+SA) Grade Point (GP)	कक्षा Class X Grade FA	Grade SA	Overall Grade (FA+SA) Grade	Overall Grade (FA+SA) Grade Point (GP)
101 ENGLISH COMM.	A2	B1	B1	08	A2	A1	A1	10
002 HINDI COURSE-A	A1	A2	A2	09	A1	A1	A1	10
041 MATHEMATICS	A2	B1	A2**	09	A2	A2	A2	09
086 SCIENCE	A2	B1	B1	08	A2	A1	A1	10
087 SOCIAL SCIENCE	B1	B1	B1	08	A2	A2	A1**	10

Additional

सीजीपीए, अध्ययन की योजना के अनुसार, अतिरिक्त एवं वैकल्पिक विषयों को छोड़कर रेगुलर विषयों में अर्जित ग्रेड बिंदुओं का औसत है। तथापि जो परीक्षार्थी ए-एडिशनल के रूप में अतिरिक्त विषय लेते हैं उनका सीजीपीए 6 विषयों से ही है।
ग्रेड बिंदु की निर्देशात्मक समानता तथा अंकों की प्रतिशतता की गणना निम्नानुसार की जा सकती है :

- विषयवार अंकों की निर्देशात्मक प्रतिशतता = 9.5 x विषय का ग्रेड
- अंकों की समग्र निर्देशात्मक प्रतिशतता = 9.5 x सीजीपीए

As per Scheme of Studies CGPA is the average of Grade Points obtained in all the subjects excluding additional 6th subject. However, for candidates who have offered one compulsory subject under NSQF, his/her CGPA is out of 6 subjects.
An indicative equivalence of Grade Point and Percentage of Marks can be calculated as follows :

- Subject wise indicative percentage of marks = 9.5xGP of the subject
- Overall indicative percentage of marks = 9.5 x CGPA

ग्रेड बिंदु का औसत (सीजीपीए) Cumulative Grade Point Average (CGPA) : 9.8

कथन और श्रवण कौशलों (एएसएल) के आकलन में ग्रेड Grade in Assessment of Speaking and Listening Skills (ASL) : CLASS IX - A1 CLASS X - A2

PRINCIPAL
Sri Shankartha Medical College
Anakote, R.H. Road, Tumkur

2. (A) जीवन कौशल Life Skills :

भाग Part - 2 : सह-शैक्षिक कार्य क्षेत्र Co-Scholastic Areas

जीवन कौशल Life Skills	कक्षा Class IX वर्णनात्मक उल्लेख Descriptive Indicators	ग्रेड Grade	कक्षा Class X वर्णनात्मक उल्लेख Descriptive Indicators	ग्रेड Grade
चिंतन कौशल Thinking Skills	Identifies personal strengths and weaknesses and uses them to arrive at meaningful decisions	B	Identifies personal strengths and weaknesses, analyses a problem with relevant information and usually chooses appropriate alternatives and makes meaningful decisions.	B
सामाजिक कौशल Social Skills	Has good interpersonal skills and at times, demonstrates leadership qualities.	C	Interpersonal and communicative skills are satisfactory and usually takes feedback and criticism positively.	C
भावनात्मक कौशल Emotional Skills	Self-confident and optimistic, tries to deal with stress in a healthy way remains calm in adverse situations, sometimes does not expresses emotions appropriately.	C	Manages stress and emotions fairly well, usually positive in outlook, manages personal and academic challenges fairly well, sometimes loses composure during adverse situations.	C

2. (B)(a) कार्य शिक्षा Work Education :

कार्य शिक्षा Work Education	Has a satisfactory grasp of assigned tasks, shows involvement, helpful and is usually punctual.	C	Innovative and shows involvement in any assignment, helps and guides others readily, applies knowledge practically and is punctual.	B

2. (B)(b) दृश्य और प्रदर्शन कला Visual and Performing Arts :

दृश्य और प्रदर्शन कलाएं Visual and Performing Arts	Participates in artistic activities, quite creative, interested and understands various art forms.	C	Participates actively in artistic activities, quite creative and aesthetic, takes initiatives actively to plan and conduct artistic events, appreciates and understands various art forms.	B

2. (B)(c) अभिवृत्ति एवं मूल्य Attitudes and Values :

के प्रति toward	वर्णनात्मक उल्लेख Descriptive Indicators	ग्रेड Grade	वर्णनात्मक उल्लेख Descriptive Indicators	ग्रेड Grade
अध्यापक Teachers	Very courteous towards teachers, observes school norms, ready to help and communicates and confides in them.	B	Adheres to school rules, courteous towards teachers.	C
सहपाठी Schoolmates	Expresses ideas and opinions with clarity, is sensitive towards peers and differently abled schoolmates, and respects diversity, and is receptive to new ideas.	B	Expresses ideas and interacts effectively in class, sensitive towards peers and differently abled schoolmates, respects new ideas and opinions, gets along well with peers.	B
विद्यालय कार्यक्रम और पर्यावरण School Programmes & Environment	Participates readily in most of the school and environment related events. Quite responsible and usually respects school property.	C	Participates readily in various school programmes, generally respects school property and conscious of environmental issues.	C
मूल्य प्रणालियां Value Systems	Understands value systems quite well and adheres to rules. Courteous towards peers and elders. Respects the national flag and symbols, respects school property and is sensitive to diversity.	B	Understands value systems quite well and adheres to school rules, respects the national flag and symbols. Honest, courteous and sensitive to diversity, with a positive outlook.	B

3. (A) सह पाठ्यक्रम कार्यकलाप Co-Curricular Activities :

भाग Part - 3 सह पाठ्यक्रम कार्यकलाप Co-Curricular Activities

कार्यकलाप Activity				
Literary and Creative Skills	Actively plans and participates in literary and creative events such as debates, creative writing, declamation etc. at different levels, has excellent literary skills, an avid reader, creative and collaborates easily with peers.	A	Actively participates in inter- and intra-mural literary events, an avid reader and appreciates written and spoken literary forms, expresses ideas and opinions clearly and appropriately.	B
Scientific Skills	Applies science to everyday life, participates in scientific activities at inter- and intra mural events, displays good laboratory skills and is very observant.	B	Actively participates in scientific activities at inter- and intra-mural events, plans and coordinates science related events, very observant and has good laboratory skills.	B

3. (B)(a) स्वास्थ्य एवं शारीरिक शिक्षा Health and Physical Education :

कार्यकलाप Activity				
Sports /Indigenous Sports(Kho-Kho Etc.)	Talented in an identified sport and the represents school, disciplined, punctual, possesses strength and stamina. Displays good team spirit and is usually punctual.	B	Talented in an identified sport, represents school, possesses stamina, strength, agility and flexibility, demonstrates a healthy team spirit and is disciplined.	B
IX- First Aid	Well trained in first aid procedures, displays commitment and performs adequately in an emergency, demonstrates aptitude for handling situations and understands the importance of health and safety.	B	Shows keen interest in gardening and can look after plants well. Exhibits a desire to learn, seeks information about the various gardening tools to sow, nurture and grow plants and takes part in shramdaan.	B
X- Gardening / Shramdaan				

'##' उन्नत ग्रेड Upgraded Grade
'##' Upscaled Grade

परिणाम Result : QUALIFIED FOR ADMISSION TO HIGHER CLASSES

दिल्ली Delhi
दिनांक Dated 28-05-2015

Akrivastava
पधानाचार्य Principal
(विद्यालय की मोहर Stamp of the School)

परीक्षा नियंत्रक
Controller of Examinations

032844

0513093

केन्द्रीय माध्यमिक शिक्षा बोर्ड
CENTRAL BOARD OF SECONDARY EDUCATION
अंक विवरणिका
MARKS STATEMENT
सीनियर स्कूल सर्टिफिकेट परीक्षा, 2018
ALL INDIA SENIOR SCHOOL CERTIFICATE EXAMINATION, 2018

विद्यार्थी का नाम Name of Student ANJALY FELIX

अनुक्रमांक Roll No. 4827242

माता का नाम Mother's Name RENY FELIX

पिता/संरक्षक का नाम Father's/Guardian's Name FELIX AKKARA

विद्यालय School 42158- KAILASANADHA VIDYANIKETHAN MANUTHY THRISSUR KL

विषय कोड SUB. CODE	विषय SUBJECT	प्राप्तांक MARKS OBTAINED				स्थितीय ग्रेड POSITIONAL GRADE
		लिखित THEORY	प्रायोगिक PRACTICAL	योग TOTAL	योग शब्दों में TOTAL IN WORDS	
301	ENGLISH CORE	093	XXX	093	NINETY THREE	A1
112	MALAYALAM	099	XXX	099	NINETY NINE	A1
042	PHYSICS	041	029	070	SEVENTY	B2
043	CHEMISTRY	053	030	083	EIGHTY THREE	A2
044	BIOLOGY	055	030	085	EIGHTY FIVE	A2
500	WORK EXPERIENCE					A1
502	PHY & HEALTH EDUCA					A1
503	GENERAL STUDIES					A1

संक्षिप्तियों का अर्थ : **Abbreviations**

AB : अनुपस्थित **Absent**

FP : प्रयोगात्मक में असफल Fail in Practical

FT : लिखित में असफल Fail in Theory

परिणाम Result PASS

PRINCIPAL
Sri Siddhartha Medical College
Agalakote, B.H. Road, Tumkur

दिल्ली Delhi 26-05-2018
दिनांक Dated :

परीक्षा नियंत्रक
Controller of Examinations

0494994

केन्द्रीय माध्यमिक शिक्षा बोर्ड
CENTRAL BOARD OF SECONDARY EDUCATION

अंक विवरणिका
MARKS STATEMENT

सीनियर स्कूल सर्टिफिकेट परीक्षा, 2018
ALL INDIA SENIOR SCHOOL CERTIFICATE EXAMINATION, 2018

विद्यार्थी का नाम Name of Student ANJALI GEORGE

अनुक्रमांक Roll No. 4821319

माता का नाम Mother's Name ANNIE GEORGE

पिता/संरक्षक का नाम Father's/Guardian's Name GEORGE FRANCIS

विद्यालय School 06668- RAJAGIRI PUBLIC SCHOOL KALAMASSERY ERNAKULAM KL

विषय कोड SUB. CODE	विषय SUBJECT	प्राप्तांक MARKS OBTAINED				स्थितीय ग्रेड POSITIONAL GRADE
		लिखित THEORY	प्रायोगिक PRACTICAL	योग TOTAL	योग शब्दों में TOTAL IN WORDS	
301	ENGLISH CORE	095	XXX	095	NINETY FIVE	A1
064	HOME SCIENCE	070	030	100	ONE HUNDRED	A1
042	PHYSICS	064	029	093	NINETY THREE	A1
043	CHEMISTRY	058	030	088	EIGHTY EIGHT	A2
044	BIOLOGY	062	029	091	NINETY ONE	A1
500	WORK EXPERIENCE					B1
502	PHY & HEALTH EDUCA					A2
503	GENERAL STUDIES					A1

संक्षिप्तियों का अर्थ : **Abbreviations**

AB : अनुपस्थित **Absent**

FP : प्रयोगात्मक में असफल Fail in Practical

FT : लिखित में असफल Fail in Theory

परिणाम Result PASS

PRINCIPAL
Sri Siddhartha Medical College
Agalakote, B.H. Road, Tumkur

True copy

22/7/19

M. K. PRAKASH
Assistant Engineer
P.W.D Electrical Section
Ernakulam, Kochi-11

OFFICE OF THE ASSISTANT ENGINEER
ERNAKULAM
COCHIN-682 011
P.W.D ELECTRICAL WING

दिल्ली Delhi
दिनांक Dated : 26-05-2018

परीक्षा नियंत्रक
Controller of Examinations

क्रम संख्या/ S.No.SSE/2016 1624250

केन्द्रीय माध्यमिक शिक्षा बोर्ड, दिल्ली
Central Board of Secondary Education, Delhi
माध्यमिक विद्यालय परीक्षा (सत्र : 2014 - 16)
SECONDARY SCHOOL EXAMINATION (SESSION : 2014 - 16)
ग्रेड शीट सह निष्पादन प्रमाण पत्र Grade Sheet cum Certificate of Performance

पंजीकरण सं. Registration No. : T615/06668/0046



यह प्रमाणित किया जाता है कि This is to Certify that ANJALI GEORGE अनुक्रमांक Roll No. : 4304243
माता/पिता/संरक्षक का नाम Mother's/Father's/Guardian's Name ANNIE GEORGE / GEORGE FRANCIS
जन्म तिथि Date of Birth 27/08/2000 27TH AUGUST TWO THOUSAND
विद्यालय School 06668-RAJAGIRI PUBLIC SCHOOL KALAMASSERY ERNAKULAM KL
का निष्पादन निम्नानुसार रहा has performed as follows :

1. शैक्षणिक निष्पादन Academic Performance : भाग Part-1 शैक्षिक क्षेत्र Scholastic Areas

विषय कोड तथा नाम Subject Code and Name	कक्षा Class IX				कक्षा Class X			
	Grade FA	Grade SA	Overall Grade (FA+SA)		Grade FA	Grade SA	Overall Grade (FA+SA)	
			Grade	Grade Point (GP)			Grade	Grade Point (GP)
101 ENGLISH COMM.	B1	B1	B1	08	B1	B1	A2**	09
085 HINDI COURSE B	A2	A2	A2	09	A2	A2	A1**	10
041 MATHEMATICS	A2	A2	A2	09	A2	B1	A2	09
086 SCIENCE	B1	B1	A2**	09	A2	A2	A2	09
087 SOCIAL SCIENCE	A2	B1	A2**	09	A1	A2	A1	10
Additional :								

संचित ग्रेड बिन्दु का औसत (सीजीपीए) Cumulative Grade Point Average (CGPA) : 9.4
*कथन और श्रवण कौशलों (एएसएल) के आकलन में ग्रेड Grade in Assessment of Speaking and Listening Skills (ASL) : IX - B1 X - B1

2 (क) (A) जीवन कौशल Life Skills : भाग Part - 2 : सह-शैक्षिक कार्य क्षेत्र Co-Scholastic Areas

जीवन कौशल Life Skills	कक्षा Class IX वर्णनात्मक उल्लेख Descriptive Indicators	ग्रेड Grade	कक्षा Class X वर्णनात्मक उल्लेख Descriptive Indicators	ग्रेड Grade
चिंतन कौशल Thinking Skills	Identifies personal strengths and weaknesses and uses them to arrive at meaningful decisions	B	Identifies personal strengths and weaknesses, analyses a problem with relevant information and usually chooses appropriate alternatives and makes meaningful decisions.	B
सामाजिक कौशल Social Skills	Empathetic, shows sensitivity towards differently-abled and appreciates other's points of view, has very good interpersonal and communicative skills, an active listener and effective speaker, accepts feedback.	B	Empathetic, with good interpersonal and communication skills, usually observes school rules, responds appropriately.Takes feedback and criticism positively.	B
भावनात्मक कौशल Emotional Skills	Self-confident, optimistic, manages personal challenges and adverse situations effectively and constructively, handles stress well, expresses emotions appropriately and readily takes help when needed.	A	Identifies weaknesses, stress and negative emotions fairly well, manages them with self confidence and is empathetic.	B

2 (ख)(B) कार्य शिक्षा Work Education :

कार्य शिक्षा Work Education	Grasps assigned tasks easily, self-motivated, helpful, guides others and is punctual.	B	Innovative, with excellent grasp of any assignment and is very punctual in the completion of set task, self-motivated, empathetic, inspires others and an excellent team worker. Readily shoulders responsibility.	A

2 (ग)(C) दृश्य और प्रदर्शन कला Visual and Performing Arts :

दृश्य और प्रदर्शन कलाएं Visual and Performing Arts :	Participates actively in artistic activities at different levels, enthusiastically plans and conducts creative events, very observant, displays an aesthetic, innovative approach to the appreciation and understanding of different art forms.	A	Participates actively in artistic activities at different levels, enthusiastically plans and conducts creative events, very observant, displays an aesthetic, innovative approach to the appreciation and understanding of different art forms.	A

2 (घ)(D) अभिवृत्तियां एवं मूल्य Attitudes and Values :

के प्रति towards	वर्णनात्मक उल्लेख Descriptive Indicators	ग्रेड Grade	वर्णनात्मक उल्लेख Descriptive Indicators	ग्रेड Grade
अध्यापक Teachers	Very courteous to teachers and elders, adheres to school rules, sincere and helpful, has a positive attitude towards learning, communicates easily with and confides in teachers, accepts feedback and criticism positively.	A	Very courteous towards teachers, follows school rules, has a positive attitude and takes criticism in the right spirit.	B
सहपाठी Schoolmates	Expresses ideas and opinions with clarity, is sensitive and supportive towards peers and differently-abled schoolmates, receptive to new ideas and suggestions, inspires others and manages diversity well.	A	Expresses ideas and interacts effectively in class, sensitive towards peers and differently abled schoolmates, respects new ideas and opinions, gets along well with peers.	B
विद्यालय कार्यक्रम और पर्यावरण School Programmes & Environment	Enthusiastic, shoulders responsibility readily and is a keen participant in various school programmes, possesses leadership qualities, inspires others, concerned about the environment. Participates in related events.	A	Punctual and takes part in school programmes regularly, possesses leadership qualities and displays team spirit, motivates and inspires others to participate. Respects school property and takes pride in the school.	A
मूल्य प्रणालियाँ Value Systems	Understands value systems, abides by rules and regulations. Ethical and always courteous towards peers and elders, respects the national flag and symbols, sensitive to diversity and shows empathy towards the disadvantaged.	A	Abides by rules and understands value systems. Honest, courteous towards peers and elders, and has leadership qualities. Respects the national flag and symbols, sensitive to diversity, is empathetic towards the disadvantaged.	A

3 (क)(A) सह पाठ्यक्रम कार्यकलाप Co- Curricular Activities : भाग Part - 3 सह पाठ्यक्रम कार्यकलाप Co- Curricular Activities

कार्यकलाप Activity				
Literary and Creative Skills	Actively plans and participates in literary and creative events such as debates, creative writing, declamation etc. at different levels, has excellent literary skills, an avid reader, creative and collaborates easily with peers.	A	Plans, organizes and actively participates in literary and creative events at various levels, writes short stories, literary criticism and composes poems, an avid reader and displays a high level of interpretative skills.	A
Information and Communication Technology(ICT) Skills	Actively participates in computer technology related events at the school and inter school levels, handles IT equipment with ease, shows keen interest and is very observant.	B	Actively takes initiative to organize and participate in computer technology related activities at the inter and intra-mural events,very observant and a good decision maker and has an innovative and practical approach.	A

3 (ख)(B) स्वास्थ्य एवं शारीरिक शिक्षा Health and Physical Education :

कार्यकलाप Activity				
Sports /Indigenous Sports(Kho-Kho Etc.)	Good in an identified sport and represents the school at various levels, has excellent hand-eye co-ordination, exhibits agility, endurance and flexibility, demonstrates sporting skills, team spirit and determination to excel.	A	Talented in an identified sport, represents school, possesses stamina, strength, agility and flexibility, demonstrates a healthy team spirit and is disciplined.	B
Yoga	Very interested in the discipline, understands the techniques, postures (mudras) and proficient at breath regulation exercises. Agile and flexible, can meditate, integrates the discipline with practical, day-to-day activities.	A	Interested and understands the techniques, postures (mudras) and is good at breath regulation exercises, flexible and agile and can meditate. Integrates the discipline with practical, day to day activities.	A

'**' उन्नत ग्रेड Upgraded Grade

परिणाम Result : QUALIFIED FOR ADMISSION TO HIGHER CLASSES

दिल्ली Delhi
दिनांक Dated 28-05-2016

RAJAGIRI PUBLIC SCHOOL PIN - 682 104 KALAMASSERY

प्रधानाचार्य Principal
(विद्यालय की मोहर Stamp of the School)

परीक्षा नियंत्रक
Controller of Examinations

To digitally validate the certificate, please visit cbse.nic.in and download the latest application from the website.

4235

OFFICE OF THE ASSISTANT ENGINEER ERNAKULAM COCHIN-682 011 P.W.D ELECTRICAL WING

M. K. PRAKASH
Assistant Engineer
P.W.D Electrical Section
Ernakulam, Kochi-11

018237

0498481

केन्द्रीय माध्यमिक शिक्षा बोर्ड
CENTRAL BOARD OF SECONDARY EDUCATION

अंक विवरणिका
MARKS STATEMENT

सीनियर स्कूल सर्टिफिकेट परीक्षा, 2018
ALL INDIA SENIOR SCHOOL CERTIFICATE EXAMINATION, 2018

विद्यार्थी का नाम Name of Student ALKA SARA CHACKO

अनुक्रमांक Roll No. 4813627

माता का नाम Mother's Name BETTYMOLE CHACKO

पिता/संरक्षक का नाम Father's/Guardian's Name THOTTUPURATHU ABRAHAM CHACKO

विद्यालय School 07227- PLACID V VIHAR SR SEC SCH CHANGANASSERY KOTTAYAM

विषय कोड SUB. CODE	विषय SUBJECT	प्राप्तांक MARKS OBTAINED				स्थितीय ग्रेड POSITIONAL GRADE
		लिखित THEORY	प्रायोगिक PRACTICAL	योग TOTAL	योग शब्दों में TOTAL IN WORDS	
301	ENGLISH CORE	094	XXX	094	NINETY FOUR	A1
041	MATHEMATICS	095	XXX	095	NINETY FIVE	A1
042	PHYSICS	061	030	091	NINETY ONE	A1
043	CHEMISTRY	062	030	092	NINETY TWO	A1
044	BIOLOGY	055	030	085	EIGHTY FIVE	A2
500	WORK EXPERIENCE					A1
502	PHY & HEALTH EDUCA					A1
503	GENERAL STUDIES					A1

संक्षिप्तियों का अर्थ : **Abbreviations**

AB : अनुपस्थित **Absent**

FP : प्रयोगात्मक में असफल Fail in Practical

FT : लिखित में असफल Fail in Theory

परिणाम Result PASS

PRINCIPAL
Sri Siddhartha Medical College
Agalakote, B.H. Road, Tumkur

attested
29/8/19

दिल्ली Delhi **26-05-2018**
दिनांक Dated :

परीक्षा नियंत्रक
Controller of Examinations

केन्द्रीय माध्यमिक शिक्षा बोर्ड, दिल्ली
Central Board of Secondary Education, Delhi

माध्यमिक विद्यालय परीक्षा (सत्र : 2014 - 16)
SECONDARY SCHOOL EXAMINATION (SESSION : 2014 - 16)

ग्रेड शीट सह निष्पादन प्रमाण पत्र
Grade Sheet cum Certificate of Performance

KNOW - AS YOU GROW

COUNCIL FOR THE INDIAN SCHOOL CERTIFICATE EXAMINATIONS, NEW DELHI

INDIAN CERTIFICATE OF SECONDARY EDUCATION (CLASS - X) EXAMINATION

No. **PC 201960669**

1161732/042

059319

CERTIFYING STATEMENT OF EXAMINATION RESULTS

No divisions are awarded

This is to certify that ANIKET KUMAR SINGH

of DELHI PUBLIC SCHOOL NEWTOWN,KOLKATA

Unique ID 6167793

Son of

Smt NITU SINGH

Shri ARUN KUMAR SINGH

was awarded an

INDIAN CERTIFICATE OF SECONDARY EDUCATION (CLASS - X)

The candidate attained at least grade 7 in SIX subjects of the External Examination and at least grade D in the subject of Internal Assessment as given below :

SUBJECTS	GRADE	
External Examination		
ENGLISH	3	THREE
HINDI	2	TWO
HISTORY,CIVICS & GEOGRAPHY	2	TWO
MATHEMATICS	2	TWO
SCIENCE	3	THREE
PHYSICAL EDUCATION	1	ONE
Internal Assessment		
SUPW & COMMUNITY SERVICE	A	

Date of birth as certified by the Head of the School at the time of registration

(in words) Seventeenth April Nineteen Hundred and Ninety Nine

(in figures) 17.04.1999

PRINCIPAL
Sri Siddhartha Medical College
Agalakote, B.H. Road, Tumkur

EXAMINATION YEAR 2016

Date of declaration of Result - 06.05.2016

COUNCIL FOR THE INDIAN SCHOOL CERTIFICATE EXAMINATIONS, NEW DELHI

INDIAN SCHOOL CERTIFICATE EXAMINATION (CLASS - XII) - YEAR 2018

No. BL 40078450

2187944/019

STATEMENT OF MARKS

Name ANIKET KUMAR SINGH

of DELHI PUBLIC SCHOOL NEWTOWN,KOLKATA

UNIQUE ID 6167793

Son of

Smt NITU SINGH

Shri ARUN KUMAR SINGH

SUBJECTS External Examination	Percentage Marks	
ENGLISH	80	EIGHT ZERO
HINDI	87	EIGHT SEVEN
MATHEMATICS	71	SEVEN ONE
PHYSICS	82	EIGHT TWO
CHEMISTRY	70	SEVEN ZERO
BIOLOGY	81	EIGHT ONE

Internal Assessment	Grade
SUPW & COMMUNITY SERVICE	B

PRINCIPAL
Sri Siddhartha Medical College
Agalakote, B.H. Road, Tumkur

RESULT - PASS CERTIFICATE AWARDED

Date of declaration of Result - 14.05.2018

052937

0574989

केन्द्रीय माध्यमिक शिक्षा बोर्ड
CENTRAL BOARD OF SECONDARY EDUCATION

अंक विवरणिका
MARKS STATEMENT

सीनियर स्कूल सर्टिफिकेट परीक्षा, 2018
ALL INDIA SENIOR SCHOOL CERTIFICATE EXAMINATION, 2018

विद्यार्थी का नाम Name of Student CHANNAKESHAVAN M

अनुक्रमांक Roll No. 4631221

माता का नाम Mother's Name SUSEELA M

पिता/संरक्षक का नाम Father's/Guardian's Name MUNIRAJU K

विद्यालय School 41257-SRI CHAITANYA TECHNO SCHOOL BANGALORE KARNATAKA

विषय कोड SUB. CODE	विषय SUBJECT	प्राप्तांक MARKS OBTAINED				स्थितीय ग्रेड POSITIONAL GRADE
		लिखित THEORY	प्रायोगिक PRACTICAL	योग TOTAL	योग शब्दों में TOTAL IN WORDS	
301	ENGLISH CORE	083	XXX	083	EIGHTY THREE	B1
041	MATHEMATICS	046	XXX	046	FORTY SIX	C2
042	PHYSICS	047	028	075	SEVENTY FIVE	B1
043	CHEMISTRY	047	029	076	SEVENTY SIX	B1
044	BIOLOGY	049	027	076	SEVENTY SIX	B2
500	WORK EXPERIENCE					A1
502	PHY & HEALTH EDUCA					A1
503	GENERAL STUDIES					A1

संक्षिप्तियों का अर्थ : Abbreviations

AB : अनुपस्थित Absent

FP : प्रयोगात्मक में असफल Fail in Practical

FT : लिखित में असफल Fail in Theory

परिणाम Result PASS

PRINCIPAL
Sri Siddhartha Medical College
Agalakote, B.H. Road, Tumkur

दिल्ली Delhi 26-05-2018

परीक्षा नियंत्रक

केन्द्रीय माध्यमिक शिक्षा बोर्ड, दिल्ली
Central Board of Secondary Education, Delhi

माध्यमिक विद्यालय परीक्षा (सत्र : 2014 - 16)
SECONDARY SCHOOL EXAMINATION (SESSION : 2014 - 16)

ग्रेड शीट सह निष्पादन प्रमाण पत्र
Grade Sheet cum Certificate of Performance

CBSE
CONTINUOUS AND COMPREHENSIVE EVALUATION
KNOW - AS YOU GROW

No. R 184536



(21) G991GE1JE9G3G62551229

GOVERNMENT OF KERALA
GENERAL EDUCATION DEPARTMENT
SECONDARY SCHOOL LEAVING CERTIFICATE

Register Number: 483123 Month & Year: MARCH 2016 No. of Chances : 1

1. Name of Candidate : DEVIKA MOHAN
2. Name in Regional Language : ദേവിക മോഹൻ
3. Name of School : ST. PAUL'S C E H S S KURIACHIRA
4. Admission No. : 13758
5. Date of Birth (in figures) : 06/12/2000
   (in words) : SIXTH DECEMBER TWO THOUSAND
6. Sex : FEMALE
7. Religion & Caste : HINDU, EZHAVA
8. Whether SC/ST/OEC/OBC/GL : OBC
9. Nationality : INDIAN
10. Place of Birth : MALAPPURAM
11. Name of Mother : PUSHPA P T
12. Name of Father : MOHANAN K K
13. Name of Guardian : MOHANAN K K
14. Home Address : KRISHNA KRIPA, KRISHNAPURAM GREEN PARK, OLLUKKARA P O, THRISSUR.680655

15. Identification Marks
    1. A MOLE ON THE RIGHT FORE FINGER
    2. A MOLE ON THE LEFT CHEEK

Date 15/6/16 (School Seal)

Name & Signature of the Head of School

This is to certify that the candidate herein has appeared for the SSLC Examination and secured the following grades

Subject	Grade	Grade in words
First Language Paper - I (MALAYALAM)	A+	A PLUS
First Language Paper - II (MALAYALAM)	A+	A PLUS
English	A+	A PLUS
Hindi	A+	A PLUS
Social Science	A+	A PLUS
Physics	A+	A PLUS
Chemistry	A+	A PLUS
Biology	A+	A PLUS
Mathematics	A+	A PLUS
Information Technology	A+	A PLUS

RANGE OF GRADES

A+ 90% and above: Outstanding		B 60% - 69% : Good		D+ 30% - 39% : Marginal	
A 80% - 89% : Excellent		C+ 50% - 59% : Above Average		D 20% - 29% : Need Improvement	
B+ 70% - 79% : Very Good		C 40% - 49% : Average		E Below 20% : Need Improvement	

Eligibility for higher studies - Minimum D+ grade for each paper

ELIGIBLE FOR HIGHER STUDIES

Date of Publication of Result : 27/04/2016

LAL K.I
SECRETARY
Board of Public Examinations, Kerala

I111011D10013I5973276

GOVERNMENT OF KERALA
BOARD OF HIGHER SECONDARY EXAMINATION
THIRUVANANTHAPURAM

No. HSE 3/2018/207336

CERTIFICATE

Register Number	5202007

This is to certify that Mr./Ms. **DEVIKA MOHAN**
(**SCIENCE** GROUP) held in **MARCH 2018** He/She is **ELIGIBLE** for higher studies.
appeared for the HIGHER SECONDARY EXAMINATION

The Scores and Grades obtained by the candidate are shown below :

No. of Chances : 1

SUBJECTS	FIRST YEAR			SECOND YEAR				GRAND TOTAL				Grade Obtained	Grade in Words
	CE	TE	Total	CE	PE	TE	Total	CE	PE	TE	Total		
PART I ENGLISH	20	73	93	20	--	66	86	40	--	139	179	A	A only
PART II HINDI	20	80	100	20	--	80	100	40	--	160	200	A+	A plus
PART III (Optionals) PHYSICS	20	58	78	20	40	42	102	40	40	100	180	A+	A plus
CHEMISTRY	20	59	79	20	40	50	110	40	40	109	189	A+	A plus
BIOLOGY	20	57	77	20	40	57	117	40	40	114	194	A+	A plus
MATHEMATICS-SCI	20	73	93	20	--	68	88	40	--	141	181	A+	A plus

Eligibility for Higher Studies : D+ Grade or above for all subjects. * Scores obtained in the previous examination(s).

SACRED HEART C.G HIGHER SECONDARY SCHOOL THRISSUR
School Seal

BEENA. C.F.
Signature of the Principal
with name seal

PRINCIPAL
Sri Siddhartha Medical College
Agalakote, B.H. Road, Tumkur

10.05.2018
Date of publication of result

SECRETARY
Board of Higher Secondary Examinations,
Government of Kerala

क्रम संख्या
S.No SSE/2015 0572935

केन्द्रीय माध्यमिक शिक्षा बोर्ड, दिल्ली
Central Board of Secondary Education, Delhi
माध्यमिक विद्यालय परीक्षा (सत्र : 2013-15)
SECONDARY SCHOOL EXAMINATION (SESSION : 2013 - 15)

पंजीकरण सं
Registration No D115/72697/0008

75936

ग्रेड शीट सह निष्पादन प्रमाण पत्र Grade Sheet cum Certificate of Performance

यह प्रमाणित किया जाता है कि This is to certify that DEEPIKA PRADEEP अनुक्रमांक Roll No 8111923


DEEPIKA PRADEEP
30.06.2013

माता/पिता/संरक्षक का नाम
Mother's/Father's/Guardian's Name PREETHI PRADEEP/SISUPALAN PRADEEP

जन्म तिथि Date of Birth 01/06/1999 1ST JUNE NINETEEN HUNDRED NINETY NINE

विद्यालय School 72697 THE MODEL SCHOOL P O. BOX 25723 ABU DHABI U.A.E

का निष्पादन निम्नानुसार रहा has performed as follows

भाग Part-1 शैक्षिक क्षेत्र Scholastic Areas

1. शैक्षणिक निष्पादन Academic Performance

विषय कोड तथा नाम Subject Code and Name	कक्षा Class IX Grade TA	Grade SA	Grade	Grade Point GP	कक्षा Class X Grade TA	Grade SA	Grade	Grade Point GP
101 ENGLISH COMM.	A2	B1	B1	08	A2	A2	A1**	10
085 HINDI COURSE-B	A2	B2	B1**	08	A1	B1	A2	09
041 MATHEMATICS	A2	C1	B2	07	A2	B1	A2**	09
086 SCIENCE	A2	B2	B1	08	A2	A2	A2	09
087 SOCIAL SCIENCE	A2	C1	B2	07	A2	A2	A2	09
Additional :								

ग्रेड पॉइंट औसत की गणना के अनुसार अतिरिक्त एक विषय को छोड़कर सभी विषयों में अनिवार्य ग्रेड निर्धारण का प्रावधान है। यदि उसे परीक्षार्थी उत्तीर्णांक के रूप में एक अतिरिक्त विषय लेता है तब भी सीजीपीए 8 विषयों में से है।
ग्रेड बिंदु की निर्देशात्मक समझ तथा उसकी प्रतिशतता की गणना निम्नानुसार की जा सकती है

- विषयवार अंकों की निर्देशात्मक प्रतिशतता = ग्रेड बिंदु का 10 गुना
- अंकों की समग्र निर्देशात्मक प्रतिशतता = सी.जी.पी.ए. का 9.5 गुना

As per Scheme of Studies CGPA is the average of Grade Points obtained in all the subjects excluding additional 6th subject. However, for candidates who have offered one compulsory subject under NSQF, his/her CGPA is out of 5 subjects.
An indicative equivalence of Grade Point and Percentage of Marks can be calculated as follows:
- Subject wise indicative percentage of marks = 9.5xGP of the subject
- Overall indicative percentage of marks = 9.5xCGPA

संचित ग्रेड बिन्दु का औसत (सीजीपीए) Cumulative Grade Point Average (CGPA) 09.2

* कथन और श्रवण कौशलों (एएसएल) के आकलन में ग्रेड Grade in Assessment of Speaking and Listening Skills (ASL) : IX-A2 X-A1

भाग Part-2 सह-शैक्षिक कार्य क्षेत्र Co-Scholastic Areas

2 (क) (A) जीवन कौशल Life Skills

जीवन कौशल Life Skills	कक्षा Class IX वर्णनात्मक उल्लेख Descriptive Indicators	ग्रेड Grade	कक्षा Class X वर्णनात्मक उल्लेख Descriptive Indicators	ग्रेड Grade
चिंतन कौशल Thinking Skills	An independent thinker, makes decisions, exhibits problem solving skills under teachers' guidance	C	Identifies personal strengths and weaknesses, evaluates information and chooses appropriate alternatives, arrives at innovative and constructive solutions to problems	A
सामाजिक कौशल Social Skills	Empathetic, shows sensitivity towards differently-abled students and appreciates other's points of view, has very good interpersonal and communicative skills, an active listener and effective speaker, accepts feedback	B	Empathetic, with very good interpersonal and communicative skills, an active listener, observes school rules, accepts feedback and criticism with positivity, often demonstrates leadership skills and is an inspiring team worker	A
भावनात्मक कौशल Emotional Skills	Self confident and optimistic, manages adverse situations and stress effectively Expresses emotions appropriately	B	Identifies the causes of stress and manages adverse situations effectively Expresses emotions appropriately	A

2 (ख)(B) कार्य शिक्षा Work Education :

कार्य शिक्षा Work Education	Innovative, with excellent grasp of any assignment, very punctual in the completion of any assigned task, self-motivated, empathetic, inspires others and an excellent team worker	A	Innovative, with excellent grasp of any assignment and is very punctual in the completion of set task, self-motivated, empathetic, inspires others and an excellent team worker. Readily shoulders responsibility	A

2 (ग)(C) दृश्य और प्रदर्शन कला Visual and Performing Arts :

दृश्य और प्रदर्शन कलाएं Visual and Performing Arts	Participates actively in artistic activities at different levels, enthusiastically plans and conducts creative events, very observant, displays an aesthetic, innovative approach to the appreciation and understanding of different art forms	A	Participates actively in artistic activities, quite creative and aesthetic, takes initiatives actively to plan and conduct artistic events, appreciates and understands various art forms	B

2 (घ)(D) अभिवृत्तियां एवं मूल्य Attitudes and Values :

के प्रति towards	वर्णनात्मक उल्लेख Descriptive Indicators	ग्रेड Grade	वर्णनात्मक उल्लेख Descriptive Indicators	ग्रेड Grade
अध्यापक Teachers	Very courteous to teachers and elders, adheres to school rules, sincere and helpful towards teachers, has a positive attitude to learning, communicates easily with and confides in teachers, accepts feedback and criticism positively	A	Very courteous to teachers and elders, has a positive attitude towards learning and adheres to school and class norms, communicates effectively with teachers and takes feedback and criticism with positivity	A
सहपाठी Schoolmates	Gets along well with peers, is usually sensitive towards differently abled school/classmates, Respects other gender	C	Sensitive and supportive towards peers and differently-abled schoolmates, expresses ideas and opinions with clarity in a group, receptive to new opinions and suggestions, displays sensitivity to differences	A
विद्यालय कार्यक्रम और पर्यावरण School Programmes & Environment	Participates only if selected, performs quite readily in school programmes, shows awareness of environmental issues and respects school property	D	Participates in various school programmes and environmental initiatives regularly, possesses good leadership qualities and is punctual	B
मूल्य प्रणालियां Value Systems	Understands value systems quite well and adheres to rules, Courteous towards peers and elders, Respects the national flag and symbols, respects school property and is sensitive to diversity	B	Abides by rules and understands value systems, Honest, courteous towards peers and elders, and has leadership qualities, Respects the national flag and symbols, sensitive to diversity, is empathetic towards the disadvantaged	A

भाग Part - 3 सह पाठ्यक्रम कार्यकलाप Co-Curricular Activities

3 (क)(A) सह पाठ्यक्रम कार्यकलाप Co-Curricular Activities :

कार्यकलाप Activity				
Literary & Creative Work	An avid reader, participates in inter- and intra mural literary events, understands written literary forms, displays some originality	C	Plans, organizes and actively participates in literary and creative events at various levels, writes short stories, literary criticism and composes poems, an avid reader and displays a high level of interpretative skills	A
Scientific Temper	Displays some interest in science related activities at the school level	D	Displays scientific temperament in everyday life, very observant, plans and participates in scientific activities at different levels, displays precision and observation during laboratory work	A

3 (ख)(B) स्वास्थ्य एवं शारीरिक शिक्षा Health and Physical Education

कार्यकलाप Activity				
Sports/Games (Any One)	Talented in an identified sport and/or represents school, disciplined, punctual, possesses strength and stamina, Displays good team spirit and is usually punctual	B	Talented in an identified sport, represents school, possesses stamina, strength, agility and flexibility, demonstrates a healthy team spirit and is disciplined	B
Gardening/Shramdaan	Demonstrates interest and knowledge of types of plants and use of fertilizers, ready to work with hands, brings in new ideas and shows creativity, Volunteers for shramdaan and is able to inspire others	A	Shows keen interest in gardening and can look after plants well, Exhibits a desire to learn, seeks information about the various gardening tools to sow, nurture and grow plants and takes part in shramdaan	B

* ग्रेड में उन्नयन Upgraded Grade परिणाम Result : QUALIFIED FOR ADMISSION TO HIGHER CLASSES

** Upscaled Grade

PRINCIPAL
Sri Sidhartha Medical College
Agalakote, B.H. Road, Tumkur

दिल्ली Delhi
दिनांक Dated 28/05/2015

प्रधानाचार्य Principal
(विद्यालय की मोहर Seal of the School)

THE MODEL SCHOOL ABU DHABI U.A.E

परीक्षा नियंत्रक
Controller of Examinations

1158576

केन्द्रीय माध्यमिक शिक्षा बोर्ड
CENTRAL BOARD OF SECONDARY EDUCATION
अंक विवरणिका
MARKS STATEMENT
सीनियर स्कूल सर्टिफिकेट परीक्षा, 2017
ALL INDIA SENIOR SCHOOL CERTIFICATE EXAMINATION, 2017

विद्यार्थी का नाम Name of Student **DEEPIKA PRADEEP**

अनुक्रमांक Roll No. **4811008**

माता का नाम Mother's Name **PREETHI PRADEEP**

पिता/संरक्षक का नाम Father's/Guardian's Name **SISUPALAN PRADEEP**

विद्यालय School **07367 - CHAVARA PUBLIC SCHOOL PALA PO KOTTAYAM KERALA**

विषय कोड SUB. CODE	विषय SUBJECT	प्राप्तांक MARKS OBTAINED				स्थितीय ग्रेड POSITIONAL GRADE
		लिखित THEORY	प्रायोगिक PRACTICAL	योग TOTAL	योग शब्दों में TOTAL IN WORDS	
301	ENGLISH CORE	092	XXX	092	NINETY TWO	A1
041	MATHEMATICS	086	XXX	086	EIGHTY SIX	A2
042	PHYSICS	047	029	076	SEVENTY SIX	B1
043	CHEMISTRY	040	030	070	SEVENTY	B2
044	BIOLOGY	048	030	078	SEVENTY EIGHT	B2
500	WORK EXPERIENCE					A1
502	PHY & HEALTH EDUCA					A1
503	GENERAL STUDIES					A1

संक्षिप्तियों का अर्थ : Abbreviations

AB : अनुपस्थित Absent

FP : प्रयोगात्मक में असफल Fail in Practical

FT : लिखित में असफल Fail in Theory

परिणाम Result **PASS**

PRINCIPAL
Sri Siddhartha Medical College
Agalakote, B.H. Road, Tumkur

दिल्ली Delhi
दिनांक Dated : 28/05/2017

परीक्षा नियंत्रक
Controller of Examinations

क्रम संख्या / S.No.SSE/2016 1157278

केन्द्रीय माध्यमिक शिक्षा बोर्ड, दिल्ली
Central Board of Secondary Education, Delhi
माध्यमिक विद्यालय परीक्षा (सत्र : 2014 - 16)
SECONDARY SCHOOL EXAMINATION (SESSION : 2014 - 16)
ग्रेड शीट सह निष्पादन प्रमाण पत्र Grade Sheet cum Certificate of Performance

पंजीकरण सं. Registration No. : M615/45034/005



यह प्रमाणित किया जाता है कि This is to Certify that **BINDU B G**

अनुक्रमांक Roll No. : **4138535**

माता/पिता/संरक्षक का नाम
Mother's/Father's/Guardian's Name **KOUSHALYA SURESH / SURESH B G**

जन्म तिथि Date of Birth **08/05/2000 8TH MAY TWO THOUSAND**

विद्यालय School **45034-CITY INTERNATIONAL SCHOOL WANOWRIE PUNE MR**

का निष्पादन निम्नानुसार रहा has performed as follows :

1. शैक्षणिक निष्पादन Academic Performance : भाग Part-1 शैक्षिक क्षेत्र Scholastic Areas

विषय कोड तथा नाम Subject Code and Name	कक्षा Class IX				कक्षा Class X			
	Grade FA	Grade SA	Overall Grade (FA+SA) Grade	Grade Point (GP)	Grade FA	Grade SA	Overall Grade (FA+SA) Grade	Grade Point (GP)
101 ENGLISH COMM.	A2	A1	A1	10	A1	A1	A1	10
085 HINDI COURSE B	A1	A2	A1	10	A1	A1	A1	10
041 MATHEMATICS	A1	A1	A1	10	A1	A2	A1	10
086 SCIENCE	A1	A2	A1	10	A1	A2	A1	10
087 SOCIAL SCIENCE	A1	A1	A1	10	A1	A1	A1	10
Additional :								

संचित ग्रेड बिन्दु का औसत (सीजीपीए) Cumulative Grade Point Average (CGPA) : 10.0

कथन और श्रवण कौशलों (एएसएल) के आकलन में ग्रेड Grade in Assessment of Speaking and Listening Skills (ASL) : IX - A1 X - A1

2 (क) (A) जीवन कौशल Life Skills : भाग Part - 2 : सह-शैक्षिक कार्यकलाप Co-Scholastic Areas

जीवन कौशल Life Skills	कक्षा Class IX वर्णनात्मक उल्लेख Descriptive Indicators	ग्रेड Grade	कक्षा Class X वर्णनात्मक उल्लेख Descriptive Indicators
चिंतन कौशल Thinking Skills	Easily identifies personal strengths and weaknesses and uses them to arrive at meaningful decisions, raises questions, capable of independent thinking, has exceptional problem- solving and decision- making skills.	A	Identifies personal strengths and weaknesses, evaluates information and chooses appropriate alternatives, arrives at innovative and constructive solutions to problems.
सामाजिक कौशल Social Skills	Empathetic, Displays sensitivity towards differently-abled, possesses good interpersonal skills and appreciates other's opinions, accepts feedback from teachers, elders and peers for self-improvement.	A	Empathetic, with very good interpersonal and communicative skills, an active listener, observes school rules, accepts feedback and criticism positively, often demonstrates leadership skills and is an inspiring team member.
भावनात्मक कौशल Emotional Skills	Self-confident, optimistic, manages personal challenges and adverse situations effectively and constructively, handles stress well, expresses emotions appropriately and readily takes help when needed.	A	Identifies the causes of stress and manages adverse situations effectively. Expresses emotions appropriately.

2 (ख)(B) कार्य शिक्षा Work Education :

कार्य शिक्षा Work Education	Innovative, with excellent grasp of any assignment, very punctual in the completion of any assigned task, self-motivated, empathetic, inspires others and an excellent team worker.	A	Innovative, with excellent grasp of any assignment and is very punctual in the completion of set task, self-motivated, empathetic, inspires others and an excellent team worker. Readily shoulders responsibility.

2 (ग)(C) दृश्य और प्रदर्शन कला Visual and Performing Arts :

दृश्य और प्रदर्शन कलाएं Visual and Performing Arts :	Participates actively in artistic activities at different levels, enthusiastically plans and conducts creative events, very observant, displays an aesthetic, innovative approach to the appreciation and understanding of different art forms.	A	Participates actively in artistic activities at different levels, enthusiastically plans and conducts creative events, very observant, displays an aesthetic, innovative approach to the appreciation and understanding of different art forms.

2 (घ)(D) अभिवृत्तियां एवं मूल्य Attitudes and Values :

के प्रति towards	वर्णनात्मक उल्लेख Descriptive Indicators	ग्रेड Grade	वर्णनात्मक उल्लेख Descriptive Indicators
अध्यापक Teachers	Very courteous to teachers and elders, adheres to school rules, sincere and helpful, has a positive attitude towards learning, communicates easily with and confides in teachers, accepts feedback and criticism positively.	A	Very courteous to teachers and elders, has a positive attitude towards learning and adheres to school and class norms, communicates effectively with teachers and takes feedback and criticism with positivity.
सहपाठी Schoolmates	Expresses ideas and opinions with clarity, is sensitive and supportive towards peers and differently-abled schoolmates, receptive to new ideas and suggestions, inspires others and manages diversity well.	A	Sensitive and supportive towards peers and differently-abled schoolmates, expresses ideas and opinions with clarity in a group, receptive to new opinions and suggestions, displays sensitivity to differences.
विद्यालय कार्यक्रम और पर्यावरण School Programmes & Environment	Enthusiastic, shoulders responsibility readily and is a keen participant in various school programmes, possesses leadership qualities, inspires others, concerned about the environment. Participates in related events.	A	Punctual and takes part in school programmes regularly, possesses leadership qualities and displays team spirit, motivates and inspires others to participate. Respects school property and takes pride in the school.
मूल्य प्रणालियाँ Value Systems	Understands value systems, abides by rules and regulations. Ethical and always courteous towards peers and elders, respects the national flag and symbols, sensitive to diversity and shows empathy towards the disadvantaged.	A	Abides by rules and understands value systems. Honest, courteous towards peers and elders, and has leadership qualities. Respects the national flag and symbols, sensitive to diversity, is empathetic towards the disadvantaged.

3 (क)(A) सह पाठ्यक्रम कार्यकलाप Co- Curricular Activities : भाग Part - 3 सह पाठ्यक्रम कार्यकलाप Co- Curricular Activities

कार्यकलाप Activity			
Literary and Creative Skills	Actively plans and participates in literary and creative events such as debates, creative writing, declamation etc. at different levels, has excellent literary skills, an avid reader, creative and collaborates easily with peers.	A	Plans, organizes and actively participates in literary and creative events at various levels, writes short stories, literary criticism and composes poems, an avid reader and displays a high level of interpretative skills.
Scientific Skills	Represents the school in various scientific forums at national and international events, shows keen interest in scientific activities, investigative, has excellent laboratory and observation skills.	A	Displays scientific temperament in everyday life, very observant, plans and participates in scientific activities at different levels, displays precision and observation during laboratory work.

3 (ख)(B) स्वास्थ्य एवं शारीरिक शिक्षा Health and Physical Education :

कार्यकलाप Activity			
Sports /Indigenous Sports(Kho-Kho Etc.)	Good in an identified sport and represents the school at various levels, has excellent hand-eye co-ordination, exhibits agility, endurance and flexibility, demonstrates sporting skills, team spirit and determination to excel.	A	Talented in an identified sport, represents the school at various levels, has stamina, strength and flexibility with good hand- eye coordination, displays team spirit, discipline and punctuality.
Yoga	Very interested in the discipline, understands the techniques, postures (mudras) and proficient at breath regulation exercises. Agile and flexible, can meditate, integrates the discipline with practical, day-to-day activities.	A	Interested and understands the techniques, postures (mudras) and is good at breath regulation exercises, flexible and agile and can meditate. Integrates the discipline with practical, day to day activities.

उन्नत ग्रेड Upgraded Grade : परिणाम Result : QUALIFIED FOR ADMISSION TO HIGHER CLASSES

NOTARY GOVERNMENT OF V.V. DHEKLE THROUGH OUT Dist. Pune (M.S.) Regd. No. 5243 Exp. Dt. 27/11/20
TRUE COPY
PRINCIPAL Sri Siddhartha Pre-University College Rajakote, B.H. Road, Tumkur.
V.V. DHEKLE NOTARY GOVT. OF INDIA

054398

0576448

केन्द्रीय माध्यमिक शिक्षा बोर्ड
CENTRAL BOARD OF SECONDARY EDUCATION

अंक विवरणिका
MARKS STATEMENT

सीनियर स्कूल सर्टिफिकेट परीक्षा, 2018
ALL INDIA SENIOR SCHOOL CERTIFICATE EXAMINATION, 2018

NOTAR V.N. DHEKALE THROUGH OUT Dist. Pune (Mah.) Regd. No.3243 Exp. Dt. 27/11/20 GOVERNMENT OF INDIA

TRUE COPY

V. N. DHEKALE
NOTARY GOVT. OF INDIA

विद्यार्थी का नाम Name of Student BINDU B G

अनुक्रमांक Roll No. 4658580

माता का नाम Mother's Name KOUSHALYA SURESH

पिता/संरक्षक का नाम Father's/Guardian's Name SURESH B G

विद्यालय School 45034- CITY INTERNATIONAL SCHOOL WANOWRIE PUNE MR

विषय कोड SUB CODE	विषय SUBJECT	प्राप्तांक MARKS OBTAINED				स्थितीय ग्रेड POSITIONAL GRADE
		लिखित THEORY	प्रायोगिक PRACTICAL	योग TOTAL	योग शब्दों में TOTAL IN WORDS	
301	ENGLISH CORE	085	XXX	085	EIGHTY FIVE	A2
042	PHYSICS	055	030	085	EIGHTY FIVE	A2
043	CHEMISTRY	049	030	079	SEVENTY NINE	B1
041	MATHEMATICS	073	XXX	073	SEVENTY THREE	B1
044	BIOLOGY	058	030	088	EIGHTY EIGHT	A2
500	WORK EXPERIENCE					A1
502	PHY & HEALTH EDUCA					A1
503	GENERAL STUDIES					A2

संक्षिप्तियों का अर्थ : **Abbreviations**

AB : अनुपस्थित **Absent**

EP : प्रयोगात्मक में असफल Fail in Practical

ET : लिखित में असफल Fail in Theory

परिणाम Result PASS

PRINCIPAL
Sri Siddhartha Medical College
Agalakote, B.H. Road, Tumkur

City International School Wanowrie Pune

दिल्ली Delhi
दिनांक Dated : 26-05-2018

परीक्षा नियंत्रक
Controller of Examinations

0553384 46033/00105

क्रम संख्या/ S.No.SSCE/2019/ 0553384

रजि. नं. Regn.No. M219/46033/0110

केन्द्रीय माध्यमिक शिक्षा बोर्ड
CENTRAL BOARD OF SECONDARY EDUCATION
अंक विवरणिका
MARKS STATEMENT
सीनियर स्कूल सर्टिफिकेट परीक्षा, 2019
ALL INDIA SENIOR SCHOOL CERTIFICATE EXAMINATION, 2019

परीक्षार्थी का नाम Name of Candidate **HRITIKA S**

अनुक्रमांक Roll No. **4626663**

माता का नाम Mother's Name **JANAKI M**

पिता/संरक्षक का नाम Father's/Guardian's Name **SUBRAMANI C**

विद्यालय School **46033 PAAVAI VIDHYASHRAM R.PULIYAMPATTI NAMAKKAL TN**

विषय कोड SUB. CODE	विषय SUBJECT	प्राप्तांक MARKS OBTAINED				स्थितीय ग्रेड POSITIONAL GRADE
		लिखित THEORY	प्रायोगिक PRACTICAL	योग TOTAL	योग शब्दों में TOTAL IN WORDS	
301	ENGLISH CORE	087	XXX	087	EIGHTY SEVEN	A2
042	PHYSICS	034	030	064	SIXTY FOUR	C1
043	CHEMISTRY	039	030	069	SIXTY NINE	B2
044	BIOLOGY	051	030	081	EIGHTY ONE	B2
048	PHYSICAL EDUCATION	041	030	071	SEVENTY ONE	C1
500	WORK EXPERIENCE					A1
502	PHY & HEALTH EDUCA					A1
503	GENERAL STUDIES					A1

संक्षिप्तियों का अर्थ : **Abbreviations**

AB : अनुपस्थित **Absent**

FP : प्रयोगात्मक में असफल Fail in Practical

FT : लिखित में असफल Fail in Theory

परिणाम Result **PASS**

PRINCIPAL
Sri Siddhartha Medical College
Agalakote, B.H. Road, Tumkur

दिल्ली Delhi

दिनांक Dated : 02.05.2019

परीक्षा नियंत्रक
Controller of Examinations

0013695

1333306

पंजीकरण सं. Registration No.:**M117/46017/0068**

केन्द्रीय माध्यमिक शिक्षा बोर्ड
Central Board of Secondary Education



माध्यमिक विद्यालय परीक्षा (वर्ष : 2017)
SECONDARY SCHOOL EXAMINATION (YEAR : 2017)

कक्षा X ग्रेड शीट सह निष्पादन प्रमाण पत्र
Class X Grade Sheet cum Certificate of Performance

यह प्रमाणित किया जाता है कि This is to Certify that **HRITIKA S**

अनुक्रमांक Roll No.: **4033032**

माता का नाम Mother's Name **JANAKI M**

पिता/संरक्षक का नाम Father's / Guardian's Name **SUBRAMANI C**

जन्म तिथि Date of Birth **03/04/2001 03RD APRIL TWO THOUSAND ONE**

विद्यालय School **46017-SENTHIL PUBLIC SCHOOL JAGIRAMMAPALAYAM SALEM TN**

का निष्पादन निम्नानुसार रहा has performed as follows :

शैक्षणिक निष्पादन – कक्षा X Academic Performance - Class X शैक्षिक क्षेत्र Scholastic Areas

विषय कोड तथा नाम Subject Code and Name	Formative Assessment (FA) Grade	Summative Assessment (SA) Grade	Overall Grade (FA+SA)	
			Grade	Grade Point (GP)
101 ENGLISH COMM.	A1	A1	A1	10
006 TAMIL	A1	A1	A1	10
041 MATHEMATICS	A1	B1	A1**	10
086 SCIENCE	A1	A2	A1**	10
087 SOCIAL SCIENCE	A1	A2	A1	10

संचित ग्रेड बिन्दु का औसत (सीजीपीए) Cumulative Grade Point Average (CGPA) : **10.0**

* कथन और श्रवण कौशलों (एएसएल) के आकलन में ग्रेड Grade in Assessment of Speaking and Listening Skills (ASL) **A1**

** सह-शैक्षिक क्षेत्र में निष्पादन के अनुसार उन्नत ग्रेड Upgraded Grade based on performance in the Co-Scholastic areas of the candidate

परिणाम Result :**QUALIFIED FOR ADMISSION TO HIGHER CLASSES**

PRINCIPAL
Sri Sivasakthi Medical College
Agaramel, B.H. Road, Thenkur

दिल्ली Delhi
दिनांक Dated **03-06-2017**

परीक्षा नियंत्रक
Controller of Examinations

24285

क्रम संख्या/ S.No.SSE/2016 **1044286**

केन्द्रीय माध्यमिक शिक्षा बोर्ड, दिल्ली
Central Board of Secondary Education, Delhi
माध्यमिक विद्यालय परीक्षा (सत्र : 2014 - 16)
SECONDARY SCHOOL EXAMINATION (SESSION : 2014 - 16)
ग्रेड शीट सह निष्पादन प्रमाण पत्र Grade Sheet cum Certificate of Performance

पंजीकरण सं. Registration No. : **M615/46085/0007**



यह प्रमाणित किया जाता है कि This is to Certify that **HEMAVATHI T**

माता/पिता/संरक्षक का नाम Mother's/Father's/Guardian's Name **M BAGYAM / G THANGAVEL**

अनुक्रमांक Roll No. : **4024334**

जन्म तिथि Date of Birth **17/11/2000 17TH NOVEMBER TWO THOUSAND**

विद्यालय School **46085-LITERA VALLEY ZEE SCH KASUVAKATTA VILL HOSUR TN**

का निष्पादन निम्नानुसार रहा has performed as follows :

1. शैक्षणिक निष्पादन Academic Performance :

भाग Part-1 शैक्षिक क्षेत्र Scholastic Areas

विषय कोड तथा नाम Subject Code and Name	कक्षा Class IX				कक्षा Class X			
	Grade FA	Grade SA	Overall Grade (FA+SA)		Grade FA	Grade SA	Overall Grade (FA+SA)	
			Grade	Grade Point (GP)			Grade	Grade Point (GP)
101 ENGLISH COMM.	A2	A2	A1**	10	A1	A1	A1	10
006 TAMIL	A1	A1	A1	10	A1	A1	A1	10
041 MATHEMATICS	A1	B2	A2	09	A1	B2	A2**	09
086 SCIENCE	A1	A2	A2	09	A1	B1	A1**	10
087 SOCIAL SCIENCE	A1	A2	A1**	10	A1	A1	A1	10
Additional :								

संचित ग्रेड बिन्दु का औसत (सीजीपीए) Cumulative Grade Point Average (CGPA) : 9.8

* कथन और श्रवण कौशलों (एसएएल) के आकलन में ग्रेड Grade in Assessment of Speaking and Listening Skills (ASL) : X - A1 X - A1

2 (क) (A) जीवन कौशल Life Skills :

भाग Part - 2 : सह-शैक्षिक कार्य क्षेत्र Co-Scholastic Areas

जीवन कौशल Life Skills	कक्षा Class IX वर्णनात्मक उल्लेख Descriptive Indicators	ग्रेड Grade	कक्षा Class X वर्णनात्मक उल्लेख Descriptive Indicators	ग्रेड Grade
चिंतन कौशल Thinking Skills	Easily identifies personal strengths and weaknesses and uses them to arrive at meaningful decisions, raises questions, capable of independent thinking, has exceptional problem- solving and decision- making skills.	A	Identifies personal strengths and weaknesses, evaluates information and chooses appropriate alternatives, arrives at innovative and constructive solutions to problems.	A
सामाजिक कौशल Social Skills	Empathetic, Displays sensitivity towards differently-abled, possesses good interpersonal skills and appreciates other's opinions, accepts feedback from teachers, elders and peers for self-improvement.	A	Empathetic, with very good interpersonal and communicative skills, an active listener, observes school rules, accepts feedback and criticism positively, often demonstrates leadership skills and is an inspiring team member.	A
भावनात्मक कौशल Emotional Skills	Self-confident, optimistic, manages personal challenges and adverse situations effectively and constructively, handles stress well, expresses emotions appropriately and readily takes help when needed.	A	Identifies the causes of stress and manages adverse situations effectively. Expresses emotions appropriately.	A

2 (ख)(B) कार्य शिक्षा Work Education :

कार्य शिक्षा Work Education	Innovative, with excellent grasp of any assignment, very punctual in the completion of any assigned task, self-motivated, empathetic, inspires others and an excellent team worker.	A	Innovative, with excellent grasp of any assignment and is very punctual in the completion of set task, self-motivated, empathetic, inspires others and an excellent team worker. Readily shoulders responsibility.	A

2 (ग)(C) दृश्य और प्रदर्शन कला Visual and Performing Arts :

दृश्य और प्रदर्शन कलाएं Visual and Performing Arts :	Participates actively in artistic activities at different levels, enthusiastically plans and conducts creative events, very observant, displays an aesthetic, innovative approach to the appreciation and understanding of different art forms.	A	Participates actively in artistic activities at different levels, enthusiastically plans and conducts creative events, very observant, displays an aesthetic, innovative approach to the appreciation and understanding of different art forms.	A

2 (घ)(D) अभिवृत्तियां एवं मूल्य Attitudes and Values :

के प्रति towards	वर्णनात्मक उल्लेख Descriptive Indicators	ग्रेड Grade	वर्णनात्मक उल्लेख Descriptive Indicators	ग्रेड Grade
अध्यापक Teachers	Very courteous to teachers and elders, adheres to school rules, sincere and helpful, has a positive attitude towards learning, communicates easily with and confides in teachers, accepts feedback and criticism positively.	A	Very courteous to teachers and elders, has a positive attitude towards learning and adheres to school and class norms, communicates effectively with teachers and takes feedback and criticism with positivity.	A
सहपाठी Schoolmates	Expresses ideas and opinions with clarity, is sensitive and supportive towards peers and differently-abled schoolmates, receptive to new ideas and suggestions, inspires others and manages diversity well.	A	Sensitive and supportive towards peers and differently-abled schoolmates, expresses ideas and opinions with clarity in a group, receptive to new opinions and suggestions, displays sensitivity to differences.	A
विद्यालय कार्यक्रम और पर्यावरण School Programmes & Environment	Enthusiastic, shoulders responsibility readily and is a keen participant in various school programmes, possesses leadership qualities, inspires others, concerned about the environment. Participates in related events.	A	Punctual and takes part in school programmes regularly, possesses leadership qualities and displays team spirit, motivates and inspires others to participate. Respects school property and takes pride in the school.	A
मूल्य प्रणालियां Value Systems	Understands value systems, abides by rules and regulations. Ethical and always courteous towards peers and elders, respects the national flag and symbols, sensitive to diversity and shows empathy towards the disadvantaged.	A	Abides by rules and understands value systems. Honest, courteous towards peers and elders, and has leadership qualities. Respects the national flag and symbols, sensitive to diversity, is empathetic towards the disadvantaged.	A

3 (क)(A) सह पाठ्यक्रम कार्यकलाप Co- Curricular Activities :

भाग Part - 3 सह पाठ्यक्रम कार्यकलाप Co- Curricular Activities

कार्यकलाप Activity				
Scientific Skills	Represents the school in various scientific forums at national and international events, shows keen interest in scientific activities, investigative, has excellent laboratory and observation skills.	A	Displays scientific temperament in everyday life, very observant, plans and participates in scientific activities at different levels, displays precision and observation during laboratory work.	A
Information and Communication Technology(ICT) Skills	Actively and enthusiastically participates in computer technology related inter and intra-mural activities at various levels, handles IT equipment efficiently, innovative and practical in approach, very observant.	A	Actively takes initiative to organize and participate in computer technology related activities at the inter and intra-mural events,very observant and a good decision maker and has an innovative and practical approach.	A

3 (ख)(B) स्वास्थ्य एवं शारीरिक शिक्षा Health and Physical Education :

कार्यकलाप Activity				
Sports /Indigenous Sports(Kho-Kho Etc.)	Good in an identified sport and represents the school at various levels, has excellent hand-eye co-ordination, exhibits agility, endurance and flexibility, demonstrates sporting skills, team spirit and determination to excel.	A	Talented in an identified sport, represents the school at various levels, has stamina, strength and flexibility with good hand- eye coordination, displays team spirit, discipline and punctuality.	A
Yoga	Very interested in the discipline, understands the techniques, postures (mudras) and proficient at breath regulation exercises. Agile and flexible, can meditate, integrates the discipline with practical, day-to-day activities.	A	Interested and understands the techniques, postures (mudras) and is good at breath regulation exercises, flexible and agile and can meditate. integrates the discipline with practical, day to day activities.	A

"**" उन्नत ग्रेड Upgraded Grade

परिणाम Result : **QUALIFIED FOR ADMISSION TO HIGHER CLASSES**

Sri Siddhartha Medical College
Agalakote, B.H. Road, Tumkur

Self attested
HemaVathi
12/7/19

दिल्ली Delhi
दिनांक Dated **28-05-2016**

प्रधानाचार्य Principal
(विद्यालय की मोहर Stamp of the School)

परीक्षा नियंत्रक Controller of Examinations

To digitally validate the certificate, please visit cbse.nic.in and download the latest application from the website.

சான்றிதழ் வ. எண்
CERTIFICATE SL. NO. HSG 13316567

தமிழ்நாடு மாநிலப் பள்ளித் தேர்வுகள் குழுமம்
STATE BOARD OF SCHOOL EXAMINATIONS, TAMILNADU

அரசுத் தேர்வுகள் துறை, சென்னை – 600 006
DEPARTMENT OF GOVERNMENT EXAMINATIONS, CHENNAI - 600 006



மேல்நிலைப் பள்ளிக் கல்விச் சான்றிதழ்
HIGHER SECONDARY COURSE CERTIFICATE
பொதுக்கல்வி / GENERAL EDUCATION

தமிழ்நாடு அரசின் அதிகாரத்திற்கு உட்பட்டு வழங்கப்படுகிறது
ISSUED UNDER THE AUTHORITY OF THE GOVERNMENT OF TAMILNADU

தேர்வரின் பெயர் / NAME OF THE CANDIDATE	பருவம் / SESSION
ஹேமாவதி த HEMAVATHI T	மார்ச் 2018 MAR 2018

மேல்நிலைப் பள்ளிக் கல்விப் பொதுத் தேர்வெழுதிய மேற்காண் தேர்வர் கீழ்க்காணும் மதிப்பெண்களைப் பெற்றுள்ளார் என்று சான்றளிக்கப்படுகிறது.
Certified that the above mentioned candidate appeared for the Higher Secondary Public Examination and obtained the following marks :

பாடம் SUBJECT	கருத்தியல் THEORY 150	செய்முறை PRAC. 50	பெற்ற மதிப்பெண்கள் 200 க்கு MARKS OBTAINED FOR 200	
தமிழ் TAMIL			181 ONE EIGHT ONE	(P)
ஆங்கிலம் ENGLISH			166 ONE SIX SIX	(P)
இயற்பியல் PHYSICS	066	050	116 ONE ONE SIX	(P)
வேதியியல் CHEMISTRY	066	050	116 ONE ONE SIX	(P)
உயிரியல் BIOLOGY	092	050	142 ONE FOUR TWO	(P)
கணிதவியல் MATHEMATICS			122 ONE TWO TWO	(P)

மொத்த மதிப்பெண்கள் / TOTAL MARKS : 0843 ZERO EIGHT FOUR THREE

பிறந்த தேதி / DATE OF BIRTH	தேர்வெண்/ EXAM NO.	அ. ம. ப குறியீட்டெண் & நாள் / TMR CODE NO. & DATE
17.11.2000	1383211	G1349948 16.05.2018

நிரந்தரப் பதிவெண் / PERMANENT REGISTER NO.	பயிற்று மொழி / MEDIUM OF INSTRUCTION	பாடத்தொகுப்பு எண் / GROUP CODE
1811383211	ENGLISH	103

(33/HSR418/3315) பள்ளியின் பெயர் / NAME OF THE SCHOOL

ஸ்ரீ விஜய் வித்யாலயா பதின்ம மேல்நிலைப் பள்ளி ஓசூர்
SRI VIJAY VIDYALAYA MATRIC HR SEC SCHOOL HOSUR

PRINCIPAL
Sri Siddhartha Medical College
Agalakote, B.H. Road, Tumkur

தேர்வரின் கையொப்பம்
SIGNATURE OF THE CANDIDATE

உறுப்பினர் செயலர்
மாநிலப் பள்ளித் தேர்வுகள் குழுமம் (மேல்நிலை), தமிழ்நாடு
MEMBER SECRETARY
STATE BOARD OF SCHOOL EXAMINATIONS (HR.SEC), TAMILNADU

Hemavathi 12/7/19
Self attested

057497

क्रम संख्या/ S.No.SSCE/2019/ 0710519

रजि. नं. Regn.No. U219/54110/0069

केन्द्रीय माध्यमिक शिक्षा बोर्ड
CENTRAL BOARD OF SECONDARY EDUCATION
अंक विवरणिका
MARKS STATEMENT
सीनियर स्कूल सर्टिफिकेट परीक्षा, 2019
ALL INDIA SENIOR SCHOOL CERTIFICATE EXAMINATION, 2019

परीक्षार्थी का नाम Name of Candidate ARYAN SINGH

अनुक्रमांक Roll No. 5871992

माता का नाम Mother's Name MAMTA

पिता/संरक्षक का नाम Father's/Guardian's Name RAJINDER KUMAR

विद्यालय School 54110- SUN VALLEY INTNL SCH VAISHALI GHAZIABAD UP

विषय कोड SUB. CODE	विषय SUBJECT	प्राप्तांक MARKS OBTAINED				स्थितीय ग्रेड POSITIONAL GRADE
		लिखित THEORY	प्रायोगिक PRACTICAL	योग TOTAL	योग शब्दों में TOTAL IN WORDS	
301	ENGLISH CORE	073	XXX	073	SEVENTY THREE	B2
042	PHYSICS	053	027	080	EIGHTY	B1
043	CHEMISTRY	048	026	074	SEVENTY FOUR	B1
044	BIOLOGY	047	028	075	SEVENTY FIVE	B2
048	PHYSICAL EDUCATION	052	026	078	SEVENTY EIGHT	B1
500	WORK EXPERIENCE					A2
502	HEALTH & PHY. EDUCATION					A1
503	GENERAL STUDIES					B2

संक्षिप्तियों का अर्थ : Abbreviations

AB : अनुपस्थित Absent

FP : प्रयोगात्मक में असफल Fail in Practical

FT : लिखित में असफल Fail in Theory

परिणाम Result- PASS

PRINCIPAL
Sri Siddhartha Medical College
Agalakote, B.H. Road, Tumkur

0050075

2019891

पंजीकरण सं. Registration No.: **U117/54479/0054**

केन्द्रीय माध्यमिक शिक्षा बोर्ड
Central Board of Secondary Education

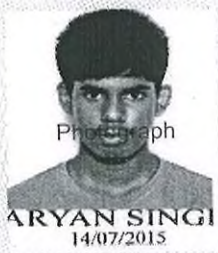

माध्यमिक विद्यालय परीक्षा (वर्ष : 2017)
SECONDARY SCHOOL EXAMINATION (YEAR : 2017)

कक्षा X ग्रेड शीट सह निष्पादन प्रमाण पत्र
Class X Grade Sheet cum Certificate of Performance

यह प्रमाणित किया जाता है कि This is to Certify that **ARYAN SINGH**

अनुक्रमांक Roll No.: **5385038**

माता का नाम Mother's Name **MAMTA**

पिता/संरक्षक का नाम Father's / Guardian's Name **RAJINDER KUMAR**

जन्म तिथि Date of Birth **17/01/2002 17TH JANUARY TWO THOUSAND TWO**

विद्यालय School **54479-ST FRANCIS SCH ABHAY KHAND INDIRAPURAM GHAZIABAD**

का निष्पादन निम्नानुसार रहा has performed as follows :

शैक्षणिक निष्पादन – कक्षा X Academic Performance - Class X शैक्षिक क्षेत्र Scholastic Areas

विषय कोड तथा नाम Subject Code and Name	Formative Assessment (FA) Grade	Summative Assessment (SA) Grade	Overall Grade (FA+SA)	
			Grade	Grade Point (GP)
101 ENGLISH COMM.	B1	B2	B2	07
002 HINDI COURSE-A	B2	C2	C1	06
041 MATHEMATICS	B2	D	C1**	06
086 SCIENCE	B1	C1	B2	07
087 SOCIAL SCIENCE	B1	E1	C1**	06

संचित ग्रेड बिन्दु का औसत (सीजीपीए) Cumulative Grade Point Average (CGPA) : **6.4**

PRINCIPAL
Sri Siddhartha Medical College
Agalakote, B.H. Road, Tumkur

* कथन और श्रवण कौशलों (एएसएल) के आकलन में ग्रेड Grade in Assessment of Speaking and Listening Skills (ASL) **A2**

** सह-शैक्षिक क्षेत्र में निष्पादन के अनुसार उन्नत ग्रेड Upgraded Grade based on performance in the Co-Scholastic areas of the candidate

परिणाम Result :**QUALIFIED FOR ADMISSION TO HIGHER CLASSES**

परीक्षा नियंत्रक

Cu13695

1333306

पंजीकरण सं. Registration No.:M117/46017/0068

केन्द्रीय माध्यमिक शिक्षा बोर्ड
Central Board of Secondary Education



माध्यमिक विद्यालय परीक्षा (वर्ष : 2017)
SECONDARY SCHOOL EXAMINATION (YEAR : 2017)

कक्षा X ग्रेड शीट सह निष्पादन प्रमाण पत्र
Class X Grade Sheet cum Certificate of Performance

यह प्रमाणित किया जाता है कि This is to Certify that **HRITIKA S**

अनुक्रमांक Roll No.: **4033032**

माता का नाम Mother's Name **JANAKI M**

पिता/संरक्षक का नाम Father's / Guardian's Name **SUBRAMANI C**

जन्म तिथि Date of Birth **03/04/2001 03RD APRIL TWO THOUSAND ONE**

विद्यालय School**46017-SENTHIL PUBLIC SCHOOL JAGIRAMMAPALAYAM SALEM TN**

का निष्पादन निम्नानुसार रहा has performed as follows :

शैक्षणिक निष्पादन – कक्षा X Academic Performance - Class X शैक्षिक क्षेत्र Scholastic Areas

विषय कोड तथा नाम Subject Code and Name	Formative Assessment (FA) Grade	Summative Assessment (SA) Grade	Overall Grade (FA+SA)	
			Grade	Grade Point (GP)
101 ENGLISH COMM.	A1	A1	A1	10
006 TAMIL	A1	A1	A1	10
041 MATHEMATICS	A1	B1	A1**	10
086 SCIENCE	A1	A2	A1**	10
087 SOCIAL SCIENCE	A1	A2	A1	10

संचित ग्रेड बिन्दु का औसत (सीजीपीए) Cumulative Grade Point Average (CGPA) : **10.0**

* कथन और श्रवण कौशलों (एएसएल) के आकलन में ग्रेड Grade in Assessment of Speaking and Listening Skills (ASL) **A1**

** सह-शैक्षिक क्षेत्र में निष्पादन के अनुसार उन्नत ग्रेड Upgraded Grade based on performance in the Co-Scholastic areas of the candidate

परिणाम Result : **QUALIFIED FOR ADMISSION TO HIGHER CLASSES**

Principal
Sri Siddhartha Medical College
Agalakote, B.H. Road, Tumkur

दिल्ली Delhi
दिनांक Dated **03-06-2017**

परीक्षा नियंत्रक
Controller of Examinations

0553384 46033/00105

क्रम संख्या/ S.No.SSCE/2019/ 0553384

रजि. नं. Regn.No. M219/46033/0110

केन्द्रीय माध्यमिक शिक्षा बोर्ड
CENTRAL BOARD OF SECONDARY EDUCATION
अंक विवरणिका
MARKS STATEMENT
सीनियर स्कूल सर्टिफिकेट परीक्षा, 2019
ALL INDIA SENIOR SCHOOL CERTIFICATE EXAMINATION, 2019

परीक्षार्थी का नाम Name of Candidate **HRITIKA S**

अनुक्रमांक Roll No. **4626663**

माता का नाम Mother's Name **JANAKI M**

पिता/संरक्षक का नाम Father's/Guardian's Name **SUBRAMANI C**

विद्यालय School **46033 PAAVAI VIDHYASHRAM R.PULIYAMPATTI NAMAKKAL TN**

विषय कोड SUB. CODE	विषय SUBJECT	प्राप्तांक MARKS OBTAINED				स्थितीय ग्रेड POSITIONAL GRADE
		लिखित THEORY	प्रायोगिक PRACTICAL	योग TOTAL	योग शब्दों में TOTAL IN WORDS	
301	ENGLISH CORE	087	XXX	087	EIGHTY SEVEN	A2
042	PHYSICS	034	030	064	SIXTY FOUR	C1
043	CHEMISTRY	039	030	069	SIXTY NINE	B2
044	BIOLOGY	051	030	081	EIGHTY ONE	B2
048	PHYSICAL EDUCATION	041	030	071	SEVENTY ONE	C1
500	WORK EXPERIENCE					A1
502	PHY & HEALTH EDUCA					A1
503	GENERAL STUDIES					A1

संक्षिप्तियों का अर्थ : **Abbreviations**

AB : अनुपस्थित **Absent**

FP : प्रयोगात्मक में असफल Fail in Practical

FT : लिखित में असफल Fail in Theory

परिणाम Result **PASS**

PRINCIPAL
Sri Siddhartha Medical College
Agalakote, B.H. Road, Tumkur

दिल्ली Delhi

दिनांक Dated : 02-05-2019

परीक्षा नियंत्रक
Controller of Examinations

क्रम संख्या/ S.No.SSE/2016 1045894

केन्द्रीय माध्यमिक शिक्षा बोर्ड, दिल्ली
Central Board of Secondary Education, Delhi
माध्यमिक विद्यालय परीक्षा (सत्र : 2014 - 16)
SECONDARY SCHOOL EXAMINATION (SESSION : 2014 - 16)
ग्रेड शीट सह निष्पादन प्रमाण पत्र Grade Sheet cum Certificate of Performance

पंजीकरण सं. Registration No. : M615/07028/0044



यह प्रमाणित किया जाता है कि This is to Certify that GOKUL M M अनुक्रमांक Roll No. : 4025942
माता/पिता/संरक्षक का नाम
Mother's/Father's/Guardian's Name MENAKA M / MURUGHA DHAS K
जन्म तिथि Date of Birth 26/09/2000 26TH SEPTEMBER TWO THOUSAND
विद्यालय School 07028-ADARSH VIDYA KENDRA VETTURNIMADAM NAGERCOIL TN
का निष्पादन निम्नानुसार रहा has performed as follows :

1. शैक्षणिक निष्पादन Academic Performance : भाग Part-1 शैक्षिक क्षेत्र Scholastic Areas

विषय कोड तथा नाम Subject Code and Name	कक्षा Class IX				कक्षा Class X			
	Grade FA	Grade SA	Overall Grade (FA+SA) Grade	Grade Point (GP)	Grade FA	Grade SA	Overall Grade (FA+SA) Grade	Grade Point (GP)
101 ENGLISH COMM.	A1	A2	A1	10	A1	A2	A1**	10
006 TAMIL	A1	A1	A1	10	A1	A2	A1	10
041 MATHEMATICS	A1	B1	A1**	10	A1	B2	A2	09
086 SCIENCE	A1	B1	A1**	10	A1	B1	A1**	10
087 SOCIAL SCIENCE	A1	A2	A1	10	A1	A1	A1	10
Additional :								

संचित ग्रेड बिन्दु का औसत (सीजीपीए) Cumulative Grade Point Average (CGPA) : 9.8
*कथन और श्रवण कौशलों (एएसएल) के आकलन में ग्रेड Grade in Assessment of Speaking and Listening Skills (ASL) : IX - A1 X - A1

PRINCIPAL
Sri Siddhartha Medical College
Agalakote, B.H. Road, Tumkur

2 (क) (A) जीवन कौशल Life Skills : भाग Part - 2 : सह-शैक्षिक कार्य क्षेत्र Co-Scholastic Areas

जीवन कौशल Life Skills	कक्षा Class IX वर्णनात्मक उल्लेख Descriptive Indicators	ग्रेड Grade	कक्षा Class X वर्णनात्मक उल्लेख Descriptive Indicators	ग्रेड Grade
चिंतन कौशल Thinking Skills	Easily identifies personal strengths and weaknesses and uses them to arrive at meaningful decisions, raises questions, capable of independent thinking, has exceptional problem- solving and decision- making skills.	A	Identifies personal strengths and weaknesses, evaluates information and chooses appropriate alternatives, arrives at innovative and constructive solutions to problems.	A
सामाजिक कौशल Social Skills	Empathetic, Displays sensitivity towards differently-abled, possesses good interpersonal skills and appreciates other's opinions, accepts feedback from teachers, elders and peers for self-improvement.	A	Empathetic, with very good interpersonal and communicative skills, an active listener, observes school rules, accepts feedback and criticism positively, often demonstrates leadership skills and is an inspiring team member.	A
भावनात्मक कौशल Emotional Skills	Self-confident, optimistic, manages personal challenges and adverse situations effectively and constructively, handles stress well, expresses emotions appropriately and readily takes help when needed.	A	Identifies the causes of stress and manages adverse situations effectively. Expresses emotions appropriately.	A

2 (ख)(B) कार्य शिक्षा Work Education :

कार्य शिक्षा Work Education	Innovative, with excellent grasp of any assignment, very punctual in the completion of any assigned task, self-motivated, empathetic, inspires others and an excellent team worker.	A	Innovative, with excellent grasp of any assignment and is very punctual in the completion of set task, self-motivated, empathetic, inspires others and an excellent team worker. Readily shoulders responsibility.	A

2 (ग)(C) दृश्य और प्रदर्शन कला Visual and Performing Arts :

दृश्य और प्रदर्शन कलाएं Visual and Performing Arts :	Participates actively in artistic activities at different levels, enthusiastically plans and conducts creative events, very observant, displays an aesthetic, innovative approach to the appreciation and understanding of different art forms.	A	Participates actively in artistic activities at different levels, enthusiastically plans and conducts creative events, very observant, displays an aesthetic, innovative approach to the appreciation and understanding of different art forms.	A

2 (घ)(D) अभिवृत्तियां एवं मूल्य Attitudes and Values :

के प्रति towards	वर्णनात्मक उल्लेख Descriptive Indicators	ग्रेड Grade	वर्णनात्मक उल्लेख Descriptive Indicators	ग्रेड Grade
अध्यापक Teachers	Very courteous to teachers and elders, adheres to school rules, sincere and helpful, has a positive attitude towards learning, communicates easily with and confides in teachers, accepts feedback and criticism positively.	A	Very courteous to teachers and elders, has a positive attitude towards learning and adheres to school and class norms, communicates effectively with teachers and takes feedback and criticism with positivity.	A
सहपाठी Schoolmates	Expresses ideas and opinions with clarity, is sensitive and supportive towards peers and differently-abled schoolmates, receptive to new ideas and suggestions, inspires others and manages diversity well.	A	Sensitive and supportive towards peers and differently-abled schoolmates, expresses ideas and opinions with clarity in a group, receptive to new opinions and suggestions, displays sensitivity to differences.	A
विद्यालय कार्यक्रम और पर्यावरण School Programmes & Environment	Enthusiastic, shoulders responsibility readily and is a keen participant in various school programmes, possesses leadership qualities, inspires others, concerned about the environment. Participates in related events.	A	Punctual and takes part in school programmes regularly, possesses leadership qualities and displays team spirit, motivates and inspires others to participate. Respects school property and takes pride in the school.	A
मूल्य प्रणालियाँ Value Systems	Understands value systems, abides by rules and regulations. Ethical and always courteous towards peers and elders, respects the national flag and symbols, sensitive to diversity and shows empathy towards the disadvantaged.	A	Abides by rules and understands value systems. Honest, courteous towards peers and elders, and has leadership qualities. Respects the national flag and symbols, sensitive to diversity, is empathetic towards the disadvantaged.	A

भाग Part - 3 सह पाठ्यक्रम कार्यकलाप Co- Curricular Activities

3 (क)(A) सह पाठ्यक्रम कार्यकलाप Co- Curricular Activities :

कार्यकलाप Activity				
Scientific Skills	Represents the school in various scientific forums at national and international events, shows keen interest in scientific activities, investigative, has excellent laboratory and observation skills.	A	Displays scientific temperament in everyday life, very observant, plans and participates in scientific activities at different levels, displays precision and observation during laboratory work.	A
Organizational and Leadership Skills	Possesses good organizational and leadership qualities, innovative and very observant, participates in club activities at different levels, demonstrates initiative and enthusiasm for planning events as a team member.	A	Is an active member of various clubs, demonstrates initiative and enthusiasm for planning and organizing events at different levels, possesses good organizational and leadership skills, a team worker, delivers assigned jobs effectively and punctually.	A

3 (ख)(B) स्वास्थ्य एवं शारीरिक शिक्षा Health and Physical Education :

कार्यकलाप Activity				
Yoga	Very interested in the discipline, understands the techniques, postures (mudras) and proficient at breath regulation exercises. Agile and flexible, can meditate, integrates the discipline with practical, day-to-day activities.	A	Interested and understands the techniques, postures (mudras) and is good at breath regulation exercises, flexible and agile and can meditate. Integrates the discipline with practical, day to day activities.	A
First Aid	Shows interest and aptitude for administering first aid, trained in procedures and techniques, displays tenacity while handling emergencies, displays patience and commitment.	A	Well trained in first aid procedures, demonstrates aptitude and tenacity during difficult situations. Can handle emergencies, shows commitment to health and safety.	A

'**' उन्नत ग्रेड Upgraded Grade परिणाम Result : QUALIFIED FOR ADMISSION TO HIGHER CLASSES

Gokul

दिल्ली Delhi
दिनांक Dated 28-05-2016

प्रधानाचार्य Principal
(विद्यालय की मोहर Stamp of the School)
PRINCIPAL
ADARSH VIDYA KENDRA
VETTURNIMADAM

परीक्षा नियंत्रक
Controller of Examinations

To digitally validate the certificate, please visit <illegible> and download the latest application from the website.

030719

0552744

केन्द्रीय माध्यमिक शिक्षा बोर्ड
CENTRAL BOARD OF SECONDARY EDUCATION
अंक विवरणिका
MARKS STATEMENT
सीनियर स्कूल सर्टिफिकेट परीक्षा, 2018
ALL INDIA SENIOR SCHOOL CERTIFICATE EXAMINATION, 2018

विद्यार्थी का नाम Name of Student GOKUL M M

अनुक्रमांक Roll No. 4612097

माता का नाम Mother's Name MENAKA M

पिता/संरक्षक का नाम Father's/Guardian's Name MURUGHADHAS K

विद्यालय School 07100- THE VELAMMAL INT SCH PANCHETTI THIRUVALLUR TN

विषय कोड SUB. CODE	विषय SUBJECT	प्राप्तांक MARKS OBTAINED				स्थितीय ग्रेड POSITIONAL GRADE
		लिखित THEORY	प्रायोगिक PRACTICAL	योग TOTAL	योग शब्दों में TOTAL IN WORDS	
301	ENGLISH CORE	081	XXX	081	EIGHTY ONE	B1
042	PHYSICS	057	030	087	EIGHTY SEVEN	A2
043	CHEMISTRY	049	030	079	SEVENTY NINE	B1
044	BIOLOGY	045	030	075	SEVENTY FIVE	B2
041	MATHEMATICS	066	XXX	066	SIXTY SIX	B2
048	PHYSICAL EDUCATION	041	030	071	SEVENTY ONE	B2
500	WORK EXPERIENCE					A1
502	PHY & HEALTH EDUCA					A1
503	GENERAL STUDIES					A1

संक्षिप्तियों का अर्थ : **Abbreviations**

AB : अनुपस्थित **Absent**

FP : प्रयोगात्मक में असफल Fail in Practical

FT : लिखित में असफल Fail in Theory

परिणाम Result PASS

PRINCIPAL
Sri Siddhartha Medical College
Agalakote, B.H. Road, Tumkur

दिल्ली Delhi
दिनांक Dated : 26-05-2018

परीक्षा नियंत्रक
Controller of Examinations

சான்றிதழ் வ. எண்
CERTIFICATE SL. NO. SEC 7057201

STATE BOARD OF SCHOOL EXAMINATIONS, TAMILNADU

அரசுத் தேர்வுகள் துறை, சென்னை – 600 006

DEPARTMENT OF GOVERNMENT EXAMINATIONS, CHENNAI - 600 006



இடைநிலைப் பள்ளி இறுதி வகுப்புச் சான்றிதழ்

SECONDARY SCHOOL LEAVING CERTIFICATE

பத்தாம் வகுப்பு / X STANDARD

தமிழ்நாடு அரசின் அதிகாரத்திற்கு உட்பட்டு வழங்கப்படுகிறது

ISSUED UNDER THE AUTHORITY OF THE GOVERNMENT OF TAMILNADU

தேர்வர் **HARSHINI SREE S**

பள்ளி இறுதி வகுப்புச் சான்றிதழ் பொதுத் தேர்வெழுதிக் கீழ்க்காணும் மதிப்பெண்களைப் பெற்றுள்ளார் என்று சான்றளிக்கப்படுகிறது. **MAR 2016** இல் இடைநிலைப்

Certified that the above mentioned candidate has appeared for the Secondary School Leaving Certificate Public Examination and obtained the following marks :

பாடம் SUBJECT	கருத்தியல் THEORY (075)	செய்முறை PRAC. (025)	பெற்ற மதிப்பெண்கள் 100க்கு MARKS OBTAINED FOR 100
தமிழ் / TAMIL	075	025	098 ZERO NINE EIGHT (P)
ஆங்கிலம் / ENGLISH			096 ZERO NINE SIX (P)
கணிதம் / MATHEMATICS			100 ONE ZERO ZERO (P)
* அறிவியல் / SCIENCE			100 ONE ZERO ZERO (P)
சமூக அறிவியல்/ SOCIAL SCIENCE			099 ZERO NINE NINE (P)
** விருப்ப மொழி / OPTIONAL LANGUAGE	**********		*** **********
மொத்த மதிப்பெண்கள் / TOTAL MARKS :			493 FOUR NINE THREE

பிறந்த தேதி / DATE OF BIRTH	தேர்வெண் / ROLL NO.	பயிற்று மொழி / MEDIUM OF INSTRUCTION
05.03.2001	1965478	ENGLISH

நிரந்தரப் பதிவெண் / PERMANENT REGISTER NO.	அ.ம.ப.குறியீட்டு எண் & நாள் / SMR CODE NO.& DATE
XM16R651965478	A1944311 25.05.2016

(6501 \ CHS476)

பள்ளியின் பெயர் / NAME OF THE SCHOOL

ST JOHNS MATRIC HR SEC SCHOOL ALWARTHIRUNAGAR CHENNAI SOUTH

PRINCIPAL
Sri Venkateswara Medical College
Agalakote, B.H. Road, Tumkur

S. Harshini Sree

தேர்வரின் கையொப்பம்
SIGNATURE OF CANDIDATE

உறுப்பினர் செயலர்
மாநிலப் பள்ளித் தேர்வுகள் குழுமம் (இடைநிலை), தமிழ்நாடு
MEMBER SECRETARY
STATE BOARD OF SCHOOL EXAMINATIONS (SEC), TAMILNADU

S.Harshini Sree

சான்றிதழ் வ. எண்
CERTIFICATE SL. NO. HSG 13784760

தமிழ்நாடு மாநிலப் பள்ளித் தேர்வுகள் குழுமம்
STATE BOARD OF SCHOOL EXAMINATIONS, TAMILNADU

அரசுத் தேர்வுகள் துறை, சென்னை – 600 006
DEPARTMENT OF GOVERNMENT EXAMINATIONS, CHENNAI - 600 006



மேல்நிலைப் பள்ளிக் கல்விச் சான்றிதழ்
HIGHER SECONDARY COURSE CERTIFICATE
பொதுக்கல்வி / GENERAL EDUCATION

தமிழ்நாடு அரசின் அதிகாரத்திற்கு உட்பட்டு வழங்கப்படுகிறது
ISSUED UNDER THE AUTHORITY OF THE GOVERNMENT OF TAMILNADU

தேர்வரின் பெயர் / NAME OF THE CANDIDATE	பருவம் / SESSION
ஹர்ஷினி ஸ்ரீ சு **HARSHINI SREE S**	மார்ச் 2018 **MAR 2018**

மேல்நிலைப் பள்ளிக் கல்விப் பொதுத் தேர்வெழுதிய மேற்காண் தேர்வர் கீழ்க்காணும் மதிப்பெண்களைப் பெற்றுள்ளார் என்று சான்றளிக்கப்படுகிறது.
Certified that the above mentioned candidate appeared for the Higher Secondary Public Examination and obtained the following marks :

பாடம் SUBJECT	கருத்தியல் THEORY 150	செய்முறை PRAC. 50	பெற்ற மதிப்பெண்கள் 200 க்கு MARKS OBTAINED FOR 200	
தமிழ் TAMIL			183 ONE EIGHT THREE	(P)
ஆங்கிலம் ENGLISH			187 ONE EIGHT SEVEN	(P)
இயற்பியல் PHYSICS	136	050	186 ONE EIGHT SIX	(P)
வேதியியல் CHEMISTRY	119	050	169 ONE SIX NINE	(P)
உயிரியல் BIOLOGY	095	050	145 ONE FOUR FIVE	(P)
கணிதவியல் MATHEMATICS			172 ONE SEVEN TWO	(P)

மொத்த மதிப்பெண்கள் / TOTAL MARKS : 1042 ONE ZERO FOUR TWO

பிறந்த தேதி / DATE OF BIRTH	தேர்வெண் / EXAM NO.	அ. ம. ப. குறியீட்டெண் & நாள் / TMR CODE NO. & DATE
05.03.2001	1823109	G1756786 16.05.2018

நிரந்தரப் பதிவெண் / PERMANENT REGISTER NO.	பயிற்று மொழி / MEDIUM OF INSTRUCTION	தொகுப்பு எண் / GROUP CODE
1811823109	ENGLISH	103

(66/CHC423/6630)

பள்ளியின் பெயர் / NAME OF THE SCHOOL

டி.ஏ.வி மேல்நிலைப் பள்ளி கோபாலபுரம், சென்னை
D.A.V HR SEC SCHOOL GOPALAPURAM, CHENNAI - 600086

PRINCIPAL
Sri Siddhartha Medical College
Agalakote, B.H. Road, Tumkur

S. Harshini sree.

தேர்வரின் கையொப்பம்
SIGNATURE OF THE CANDIDATE

உறுப்பினர் செயலர்
மாநிலப் பள்ளித் தேர்வுகள் குழுமம் (மேல்நிலை), தமிழ்நாடு
MEMBER SECRETARY
STATE BOARD OF SCHOOL EXAMINATIONS (HR.SEC), TAMILNADU

S. Harshini 8/2018

क्रम संख्या / S.No. SSE/2016 1660939

केंद्रीय माध्यमिक शिक्षा बोर्ड, दिल्ली
Central Board of Secondary Education, Delhi
माध्यमिक शिक्षा परीक्षा (सत्र 2014 - 15)
SECONDARY SCHOOL EXAMINATION (SESSION : 2014 - 15)
ग्रेड शीट सह निष्पादन प्रमाण पत्र Grade Sheet cum Certificate of Performance

पंजीयन सं. Registration No. : T615/07572/0052



यह प्रमाणित किया जाता है कि This is to Certify that KIRAN P G

अनुक्रमांक Roll No. : 4341008

माता/पिता/संरक्षक का नाम Mother's/Father's/Guardian's Name GIRIJA P / PRAKASH KUMAR K

जन्म तिथि Date of Birth 05/02/2001 5TH FEBRUARY TWO THOUSAND ONE

विद्यालय School 07572-SARVODAYA CENTRAL VIDYALAYA NALANCHIRA TVM KL

का निष्पादन निम्नानुसार रहा has performed as follows :

1. शैक्षणिक निष्पादन Academic Performance : भाग Part-1 शैक्षिक क्षेत्र Scholastic Areas

विषय कोड तथा नाम Subject Code and Name	कक्षा Class IX				कक्षा Class X			
	Grade FA	Grade SA	Overall Grade (FA+SA) Grade	Grade Point (GP)	Grade FA	Grade SA	Overall Grades (FA+SA) Grade	Grade Point (GP)
101 ENGLISH COMM.	A1	B1	A2	09	A1	A1	A1	10
012 MALYALAM	A2	A1	A1**	10	A1	A1	A1	10
041 MATHEMATICS	A1	C1	A2**	09	A1	A2	A1**	10
086 SCIENCE	A1	B1	A2	09	A1	A2	A1	10
087 SOCIAL SCIENCE	A1	B1	A2	09	A1	A2	A1**	10
Additional : 165 FOUNDATION OF IT	A1	B1	A2	09	A1	A1	A1	10

संचित ग्रेड बिन्दु का औसत (सीजीपीए) Cumulative Grade Point Average (CGPA) : 10.0

श्रवण और श्रवण कौशलों (एएसएल) के आकलन में ग्रेड Grade in Assessment of Speaking and Listening Skills (ASL) : IX - B1 X - A1

2 (क) (A) जीवन कौशल Life Skills : भाग Part - 2 सह शैक्षिक कार्य क्षेत्र Co-Scholastic Areas

जीवन कौशल Life Skills	कक्षा Class IX वर्णनात्मक उल्लेख Descriptive indicators	ग्रेड Grade	कक्षा Class X वर्णनात्मक उल्लेख Descriptive indicators	ग्रेड Grade
चिंतन कौशल Thinking Skills	Identifies personal strengths and weaknesses and uses them to arrive at meaningful decisions	B	Identifies personal strengths and weaknesses, evaluates information and chooses appropriate alternatives, arrives at innovative and constructive solutions to problems.	A
सामाजिक कौशल Social Skills	Empathetic, shows sensitivity towards differently-abled and appreciates other's points of view, has very good interpersonal and communicative skills, an active listener and effective speaker, accepts feedback.	B	Empathetic, with good interpersonal and communication skills, usually observes school rules, responds appropriately.Takes feedback and criticism positively.	B
भावनात्मक कौशल Emotional Skills	Self-confident and optimistic, manages adverse situations and stress effectively. Expresses emotions appropriately.	B	Identifies weaknesses, stress and negative emotions fairly well, manages them with self confidence and is empathetic.	B

2 (ख)(B) कार्य शिक्षा Work Education :

कार्य शिक्षा Work Education	Innovative, with excellent grasp of any assignment, very punctual in the completion of any assigned task, self-motivated, empathetic, inspires others and an excellent team worker.	A	Innovative, with excellent grasp of any assignment and is very punctual in the completion of set task, self-motivated, empathetic, inspires others and an excellent team worker. Readily shoulders responsibility.	A

2 (ग)(C) दृश्य और प्रदर्शन कला Visual and Performing Arts :

दृश्य और प्रदर्शन कलाएं Visual and Performing Arts :	Participates in artistic activities, quite creative, interested and understands various art forms.	C	Participates actively in artistic activities, quite creative and aesthetic, takes initiatives actively to plan and conduct artistic events, appreciates and understands various art forms.	B

2 (घ)(D) अभिवृत्तियां एवं मूल्य Attitudes and Values :

के प्रति towards	वर्णनात्मक उल्लेख Descriptive indicators	ग्रेड Grade	वर्णनात्मक उल्लेख Descriptive indicators	ग्रेड Grade
अध्यापक Teachers	Very courteous towards teachers, observes school norms, ready to help, communicates and confides in them.	B	Very courteous to teachers and elders, has a positive attitude towards learning and adheres to school and class norms, communicates effectively with teachers and takes feedback and criticism with positivity.	A
सहपाठी Schoolmates	Expresses ideas and opinions with clarity, is sensitive towards peers and differently abled schoolmates, respects diversity, and is receptive to new ideas.	B	Sensitive and supportive towards peers and differently-abled schoolmates, expresses ideas and opinions with clarity in a group, receptive to new opinions and suggestions, displays sensitivity to differences.	A
विद्यालय कार्यक्रम और पर्यावरण School Programmes & Environment	An enthusiastic participant in various school programmes and environmental initiatives, possesses leadership skills. Usually takes in pride in the school and respects school property.	B	Participates in various school programmes and environmental initiatives regularly, possesses good leadership qualities and is punctual.	B
मूल्य प्रणालियां Value Systems	Understands value systems quite well and adheres to rules. Courteous towards peers and elders. Respects the national flag and symbols, respects school property and is sensitive to diversity.	B	Abides by rules and understands value systems. Honest, courteous towards peers and elders, and has leadership qualities. Respects the national flag and symbols, sensitive to diversity, is empathetic towards the disadvantaged.	A

3 (क)(A) सह पाठ्यक्रम कार्यकलाप Co- Curricular Activities : भाग Part - 3 सह पाठ्यक्रम कार्यकलाप Co- Curricular Activities

कार्यकलाप Activity				
Literary and Creative Skills	Regularly participates in literary inter- and intra -mural events, appreciates written and spoken literary forms, expresses ideas and opinions creatively, an avid reader and inspires others.	B	Actively participates in inter- and intra-mural literary events, an avid reader and appreciates written and spoken literary forms, expresses ideas and opinions clearly and appropriately.	B
Scientific Skills	Represents the school in various scientific forums at national and international events, shows keen interest in scientific activities, investigative, has excellent laboratory and observation skills.	A	Displays scientific temperament in everyday life, very observant, plans and participates in scientific activities at different levels, displays precision and observation during laboratory work.	A

3 (ख)(B) स्वास्थ्य एवं शारीरिक शिक्षा Health and Physical Education :

कार्यकलाप Activity				
Sports /Indigenous Sports(Kho-Kho Etc.)	Talented in an identified sport and the represents school, disciplined, punctual, possesses strength and stamina. Displays good team spirit and is usually punctual.	B	Talented in an identified sport, represents school, possesses stamina, strength, agility and flexibility, demonstrates a healthy team spirit and is disciplined.	B
Yoga	Very interested in the discipline, understands the techniques, postures (mudras) and proficient at breath regulation exercises. Agile and flexible, can meditate, integrates the discipline with practical, day-to-day activities.	A	Interested and understands the techniques, postures (mudras) and is good at breath regulation exercises, flexible and agile and can meditate. Integrates the discipline with practical, day to day activities.	A

उन्नत ग्रेड Upgraded Grade परिणाम Result : QUALIFIED FOR ADMISSION TO HIGHER CLASSES

PRINCIPAL
Sarvodaya Central Vidyalaya College

स्थान Delhi
दिनांक Dated 28-05-2016

Dr. K. T. CHERIYAN PANICKER
Principal
Sarvodaya Central Vidyalaya
Trivandrum- 695 015

नियंत्रक परीक्षा
Controller of Examinations

To digitally validate the certificate, please visit cbse.nic.in and download the latest application from the website.

038529

0519116

केन्द्रीय माध्यमिक शिक्षा बोर्ड
CENTRAL BOARD OF SECONDARY EDUCATION

अंक विवरणिका
MARKS STATEMENT

सीनियर स्कूल सर्टिफिकेट परीक्षा, 2018
ALL INDIA SENIOR SCHOOL CERTIFICATE EXAMINATION, 2018

विद्यार्थी का नाम Name of Student: KIRAN P G

अनुक्रमांक Roll No.: 4802630

माता का नाम Mother's Name: GIRIJA P

पिता/संरक्षक का नाम Father's/Guardian's Name: PRAKASH KUMAR K

विद्यालय School: 07572 - SARVODAYA CENTRAL VIDYALAYA NALANCHIRA TVM KL

विषय कोड SUB. CODE	विषय SUBJECT	प्राप्तांक MARKS OBTAINED				स्थितीय ग्रेड POSITIONAL GRADE
		लिखित THEORY	प्रायोगिक PRACTICAL	योग TOTAL	योग शब्दों में TOTAL IN WORDS	
301	ENGLISH CORE	095	XXX	095	NINETY FIVE	A1
041	MATHEMATICS	051	XXX	051	FIFTY ONE	C2
042	PHYSICS	053	028	081	EIGHTY ONE	B1
043	CHEMISTRY	038	029	067	SIXTY SEVEN	B2
044	BIOLOGY	049	030	079	SEVENTY NINE	B1
500	WORK EXPERIENCE					A2
502	PHY & HEALTH EDUCA					A2
503	GENERAL STUDIES					B1

संक्षिप्तियों का अर्थ : **Abbreviations**

AB : अनुपस्थित Absent

FP : प्रयोगात्मक में असफल Fail in Practical

FT : लिखित में असफल Fail in Theory

परिणाम Result: PASS

PRINCIPAL
Sri Siddhartha Medical College
Agalakote, B.H. Road, Tumkur

दिल्ली Delhi

दिनांक Dated : 26-05-2018 /17-07-2018

परीक्षा नियंत्रक
Controller of Examinations

The Jammu & Kashmir State Board of School Education
Secondary School Examination (Class 10th)
GRADE CARD
Session : Annual Regular - 2016

Name	INISHRA NASIR	Roll No.	1153261
Mother's Name	GULAFROZE	Regn. No.	N15401470043
Father's Name	NASIR AHMAD RANGSHU	D.O.B	24/07/2000
School Code			

SUBJECTS			GRADE	GRADE POINT (GP)	
ENGLISH			A1	10	
MATHEMATICS			A1	10	
URDU/~~HINDI~~ XXXX			A1	10	
SCIENCE	THEORY	PRACTICAL			
	A2	A1	A2	09	
SOCIAL SCIENCE			A1	10	
ADDITIONAL/OPTIONAL					
CUMULATIVE AVERAGE GRADE POINT (CAGP)			A1	9.80	Marks : 458/500

Note: i- A candidate has to pass both theory& Practical in Science Subject separately.
ii- Students having E1 or E2 grade in more than one subject are not eligible to seek admission in next higher class.

Result : Qualified

NOTI: 090 DT: 14/04/17

ERRORS & OMISSIONS EXCEPTED ANY QUERY OR CLARIFICATION MAY BE SOUGHT FROM THE BOSE BUT WITHIN SIX MONTHS ONLY AFTER THE DATE OF DECLARATION OF THIS RESULT

Kashmir : 12, January - 2017

Sri Siddhartha Medical College
Agalakote, B.H. Road, Tumkur

SECRETARY

The Jammu & Kashmir State Board of School Education
Certificate of Eligibility-Cum-Improvement
Session :Annual Regular - 2016 (Class 10th)

Examination: Annual Regular - 2016 **Roll No:** 1153261

Name:	INISHRA NASIR		
Mother's Name:	GULAFROZE		
Father's Name:	NASIR AHMAD RANGSHU		
D.O.B	24/07/2000		
Subjects:		PREV. Record:	2016 KMAR-1153261
Grade/Result	A1 / Qualified	Registration No.	N15401470043

This certificate must be attached with Admission form for the next Examination

Fees **Draft No.**

The Jammu & Kashmir State Board of School Education

Higher Secondary Part Two Examination

Annual 2018

ROLL NO. **1160309**



INISHRA NASIR

NAME **INISHRA NASIR**

FATHER NASIR AHMAD RANGSHU

MOTHER GULAFROZE

FACULTY SCIENCE REG. NO. N15401470043

SUBJECTS	THEORY		PRACTICAL				TOTAL		AWARD
	MARKS OBTAINED	MIN MARKS	INTR	EXTR	TOTAL	MIN	MARKS OBTAINED	MAX MARKS	
General English	95	33					95	100	
Physics	53	25	10	20	30	11	83	100	
Chemistry	53	25	10	19	29	11	82	100	
Biology	51	25	8	20	28	11	79	100	
Physical Education	57	22	10	25	35	14	92	100	
	Distinction						431 /	500	

KTR : 07 Jan 19

SECRETARY

ERRORS & OMMISSION EXCEPTED ANY QUERY OR CLARIFICATION MAY BE SOUGHT FROM THE BOARD BUT WITHIN SIX MONTHS OF THE DATE OF DECLARATION OF THIS RESULT

FAILED - F

PREVIOUSLY PASSED - P

STATUTORY CONCESSION - S

The Jammu & Kashmir State Board of School Education

CERTIFICATE OF ELIGIBILITY

EXAM SESSION ROLL NO.

PRINCIPAL
Sri Siddhartha Medical College
Agalakote, B.H. Road, Tumkur

NAME INISHRA NASIR

FATHER NASIR AHMAD RANGSHU

MOTHER GULAFROZE

SUBJECTS <GE> <PH> <CH> <BI> <PD>

RESULT Distinction

PREV. RECORD 18AKTR 1160309 REG. NO. N15401470043

This certificate must accompany the admission form for the next examination.

FEES DRAFT NO.

COUNCIL FOR THE INDIAN SCHOOL CERTIFICATE EXAMINATIONS, NEW DELHI

INDIAN CERTIFICATE OF SECONDARY EDUCATION (CLASS - X) - YEAR 2017

No. TD 10092270

1173073/007

STATEMENT OF MARKS

Name JASLEEN ASHISH CHAUDHARI

of VILLA THERESA HIGH SCHOOL, MUMBAI

UNIQUE ID 6498601

Daughter of

Smt PRADNYA CHAUDHARI

Shri ASHISH CHAUDHARI

SUBJECTS External Examination	Percentage Marks	
ENGLISH	91	NINE ONE
HINDI	86	EIGHT SIX
HISTORY, CIVICS & GEOGRAPHY (HCS-A, GEO-A)	95	NINE FIVE
MATHEMATICS	97	NINE SEVEN
SCIENCE (PHY-B, CHE-A, BIO-A)	90	NINE ZERO
PHYSICAL EDUCATION	90	NINE ZERO

Internal Assessment

	Grade
SUPW & COMMUNITY SERVICE	B

Date of birth as certified by the Head of the School at the time of registration *(in words)* Twenty Ninth June Two Thousand One

(in figures) 29.06.2001

PRINCIPAL
Sri Siddhartha Medical College
Agalakote, B.H. Road, Tumkur

RESULT - PASS CERTIFICATE AWARDED

Date of declaration of Result - 29.05.2017

Note: 1. The pass mark for each subject is 35%
2. No divisions are awarded.

Chief Executive & Secretary

(See Overleaf)

महाराष्ट्र राज्य माध्यमिक व उच्च माध्यमिक शिक्षण मंडळ, पुणे
Maharashtra State Board Of Secondary and Higher Secondary Education, Pune

मुंबई विभागीय मंडळ / MUMBAI DIVISIONAL BOARD

उच्च माध्यमिक प्रमाणपत्र परीक्षा - गुणपत्रक
HIGHER SECONDARY CERTIFICATE EXAMINATION - STATEMENT OF MARKS

शाखा STREAM	आसन क्रमांक SEAT NO.	केंद्र क्रमांक CENTRE NO.	जिल्हा व उच्च.माध्य.शाळा क्रमांक DIST. & HR. SEC.SCHOOL NO.	परीक्षेचा महिना व वर्ष MONTH & YEAR OF EXAM.	गुणपत्रिकेचा अनुक्रमांक SR. NO. OF STATEMENT
SCIENCE	M062379	3553	32.01.033	FEBRUARY-19	226718

उमेदवाराचे संपूर्ण नाव (आडनाव प्रथम) / CANDIDATE'S FULL NAME (SURNAME FIRST)

Chaudhari Jasleen Ashish

उमेदवाराच्या आईचे नाव / CANDIDATE'S MOTHER'S NAME **Pradnya**

विषयाचा सांकेतिक क्रमांक व विषयाचे नाव Subject Code No. and Subject Name	* माध्यम Medium	कमाल गुण Max. Marks	प्राप्त गुण / Marks Obtained	
			अंकात In Figures	अक्षरात / In Words
01 ENGLISH	ENG	100	081	EIGHTYONE
04 HINDI	HIN	100	072	SEVENTYTWO
40 MATHEMATICS & STATISTICS	ENG	100	055	FIFTYFIVE
54 PHYSICS	ENG	100	052	FIFTYTWO
55 CHEMISTRY	ENG	100	067	SIXTYSEVEN
56 BIOLOGY	ENG	100	072	SEVENTYTWO
31 ENVIRONMENT EDUCATION	ENG	050	045	FORTYFIVE
30 HEALTH & PHYSICAL EDUCATION (GRADE)	A			
Result / निकाल: PASS	Percentage / टक्केवारी: 68.31	एकूण गुण / Total Marks	650	444	FOUR HUNDRED AND FORTYFOUR

H194226718

PRINCIPAL
Sri Siddhartha Medical College
Agalakote, B.H. Road, Tumkur

L 5127396551126

महत्वाचे, टीप, आरोग्य व शारीरिक शिक्षण विषयातील श्रेणी आणि चिन्हांची माहिती यांचा तपशील मागील पृष्ठावर पहावा.
See overleaf for Important, Notes, Grades in Health & Physical Education Subject and meaning of special characters.

विभागीय सचिव / Divisional Secretary

Chaudhari

16334/00058 147079

क्रम संख्या/
S.No.SSE/2015 0147079

केन्द्रीय माध्यमिक शिक्षा बोर्ड, दिल्ली
Central Board of Secondary Education, Delhi
माध्यमिक विद्यालय परीक्षा (सत्र : 2013-15)
SECONDARY SCHOOL EXAMINATION (SESSION : 2013 - 15)
ग्रेड शीट सह निष्पादन प्रमाण पत्र Grade Sheet cum Certificate of Performance

पंजीकरण सं.
Registration No. : A115/16334/0065



यह प्रमाणित किया जाता है कि This is to certify that **SONIYA DEWASI** अनुक्रमांक Roll No. : **1167924**

माता/पिता/संरक्षक का नाम
Mother's/Father's/Guardian's Name **JAMUNA DEVI / GUMAN RAM**

जन्म तिथि Date of Birth **22/06/1999 22ND JUNE NINETEEN HUNDRED NINETY NINE**

विद्यालय School **16334-LEELA DEVI PARASMAL SANCHETI ENG MED SCH PALI RJ**

का निष्पादन निम्नानुसार रहा has performed as follows :

भाग Part-1 शैक्षिक क्षेत्र Scholastic Areas

1. शैक्षणिक निष्पादन Academic Performance :

विषय कोड तथा नाम Subject Code and Name	कक्षा Class IX				कक्षा Class X			
	Grade FA	Grade SA	Overall Grade (FA+SA)		Grade FA	Grade SA	Overall Grade (FA+SA)	
			Grade	Grade Point (GP)			Grade	Grade Point (GP)
101 ENGLISH COMM.	B2	B1	B1	08	B1	B1	B1	08
085 HINDI COURSE-B	B2	C1	B2	07	B1	C1	B2	07
041 MATHEMATICS	B2	C1	B2**	07	C1	C1	B2**	07
086 SCIENCE	C1	C1	B2**	07	C1	C2	C1**	06
087 SOCIAL SCIENCE	B2	C2	C1	06	B1	B2	B1	08
Additional : 165 FOUNDATION OF I T	B2	C2	C1	06	C1	B1	B2	07

सीजीपीए, अध्ययन की योजना के अनुसार, अतिरिक्त छठे विषय को छोड़कर सभी विष
अर्जित ग्रेड बिंदुओं का औसत है। तथापि जो परीक्षार्थी एनएसक्यूएफ के तहत एक अति
विषय लेते है उनका सीजीपीए 6 विषयों में से हैं।
ग्रेड बिंदु की निर्देशात्मक समानता तथा अंकों की प्रतिशतता की गणना निम्नानुसार क
सकती है :

- विषयवार अंकों की निर्देशात्मक प्रतिशतता = 9.5 x विषय का जीपी
- अंकों की समग्र निर्देशात्मक प्रतिशतता = 9.5 x सीजीपीए

As per Scheme of Studies CGPA is the average of Grade Points obtained in al subjects excluding additional 6th subject. However, for candidates who have offi one compulsory subject under NSQF, his/her CGPA is out of 6 subjects.
An indicative equivalence of Grade Point and Percentage of Marks can be calcul as follows :

- Subject wise indicative percentage of marks = 9.5xGP of the subject
- Overall indicative percentage of marks = 9.5xCGPA

संचित ग्रेड बिन्दु का औसत (सीजीपीए) Cumulative Grade Point Average (CGPA) : **07.2**

* कथन और श्रवण कौशलों (एएसएल) के आकलन में ग्रेड Grade in Assessment of Speaking and Listening Skills (ASL) : **IX - A1 X - A1**

भाग Part - 2 : सह-शैक्षिक कार्य क्षेत्र Co-Scholastic Areas

2 (क) (A) जीवन कौशल Life Skills :

जीवन कौशल Life Skills	कक्षा Class IX वर्णनात्मक उल्लेख Descriptive Indicators	ग्रेड Grade	कक्षा Class X वर्णनात्मक उल्लेख Descriptive Indicators	ग्रे Gr
चिंतन कौशल Thinking Skills	Easily identifies personal strengths and weaknesses and uses them to arrive at meaningful decisions, raises questions, capable of independent thinking, has exceptional problem- solving and decision- making skills.	A	Identifies personal strengths and weaknesses, evaluates information and chooses appropriate alternatives, arrives at innovative and constructive solutions to problems.	
सामाजिक कौशल Social Skills	Empathetic, Displays sensitivity towards differently-abled students, possesses good interpersonal skills and appreciates other's opinions, accepts feedback from teachers, elders and peers for self-improvement.	A	Empathetic, with very good interpersonal and communicative skills, an active listener, observes school rules, accepts feedback and criticism with positivity, often demonstrates leadership skills and is an inspiring team worker.	
भावनात्मक कौशल Emotional Skills	Self-confident, optimistic, manages personal challenges and adverse situations effectively and constructively, handles stress well, expresses emotions appropriately and readily takes help when needed.	A	Identifies the causes of stress and manages adverse situations effectively. Expresses emotions appropriately.	

2 (ख)(B) कार्य शिक्षा Work Education :

कार्य शिक्षा Work Education	Innovative, with excellent grasp of any assignment, very punctual in the completion of any assigned task, self-motivated, empathetic, inspires others and an excellent team worker.	A	Innovative, with excellent grasp of any assignment and is very punctual in the completion of set task, self-motivated, empathetic, inspires others and an excellent team worker. Readily shoulders responsibility.	

1369474

केन्द्रीय माध्यमिक शिक्षा बोर्ड
CENTRAL BOARD OF SECONDARY EDUCATION

अंक विवरणिका
MARKS STATEMENT

सीनियर स्कूल सर्टिफिकेट परीक्षा, 2017
ALL INDIA SENIOR SCHOOL CERTIFICATE EXAMINATION, 2017

विद्यार्थी का नाम Name of Student **SONIYA DEWASI**

अनुक्रमांक Roll No. **1665297**

माता का नाम Mother's Name **JAMUNA DEVI**

पिता/संरक्षक का नाम Father's/Guardian's Name **GUMAN RAM**

विद्यालय School **16334 LEELA DEVI PARASMAL SANCHETI ENG MED SCH PALI RJ**

विषय कोड SUB. CODE	विषय SUBJECT	प्राप्तांक MARKS OBTAINED				स्थितीय ग्रेड POSITIONAL GRADE
		लिखित THEORY	प्रायोगिक PRACTICAL	योग TOTAL	योग शब्दों में TOTAL IN WORDS	
301	ENGLISH CORE	063	XXX	063	SIXTY THREE	C1
302	HINDI CORE	075	XXX	075	SEVENTY FIVE	B2
042	PHYSICS	036	030	066	SIXTY SIX	C1
043	CHEMISTRY	057	030	087	EIGHTY SEVEN	A2
044	BIOLOGY	062	030	092	NINETY TWO	A2
500	WORK EXPERIENCE					A2
502	PHY & HEALTH EDUCA					A2
503	GENERAL STUDIES					A2

संक्षिप्तियों का अर्थ : **Abbreviations**

AB : अनुपस्थित **Absent**

FP : प्रयोगात्मक में असफल Fail in Practical

FT : लिखित में असफल Fail in Theory

परिणाम Result **PASS**

PRINCIPAL
Sri Siddhartha Medical College
B.H. Road, Tumkur.

दिल्ली **Delhi**

दिनांक **Dated : 28-05-2017**

परीक्षा नियंत्रक
Controller of Examinations

...OR THE INDIAN SCHOOL CERTIFICATE EXAMINATIONS, NEW DELHI
INDIAN CERTIFICATE OF SECONDARY EDUCATION (CLASS - X) - YEAR 2017

No. TD 10162335

1173697/066

STATEMENT OF MARKS

Name PARTH NAKRA

of ANN MARY SCHOOL, DEHRA DUN

UNIQUE ID 6431430

Son of

Smt POOJA NAKRA

Shri GAGAN NAKRA

SUBJECTS External Examination	Percentage Marks	
ENGLISH	89	EIGHT NINE
HINDI	90	NINE ZERO
HISTORY, CIVICS & GEOGRAPHY (HCS-A, GEO-A)	95	NINE FIVE
MATHEMATICS	100	ONE HUNDRED
SCIENCE (PHY-B, CHE-A, BIO-A)	91	NINE ONE
ECONOMIC APPLICATIONS	95	NINE FIVE

Internal Assessment

SUPW & COMMUNITY SERVICE — Grade A

)ate of birth as ertified by the ead of the School the time of gistration *(in words)* First September Two Thousand *(in figures)* 01.09.2000

PRINCIPAL
Sri Siddhartha Medical College
Agalakote, B.H. Road, Tumkur

SULT - PASS CERTIFICATE AWARDED

e of declaration of Result - 29.05.2017

. The pass mark for each subject is 35%
. No divisions are awarded.

Chief Executive & Secretary

(See Overleaf)

COUNCIL FOR THE INDIAN SCHOOL CERTIFICATE EXAMINATIONS, NEW DELHI

INDIAN SCHOOL CERTIFICATE EXAMINATION (CLASS - XII) - YEAR 2019

No. BM 50076714

2192921/032

STATEMENT OF MARKS

Name PARTH NAKRA

of ANN MARY SCHOOL, DEHRA DUN

UNIQUE ID 6431430

Son of

Smt POOJA NAKRA

Shri GAGAN NAKRA

SUBJECTS External Examination	Percentage Marks	
ENGLISH	91	NINE ONE
PSYCHOLOGY	96	NINE SIX
PHYSICS	93	NINE THREE
CHEMISTRY	89	EIGHT NINE
BIOLOGY	96	NINE SIX

Internal Assessment

SUPW & COMMUNITY SERVICE — Grade A

PRINCIPAL
Sri Siddhartha Medical College
Agalakote, B.H. Road, Tumkur

RESULT - PASS CERTIFICATE AWARDED

Date of declaration of Result - 07.05.2019

lote: 1. The pass mark for each subject is 35%
2. No divisions are awarded.

Chief Executive & Secretary

No. R 380320

52

1II0130D3I1F155499456



GOVERNMENT OF KERALA
GENERAL EDUCATION DEPARTMENT
SECONDARY SCHOOL LEAVING CERTIFICATE

Register Number: 429244 Month & Year: MARCH 2016 No. of Chances : 1

1. Name of Candidate : KEERTHI.B
2. Name in Regional Language : കീർത്തി. ബി
3. Name of School
   G.M.M.G. H S S PALAKKAD
4. Admission No. : 45079
5. Date of Birth (in figures) : 04/04/2000
   (in words) : FOURTH APRIL TWO THOUSAND
6. Sex : FEMALE
7. Religion & Caste : HINDU, EZHAVA
8. Whether SC/ST/OEC/OBC/GL : OBC
9. Nationality : INDIAN
10. Place of Birth : KASARGOD
11. Name of Mother : BINDU.P.K
12. Name of Father : BABU VIJAYAKUMAR.S
13. Name of Guardian : BABU VIJAYAKUMAR.S
14. Home Address : KEERTHI,CHOLODE,
    C.N.PURAM(PO),PALAKKAD.678005

This is to certify that the candidate herein has appeared for the SSLC Examination and secured the following grades

Subject	Grade	Grade in words
First Language Paper - I (SANSKRIT(A/O))	A+	A PLUS
First Language Paper - II (MALAYALAM)	A+	A PLUS
English	A+	A PLUS
Hindi	A+	A PLUS
Social Science	A+	A PLUS
Physics	A+	A PLUS
Chemistry	A+	A PLUS
Biology	A+	A PLUS
Mathematics	A+	A PLUS
Information Technology	A+	A PLUS

RANGE OF GRADES

A+ 90% and above : Outstanding	B 60% - 69% : Good	D+ 30% - 39% : Marginal
A 80% - 89% : Excellent	C+ 50% - 59% : Above Average	D 20% - 29% : Need Improvement
B+ 70% - 79% : Very Good	C 40% - 49% : Average	E Below 20% : Need Improvement

Eligibility for higher studies - Minimum D+ grade for each paper

ELIGIBLE FOR HIGHER STUDIES

15. Identification Marks
    1. A BLACK MOLE ON THE LEFT SMALL FINGER
    2. A BLACK MOLE ON THE RIGHT UPPER ARM

(School Seal)

Name & Signature of the Head of School

Date of Publication of Result : 27/04/2016

LAL K.I
SECRETARY
Board of Public Examinations, Kerala

Trucopy
22/8/19
GIRIJA M.P.
HSST. in Commerce
Govt. H.S.S. Big Bazaar
Palakkad - 678 014.

PRINCIPAL
Sri Siddhartha Medical College
Agalakote, B.H. Road, Tumkur

Govt. Higher Secondary School
Code: 09015
Big Bazar, Palakkad.

Moyan Model Govt. Higher Secondary School
Palakkad
Date.....

SEENA. T.
Addl. HEADMISTRESS
G.M.M.G.H.S.S
PALAKKAD

BOARD OF PUBLIC EXAMINATIONS KERALA

I1I1011DI001317635999

GOVERNMENT OF KERALA
BOARD OF HIGHER SECONDARY EXAMINATION
THIRUVANANTHAPURAM

No. HSE 3/2018/234966

CERTIFICATE

Register Number	5229223

This is to certify that Mr./Ms. KEERTHI.B
(SCIENCE GROUP) held in MARCH 2018 He/She is ELIGIBLE for higher studies.
appeared for the HIGHER SECONDARY EXAMINATION

The Scores and Grades obtained by the candidate are shown below :

No. of Chances : 1

SUBJECTS	FIRST YEAR			SECOND YEAR				GRAND TOTAL				Grade Obtained	Grade in Words
	CE	TE	Total	CE	PE	TE	Total	CE	PE	TE	Total		
PART I ENGLISH	20	72	92	20	--	58	78	40	--	130	170	A	A only
PART II SANSKRIT	20	80	100	20	--	80	100	40	--	160	200	A+	A plus
PART III (Optionals) PHYSICS	20	52	72	20	40	49	109	40	40	101	181	A+	A plus
CHEMISTRY	20	59	79	20	39	56	115	40	39	115	194	A+	A plus
BIOLOGY	20	56	76	20	40	60	120	40	40	116	196	A+	A plus
MATHEMATICS-SCI	20	77	97	20	--	75	95	40	--	152	192	A+	A plus

Eligibility for Higher Studies : D+ Grade or above for all subjects. * Scores obtained in the previous examination(s).

PALAKKAD — School Seal

Signature of the Principal with name seal

10.05.2018
Date of publication of result

Code: 09015

SECRETARY
Board of Higher Secondary Examinations
Government of Kerala

PRINCIPAL
Sri Siddhartha Medical College
Agalakote, B.H. Road, Tumkur

GIRIJA M.P.
HSST. in Commerce
Govt. H.S.S. Big Bazar

0592966

रजि. नं.
Regn.No. T219/07367/0445

केन्द्रीय माध्यमिक शिक्षा बोर्ड
CENTRAL BOARD OF SECONDARY EDUCATION

अंक विवरणिका
MARKS STATEMENT

सीनियर स्कूल सर्टिफिकेट परीक्षा, 2019
ALL INDIA SENIOR SCHOOL CERTIFICATE EXAMINATION, 2019

परीक्षार्थी का नाम Name of Candidate SHRUTHI PREEJITH

अनुक्रमांक Roll No. 4813226

माता का नाम Mother's Name SEEMA PREEJITH KUMAR

पिता/संरक्षक का नाम Father's/Guardian's Name PREEJITH KUMAR KAMBRATH VEETTIL

विद्यालय School 07367 CHAVARA PUBLIC SCHOOL PALA PO KOTTAYAM KERALA

विषय कोड SUB. CODE	विषय SUBJECT	प्राप्तांक MARKS OBTAINED				स्थितीय ग्रेड POSITIONAL GRADE
		लिखित THEORY	प्रायोगिक PRACTICAL	योग TOTAL	योग शब्दों में TOTAL IN WORDS	
301	ENGLISH CORE	095	XXX	095	NINETY FIVE	A1
041	MATHEMATICS	078	XXX	078	SEVENTY EIGHT	B1
042	PHYSICS	065	030	095	NINETY FIVE	A1
043	CHEMISTRY	065	030	095	NINETY FIVE	A1
044	BIOLOGY	065	030	095	NINETY FIVE	A1
500	WORK EXPERIENCE					A1
502	PHY & HEALTH EDUCA					A1
503	GENERAL STUDIES					A1

संक्षिप्तियों का अर्थ : Abbreviations
AB : अनुपस्थित Absent
FP : प्रयोगात्मक में असफल Fail in Practical
FT : लिखित में असफल Fail in Theory

परिणाम Result PASS

PRINCIPAL
Sri Siddhartha Medical College
Agalakote, B.H. Road, Tumkur

दिल्ली Delhi
दिनांक Dated : 02-05-2019

परीक्षा नियंत्रक
Controller of Examinations

0642672

पंजीकरण सं. Registration No.: D117/72663/0144

केन्द्रीय माध्यमिक शिक्षा बोर्ड
Central Board of Secondary Education



माध्यमिक विद्यालय परीक्षा (वर्ष : 2017)
SECONDARY SCHOOL EXAMINATION (YEAR : 2017)

कक्षा X ग्रेड शीट सह निष्पादन प्रमाण पत्र
Class X Grade Sheet cum Certificate of Performance

यह प्रमाणित किया जाता है कि This is to Certify that SHRUTHI PREEJITH

अनुक्रमांक Roll No.: 8116825

माता का नाम Mother's Name SEEMA PREEJITH KUMAR

पिता/संरक्षक का नाम Father's / Guardian's Name PREEJITH KUMAR KAMBRATH VEETTIL

जन्म तिथि Date of Birth 19/04/2001 19TH APRIL TWO THOUSAND ONE

विद्यालय School 72663 - OUR OWN ENG HIGH SCH P.BOX 2676 SHARJAH UAE

का निष्पादन निम्नानुसार रहा has performed as follows :

शैक्षणिक निष्पादन – कक्षा X Academic Performance - Class X शैक्षिक क्षेत्र Scholastic Areas

विषय कोड तथा नाम Subject Code and Name		Formative Assessment (FA) Grade	Summative Assessment (SA) Grade	Overall Grade (FA+SA)	
				Grade	Grade Point (GP)
101	ENGLISH COMM.	A1	A1	A1	10
085	HINDI COURSE-B	A1	A2	A1**	10
041	MATHEMATICS	A1	A2	A1	10
086	SCIENCE	A1	A1	A1	10
087	SOCIAL SCIENCE	A1	A1	A1	10

संचित ग्रेड बिन्दु का औसत (सीजीपीए) Cumulative Grade Point Average (CGPA) : 10.0

* कथन और श्रवण कौशलों (एएसएल) के आकलन में ग्रेड Grade in Assessment of Speaking and Listening Skills (ASL) A1

** सह-शैक्षिक क्षेत्र में निष्पादन के अनुसार उन्नत ग्रेड Upgraded Grade based on performance in the Co-Scholastic areas of the candidate

278453

परिणाम Result : QUALIFIED FOR ADMISSION TO HIGHER CLASSES

PRINCIPAL
Sri Siddhartha Medical College
Agalakote, B.H. Road, Tumkur

दिल्ली Delhi
दिनांक Dated 03-06-2017

परीक्षा नियंत्रक
Controller of Examinations

சான்றிதழ் வ. எண்
CERTIFICATE SL. NO. HSG 12221809

தமிழ்நாடு மாநிலப் பள்ளித் தேர்வுகள் குழுமம்
STATE BOARD OF SCHOOL EXAMINATIONS, TAMILNADU

அரசுத் தேர்வுகள் துறை, சென்னை – 600 006
DEPARTMENT OF GOVERNMENT EXAMINATIONS, CHENNAI - 600 006



மேல்நிலைப் பள்ளிக் கல்விச் சான்றிதழ்
HIGHER SECONDARY COURSE CERTIFICATE
பொதுக்கல்வி / GENERAL EDUCATION

தமிழ்நாடு அரசின் அதிகாரத்திற்கு உட்பட்டு வழங்கப்படுகிறது
ISSUED UNDER THE AUTHORITY OF THE GOVERNMENT OF TAMILNADU

தேர்வரின் பெயர் / NAME OF THE CANDIDATE	பருவம் / SESSION
சுகன்யா சு SUGANYA S	மார்ச் 2017 MAR 2017

மேல்நிலைப் பள்ளிக் கல்விப் பொதுத் தேர்வெழுதிய மேற்காண் தேர்வர் கீழ்க்காணும் மதிப்பெண்களைப் பெற்றுள்ளார் என்று சான்றளிக்கப்படுகிறது.

Certified that the above mentioned candidate appeared for the Higher Secondary Public Examination and obtained the following marks :

பாடம் SUBJECT	கருத்தியல் THEORY 150	செய்முறை PRAC. 50	பெற்ற மதிப்பெண்கள் 200 க்கு MARKS OBTAINED FOR 200		
தமிழ் TAMIL			185	ONE EIGHT FIVE	(P)
ஆங்கிலம் ENGLISH			171	ONE SEVEN ONE	(P)
இயற்பியல் PHYSICS	122	050	172	ONE SEVEN TWO	(P)
வேதியியல் CHEMISTRY	141	050	191	ONE NINE ONE	(P)
உயிரியல் BIOLOGY	116	050	166	ONE SIX SIX	(P)
கணிதவியல் MATHEMATICS			157	ONE FIVE SEVEN	(P)

மொத்த மதிப்பெண்கள் / TOTAL MARKS : 1042 ONE ZERO FOUR TWO

பிறந்த தேதி / DATE OF BIRTH	தேர்வெண் / ROLL NO.	அ. ம. ப. குறியீட்டெண் & நாள் / TMR CODE NO. & DATE
21.07.1999	675140	G708934 12.05.2017

நிரந்தரப் பதிவெண் / PERMANENT REGISTER NO.	பயிற்று மொழி / MEDIUM OF INSTRUCTION	பாடத்தொகுப்பு எண் / GROUP CODE
1710665140	ENGLISH	103

PRINCIPAL
Sri Siddhartha Medical College
Agalakote, B.H. Road, Tumkur

(57 \ CYR412 \ 5708)

பள்ளியின் பெயர் / NAME OF THE SCHOOL

ஸ்ரீ வெங்கடேஸ்வரா மெட்ரிக் மேல்நிலைப் பள்ளி,வந்தவாசி
SRI VENKATESWARA MATRIC HR SEC SCHOOL VANDAVASI ,TIRUVANNAMALAI DT

S. Suganya
தேர்வரின் கையொப்பம்
SIGNATURE OF THE CANDIDATE

உறுப்பினர் செயலர்
மாநிலப் பள்ளித் தேர்வுகள் குழுமம் (மேல்நிலை), தமிழ்நாடு
MEMBER SECRETARY
STATE BOARD OF SCHOOL EXAMINATIONS (HR.SEC), TAMILNADU

சான்றிதழ் வ.எண்
Certificate Sl. No. SEC 5411634



அரசுத் தேர்வுகள் துறை, சென்னை – 600006
DEPARTMENT OF GOVERNMENT EXAMINATIONS, CHENNAI - 600006

இடைநிலைப் பள்ளி இறுதி வகுப்புச் சான்றிதழ்

SECONDARY SCHOOL LEAVING CERTIFICATE

புதிய பாடத்திட்டம் / NEW SYLLABUS

பத்தாம் வகுப்பு / X STANDARD

தமிழ்நாடு அரசின் அதிகாரத்திற்கு உட்பட்டு வழங்கப்படுகிறது
ISSUED UNDER THE AUTHORITY OF THE GOVERNMENT OF TAMILNADU

தேர்வர் **SUGANYA S** **MAR 2015** இல் இடைநிலைப் பள்ளி இறுதி வகுப்புச் சான்றிதழ் பொதுத் தேர்வெழுதிக் கீழ்க்காணும் மதிப்பெண்களைப் பெற்றுள்ளார் என்று சான்றளிக்கப்படுகிறது.

Certified that the above mentioned candidate appeared for the Secondary School Leaving Certificate Public Examination and obtained the following marks :

பாடம் SUBJECT		பெரும அளவு மதிப்பெண்கள் MAX.MARKS	பெற்ற மதிப்பெண்கள் MARKS OBTAINED
தமிழ் TAMIL		100	095 ZERO NINE FIVE (P)
ஆங்கிலம் ENGLISH		100	087 ZERO EIGHT SEVEN (P)
கணிதம் MATHEMATICS		100	099 ZERO NINE NINE (P)
அறிவியல்* SCIENCE* கருத்தியல் THEORY	075	100	100 ONE ZERO ZERO (P)
செய்முறை PRACTICAL	025		
சமூக அறிவியல் SOCIAL SCIENCE		100	093 ZERO NINE THREE (P)
மொத்தம் TOTAL		500	474 FOUR SEVEN FOUR (PASS)

பிறந்த தேதி / DATE OF BIRTH	பதிவெண்/REGISTER NO.	ம.அ.ப.குறியீட்டெண் & நாள் / TMR CODE NO.& DATE
21.07.99	6012144	C1790676 21.05.2015

பயிற்று மொழி / MEDIUM OF INSTRUCTION
ENGLISH

(5711 \ CYR412) பள்ளியின் பெயர்/NAME OF THE SCHOOL
SRI VENKATESWARA MATRIC HR SEC SCHOOL VANDAVASI ,TIRUVANNAMALAI DT

PRINCIPAL
...tha Medical College
..., B.H. Road, Tumkur

S. Suganya
தேர்வரின் ஒப்பம்
CANDIDATE'S SIGNATURE

செயலாளர்
மாநிலப் பள்ளித் தேர்வுகள் குழுமம் (இடைநிலை), தமிழ்நாடு
SECRETARY
STATE BOARD OF SCHOOL EXAMINATIONS(SEC), TAMIL NADU

439932

ಕರ್ನಾಟಕ ಸರ್ಕಾರ
GOVERNMENT OF KARNATAKA
ಪದವಿ ಪೂರ್ವ ಶಿಕ್ಷಣ ಇಲಾಖೆ
DEPARTMENT OF PRE-UNIVERSITY EDUCATION



201600607294

ಪ್ರಮಾಣ ಪತ್ರ CERTIFICATE

ಈ ಕೆಳಗೆ ನಮೂದಿಸಿದ ಅಭ್ಯರ್ಥಿಯು ಪದವಿ ಪೂರ್ವ ಶಿಕ್ಷಣದ ಕೋರ್ಸನ್ನು ಸಂಪೂರ್ಣಗೊಳಿಸಿ ದ್ವಿತೀಯ ವರ್ಷದ ಪರೀಕ್ಷೆಯಲ್ಲಿ ಕೆಳಗಿನ ವಿವರಗಳೊಂದಿಗೆ ತೇರ್ಗಡೆಯಾಗಿರುತ್ತಾರೆ ಎಂದು ಪ್ರಮಾಣೀಕರಿಸಲಾಗಿದೆ :

This is to certify that the candidate mentioned below has completed the course and passed the second year Pre-University Examination with the following details :

ಅಭ್ಯರ್ಥಿಯ ಹೆಸರು Candidate's Name } **SREEHARI B K**

ತಿಂಗಳು/ವರ್ಷ Month/Year } **MARCH 2018**

ತಾಯಿಯ ಹೆಸರು Mother's Name } **GAYATHRI A**

ನೋಂದಣಿ ಸಂಖ್ಯೆ Register No. } **848679**

ತಂದೆಯ ಹೆಸರು Father's Name } **DAMODHARAN B K**

ವಿಷಯಗಳು (1) Subjects	ನೋಂದಣಿ ಸಂಖ್ಯೆ Register No. (2)	ತಿಂಗಳು/ವರ್ಷ Month/Year (3)	ಗರಿಷ್ಠಾಂಕ Max Marks (4)	ಪಡೆದ ಅಂಕಗಳು Marks Obtained: ಅಂಕಿಗಳಲ್ಲಿ In figures (5)	ಗ್ರೇಸ್ ಅಂಕಗಳು Grace Marks (6)	ಒಟ್ಟು ಅಂಕಗಳು Total Marks (7)	ಅಕ್ಷರಗಳಲ್ಲಿ In words (8)
ಭಾಗ-I ಭಾಷೆಗಳು Part-I Languages							
ENGLISH	848679	MAR 2018	100	86		86	EIGHT SIX
HINDI	848679	MAR 2018	100	97		97	NINE SEVEN
ಭಾಗ-II ಐಚ್ಛಿಕ ವಿಷಯಗಳು Part-II Optionals							
PHYSICS	848679	MAR 2018	100	90		90	NINE ZERO
CHEMISTRY	848679	MAR 2018	100	82		82	EIGHT TWO
MATHEMATICS	848679	MAR 2018	100	92		92	NINE TWO
BIOLOGY	848679	MAR 2018	100	89		89	EIGHT NINE

ಕಾಲೇಜು ಸಂಕೇತ ಸಂಖ್ಯೆ College Code No.	SS147	ಒಟ್ಟು ಅಂಕಗಳು Total Marks	600	536		536	ಪಡೆದ ದರ್ಜೆ Class Obtained
ಅಂಕಗಳು ಅಕ್ಷರಗಳಲ್ಲಿ Marks in words	FIVE THREE SIX						DISTINCTION
ಕಾಲೇಜು College	SHARADA INDP PU COLLEGE , KODIALBAIL MANGALORE , DK DT 575003						

ವಿದ್ಯಾರ್ಥಿ ವಿಧ :
STUDENT TYPE : **FRESHER**

ಮಾಧ್ಯಮ/MEDIUM **ENGLISH**

ಫಲಿತಾಂಶ ದಿನಾಂಕ :
DATE OF RESULT **01.05.2018**

PRINCIPAL
339932
Sri Siddhartha Medical College
Agalakote, B.H. Road, Tumkur

ವಿದ್ಯಾರ್ಥಿಯ ಸಹಿ
Signature of the Candidate

Principal
Signature of the Principal With Seal
Sharada P.U. University College
Kodialbail, Mangalore - 3.

ನಿರ್ದೇಶಕರು
ಪದವಿ ಪೂರ್ವ ಶಿಕ್ಷಣ ಇಲಾಖೆ, ಬೆಂಗಳೂರು.
DIRECTOR,
Department of Pre-University Education,
Bangalore.

No. R 336317

IAAJI1J51AI0IF5554758



GOVERNMENT OF KERALA
GENERAL EDUCATION DEPARTMENT
SECONDARY SCHOOL LEAVING CERTIFICATE

Register Number: 209643 Month & Year: MARCH 2016 No. of Chances : 1

1. Name of Candidate : SREEHARI. B.K
2. Name in Regional Language : ശ്രീഹരി. ബി. കെ
3. Name of School : G.H.S.S. KUNDAMKUZHY
4. Admission No. : 16222
5. Date of Birth (in figures) : 07/04/2000
   (in words) : SEVENTH APRIL TWO THOUSAND
6. Sex : MALE
7. Religion & Caste : HINDU, KANISAN
8. Whether SC/ST/OEC/OBC/GL : OBC
9. Nationality : INDIAN
10. Place of Birth : KASARAGOD
11. Name of Mother : GAYATHRI. A
12. Name of Father : DAMODHARAN. B.K
13. Name of Guardian : DAMODHARAN. B.K
14. Home Address : GURU KRIPA, KOLATHUR P.O KASARAGOD.671541

15. Identification Marks
    1. A BLACK MOLE ON THE RIGHT SIDE OF THE NECK
    2. A BLACK MOLE ON THE RIGHT HAND

(School Seal) Name & Signature of the Head of School

This is to certify that the candidate herein has appeared for the SSLC Examination and secured the following grades

Subject	Grade	Grade in words
First Language Paper - I (MALAYALAM)	A+	A PLUS
First Language Paper - II (MALAYALAM)	A+	A PLUS
English	A+	A PLUS
Hindi	A+	A PLUS
Social Science	A+	A PLUS
Physics	A+	A PLUS
Chemistry	A+	A PLUS
Biology	A+	A PLUS
Mathematics	A+	A PLUS
Information Technology	A+	A PLUS

RANGE OF GRADES

A+ 90% and above: Outstanding	B 60% - 69% : Good	D+ 30% - 39% : Marginal
A 80% - 89% : Excellent	C+ 50% - 59% : Above Average	D 20% - 29% : Need Improvement
B+ 70% - 79% : Very Good	C 40% - 49% : Average	E Below 20% : Need Improvement

Eligibility for higher studies - Minimum D+ grade for each paper

ELIGIBLE FOR HIGHER STUDIES

Date of Publication of Result : 27/04/2016

LAL K.I
SECRETARY
Board of Public Examinations, Kerala

011420

क्रम संख्या/
S.No.SSCE/2018/ 0491664

केन्द्रीय माध्यमिक शिक्षा बोर्ड
CENTRAL BOARD OF SECONDARY EDUCATION
अंक विवरणिका
MARKS STATEMENT
सीनियर स्कूल सर्टिफिकेट परीक्षा, 2018
ALL INDIA SENIOR SCHOOL CERTIFICATE EXAMINATION, 2018

विद्यार्थी का नाम Name of Student S NANDITHA

अनुक्रमांक Roll No. 4823969

माता का नाम Mother's Name SHINY

पिता/संरक्षक का नाम Father's/Guardian's Name A N SAJIKUMAR

विद्यालय School 06615- VISWAJYOTHI PUBLIC SCHOOL ANGAMALY ERNAKULAM KL

विषय कोड SUB. CODE	विषय SUBJECT	प्राप्तांक MARKS OBTAINED				स्थितीय ग्रेड POSITIONAL GRADE
		लिखित THEORY	प्रायोगिक PRACTICAL	योग TOTAL	योग शब्दों में TOTAL IN WORDS	
301	ENGLISH CORE	082	XXX	082	EIGHTY TWO	B1
065	INFORMATICS PRAC.	054	030	084	EIGHTY FOUR	B2
042	PHYSICS	050	028	078	SEVENTY EIGHT	B1
043	CHEMISTRY	045	028	073	SEVENTY THREE	B1
044	BIOLOGY	052	029	081	EIGHTY ONE	B1
500	WORK EXPERIENCE					A2
502	PHY & HEALTH EDUCA					B2
503	GENERAL STUDIES					A1

संक्षिप्तियों का अर्थ : Abbreviations

AB : अनुपस्थित Absent

FP : प्रयोगात्मक में असफल Fail in Practical

FT : लिखित में असफल Fail in Theory

परिणाम Result PASS

PRINCIPAL
Sri Siddhartha Medical College
Agalakote, B.H. Road, Tumkur

दिल्ली Delhi
दिनांक Dated : 26-05-2018

परीक्षा नियंत्रक
Controller of Examinations

10284

क्रम संख्या/ S.No.SSE/2016 1630297

केन्द्रीय माध्यमिक शिक्षा बोर्ड, दिल्ली
Central Board of Secondary Education, Delhi
माध्यमिक विद्यालय परीक्षा (सत्र : 2014 - 16)
SECONDARY SCHOOL EXAMINATION (SESSION : 2014 - 16)
ग्रेड शीट सह निष्पादन प्रमाण पत्र Grade Sheet cum Certificate of Performance

पंजीकरण सं. Registration No. : T615/06615/0110



यह प्रमाणित किया जाता है कि This is to Certify that S NANDITHA

अनुक्रमांक Roll No. : 4310330

माता/पिता/संरक्षक का नाम Mother's/Father's/Guardian's Name SHINY / A N SAJIKUMAR

जन्म तिथि Date of Birth 05/07/2000 5TH JULY TWO THOUSAND

विद्यालय School 06615-VISWAJYOTHI PUBLIC SCHOOL ANGAMALY ERNAKULAM KL

का निष्पादन निम्नानुसार रहा has performed as follows :

1. शैक्षणिक निष्पादन Academic Performance : भाग Part-1 शैक्षिक क्षेत्र Scholastic Areas

विषय कोड तथा नाम Subject Code and Name	कक्षा Class IX				कक्षा Class X			
	Grade FA	Grade SA	Overall Grade (FA+SA)		Grade FA	Grade SA	Overall Grade (FA+SA)	
			Grade	Grade Point (GP)			Grade	Grade Point (GP)
101 ENGLISH COMM.	B1	C1	B2	07	A2	B1	A2	09
012 MALYALAM	B1	B1	B1	08	A2	A2	A2	09
041 MATHEMATICS	C1	D	C1**	06	B1	C2	B2**	07
086 SCIENCE	B1	B2	B1	08	A2	B2	B1	08
087 SOCIAL SCIENCE	B1	C1	B1**	08	A2	B2	A2**	09
Additional :								

PRINCIPAL
Sri Siddhartha Medical [illegible]
Agalakote, B.H. Road, Tumkur

संचित ग्रेड बिन्दु का औसत (सीजीपीए) Cumulative Grade Point Average (CGPA) : 8.4

*कथन और श्रवण कौशलों (एएसएल) के आकलन में ग्रेड Grade in Assessment of Speaking and Listening Skills (ASL) : IX - B1 X - A2

2 (क) (A) जीवन कौशल Life Skills : भाग Part - 2 : सह-शैक्षिक कार्य क्षेत्र Co-Scholastic Areas

जीवन कौशल Life Skills	कक्षा Class IX वर्णनात्मक उल्लेख Descriptive Indicators	ग्रेड Grade	कक्षा Class X वर्णनात्मक उल्लेख Descriptive Indicators	ग्रेड Grade
चिंतन कौशल Thinking Skills	Identifies personal strengths and weaknesses and uses them to arrive at meaningful decisions	B	Identifies personal strengths and weaknesses, evaluates information and chooses appropriate alternatives, arrives at innovative and constructive solutions to problems.	A
सामाजिक कौशल Social Skills	Empathetic, Displays sensitivity towards differently-abled, possesses good interpersonal skills and appreciates other's opinions, accepts feedback from teachers, elders and peers for self-improvement.	A	Empathetic, with very good interpersonal and communicative skills, an active listener, observes school rules, accepts feedback and criticism positively, often demonstrates leadership skills and is an inspiring team member.	A
भावनात्मक कौशल Emotional Skills	Self-confident and optimistic, manages adverse situations and stress effectively. Expresses emotions appropriately.	B	Identifies the causes of stress and manages adverse situations effectively. Expresses emotions appropriately.	A

2 (ख)(B) कार्य शिक्षा Work Education :

कार्य शिक्षा Work Education	Innovative, with excellent grasp of any assignment, very punctual in the completion of any assigned task, self-motivated, empathetic, inspires others and an excellent team worker.	A	Innovative and shows involvement in any assignment, helps and guides others readily, applies knowledge practically and is punctual.	B

क्रम संख्या/ S.No.SSE/2015 1015331

केन्द्रीय माध्यमिक शिक्षा बोर्ड, दिल्ली
Central Board of Secondary Education, Delhi
माध्यमिक विद्यालय परीक्षा (सत्र : 2013-15)
SECONDARY SCHOOL EXAMINATION (SESSION : 2013 - 15)

पंजीकरण सं. Registration No. : R115/08908/0168

ग्रेड शीट सह निष्पादन प्रमाण पत्र Grade Sheet cum Certificate of Performance



यह प्रमाणित किया जाता है कि This is to certify that **RUDRA RAJ** अनुक्रमांक Roll No. : **5076010**

माता/पिता/संरक्षक का नाम
Mother's/Father's/Guardian's Name **NIRMAL KANOJIA / CHAMAN LAL KANOJIA**

जन्म तिथि Date of Birth **06/07/2000 6TH JULY TWO THOUSAND**

विद्यालय School **08908-RANI LAXMIBAI MEMO SCH SARVODYA NGR LUCKNOW UP**

का निष्पादन निम्नानुसार रहा has performed as follows :

1. शैक्षणिक निष्पादन Academic Performance :

भाग Part-1 शैक्षिक क्षेत्र Scholastic Areas

विषय कोड तथा नाम Subject Code and Name	कक्षा Class IX				कक्षा Class X			
	Grade FA	Grade SA	Overall Grade (FA+SA)		Grade FA	Grade SA	Overall Grade (FA+SA)	
			Grade	Grade Point (GP)			Grade	Grade Point (GP)
101 ENGLISH COMM.	B1	C1	B2	07	B1	C1	B2	07
002 HINDI COURSE-A	B1	B2	B1	08	B2	B2	B2	07
041 MATHEMATICS	B2	D	C1**	06	B2	C2	B2**	07
086 SCIENCE	B2	C1	B2	07	B2	B2	B2	07
087 SOCIAL SCIENCE	B2	C1	B2	07	B2	C2	C1	06
Additional : 165 FOUNDATION OF I T	B1	B2	B2	07	B1	C1	B2	07

सीजीपीए, अध्ययन की योजना के अनुसार, अतिरिक्त छटे विषय को छोड़कर सभी विषयों में अर्जित ग्रेड बिंदुओं का औसत है। तथापि जो परीक्षार्थी एनएसक्यूएफ के तहत एक अनिवार्य विषय लेते है उनका सीजीपीए 6 विषयों में से हैं।

ग्रेड बिंदु की निर्देशात्मक समानता तथा अंकों की प्रतिशतता की गणना निम्नानुसार की जा सकती है :

- विषयवार अंकों की निर्देशात्मक प्रतिशतता = 9.5 x विषय का जीपी
- अंकों की समग्र निर्देशात्मक प्रतिशतता = 9.5 x सीजीपीए

As per Scheme of Studies CGPA is the average of Grade Points obtained in all the subjects excluding additional 6th subject. However, for candidates who have offered one compulsory subject under NSQF, his/her CGPA is out of 6 subjects.
An indicative equivalence of Grade Point and Percentage of Marks can be calculated as follows :

- Subject wise indicative percentage of marks = 9.5xGP of the subject
- Overall indicative percentage of marks = 9.5xCGPA

PRINCIPAL
Sri Siddhartha Medical College
Tumkur

संचित ग्रेड बिन्दु का औसत (सीजीपीए) Cumulative Grade Point Average (CGPA) : 6.8

* कथन और श्रवण कौशलों (एएसएल) के आकलन में ग्रेड Grade in Assessment of Speaking and Listening Skills (ASL) : CLASS IX - A2 CLASS X - B1

भाग Part - 2 : सह-शैक्षिक कार्य क्षेत्र Co-Scholastic Areas

2 (क) (A) जीवन कौशल Life Skills :

जीवन कौशल Life Skills	कक्षा Class IX वर्णनात्मक उल्लेख Descriptive Indicators	ग्रेड Grade	कक्षा Class X वर्णनात्मक उल्लेख Descriptive Indicators	ग्रेड Grade
चिंतन कौशल Thinking Skills	An independent thinker, makes decisions, exhibits problem solving skills under teachers' guidance .	C	Identifies personal strengths and weaknesses, usually analyses problems with relevant information, arrives at appropriate decisions, capable of original, innovative and constructive solutions to problems.	C
सामाजिक कौशल Social Skills	Has good interpersonal skills and at times, demonstrates leadership qualities.	C	Interpersonal and communicative skills are satisfactory and usually takes feedback and criticism positively.	C
भावनात्मक कौशल Emotional Skills	Self-confident and optimistic, tries to deal with stress in a healthy way remains calm in adverse situations, sometimes does not expresses emotions appropriately.	C	Manages stress and emotions fairly well, usually positive in outlook, manages personal and academic challenges fairly well, sometimes loses composure during adverse situations.	C

2 (ख)(B) कार्य शिक्षा Work Education :

कार्य शिक्षा Work Education	Grasps assigned tasks easily, self-motivated, helpful, guides others and is punctual.	B	Innovative and shows involvement in any assignment, helps and guides others readily, applies knowledge practically and is punctual.	B

2 (ग)(C) दृश्य और प्रदर्शन कला Visual and Performing Arts :

6027375 08908/00097

क्रम संख्या/ S.No.SSCE/2017/ 0999375

केन्द्रीय माध्यमिक शिक्षा बोर्ड
CENTRAL BOARD OF SECONDARY EDUCATION
अंक विवरणिका
MARKS STATEMENT
सीनियर स्कूल सर्टिफिकेट परीक्षा, 2017
ALL INDIA SENIOR SCHOOL CERTIFICATE EXAMINATION, 2017

विद्यार्थी का नाम Name of Student **RUDRA RAJ**

अनुक्रमांक Roll No. **5679389**

माता का नाम Mother's Name **NIRMAL KANOJIA**

पिता/संरक्षक का नाम Father's/Guardian's Name **CHAMAN LAL KANOJIA**

विद्यालय School **08908 RANI LAXMIBAI MEMO SCH SARVODYA NGR LUCKNOW UP**

विषय कोड SUB. CODE	विषय SUBJECT	प्राप्तांक MARKS OBTAINED				स्थितीय ग्रेड POSITIONAL GRADE
		लिखित THEORY	प्रायोगिक PRACTICAL	योग TOTAL	योग शब्दों में TOTAL IN WORDS	
301	ENGLISH CORE	055	XXX	055	FIFTY FIVE	C2
042	PHYSICS	040	027	067	SIXTY SEVEN	C1
043	CHEMISTRY	032	026	058	FIFTY EIGHT	D1
044	BIOLOGY	037	028	065	SIXTY FIVE	C2
065	INFORMATICS PRAC.	040	026	066	SIXTY SIX	D1
500	WORK EXPERIENCE					B2
502	PHY & HEALTH EDUCA					B1
503	GENERAL STUDIES					B2

संक्षिप्तियों का अर्थ : **Abbreviations**

AB : अनुपस्थित **Absent**

FP : प्रयोगात्मक में असफल Fail in Practical

FT : लिखित में असफल Fail in Theory

परिणाम Result **PASS**

PRINCIPAL
Sri Siddhartha Medical College
Agalakote, B.H. Road, Tumkur

P-6.

No. K 21858

মণিপুর মাধ্যমিক শিক্ষা সংসদ

BOARD OF SECONDARY EDUCATION, MANIPUR

HIGH SCHOOL LEAVING CERTIFICATE EXAMINATION

Date : 14/05/2015

CERTIFIED





Rebecca Kh

that **REBECCA KHANGJARAKPAM**

Roll No. **32547**

son/daughter of Shri KHANGJARAKPAM RANBIR SINGH (father)

and Shrimati KHANGJARAKPAM (O) AKOIJAM JOYSHREE DEVI (mother)

born on 16/Nov/1999 duly passed the High School Leaving Certificate Examination of the Board held in **2015** **From** HERITAGE CONVENT, URIPOK and was placed in **1st** division and secured the following marks

Subjects		Pass Marks	Full Marks	Secured Marks
1. e				
	EXTERNAL MARK	20	80	55
	INTERNAL MARK	8	20	20
	TOTAL:	33	100	75
2. ENGLISH				
	EXTERNAL MARK	20	80	50
	INTERNAL MARK	8	20	20
	TOTAL:	33	100	70
3. MATHEMATICS				
	EXTERNAL MARK	20	80	46
	INTERNAL MARK	8	20	20
	TOTAL:	33	100	66
4. SCIENCE				
	EXTERNAL MARK	20	80	45
	INTERNAL MARK	8	20	20
	TOTAL:	33	100	65
5. SOCIAL SCIENCE				
	EXTERNAL MARK	20	80	33
	INTERNAL MARK	8	20	20
	TOTAL:	33	100	53
Total Without Additional Subject -				329
6. PHYSICAL EDUCATION		33	100	90
7. WORK EXPERIENCE		33	100	90

PRINCIPAL
Sri Siddhartha Medical College
Agalakote, B.H. Road, Tumkur

Controller of Examinations | Compared by | Secretary

No. 0014677

Date : 23rd May, 2017

ꯀꯌꯥꯎꯂꯦꯟ ꯑꯣꯞ ꯍꯤꯡꯂꯤꯡ ꯁꯦꯀꯟꯗꯔꯤ ꯑꯨꯟꯀꯥꯎꯁꯦꯡꯅ ꯑꯦꯖꯨꯀꯦꯁꯟ, ꯃꯦꯅꯤꯄꯨꯔ

COUNCIL OF HIGHER SECONDARY EDUCATION, MANIPUR

HIGHER SECONDARY EXAMINATION, ...2017.....

STATEMENT OF MARKS

This is to certify that

Mr./Ms./Mrs. .....REBECCA KHANGJARAKPAM.....

S/O, D/O (Mother) ...KHANGJARAKPAM (O) AKOIJAM JOYSHREE DEVI..... *and*

(Father) .....KHANGJARAKPAM RANBIR SINGH..... *bearing Roll No.* ....15951.....

of (Institution) ....COMET SCHOOL, CHANGANGEL UCHECKON.....

(Group/Stream) .....Science..... *has secured marks in the following subjects:*

	Subject Name	Full Marks		Pass Marks		Marks Obtained		
		Theory	Practical	Theory	Practical	Theory (T)	Practical (P)	Sub-Total
COMPULSORY SUBJECTS	English	100	–	33	–			75
	Alternative English	100	–	33	–			72
ELECTIVE SUBJECTS	Physics	40/70/100	60/30	12/21/33	21/12	25	28	53
	Chemistry	40/70/100	60/30	12/21/33	21/12	28	29	57
	Biology	40/70/100	60/30	12/21/33	21/12	36	30	66
	TOTAL							323
	DIVISION	MINIMUM MARKS FOR Distinction with letter - 400 1st Division - 300 2nd Division - 225 3rd Division - 165						I
4TH ELECTIVE SUBJECT	Mathematics	40/70/100	60/30	12/21/33	21/12			33

PRINCIPAL
Sri Siddhartha Medical College
Agalakote, B.H. Road, Tumkur

Marks compared by:

0049421

1297639

पंजीकरण सं. Registration No.: M117/41219/0027

केन्द्रीय माध्यमिक शिक्षा बोर्ड
Central Board of Secondary Education



माध्यमिक विद्यालय परीक्षा (वर्ष : 2017)
SECONDARY SCHOOL EXAMINATION (YEAR : 2017)

कक्षा X ग्रेड शीट सह निष्पादन प्रमाण पत्र
Class X Grade Sheet cum Certificate of Performance

यह प्रमाणित किया जाता है कि This is to Certify that **POOJITHA ANOOSHA KURAPATI**

अनुक्रमांक Roll No.: **4051134**

माता का नाम Mother's Name **JAYASUDHA KURAPATI**

पिता/संरक्षक का नाम Father's / Guardian's Name **MADHUSUDANA RAO KURAPATI**

जन्म तिथि Date of Birth **06/04/2001 06TH APRIL TWO THOUSAND ONE**

विद्यालय School **41219-SRI CHAITANYA TECHNO SCHOOL BANGALORE KK**

का निष्पादन निम्नानुसार रहा has performed as follows :

शैक्षणिक निष्पादन – कक्षा X Academic Performance - Class X शैक्षिक क्षेत्र Scholastic Areas

विषय कोड तथा नाम Subject Code and Name	Formative Assessment (FA) Grade	Summative Assessment (SA) Grade	Overall Grade (FA+SA)	
			Grade	Grade Point (GP)
101 ENGLISH COMM.	A1	A1	A1	10
085 HINDI COURSE-B	A1	A1	A1	10
041 MATHEMATICS	A1	A1	A1	10
086 SCIENCE	A1	A2	A1	10
087 SOCIAL SCIENCE	A1	A1	A1	10

संचित ग्रेड बिन्दु का औसत (सीजीपीए) Cumulative Grade Point Average (CGPA) : 10.0

* कथन और श्रवण कौशलों (एएसएल) के आकलन में ग्रेड Grade in Assessment of Speaking and Listening Skills (ASL) A1

** सह-शैक्षिक क्षेत्र में निष्पादन के अनुसार उन्नत ग्रेड Upgraded Grade based on performance in the Co-Scholastic areas of the candidate

परिणाम Result QUALIFIED FOR ADMISSION TO HIGHER CLASSES

PRINCIPAL
Sri Siddhartha Medical College
Agalakote, B.H. Road, Tumkur

दिल्ली Delhi
दिनांक Dated 03-06-2017

परीक्षा नियंत्रक
Controller of Examinations

0542101 41219/00199

0542101

रजि. नं.
Regn.No. M219/41219/0206

केन्द्रीय माध्यमिक शिक्षा बोर्ड
CENTRAL BOARD OF SECONDARY EDUCATION

अंक विवरणिका
MARKS STATEMENT

सीनियर स्कूल सर्टिफिकेट परीक्षा, 2019
ALL INDIA SENIOR SCHOOL CERTIFICATE EXAMINATION, 2019

परीक्षार्थी का नाम Name of Candidate **POOJITHA ANOOSHA KURAPATI**

अनुक्रमांक Roll No. **4638814**

माता का नाम Mother's Name **JAYASUDHA KURAPATI**

पिता/संरक्षक का नाम Father's/Guardian's Name **MADHUSUDANA RAO KURAPATI**

विद्यालय School **41219 SRI CHAITANYA TECHNO SCHOOL BANGALORE KK**

विषय कोड SUB. CODE	विषय SUBJECT	प्राप्तांक MARKS OBTAINED				स्थितीय ग्रेड POSITIONAL GRADE
		लिखित THEORY	प्रायोगिक PRACTICAL	योग TOTAL	योग शब्दों में TOTAL IN WORDS	
301	ENGLISH CORE	095	XXX	095	NINETY FIVE	A1
042	PHYSICS	061	030	091	NINETY ONE	A1
043	CHEMISTRY	045	030	075	SEVENTY FIVE	B1
044	BIOLOGY	065	030	095	NINETY FIVE	A1
048	PHYSICAL EDUCATION	064	030	094	NINETY FOUR	A1
500	WORK EXPERIENCE					A1
502	PHY & HEALTH EDUCA					A1
503	GENERAL STUDIES					A1

संक्षिप्तियों का अर्थ : Abbreviations

AB : अनुपस्थित Absent

FP : प्रयोगात्मक में असफल Fail in Practical

FT : लिखित में असफल Fail in Theory

परिणाम Result **PASS**

PRINCIPAL
Sri Siddhartha Medical College
Agalakote, B.H. Road, Tumkur

दिल्ली Delhi

दिनांक Dated : 02-05-2019

परीक्षा नियंत्रक
Controller of Examinations

0131284

1215817

पंजीकरण सं. Registration No.: M117/07604/0057

केन्द्रीय माध्यमिक शिक्षा बोर्ड
Central Board of Secondary Education



माध्यमिक विद्यालय परीक्षा (वर्ष : 2017)
SECONDARY SCHOOL EXAMINATION (YEAR : 2017)

कक्षा X ग्रेड शीट सह निष्पादन प्रमाण पत्र
Class X Grade Sheet cum Certificate of Performance

यह प्रमाणित किया जाता है कि This is to Certify that **POOJA S BHAKTA**

अनुक्रमांक Roll No.: **4125373**

माता का नाम Mother's Name **ANITHA SATISH**

पिता/संरक्षक का नाम Father's / Guardian's Name **SATISH KUMAR**

जन्म तिथि Date of Birth **15/08/2002 15TH AUGUST TWO THOUSAND TWO**

विद्यालय School **06712-KENDRIYA VIDYALAYA I N S HAMLA MALAD MUMBAI MR**

का निष्पादन निम्नानुसार रहा has performed as follows :

शैक्षणिक निष्पादन – कक्षा X Academic Performance - Class X शैक्षिक क्षेत्र Schoiastic Areas

विषय कोड तथा नाम Subject Code and Name	Formative Assessment (FA) Grade	Summative Assessment (SA) Grade	Overall Grade (FA+SA)	
			Grade	Grade Point (GP)
101 ENGLISH COMM.	A2	A2	A2	09
002 HINDI COURSE-A	A1	A2	A1**	10
041 MATHEMATICS	A1	A1	A1	10
086 SCIENCE	A1	A2	A1**	10
087 SOCIAL SCIENCE	A1	A2	A1	10

संचित ग्रेड बिन्दु का औसत (सीजीपीए) Cumulative Grade Point Average (CGPA) : 9.8

* कथन और श्रवण कौशलों (एएसएल) के आकलन में ग्रेड Grade in Assessment of Speaking and Listening Skills (ASL) A1

** सह-शैक्षिक क्षेत्र में निष्पादन के अनुसार उन्नत ग्रेड Upgraded Grade based on performance in the Co-Scholastic areas of the candidate

परिणाम Result :QUALIFIED FOR ADMISSION TO HIGHER CLASSES

PRINCIPAL
Sri Siddhartha Mahila College

SEEMA V. HIREBET
ASSTT. AUDIT OFFICER
O/o. The Director General of Audit (C)
C-25, Audit Bhavan, Bandra - Kurla Complex,
Bandra (E), Mumbai - 400 051.

दिल्ली Delhi
दिनांक Dated 03-06-2017

परीक्षा नियंत्रक
Controller of Examinations

0499664

रजि. नं.
Regn.No. M219/06841/0045

केन्द्रीय माध्यमिक शिक्षा बोर्ड
CENTRAL BOARD OF SECONDARY EDUCATION

अंक विवरणिका
MARKS STATEMENT

सीनियर स्कूल सर्टिफिकेट परीक्षा, 2019
ALL INDIA SENIOR SCHOOL CERTIFICATE EXAMINATION, 2019

परीक्षार्थी का नाम Name of Candidate **POOJA S BHAKTA**

अनुक्रमांक Roll No. **4665313**

माता का नाम Mother's Name **ANITHA SATISH**

पिता/संरक्षक का नाम Father's/Guardian's Name **SATISH KUMAR G**

विद्यालय School **06841 M K V V INT.VIDYALAYA BORIVLI WEST MUMBAI MR**

विषय कोड SUB. CODE	विषय SUBJECT	प्राप्तांक MARKS OBTAINED				स्थितीय ग्रेड POSITIONAL GRADE
		लिखित THEORY	प्रायोगिक PRACTICAL	योग TOTAL	योग शब्दों में TOTAL IN WORDS	
101	ENGLISH ELECTIVE-C	092	XXX	092	NINETY TWO	A2
042	PHYSICS	063	030	093	NINETY THREE	A1
043	CHEMISTRY	056	030	086	EIGHTY SIX	A2
044	BIOLOGY	065	030	095	NINETY FIVE	A1
048	PHYSICAL EDUCATION	069	030	099	NINETY NINE	A1
041	MATHEMATICS	065	XXX	065	SIXTY FIVE	B2
500	WORK EXPERIENCE					A1
502	PHY & HEALTH EDUCA					A1
503	GENERAL STUDIES					A1

संक्षिप्तियों का अर्थ : Abbreviations

AB : अनुपस्थित Absent

FP : प्रयोगात्मक में असफल Fail in Practical

FT : लिखित में असफल Fail in Theory

परिणाम Result **PASS**

PRINCIPAL
Sri Siddhartha Medical College
Agalakote, B.H. Road, Tumkur

SEEMA V. HIREBET
ASSTT. AUDIT OFFICER
O/o. The Director General of Audit (C)
C-25, Audit Bhavan, Bandra - Kurla Complex,
Bandra (E), Mumbai - 400 051.

दिल्ली Delhi
दिनांक Dated : 02-05-2019

परीक्षा नियंत्रक
Controller of Examinations

क्रम संख्या/ S.No.SSE/2016 1642246

केन्द्रीय माध्यमिक शिक्षा बोर्ड, दिल्ली
Central Board of Secondary Education, Delhi
माध्यमिक विद्यालय परीक्षा (सत्र : 2014 - 16)
SECONDARY SCHOOL EXAMINATION (SESSION : 2014 - 16)
ग्रेड शीट सह निष्पादन प्रमाण पत्र Grade Sheet cum Certificate of Performance

पंजीकरण सं. Registration No. : T615/42136/0029



यह प्रमाणित किया जाता है कि This is to Certify that PRANAV P
अनुक्रमांक Roll No. : 4322301
माता/पिता/संरक्षक का नाम Mother's/Father's/Guardian's Name ANITHA / PRASAD L
जन्म तिथि Date of Birth 03/08/2000 3RD AUGUST TWO THOUSAND
विद्यालय School 42136-SREE NARAYANA TRUST CEN SCH HARIPAD ALAPUZHA KL
का निष्पादन निम्नानुसार रहा has performed as follows :

1. शैक्षणिक निष्पादन Academic Performance : भाग Part-1 शैक्षिक क्षेत्र Scholastic Areas

विषय कोड तथा नाम Subject Code and Name	कक्षा Class IX				कक्षा Class X			
	Grade FA	Grade SA	Overall Grade (FA+SA) Grade	Grade Point (GP)	Grade FA	Grade SA	Overall Grade (FA+SA) Grade	Grade Point (GP)
101 ENGLISH COMM.	A2	B1	A2	09	A1	A2	A1	10
012 MALYALAM	A1	B1	A2	09	A1	A1	A1	10
041 MATHEMATICS	A2	C1	B1**	08	A1	B1	A2	09
086 SCIENCE	A1	B2	A2**	09	A1	B1	A1**	10
087 SOCIAL SCIENCE	A1	C1	B1	08	A1	A2	A1**	10
Additional :								

संचित ग्रेड बिन्दु का औसत (सीजीपीए) Cumulative Grade Point Average (CGPA) : 9.8
*कथन और श्रवण कौशलों (एएसएल) के आकलन में ग्रेड Grade in Assessment of Speaking and Listening Skills (ASL) : IX - A2 X - A1

PRINCIPAL
Sri Sha[illegible]rtha Medical College
Agalakote, B.H. Road, Tumkur

2 (क) (A) जीवन कौशल Life Skills : भाग Part - 2 : सह-शैक्षिक कार्य क्षेत्र Co-Scholastic Areas

जीवन कौशल Life Skills	कक्षा Class IX वर्णनात्मक उल्लेख Descriptive Indicators	ग्रेड Grade	कक्षा Class X वर्णनात्मक उल्लेख Descriptive Indicators	ग्रेड Grade
चिंतन कौशल Thinking Skills	Easily identifies personal strengths and weaknesses and uses them to arrive at meaningful decisions, raises questions, capable of independent thinking, has exceptional problem- solving and decision- making skills.	A	Identifies personal strengths and weaknesses, evaluates information and chooses appropriate alternatives, arrives at innovative and constructive solutions to problems.	A
सामाजिक कौशल Social Skills	Empathetic, Displays sensitivity towards differently-abled, possesses good interpersonal skills and appreciates other's opinions, accepts feedback from teachers. elders and peers for self-improvement.	A	Empathetic, with very good interpersonal and communicative skills, an active listener, observes school rules, accepts feedback and criticism positively, often demonstrates leadership skills and is an inspiring team member.	A
भावनात्मक कौशल Emotional Skills	Self-confident, optimistic, manages personal challenges and adverse situations effectively and constructively, handles stress well, expresses emotions appropriately and readily takes help when needed.	A	Identifies the causes of stress and manages adverse situations effectively. Expresses emotions appropriately.	A

2 (ख)(B) कार्य शिक्षा Work Education :

कार्य शिक्षा Work Education	Innovative, with excellent grasp of any assignment, very punctual in the completion of any assigned task, self-motivated, empathetic, inspires others and an excellent team worker.	A	Innovative, with excellent grasp of any assignment and is very punctual in the completion of set task, self-motivated, empathetic, inspires others and an excellent team worker. Readily shoulders responsibility.	A

0482995

केन्द्रीय माध्यमिक शिक्षा बोर्ड
CENTRAL BOARD OF SECONDARY EDUCATION

अंक विवरणिका
MARKS STATEMENT

सीनियर स्कूल सर्टिफिकेट परीक्षा, 2018
ALL INDIA SENIOR SCHOOL CERTIFICATE EXAMINATION, 2018

विद्यार्थी का नाम Name of Student PRANAV P

अनुक्रमांक Roll No. 4809696

माता का नाम Mother's Name ANITHA

पिता/संरक्षक का नाम Father's/Guardian's Name PRASAD L

विद्यालय School 06525- ST.MARY'S RES PUB SCHOOL PALIAKKARA TIRUVALLA KL

विषय कोड SUB. CODE	विषय SUBJECT	प्राप्तांक MARKS OBTAINED				स्थितीय ग्रेड POSITIONAL GRADE
		लिखित THEORY	प्रायोगिक PRACTICAL	योग TOTAL	योग शब्दों में TOTAL IN WORDS	
301	ENGLISH CORE	070	XXX	070	SEVENTY	C1
041	MATHEMATICS	051	XXX	051	FIFTY ONE	C2
042	PHYSICS	032	029	061	SIXTY ONE	C2
043	CHEMISTRY	030	028	058	FIFTY EIGHT	C2
044	BIOLOGY	028	028	056	FIFTY SIX	D1
500	WORK EXPERIENCE					A2
502	PHY & HEALTH EDUCA					A1
503	GENERAL STUDIES					B2

संक्षिप्तियों का अर्थ : **Abbreviations**

AB : अनुपस्थित **Absent**

FP : प्रयोगात्मक में असफल Fail in Practical

FT : लिखित में असफल Fail in Theory

परिणाम Result PASS

PRINCIPAL
Sri Siddhartha Medical College
Agalakote, B.H. Road, Tumkur

दिल्ली Delhi 26-05-2018
दिनांक Dated :

परीक्षा नियंत्रक
Controller of Examinations

சான்றிதழ் வ. எண்
CERTIFICATE SL. NO. SEC 7058375

STATE BOARD OF SCHOOL EXAMINATIONS, TAMILNADU

அரசுத் தேர்வுகள் துறை, சென்னை – 600 006



DEPARTMENT OF GOVERNMENT EXAMINATIONS, CHENNAI - 600 006

இடைநிலைப் பள்ளி இறுதி வகுப்புச் சான்றிதழ்

SECONDARY SCHOOL LEAVING CERTIFICATE

பத்தாம் வகுப்பு / X STANDARD

தமிழ்நாடு அரசின் அதிகாரத்திற்கு உட்பட்டு வழங்கப்படுகிறது

ISSUED UNDER THE AUTHORITY OF THE GOVERNMENT OF TAMILNADU

தேர்வர் **PRAVEEN KARTHIK C** **MAR 2016** இல் இடைநிலைப் பள்ளி இறுதி வகுப்புச் சான்றிதழ் பொதுத் தேர்வெழுதிக் கீழ்க்காணும் மதிப்பெண்களைப் பெற்றுள்ளார் என்று சான்றளிக்கப்படுகிறது.

Certified that the above mentioned candidate has appeared for the Secondary School Leaving Certificate Public Examination and obtained the following marks :

பாடம் SUBJECT	கருத்தியல் THEORY (075)	செய்முறை PRAC. (025)	பெற்ற மதிப்பெண்கள் 100க்கு MARKS OBTAINED FOR 100		
தமிழ் / TAMIL			062	ZERO SIX TWO	(P)
ஆங்கிலம் / ENGLISH			079	ZERO SEVEN NINE	(P)
கணிதம் / MATHEMATICS			068	ZERO SIX EIGHT	(P)
* அறிவியல் / SCIENCE	065	025	090	ZERO NINE ZERO	(P)
சமூக அறிவியல் / SOCIAL SCIENCE			088	ZERO EIGHT EIGHT	(P)
** விருப்ப மொழி / OPTIONAL LANGUAGE	**********		***	**********	

மொத்த மதிப்பெண்கள் / **TOTAL MARKS :** **387** **THREE EIGHT SEVEN**

பிறந்த தேதி / DATE OF BIRTH	தேர்வெண் / ROLL NO.	பயிற்று மொழி / MEDIUM OF INSTRUCTION
15.02.2001	1974377	ENGLISH

நிரந்தரப் பதிவெண் / PERMANENT REGISTER NO.	அ.ம.ப.குறியீட்டெண் & நாள் / TMR CODE NO.& DATE
XM16R661974377	A1959337 25.05.2016

(6610 \ CHC430) பள்ளியின் பெயர் / NAME OF THE SCHOOL

ALPHA MATRIC HR SEC SCHOOL WEST CIT NAGAR CHENNAI

PRINCIPAL
Sri Siddhartha Medical College
Agalakote, B.H. Road, Tumkur

C. Praveen Karthik
தேர்வரின் கையொப்பம்
SIGNATURE OF CANDIDATE

Attested

உறுப்பினர் செயலர்
மாநிலப் பள்ளித் தேர்வுகள் குழுமம் (இடைநிலை), தமிழ்நாடு
MEMBER SECRETARY
STATE BOARD OF SCHOOL EXAMINATIONS (SEC), TAMILNADU

Accounts Officer (Audit)
Directorate of Rural Development & Pt. Raj
Saidapet, Chennai-600 015.

சான்றிதழ் வ. எண்
CERTIFICATE SL. NO. HSG 13775980

தமிழ்நாடு மாநிலப் பள்ளித் தேர்வுகள் குழுமம்
STATE BOARD OF SCHOOL EXAMINATIONS, TAMILNADU

அரசுத் தேர்வுகள் துறை, சென்னை – 600 006
DEPARTMENT OF GOVERNMENT EXAMINATIONS, CHENNAI - 600 006



மேல்நிலைப் பள்ளிக் கல்விச் சான்றிதழ்
HIGHER SECONDARY COURSE CERTIFICATE
பொதுக்கல்வி / GENERAL EDUCATION

தமிழ்நாடு அரசின் அதிகாரத்திற்கு உட்பட்டு வழங்கப்படுகிறது
ISSUED UNDER THE AUTHORITY OF THE GOVERNMENT OF TAMILNADU

தேர்வரின் பெயர் / NAME OF THE CANDIDATE	பருவம் / SESSION
பிரவீன் கார்த்திக் ச	மார்ச் 2018
PRAVEEN KARTHIK C	MAR 2018

மேல்நிலைப் பள்ளிக் கல்விப் பொதுத் தேர்வெழுதிய மேற்காண் தேர்வர் கீழ்க்காணும் மதிப்பெண்களைப் பெற்றுள்ளார் என்று சான்றளிக்கப்படுகிறது.
Certified that the above mentioned candidate appeared for the Higher Secondary Public Examination and obtained the following marks :

பாடம் SUBJECT	கருத்தியல் THEORY 150	செய்முறை PRAC. 50	பெற்ற மதிப்பெண்கள் 200 க்கு MARKS OBTAINED FOR 200		
தமிழ் TAMIL			099	ZERO NINE NINE	(P)
ஆங்கிலம் ENGLISH			146	ONE FOUR SIX	(P)
இயற்பியல் PHYSICS	069	050	119	ONE ONE NINE	(P)
வேதியியல் CHEMISTRY	045	050	095	ZERO NINE FIVE	(P)
உயிரியல் BIOLOGY	056	050	106	ONE ZERO SIX	(P)
கணிப்பொறி இயல் COMPUTER SCIENCE	081	050	131	ONE THREE ONE	(P)

மொத்த மதிப்பெண்கள் / TOTAL MARKS : 0696 ZERO SIX NINE SIX

பிறந்த தேதி / DATE OF BIRTH	தேர்வெண்/ EXAM NO.	அ. ம. ப. குறியீட்டெண் & நாள் / TMR CODE NO. & DATE
15.02.2001	1814669	G1748698 16.05.2018

நிரந்தப் பதிவெண் / PERMANENT REGISTER NO.	பயிற்று மொழி / MEDIUM OF INSTRUCTION	பாடத்தொகுப்பு எண் / GROUP CODE
1811814669	ENGLISH	201

(65/CHS445/6533) பள்ளியின் பெயர் / NAME OF THE SCHOOL

ஜிஆர்டி மகாலட்சுமி வித்யாலயா மெ. மேல் நிலைப் பள்ளி பதின்ம மேல்நிலைப் பள்ளி அசோக் நகர்
GRT MAHALAKSHMI VIDYALAYA MATRIC HR SEC SCHOOL ASHOK NAGAR

Prabhakar
PRINCIPAL
Sri Siddhartha Medical College
Agalakote, B.H. Road, Tumkur

Attested
Accounts Officer (Audit)
Directorate of Rural Development & Pt. Raj
Saidapet, Chennai-600 015.

C. Praveen Karthik
தேர்வரின் கையொப்பம்
SIGNATURE OF THE CANDIDATE

உறுப்பினர் செயலர்
மாநிலப் பள்ளித் தேர்வுகள் குழுமம் (மேல்நிலை), தமிழ்நாடு
MEMBER SECRETARY
STATE BOARD OF SCHOOL EXAMINATIONS (HR.SEC), TAMILNADU

केन्द्रीय माध्यमिक शिक्षा बोर्ड, दिल्ली

क्रम संख्या / S.No.SSE/2016 **1238333**

Central Board of Secondary Education, Delhi

माध्यमिक विद्यालय परीक्षा (सत्र 2014 - 16)

SECONDARY SCHOOL EXAMINATION (SESSION : 2014 - 16)

ग्रेड शीट सह विद्यालय प्रमाण पत्र Grade Sheet cum Certificate of Performance

पंजीकरण सं Registration No **P615/08055/0136**



यह प्रमाणित किया जाता है कि This is to Certify that **PRATYUSH RAJ**

अनुक्रमांक Roll No **7250854**

माता / पिता / संरक्षक का नाम
Mother's/Father's/Guardian's Name **MADHURI SINHA / DILIP KUMAR SINHA**

जन्म तिथि Date of Birth **07/05/2000 07TH MAY TWO THOUSAND**

विद्यालय School **08055-JAWAHAR VIDYA MANDIR SHYAMALI RANCHI JH**

का विद्यांकन निम्नानुसार रहा has performed as follows :

1 शैक्षणिक विष्पादन Academic Performance : भाग Part-1 शैक्षिक क्षेत्र Scholastic Areas

विषय कोड तथा नाम Subject Code and Name	कक्षा Class IX				कक्षा Class X			
	Grade FA	Grade SA	Overall Grade (FA+SA) Grade	Overall Grade (FA+SA) Grade Point (GP)	Grade FA	Grade SA	Overall Grade (FA+SA) Grade	Overall Grade (FA+SA) Grade Point (GP)
101 ENGLISH COMM.	B1	B1	B1	08	A2	A2	A1**	10
122 COMM. SANSKRIT	A2	C1	B1	08	A1	B1	A2	09
041 MATHEMATICS	B1	B2	B1	08	A1	B1	A2	09
086 SCIENCE	B1	C1	B1**	08	A1	A2	A1	10
087 SOCIAL SCIENCE	A2	C1	B1**	08	A1	A2	A1**	10
Additional								



संचित ग्रेड बिन्दु का औसत (सी.जी.पी.ए.) Cumulative Grade Point Average (CGPA) 9.5

* कथन और श्रवण कौशलों (एस.एल.एस.) के आकलन में ग्रेड Grade in Assessment of Speaking and Listening Skills (ASL) IX - A2 X - A1

2 (क) (A) जीवन कौशल Life Skills : भाग Part - 2 : सह-शैक्षिक कार्य क्षेत्र Co-Scholastic Areas

जीवन कौशल Life Skills	कक्षा Class IX वर्णनात्मक सूचक Descriptive Indicators	ग्रेड Grade	कक्षा Class X वर्णनात्मक सूचक Descriptive Indicators	ग्रेड Grade
चिंतन कौशल Thinking Skills	Easily identifies personal strengths and weaknesses and uses them to arrive at meaningful decisions, raises questions, capable of independent thinking, has exceptional problem- solving and decision- making skills.	A	Identifies personal strengths and weaknesses, evaluates information and chooses appropriate alternatives, arrives at innovative and constructive solutions to problems.	A
सामाजिक कौशल Social Skills	Empathetic, Displays sensitivity towards differently-abled, possesses good interpersonal skills and appreciates other's opinions, accepts feedback from teachers, elders and peers for self-improvement.	A	Empathetic, with very good interpersonal and communicative skills, an active listener, observes school rules, accepts feedback and criticism positively, often demonstrates leadership skills and is an inspiring team member.	A
भावनात्मक कौशल Emotional Skills	Self-confident, optimistic, manages personal challenges and adverse situations effectively and constructively, handles stress well, expresses emotions appropriately and readily takes help when needed.	A	Identifies the causes of stress and manages adverse situations effectively. Expresses emotions appropriately.	A

2 (ख)(B) कार्य शिक्षा Work Education :

कार्य शिक्षा Work Education	Innovative, with excellent grasp of any assignment, very punctual in the completion of any assigned task, self-motivated, empathetic, inspires others and an excellent team worker.	A	Innovative, with excellent grasp of any assignment and is very punctual in the completion of set task, self-motivated, empathetic, inspires others and an excellent team worker. Readily shoulders responsibility.	A

2 (ग)(C) दृश्य और प्रदर्शन कला Visual and Performing Arts :

दृश्य और प्रदर्शन कला Visual and Performing Arts	Participates actively in artistic activities at different levels, enthusiastically plans and conducts creative events, very observant, displays an aesthetic, innovative approach to the appreciation and understanding of different art forms.	A	Participates actively in artistic activities at different levels, enthusiastically plans and conducts creative events, very observant, displays an aesthetic, innovative approach to the appreciation and understanding of different art forms.	A

2 (घ)(D) अभिवृत्ति तथा मूल्य Attitudes and Values

...ति towards	वर्णनात्मक सूचक Descriptive Indicators	ग्रेड Grade	वर्णनात्मक सूचक Descriptive Indicators	ग्रेड Grade
अध्यापक Teachers	Very courteous to teachers and elders, adheres to school rules, sincere and helpful, has a positive attitude towards learning, communicates easily with and confides in teachers, accepts feedback and criticism positively.	A	Very courteous to teachers and elders, has a positive attitude towards learning and adheres to school and class norms, communicates effectively with teachers and takes feedback and criticism with positivity.	A
सहपाठी Schoolmates	Expresses ideas and opinions with clarity, is sensitive and supportive towards peers and differently-abled schoolmates, receptive to new ideas and suggestions, inspires others and manages diversity well.	A	Sensitive and supportive towards peers and differently-abled schoolmates, expresses ideas and opinions with clarity in a group, receptive to new opinions and suggestions, displays sensitivity to differences.	A
विद्यालय कार्यक्रम और पर्यावरण School Programmes & Environment	Enthusiastic, shoulders responsibility readily and is a keen participant in various school programmes, possesses leadership qualities, inspires others, concerned about the environment. Participates in related events.	A	Punctual and takes part in school programmes regularly, possesses leadership qualities and displays team spirit, motivates and inspires others to participate. Respects school property and takes pride in the school.	A
मूल्य प्रणालियाँ Value Systems	Understands value systems, abides by rules and regulations. Ethical and always courteous towards peers and elders, respects the national flag and symbols, sensitive to diversity and shows empathy towards the disadvantaged.	A	Abides by rules and understands value systems. Honest, courteous towards peers and elders, and has leadership qualities. Respects the national flag and symbols, sensitive to diversity, is empathetic towards the disadvantaged.	A

3 (क)(A) सह पाठ्यक्रम कार्यकलाप Co- Curricular Activities : भाग Part - 3 सह पाठ्यक्रम कार्यकलाप Co- Curricular Activities

कार्यकलाप Activity				
Literary and Creative Skills	Actively plans and participates in literary and creative events such as debates, creative writing, declamation etc. at different levels, has excellent literary skills, an avid reader, creative and collaborates easily with peers.	A	Plans, organizes and actively participates in literary and creative events at various levels, writes short stories, literary criticism and composes poems, an avid reader and displays a high level of interpretative skills.	A
Scientific Skills	Represents the school in various scientific forums at national and international events, shows keen interest in scientific activities, investigative, has excellent laboratory and observation skills.	A	Displays scientific temperament in everyday life, very observant, plans and participates in scientific activities at different levels, displays precision and observation during laboratory work.	A

3 (ख)(B) स्वास्थ्य एवं शारीरिक शिक्षा Health and Physical Education

कार्यकलाप Activity				
Sports /Indigenous Sports(Kho-Kho Etc.)	Good in an identified sport and represents the school at various levels, has excellent hand-eye co-ordination, exhibits agility, endurance and flexibility, demonstrates sporting skills, team spirit and determination to excel.	A	Talented in an identified sport, represents the school at various levels, has stamina, strength and flexibility with good hand- eye coordination, displays team spirit, discipline and punctuality.	A
Gardening / Shramdaan	Demonstrates interest and knowledge of types of plants and use of fertilizers, ready to work with hands, brings in new ideas and shows creativity. Volunteers for shramdaan and is able to inspire others.	A	Shows enthusiasm for gardening/shramdaan tasks assigned and ready to work with hands. Has basic knowledge of types of plants, gardening tools and the time of the year during which they are to be planted/grown.	A

...ेड Upgraded Grade परिणाम Result **QUALIFIED FOR ADMISSION TO HIGHER CLASSES**

@@ Upgraded Grade

PRINCIPAL
Sri Siddhartha Medical College
Agalakote, B.H. Road, Tumkur

दिनांक Date : 28-05-2016

Principal
Jawahar Vidya Mandir
Shyamali, Ranchi-2

Controller of Examinations

To digitally validate the certificate, please visit cbse.nic.in and download the latest application from the website

007999

0928999

केन्द्रीय माध्यमिक शिक्षा बोर्ड
CENTRAL BOARD OF SECONDARY EDUCATION

अंक विवरणिका
MARKS STATEMENT

सीनियर स्कूल सर्टिफिकेट परीक्षा, 2018
ALL INDIA SENIOR SCHOOL CERTIFICATE EXAMINATION, 2018

विद्यार्थी का नाम Name of Student PRATYUSH RAJ

अनुक्रमांक Roll No. 7687257

माता का नाम Mother's Name MADHURI SINHA

पिता/संरक्षक का नाम Father's/Guardian's Name DILIP KUMAR SINHA

विद्यालय School 08055- JAWAHAR VIDYA MANDIR SHYAMALI RANCHI JH

विषय कोड SUB. CODE	विषय SUBJECT	प्राप्तांक MARKS OBTAINED				स्थितीय ग्रेड POSITIONAL GRADE
		लिखित THEORY	प्रायोगिक PRACTICAL	योग TOTAL	योग शब्दों में TOTAL IN WORDS	
301	ENGLISH CORE	084	XXX	084	EIGHTY FOUR	A2
042	PHYSICS	043	026	069	SIXTY NINE	B2
043	CHEMISTRY	040	030	070	SEVENTY	B2
044	BIOLOGY	054	028	082	EIGHTY TWO	B1
045	BIOTECHNOLOGY	046	030	076	SEVENTY SIX	C1
500	WORK EXPERIENCE					A1
502	PHY & HEALTH EDUCA					A1
503	GENERAL STUDIES					A1

संक्षिप्तियों का अर्थ : **Abbreviations**

AB : अनुपस्थित **Absent**

FP : प्रयोगात्मक में असफल Fail in Practical

FT : लिखित में असफल Fail in Theory

परिणाम Result PASS

PRINCIPAL
Sri Siddhartha Medical College
Agalakote, B.H. Road, Tumkur

दिल्ली Delhi 26-05-2018
दिनांक Dated :

परीक्षा नियंत्रक
Controller of Examinations

INDIAN SCHOOL CERTIFICATE EXAMINATION (CLASS - XII) - YEAR 2019

No. BM 50016236

2192262/019

1958 2018 Pioneering Excellence in Education

STATEMENT OF MARKS

Name PRITHA NANDY

of CENTRAL MODERN SCHOOL, BARANAGAR, KOLKATA

UNIQUE ID 6515166

Daughter of

Smt SRABANTI NANDY

Shri PRASANTA NANDY

COUNCIL FOR THE INDIAN SCHOOL CERTIFICATE EXAMINATIONS NEW DELHI

SUBJECTS External Examination	Percentage Marks		
ENGLISH	93	NINE	THREE
BENGALI	91	NINE	ONE
MATHEMATICS	97	NINE	SEVEN
PHYSICS	93	NINE	THREE
CHEMISTRY	96	NINE	SIX
BIOLOGY	98	NINE	EIGHT

Internal Assessment	Grade
SUPW & COMMUNITY SERVICE	A

PRINCIPAL
Sri Siddhartha Medical College
Agalakote, B.H. Road, Tumkur

RESULT - PASS CERTIFICATE AWARDED

Date of declaration of Result - 07.05.2019

Attested
31/07/19
KALYAN SARKAR
Manager (A/cs)
F.C.I., R.O., West Bengal
6, Royd Street, Kolkata-700016

Chief Executive & Secretary

Note: 1. The pass mark for each subject is 35%
2. No divisions are awarded.

(See Overleaf)

COUNCIL FOR THE INDIAN SCHOOL CERTIFICATE EXAMINATIONS, NEW DELHI

INDIAN CERTIFICATE OF SECONDARY EDUCATION (CLASS - X) - YEAR 2017

No. TD 10085880

1172994/021

STATEMENT OF MARKS

Name PRITHA NANDY

of CENTRAL MODERN SCHOOL, BARANAGAR, KOLKATA

UNIQUE ID 6515166

Daughter of

Smt SRABANTI NANDY

Shri PRASANTA NANDY

SUBJECTS External Examination	Percentage Marks	
ENGLISH	88	EIGHT EIGHT
BENGALI	92	NINE TWO
HISTORY, CIVICS & GEOGRAPHY (HCS-A, GEO-A)	99	NINE NINE
MATHEMATICS	99	NINE NINE
SCIENCE (PHY-A, CHE-A, BIO-A)	98	NINE EIGHT
COMPUTER APPLICATIONS	100	ONE HUNDRED

Internal Assessment	Grade
SUPW & COMMUNITY SERVICE	A

Date of birth as certified by the Head of the School at the time of registration (*in words*) Ninth December Two Thousand

(*in figures*) 09.12.2000

RESULT - PASS CERTIFICATE AWARDED

Date of declaration of Result - 29.05.2017

Note: 1. The pass mark for each subject is 35%
2. No divisions are awarded.

(See Overleaf)

PRINCIPAL
Sri Siddhartha Medical College
Agalakote, B.H. Road, Tumkur

Chief Executive & Secretary

Attested
01/07/19
KALYAN SARKAR
Manager (A/cs)
F.C.I., West Bengal
6, Royd Street, Kolkata-700016

சான்றிதழ் வ.எண்
Certificate Sl. No. SEC 1964303



அரசுத் தேர்வுகள் துறை, சென்னை – 600006
DEPARTMENT OF GOVERNMENT EXAMINATIONS, CHENNAI - 600006

இடைநிலைப் பள்ளி இறுதி வகுப்புச் சான்றிதழ்

SECONDARY SCHOOL LEAVING CERTIFICATE

புதிய பாடத்திட்டம் / NEW SYLLABUS

பத்தாம் வகுப்பு / X STANDARD

தமிழ்நாடு அரசின் அதிகாரத்திற்கு உட்பட்டு வழங்கப்படுகிறது
ISSUED UNDER THE AUTHORITY OF THE GOVERNMENT OF TAMILNADU

தேர்வர் **PRIYANGA S** **MAR 2013** இல் இடைநிலைப் பள்ளி இறுதி வகுப்புச் சான்றிதழ் பொதுத் தேர்வெழுதிக் கீழ்க்காணும் மதிப்பெண்களைப் பெற்றுள்ளார் என்று சான்றளிக்கப்படுகிறது.

Certified that the above mentioned candidate appeared for the Secondary School Leaving Certificate Public Examination and obtained the following marks :

பாடம் SUBJECT			பெரும அளவு மதிப்பெண்கள் MAX.MARKS	பெற்ற மதிப்பெண்கள் MARKS OBTAINED	
தமிழ் TAMIL			100	092 ZERO NINE TWO	(P)
ஆங்கிலம் ENGLISH			100	093 ZERO NINE THREE	(P)
கணிதம் MATHEMATICS			100	084 ZERO EIGHT FOUR	(P)
அறிவியல்* SCIENCE*	கருத்தியல் THEORY	074	100	099 ZERO NINE NINE	(P)
	செய்முறை PRACTICAL	025			
சமூக அறிவியல் SOCIAL SCIENCE			100	091 ZERO NINE ONE	(P)
மொத்தம் TOTAL			500	459 FOUR FIVE NINE	(PASS)

பிறந்த தேதி / DATE OF BIRTH	பதிவெண்/REGISTER NO.	ம.அ.ப.குறியீட்டெண் & நாள் / TMR CODE NO.& DATE
03.06.98	1456712	A1363186 31.05.2013

பயிற்று மொழி / MEDIUM OF INSTRUCTION
ENGLISH

பள்ளியின் பெயர்/NAME OF THE SCHOOL
(29 \ 0154) KALAIMAGAL KALVI N G HSS ERODE

PRINCIPAL
Sri Siddhartha Medical College
Agalakote, B.H. Road, Tumkur

செயலாளர்
மாநிலப் பள்ளித் தேர்வுகள் குழுமம் (இடைநிலை), தமிழ்நாடு

S'Riyanga

சான்றிதழ் வ.எண்
Certificate Sl. No. HSG 9872299



அரசுத் தேர்வுகள் துறை, சென்னை – 600006
DEPARTMENT OF GOVERNMENT EXAMINATIONS, CHENNAI - 600006

மேல்நிலைப் பள்ளிக் கல்விச் சான்றிதழ்

HIGHER SECONDARY COURSE CERTIFICATE

பொதுக்கல்வி / GENERAL EDUCATION

தமிழ்நாடு அரசின் அதிகாரத்திற்கு உட்பட்டு வழங்கப்படுகிறது
ISSUED UNDER THE AUTHORITY OF THE GOVERNMENT OF TAMILNADU

தேர்வர் **PRIYANGA S** **MAR 2015** இல் மேல்நிலைப் பள்ளிக் கல்விப் பொதுத் தேர்வெழுதிக் கீழ்க்காணும் மதிப்பெண்களைப் பெற்றுள்ளார் என்று சான்றளிக்கப்படுகிறது.

Certified that the above mentioned candidate appeared for the Higher Secondary Public Examination and obtained the following marks :

பாடம் SUBJECT	கருத்தியல் THEORY 150	செய்முறை PRAC. 50	பெற்ற மதிப்பெண்கள் 200க்கு MARKS OBTAINED FOR 200		
TAMIL			165	ONE SIX FIVE	(P)
ENGLISH			178	ONE SEVEN EIGHT	(P)
PHYSICS	069	050	119	ONE ONE NINE	(P)
CHEMISTRY	077	050	127	ONE TWO SEVEN	(P)
BIOLOGY	087	050	137	ONE THREE SEVEN	(P)
MATHEMATICS			129	ONE TWO NINE	(P)
மொத்த மதிப்பெண்கள் TOTAL MARKS			0855	ZERO EIGHT FIVE FIVE	(PASS)

பிறந்த தேதி / DATE OF BIRTH	பதிவெண் / REGISTER NO.	ம.அ.ப.குறியீட்டெண் & நாள் / TMR CODE NO.& DATE
03.06.98	305725	G368294 07.05.2015

பயிற்று மொழி / MEDIUM OF INSTRUCTION	பாடத்தொகுப்பு எண் / GROUP CODE
ENGLISH	103

(29 \ ERE422)

பள்ளியின் பெயர் / NAME OF THE SCHOOL
ERODE HINDU KALVI NILAYAM MATRIC HSS MAMARATHUPALAYAM ERODE

PRINCIPAL
Sri Siddhartha Medical College
Agalakote, B.H. Road, Tumkur

செயலாளர்
மாநிலப் பள்ளித் தேர்வுகள் குழுமம்(மேல்நிலை) தமிழ்நாடு
SECRETARY
STATE BOARD OF SCHOOL EXAMINATIONS(HR.SEC), TAMILNADU.

S. Priyanga
தேர்வரின் ஒப்பம்
CANDIDATE'S SIGNATURE

சான்றிதழ் வ. எண்
CERTIFICATE SL. NO. SEC 6585608

STATE BOARD OF SCHOOL EXAMINATIONS, TAMILNADU

அரசுத் தேர்வுகள் துறை, சென்னை – 600 006

DEPARTMENT OF GOVERNMENT EXAMINATIONS, CHENNAI - 600 006



இடைநிலைப் பள்ளி இறுதி வகுப்புச் சான்றிதழ்

SECONDARY SCHOOL LEAVING CERTIFICATE

பத்தாம் வகுப்பு / X STANDARD

தமிழ்நாடு அரசின் அதிகாரத்திற்கு உட்பட்டு வழங்கப்படுகிறது

ISSUED UNDER THE AUTHORITY OF THE GOVERNMENT OF TAMILNADU

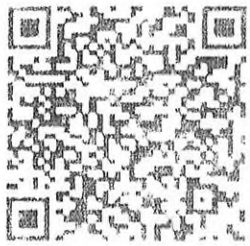

SAKTHIVEL P MAR 2016

இடைநிலைப் பள்ளி இறுதி வகுப்புப் சான்றிதழ் பொதுத் தேர்வெழுதிக் கீழ்க்காணும் மதிப்பெண்களைப் பெற்றுள்ளார் என்று சான்றளிக்கப்படுகிறது.

Certified that the above mentioned candidate has appeared for the Secondary School Leaving Certificate Public Examination and obtained the following marks :

பாடம் SUBJECT	கருத்தியல் THEORY (075)	செய்முறை PRAC (025)	பெற்ற மதிப்பெண்கள் 100க்கு MARKS OBTAINED FOR 100		
[illegible]			089	ZERO EIGHT NINE	(P)
[illegible]			088	ZERO EIGHT EIGHT	(P)
கணிதம் / MATHEMATICS			098	ZERO NINE EIGHT	(P)
அறிவியல் / SCIENCE	071	025	096	ZERO NINE SIX	(P)
சமூக அறிவியல் / SOCIAL SCIENCE			095	ZERO NINE FIVE	(P)
** விருப்ப மொழி / OPTIONAL LANGUAGE	**********		***	**********	

மொத்த மதிப்பெண்கள் / TOTAL MARKS : 466 FOUR SIX SIX

பிறந்த நாள் DATE OF BIRTH	தேர்வெண் / ROLL NO	பயிற்று மொழி MEDIUM
16.09.2000	1490961	ENGLISH

நிரந்தரப் பதிவெண் PERMANENT REGISTER NO	அடையாள எண்
XM16R351490961	AG464653

25.05.2016

PRINCIPAL
Sri Siddhartha Medical College
Agalakote, B.H. Road, Tumkur

(3504 \ DPI439)

பள்ளியின் பெயர் / NAME OF THE SCHOOL

SRI VIJAY VIDYALAYA (B) MATRIC HSS A.REDDIHALLI DHARMAPURI

உறுப்பினர் செயலர்
மாநிலப் பள்ளித் தேர்வுகள் குழுமம் (இடைநிலை), தமிழ்நாடு
MEMBER SECRETARY
STATE BOARD OF SCHOOL EXAMINATIONS (SEC), TAMILNADU

P. Sakthivel
தேர்வரின் கையொப்பம்
SIGNATURE OF CANDIDATE

சான்றிதழ் வ. எண்
CERTIFICATE SL. NO. HSG 13368477

தமிழ்நாடு மாநிலப் பள்ளித் தேர்வுகள் குழுமம்
STATE BOARD OF SCHOOL EXAMINATIONS, TAMILNADU

அரசுத் தேர்வுகள் துறை, சென்னை – 600 006
DEPARTMENT OF GOVERNMENT EXAMINATIONS, CHENNAI - 600 006



மேல்நிலைப் பள்ளிக் கல்விச் சான்றிதழ்
HIGHER SECONDARY COURSE CERTIFICATE
பொதுக்கல்வி / GENERAL EDUCATION

தமிழ்நாடு அரசின் அதிகாரத்திற்கு உட்பட்டு வழங்கப்படுகிறது
ISSUED UNDER THE AUTHORITY OF THE GOVERNMENT OF TAMILNADU

தேர்வரின் பெயர் / NAME OF THE CANDIDATE	பருவம் / SESSION
சக்திவேல் ப	மார்ச் 2018
SAKTHIVEL P	MAR 2018

மேல்நிலைப் பள்ளிக் கல்விப் பொதுத் தேர்வெழுதிய மேற்காண் தேர்வர் கீழ்க்காணும் மதிப்பெண்களைப் பெற்றுள்ளார் என்று சான்றளிக்கப்படுகிறது.
Certified that the above mentioned candidate appeared for the Higher Secondary Public Examination and obtained the following marks :

பாடம் SUBJECT	கருத்தியல் THEORY 150	செய்முறை PRAC. 50	பெற்ற மதிப்பெண்கள் 200 க்கு MARKS OBTAINED FOR 200		
தமிழ் TAMIL			153	ONE FIVE THREE	(P)
ஆங்கிலம் ENGLISH			155	ONE FIVE FIVE	(P)
இயற்பியல் PHYSICS	094	050	144	ONE FOUR FOUR	(P)
வேதியியல் CHEMISTRY	049	050	099	ZERO NINE NINE	(P)
உயிரியல் BIOLOGY	054	050	104	ONE ZERO FOUR	(P)
கணிதவியல் MATHEMATICS			082	ZERO EIGHT TWO	(P)

மொத்த மதிப்பெண்கள் / TOTAL MARKS : 0737 ZERO SEVEN THREE SEVEN

பிறந்த தேதி / DATE OF BIRTH	தேர்வெண்/ EXAM NO.	அ. ம. ப. குறியீட்டெண் & நாள் / TMR CODE NO. & DATE
16.09.2000	1400487	G1365929 16.05.2018

நிரந்தரப் பதிவெண் / PERMANENT REGISTER NO.	பயிற்று மொழி / MEDIUM OF INSTRUCTION	பாடத்தொகுப்பு எண் / GROUP CODE
1811400487	ENGLISH	103

(35/DP1439/3503)

பள்ளியின் பெயர் / NAME OF THE SCHOOL

ஸ்ரீ விஜய் வித்யாலயா ஆண்கள் பதின்ம மேல்நிலைப் பள்ளி ஏ.ரெட்டிஹள்ளி
SRI VIJAY VIDYALAYA BOYS MATRIC HR SEC SCHOOL A.REDDIHALLI

PRINCIPAL
Sri Siddhartha Medical College
Agalakote, B.H. Road, Tumkur

P. Sakthivel.
தேர்வரின் கையொப்பம்
SIGNATURE OF THE CANDIDATE

உறுப்பினர் செயலர்
மாநிலப் பள்ளித் தேர்வுகள் குழுமம் (மேல்நிலை), தமிழ்நாடு
MEMBER SECRETARY
STATE BOARD OF SCHOOL EXAMINATIONS (HR.SEC), TAMILNADU

क्रम संख्या/ S.No.SSE/2016 1044300

केन्द्रीय माध्यमिक शिक्षा बोर्ड, दिल्ली
Central Board of Secondary Education, Delhi
माध्यमिक विद्यालय परीक्षा (सत्र : 2014 - 16)
SECONDARY SCHOOL EXAMINATION (SESSION : 2014 - 16)
ग्रेड शीट सह निष्पादन प्रमाण पत्र Grade Sheet cum Certificate of Performance

पंजीकरण सं. Registration No. : M615/46085/0021



यह प्रमाणित किया जाता है कि This is to Certify that PRIYANKA R अनुक्रमांक Roll No. : 4024348

माता/पिता/संरक्षक का नाम
Mother's/Father's/Guardian's Name C GEETHA / C RAVINDRANATH REDDY

जन्म तिथि Date of Birth 31/05/2001 31ST MAY TWO THOUSAND ONE

विद्यालय School 46085-LITERA VALLEY ZEE SCH KASUVAKATTA VILL HOSUR TN

का निष्पादन निम्नानुसार रहा has performed as follows :

1. शैक्षणिक निष्पादन Academic Performance : भाग Part-1 शैक्षिक क्षेत्र Scholastic Areas

विषय कोड तथा नाम Subject Code and Name	कक्षा Class IX				कक्षा Class X			
	Grade FA	Grade SA	Overall Grade (FA+SA)		Grade FA	Grade SA	Overall Grade (FA+SA)	
			Grade	Grade Point (GP)			Grade	Grade Point (GP)
101 ENGLISH COMM.	A1	A1	A1	10	A1	A1	A1	10
122 COMM. SANSKRIT	A1	A2	A1	10	A1	A2	A1	10
041 MATHEMATICS	A1	A1	A1	10	A1	B1	A1**	10
086 SCIENCE	A1	A1	A1	10	A1	A2	A1	10
087 SOCIAL SCIENCE	A1	A1	A1	10	A1	A1	A1	10
Additional :								

संचित ग्रेड बिन्दु का औसत (सीजीपीए) Cumulative Grade Point Average (CGPA) : 10.0

*कथन और श्रवण कौशलों (एएसएल) के आकलन में ग्रेड Grade in Assessment of Speaking and Listening Skills(ASL) IX - A1 X - A1

2 (क) (A) जीवन कौशल Life Skills : भाग Part - 2 : सह-शैक्षिक कार्य क्षेत्र Co-Scholastic Areas

जीवन कौशल Life Skills	कक्षा Class IX वर्णनात्मक उल्लेख Descriptive Indicators	ग्रेड Grade	कक्षा Class X वर्णनात्मक उल्लेख Descriptive Indicators	ग्रेड Grade
चिंतन कौशल Thinking Skills	Easily identifies personal strengths and weaknesses and uses them to arrive at meaningful decisions, raises questions, capable of independent thinking, has exceptional problem- solving and decision- making skills.	A	Identifies personal strengths and weaknesses, evaluates information and chooses appropriate alternatives, arrives at innovative and constructive solutions to problems.	A
सामाजिक कौशल Social Skills	Empathetic, Displays sensitivity towards differently-abled, possesses good interpersonal skills and appreciates other's opinions, accepts feedback from teachers, elders and peers for self-improvement.	A	Empathetic, with very good interpersonal and communicative skills, an active listener, observes school rules, accepts feedback and criticism positively, often demonstrates leadership skills and is an inspiring team member.	A
भावनात्मक कौशल Emotional Skills	Self-confident, optimistic, manages personal challenges and adverse situations effectively and constructively, handles stress well, expresses emotions appropriately and readily takes help when needed.	A	Identifies the causes of stress and manages adverse situations effectively. Expresses emotions appropriately.	A

2 (ख)(B) कार्य शिक्षा Work Education :

कार्य शिक्षा Work Education	Innovative, with excellent grasp of any assignment, very punctual in the completion of any assigned task, self-motivated, empathetic, inspires others and an excellent team worker.	A	Innovative, with excellent grasp of any assignment and is very punctual in the completion of set task, self-motivated, empathetic, inspires others and an excellent team worker. Readily shoulders responsibility.	A

2 (ग)(C) दृश्य और प्रदर्शन कला Visual and Performing Arts :

दृश्य और प्रदर्शन कलाएं Visual and Performing Arts :	Participates actively in artistic activities at different levels, enthusiastically plans and conducts creative events, very observant, displays an aesthetic, innovative approach to the appreciation and understanding of different art forms.	A	Participates actively in artistic activities at different levels, enthusiastically plans and conducts creative events, very observant, displays an aesthetic, innovative approach to the appreciation and understanding of different art forms.	A

2 (घ)(D) अभिवृत्तियां एवं मूल्य Attitudes and Values :

के प्रति towards	वर्णनात्मक उल्लेख Descriptive Indicators	ग्रेड Grade	वर्णनात्मक उल्लेख Descriptive Indicators	ग्रेड Grade
अध्यापक Teachers	Very courteous to teachers and elders, adheres to school rules, sincere and helpful, has a positive attitude towards learning, communicates easily with and confides in teachers, accepts feedback and criticism positively.	A	Very courteous to teachers and elders, has a positive attitude towards learning and adheres to school and class norms, communicates effectively with teachers and takes feedback and criticism with positivity.	A
सहपाठी Schoolmates	Expresses ideas and opinions with clarity, is sensitive and supportive towards peers and differently-abled schoolmates, receptive to new ideas and suggestions, inspires others and manages diversity well.	A	Sensitive and supportive towards peers and differently-abled schoolmates, expresses ideas and opinions with clarity in a group, receptive to new opinions and suggestions, displays sensitivity to differences.	A
विद्यालय कार्यक्रम और पर्यावरण School Programmes & Environment	Enthusiastic, shoulders responsibility readily and is a keen participant in various school programmes, possesses leadership qualities, inspires others, concerned about the environment. Participates in related events.	A	Punctual and takes part in school programmes regularly, possesses leadership qualities and displays team spirit, motivates and inspires others to participate. Respects school property and takes pride in the school.	A
मूल्य प्रणालियाँ Value Systems	Understands value systems, abides by rules and regulations. Ethical and always courteous towards peers and elders, respects the national flag and symbols, sensitive to diversity and shows empathy towards the disadvantaged.	A	Abides by rules and understands value systems. Honest, courteous towards peers and elders, and has leadership qualities. Respects the national flag and symbols, sensitive to diversity, is empathetic towards the disadvantaged.	A

भाग Part - 3 सह पाठ्यक्रम कार्यकलाप Co- Curricular Activities

3 (क)(A) सह पाठ्यक्रम कार्यकलाप Co- Curricular Activities :

कार्यकलाप Activity				
Scientific Skills	Represents the school in various scientific forums at national and international events, shows keen interest in scientific activities, investigative, has excellent laboratory and observation skills.	A	Displays scientific temperament in everyday life, very observant, plans and participates in scientific activities at different levels, displays precision and observation during laboratory work.	A
Information and Communication Technology(ICT) Skills	Actively and enthusiastically participates in computer technology related inter and intra-mural activities at various levels, handles IT equipment efficiently, innovative and practical in approach, very observant.	A	Actively takes initiative to organize and participate in computer technology related activities at the inter and intra-mural events,very observant and a good decision maker and has an innovative and practical approach.	A

3 (ख)(B) स्वास्थ्य एवं शारीरिक शिक्षा Health and Physical Education :

कार्यकलाप Activity				
Sports /Indigenous Sports(Kho-Kho Etc.)	Good in an identified sport and represents the school at various levels, has excellent hand-eye co-ordination, exhibits agility, endurance and flexibility, demonstrates sporting skills, team spirit and determination to excel.	A	Talented in an identified sport, represents the school at various levels, has stamina, strength and flexibility with good hand- eye coordination, displays team spirit, discipline and punctuality.	A
Yoga	Very interested in the discipline, understands the techniques, postures (mudras) and proficient at breath regulation exercises. Agile and flexible, can meditate, integrates the discipline with practical, day-to-day activities.	A	Interested and understands the techniques, postures (mudras) and is good at breath regulation exercises, flexible and agile and can meditate. Integrates the discipline with practical, day to day activities.	A

'**' उन्नत ग्रेड Upgraded Grade

परिणाम Result : QUALIFIED FOR ADMISSION TO HIGHER CLASSES

दिल्ली Delhi
दिनांक Dated 28-05-2016

प्रधानाचार्य Principal
(विद्यालय की मोहर Stamp of the School)

LITERA VALLEY ZEE SCHOOL * HOSUR *

परीक्षा नियंत्रक
Controller of Examinations

To digitally validate the certificate, please visit cbse.nic.in and download the latest application from the website.

PRINCIPAL
Sri Siddhartha Medical College
Agalakote, B.H. Road, Tumkur

384523

ಕರ್ನಾಟಕ ಸರ್ಕಾರ
GOVERNMENT OF KARNATAKA
ಪದವಿ ಪೂರ್ವ ಶಿಕ್ಷಣ ಇಲಾಖೆ
DEPARTMENT OF PRE-UNIVERSITY EDUCATION



201600093724

ಪ್ರಮಾಣ ಪತ್ರ CERTIFICATE

ಈ ಕೆಳಗೆ ನಮೂದಿಸಿದ ಅಭ್ಯರ್ಥಿಯು ಪದವಿ ಪೂರ್ವ ಶಿಕ್ಷಣದ ಕೋರ್ಸನ್ನು ಸಂಪೂರ್ಣಗೊಳಿಸಿ ದ್ವಿತೀಯ ವರ್ಷದ ಪರೀಕ್ಷೆಯಲ್ಲಿ ಕೆಳಗಿನ ವಿವರಗಳೊಂದಿಗೆ ತೇರ್ಗಡೆಯಾಗಿರುತ್ತಾರೆ ಎಂದು ಪ್ರಮಾಣೀಕರಿಸಲಾಗಿದೆ :

This is to certify that the candidate mentioned below has completed the course and passed the second year Pre-University Examination with the following details :

ಅಭ್ಯರ್ಥಿಯ ಹೆಸರು / Candidate's Name } **PRIYANKA R**

ತಿಂಗಳು/ವರ್ಷ / Month/Year } **MARCH 2018**

ತಾಯಿಯ ಹೆಸರು / Mother's Name } C GEETHA

ನೋಂದಣಿ ಸಂಖ್ಯೆ / Register No. } **722759**

ತಂದೆಯ ಹೆಸರು / Father's Name } C RAVINDRANATH REDDY

ವಿಷಯಗಳು (1) Subjects	ನೋಂದಣಿ ಸಂಖ್ಯೆ Register No. (2)	ತಿಂಗಳು/ವರ್ಷ Month/Year (3)	ಗರಿಷ್ಠಾಂಕ Max. Marks (4)	ಪಡೆದ ಅಂಕಗಳು Marks Obtained: ಅಂಕಗಳಲ್ಲಿ In figures (5)	ಕೃಪಾಂಕ Grace Marks (6)	ಒಟ್ಟು ಅಂಕಗಳು Total Marks (7)	ಅಕ್ಷರಗಳಲ್ಲಿ In words (8)
ಭಾಗ-I ಭಾಷೆಗಳು Part-I Languages							
ENGLISH	722759	MAR 2018	100	83		83	EIGHT THREE
SANSKRIT	722759	MAR 2018	100	98		98	NINE EIGHT
ಭಾಗ-II ಐಚ್ಛಿಕ ವಿಷಯಗಳು Part-II Optionals							
PHYSICS	722759	MAR 2018	100	79		79	SEVEN NINE
CHEMISTRY	722759	MAR 2018	100	87		87	EIGHT SEVEN
MATHEMATICS	722759	MAR 2018	100	63		63	SIX THREE
BIOLOGY	722759	MAR 2018	100	79		79	SEVEN NINE
ಕಾಲೇಜು ಸಂಕೇತ ಸಂಖ್ಯೆ College Code No.	NN270	ಒಟ್ಟು ಅಂಕಗಳು Total Marks	600	489		489	ಪಡೆದ ದರ್ಜೆ Class Obtained

ಅಂಕಗಳು ಅಕ್ಷರಗಳಲ್ಲಿ / Marks in words: **FOUR EIGHT NINE** — 489 FOUR EIGHT NINE — **FIRST**

ಕಾಲೇಜು / College: JNANASAROVARA PU COLLEGE , PR NAGAR VAJAMANGALA POST , MYSORE 570011

PRINCIPAL
Sri Siddhartha Medical College,
Agalakote, B.H. Road, Tumkur
284523

ವಿದ್ಯಾರ್ಥಿ ವಿಧ : / STUDENT TYPE : **FRESHER**

ಮಾಧ್ಯಮ/MEDIUM **ENGLISH**

ಫಲಿತಾಂಶ ದಿನಾಂಕ : / DATE OF RESULT **01.05.2018**

ಅಭ್ಯರ್ಥಿಯ ಸಹಿ
Signature of the Candidate

PRINCIPAL
JNANASAROVARA INTERNATIONAL
RESIDENTIAL SCHOOL, MYSORE

ಪ್ರಾಚಾರ್ಯರ ಸಹಿ ಮತ್ತು ಮೋಹರು
Signature of the Principal With Seal

ನಿರ್ದೇಶಕರು
ಪದವಿ ಪೂರ್ವ ಶಿಕ್ಷಣ ಇಲಾಖೆ, ಬೆಂಗಳೂರು.
DIRECTOR,
Department of Pre-University Education,
Bangalore.

Reg. No. : IN 718

PODAR
Nurturing The Future. Since 1927.
PODAR INTERNATIONAL SCHOOL (CIE)
KALYAN

Podar International School (CIE) Kalyan

CONSOLIDATED MARK SHEET FOR CAMBRIDGE IGCSE

Candidate's Name	Date of Birth	Candidate No.
SAGAR SATISH DHAWDE	08/11/2001	0010
Centre Name	**Centre No.**	**Session**
PODAR INTERNATIONAL SCHOOL,KALYAN	IN718	November 2016

Subject Code	Subject Title	Qualification	Marks Obtained	Out of Marks	Grade	%
0500	First language English	IGCSE	62	100	C	62
0580	Mathematics	IGCSE	176	200	A	88
0610	Biology	IGCSE	134	160	A	84
0620	Chemistry	IGCSE	147	160	A*	92
0625	Physics	IGCSE	152	160	A*	95

PRINCIPAL
Sri Siddhartha Medical College
Agalakote, B.H. Road, Tumkur

Explanatory Notes

- The purpose of this document is to record the candidate's overall result in Cambridge IGCSE
- This information is true as per the original documents issued by Cambridge International Examinations.
- IGCSE results are reported on an 8-point scale of grades: A*(a*), A (a), B (b), C (c), D (d), E (e), F (f), G (g). Grade A*(a*) being the highest and grade G (g) the lowest. UNGRADED indicates a standard below that required for grade G (g).
- Only subjects in which grades A*(a*) to G (g) are attained are recorded on certificates.

PRINCIPAL
Mr. Sanjay Nandi
PRINCIPAL
Podar International School (CIE)
Kalyan (W)

PODAR INTERNATIONAL SCHOOL CIE AFFILIATION NO. IN718 KALYAN
SCHOOL STAMP

SELF ATTESTED: SAGAR DHAWDE

महाराष्ट्र राज्य माध्यमिक व उच्च माध्यमिक शिक्षण मंडळ, पुणे
Maharashtra State Board Of Secondary and Higher Secondary Education, Pune

मुंबई विभागीय मंडळ / MUMBAI DIVISIONAL BOARD

उच्च माध्यमिक प्रमाणपत्र परीक्षा - गुणपत्रक
HIGHER SECONDARY CERTIFICATE EXAMINATION - STATEMENT OF MARKS

शाखा STREAM	आसन क्रमांक SEAT NO.	केंद्र क्रमांक CENTRE NO.	जिल्हा व उच्च.माध्य.शाळा क्रमांक DIST. & HR. SEC.SCHOOL NO.	परीक्षेचा महिना व वर्ष MONTH & YEAR OF EXAM.	गुणपत्रिकेचा अनुक्रमांक SR. NO. OF STATEMENT
SCIENCE	M015904	1205	16.17.056	FEBRUARY-19	075668

उमेदवाराचे संपूर्ण नाव (आडनाव प्रथम) / CANDIDATE'S FULL NAME (SURNAME FIRST)

Dhawde Sagar Satish

उमेदवाराच्या आईचे नाव / CANDIDATE'S MOTHER'S NAME **Leena**

विषयाचा सांकेतिक क्रमांक व विषयाचे नाव Subject Code No. and Subject Name	*माध्यम Medium	कमाल गुण Max. Marks	प्राप्त गुण / Marks Obtained	
			अंकात In Figures	अक्षरात / In Words
01 ENGLISH	ENG	100	078	SEVENTYEIGHT
39 GEOGRAPHY	ENG	100	068	SIXTYEIGHT
54 PHYSICS	ENG	100	067	SIXTYSEVEN
55 CHEMISTRY	ENG	100	051	FIFTYONE
56 BIOLOGY	ENG	100	071	SEVENTYONE
97 INFORMATION TECHNOLOGY(SCI)	ENG	100	077	SEVENTYSEVEN
31 ENVIRONMENT EDUCATION	ENG	050	049	FORTYNINE
30 HEALTH & PHYSICAL EDUCATION (GRADE)	B			

Result / निकाल	Percentage / टक्केवारी	एकूण गुण / Total Marks		
PASS	70.92	650	461	FOUR HUNDRED AND SIXTYONE

PRINCIPAL
Sri Siddhartha Medical College
Agalakote, B.H. Road, Tumkur

H194075668

512648995690

महत्वाचे, टीप, आरोग्य व शारीरिक शिक्षण विषयातील श्रेणी आणि चिन्हांची माहिती यांच्या उपशील मागील पृष्ठावर पहावा.
See overleaf for Important, Notes, Grades in Health & Physical Education Subject and meaning of special characters.

विभागीय सचिव / Divisional Secretary

SELF ATTESTED : SAGAR DHAWDE

No. 002672

DUPLICATE

MEGHALAYA BOARD OF SCHOOL EDUCATION
HEADQUARTERS :: TURA

Name **SADUKA DHAR**

of **Seven Set Higher Secondary School, Shillong** Roll No. **19704**

has secured marks in the *Secondary School Leaving Certificate Examination, 2017* as indicated below.

STATEMENT OF MARKS

SUBJECTS	MARKS OBTAINED		
	THEORY/EXTERNAL EXAMINATION	PRACTICAL/INTERNAL ASSESSMENT	TOTAL
ENGLISH	37	19	56
KHASI (IL)	48	19	67
MATHEMATICS	39	19	58
SCIENCE & TECHNOLOGY	63	19	82
SOCIAL STUDIES	51	20	71
HEALTH EDUCATION	61	19	80
GRAND TOTAL :			**414**
WORK EXPERIENCE		B	
CREATIVE EXPRESSION		B	
PHYSICAL EDUCATION		B	
ENVIRONMENTAL EDUCATION		B	

PRINCIPAL
Sri Siddhartha Medical College
Agalakote, B.H. Road, Tumkur

Total (in Words) : **FOUR HUNDRED FOURTEEN OUT OF SIX HUNDRED**

Result/Total Percentage : **PASS** **69.00**

Dated Tura, the 21st June, 2017

Controller of Examinations,
Meghalaya Board of School Education,
Tura

TELANGANA STATE BOARD OF INTERMEDIATE EDUCATION : HYDERABAD

Intermediate Public Examination, Second Year

Memorandum of Marks

REGD NUMBER : **1959250641** TS-B 404780

NAME : **SADUKA DHAR**

FATHER'S NAME : **PYRKHAT HINGE**

MOTHER'S NAME : **HEARMELORD DHAR**

MONTH & YEAR : **MARCH - 2019 (REG)** SERIAL No. :

DIST / COLLEGE : **59 / 59317** MEDIUM : **ENGLISH** CAT : **1** COM : **40** PH CODE :



S. Dhar

(1859151991 / 0318)

YEAR	SUBJECT	PART -I	PART -II	PART -III			
		ENGLISH	FRENCH	BOTANY	ZOOLOGY	PHYSICS	CHEMISTRY
1st YEAR	MAX MARKS	100	100	060	060	060	060
	MARKS SECURED	94* P	80* P	60* P	58* P	55* P	47* P
2nd YEAR	MAX MARKS	100	100	060	060	060	060
	MARKS SECURED	93 P	84 P	60 P	60 P	36 P	60 P
PRACTICALS	MAX MARKS			030	030	030	030
	MARKS SECURED			28 P	29 P	29 P	29 P

GRAND TOTAL : **902** GRAND TOTAL :(in words) ***NINE**ZERO***TWO***

NOTE A GRADE >=75%
B GRADE >=60% and <75%
C GRADE >=50% and <60%
D GRADE >=35% and <50%

RESULT **A GRADE** DATE **18-04-2019**

Env.Edn.Exam: QUALIFIED
Eth.Edn.Exam: QUALIFIED
(Eligibility Rules overleaf)

PRINCIPAL
SRI CHAITANYA Jr. Kalasala
Bachupally, Hyderabad

SIGNATURE OF THE PRINCIPAL

CONTROLLER OF EXAMINATIONS

PRINCIPAL
Sri Siddhartha Medical College
Agalakote, B.H. Road, Tumkur

क्रम संख्या/
S.No.SSE/2015 0931633

केन्द्रीय माध्यमिक शिक्षा बोर्ड, दिल्ली
Central Board of Secondary Education, Delhi
माध्यमिक विद्यालय परीक्षा (सत्र : 2013-15)
SECONDARY SCHOOL EXAMINATION (SESSION : 2013 - 15)

पंजीकरण सं.
Registration No. : M115/06684/0056

ग्रेड शीट सह निष्पादन प्रमाण पत्र Grade Sheet cum Certificate of Performance



यह प्रमाणित किया जाता है कि This is to certify that SOORYA S BABU

अनुक्रमांक Roll No. : 4332324

माता/पिता/संरक्षक का नाम
Mother's/Father's/Guardian's Name SINDHU C / SATHYA BABU P

जन्म तिथि Date of Birth 01/06/1998 1ST JUNE NINETEEN HUNDRED NINETY EIGHT

विद्यालय School 06684-M G M RES PUB SCHOOL KOTTARAKARA KOLLAM KERALA

का निष्पादन निम्नानुसार रहा has performed as follows :

1. शैक्षणिक निष्पादन Academic Performance :

भाग Part-1 शैक्षिक क्षेत्र Scholastic Areas

विषय कोड तथा नाम Subject Code and Name	कक्षा Class IX Grade FA	Grade SA	Overall Grade (FA+SA) Grade	Grade Point (GP)	कक्षा Class X Grade FA	Grade SA	Overall Grade (FA+SA) Grade	Grade Point (GP)
101 ENGLISH COMM.	B1	B1	B1	08	B1	A2	A2	09
012 MALAYALAM	A1	A1	A1	10	A1	A2	A1	10
041 MATHEMATICS	A2	C2	B2	07	A2	C2	B2	07
086 SCIENCE	B1	C1	B1**	08	B1	C1	B1**	08
087 SOCIAL SCIENCE	A2	C1	B1**	08	A2	B2	B1**	08
Additional :								

सीजीपीए, अध्ययन की योजना के अनुसार, अतिरिक्त छठे विषय को छोड़कर सभी वि अर्जित ग्रेड बिंदुओं का औसत है। तथापि जो परीक्षार्थी एनएसक्यूएफ के तहत एक अ विषय लेते है उनका सीजीपीए 6 विषयों में से हैं।
ग्रेड बिंदु की निर्देशात्मक समानता तथा अंकों की प्रतिशतता की गणना निम्नानुसार व सकती है :

- विषयवार अंकों की निर्देशात्मक प्रतिशतता = 9.5 x विषय का जीपी
- अंकों की समग्र निर्देशात्मक प्रतिशतता = 9.5 x सीजीपीए

As per Scheme of Studies CGPA is the average of Grade Points obtained in a subjects excluding additional 6th subject. However, for candidates who have of one compulsory subject under NSQF, his/her CGPA is out of 6 subjects.
An indicative equivalence of Grade Point and Percentage of Marks can be calcu as follows :

- Subject wise indicative percentage of marks = 9.5xGP of the subject
- Overall indicative percentage of marks = 9.5xCGPA

संचित ग्रेड बिन्दु का औसत (सीजीपीए) Cumulative Grade Point Average (CGPA) : 8.4

* कथन और श्रवण कौशलों (एएसएल) के आकलन में ग्रेड Grade in Assessment of Speaking and Listening Skills (ASL) : CLASS IX - A1 CLASS X - A1

PRINCIPAL
Sri Siddhartha Medical College
Agalakote, B.H. Road, Tumkur

2 (क) (A) जीवन कौशल Life Skills :

भाग Part - 2 : सह-शैक्षिक कार्य क्षेत्र Co-Scholastic Areas

जीवन कौशल Life Skills	कक्षा Class IX वर्णनात्मक उल्लेख Descriptive indicators	ग्रेड Grade	कक्षा Class X वर्णनात्मक उल्लेख Descriptive Indicators	ग्रे Gr
चिंतन कौशल Thinking Skills	Easily identifies personal strengths and weaknesses and uses them to arrive at meaningful decisions, raises questions, capable of independent thinking, has exceptional problem- solving and decision- making skills.	A	Identifies personal strengths and weaknesses, evaluates information and chooses appropriate alternatives, arrives at innovative and constructive solutions to problems.	/
सामाजिक कौशल Social Skills	Empathetic, Displays sensitivity towards differently-abled students, possesses good interpersonal skills and appreciates other's opinions, accepts feedback from teachers, elders and peers for self-improvement.	A	Empathetic, with very good interpersonal and communicative skills, an active listener, observes school rules, accepts feedback and criticism with positivity, often demonstrates leadership skills and is an inspiring team worker.	/
भावनात्मक कौशल Emotional Skills	Self-confident, optimistic, manages personal challenges and adverse situations effectively and constructively, handles stress well, expresses emotions appropriately and readily takes help when needed.	A	Identifies the causes of stress and manages adverse situations effectively. Expresses emotions appropriately.	/

2 (ख)(B) कार्य शिक्षा Work Education :

कार्य शिक्षा Work Education	Innovative, with excellent grasp of any assignment, very punctual in the completion of any assigned task, self-motivated, empathetic, inspires others and an excellent team worker.	A	Innovative, with excellent grasp of any assignment and is very punctual in the completion of set task, self-motivated, empathetic, inspires others and an excellent team worker. Readily shoulders responsibility.	/

2 (ग)(C) कला और प्रदर्शन कला Visual and Performing Arts :

367353J5303J369221513

GOVERNMENT OF KERALA
BOARD OF HIGHER SECONDARY EXAMINATION
THIRUVANANTHAPURAM

No. HSE 2/2017/049024

CERTIFICATE

Register Number	4049460

This is to certify that Mr/Ms. SOORYA S BABU ..... appeared for the HIGHER SECONDARY EXAMINATION (.....SCIENCE.....GROUP) held in .....MARCH 2017..... He/She is .....ELIGIBLE..... for higher studies.

The Scores and Grades obtained by the candidate are shown below:-

No. of Chances : 1

SUBJECTS	FIRST YEAR			SECOND YEAR				GRAND TOTAL				Grade Obtained	Grade in Words
	CE	TE	Total	CE	PE	TE	Total	CE	PE	TE	Total		
PART I ENGLISH	20	68	88	20		54	74	40		122	162	A	A only
PART II MALAYALAM	20	79	99	20	--	71	91	40	--	150	190	A+	A plus
PART III (Optionals) PHYSICS	20	35	55	20	40	35	95	40	40	70	150	B+	B plus
CHEMISTRY	20	46	66	20	40	42	102	40	40	88	168	A	A only
BIOLOGY	20	41	61	20	40	46	106	40	40	87	167	A	A only
MATHEMATICS-SCI	20	57	77	20	[illegible]	64	84	40	--	121	161	A	A only

Eligibility for Higher Studies : D+ Grade or above for all subjects. * Scores obtained in the previous examination(s).

Grace Marks Awarded

School Seal

SREELEKHA N.
Signature of the Principal with name seal

15.05.2017
Date of publication of result

SECRETARY
Board of Higher Secondary Examination

PRINCIPAL
Sri Siddhartha Medical College
Agalakote, B.H. Road, Tumkur

0516224

07078/00157

0516224

रजि. नं.
Regn.No. M219/07078/0166

केन्द्रीय माध्यमिक शिक्षा बोर्ड
CENTRAL BOARD OF SECONDARY EDUCATION

अंक विवरणिका
MARKS STATEMENT

सीनियर स्कूल सर्टिफिकेट परीक्षा, 2019
ALL INDIA SENIOR SCHOOL CERTIFICATE EXAMINATION, 2019

परीक्षार्थी का नाम Name of Candidate **SAMRAJ IMMANUEL E**

अनुक्रमांक Roll No. **4601115**

माता का नाम Mother's Name **ANBUMALAR E**

पिता/संरक्षक का नाम Father's/Guardian's Name **EZHILRAJ S**

विद्यालय School **07078 VEL'S VIDYASHRAM PALLAVARAM CHENNAI TN**

विषय कोड SUB. CODE	विषय SUBJECT	प्राप्तांक MARKS OBTAINED				स्थितीय ग्रेड POSITIONAL GRADE
		लिखित THEORY	प्रायोगिक PRACTICAL	योग TOTAL	योग शब्दों में TOTAL IN WORDS	
301	ENGLISH CORE	073	XXX	073	SEVENTY THREE	B2
042	PHYSICS	048	030	078	SEVENTY EIGHT	B1
043	CHEMISTRY	033	030	063	SIXTY THREE	C1
044	BIOLOGY	043	030	073	SEVENTY THREE	C1
048	PHYSICAL EDUCATION	043	030	073	SEVENTY THREE	B2
500	WORK EXPERIENCE					A1
502	PHY & HEALTH EDUCA					A1
503	GENERAL STUDIES					A1

संक्षिप्तियों का अर्थ : **Abbreviations**

AB : अनुपस्थित **Absent**

FP : प्रयोगात्मक में असफल Fail in Practical

FT : लिखित में असफल Fail in Theory

परिणाम Result **PASS**

Prabhakar
PRINCIPAL
Sri Siddhartha ... College
Agalakote, B.H. ... Tumkur

दिल्ली Delhi

दिनांक Dated : 02-05-2019

परीक्षा नियंत्रक
Controller of Examinations

1257617

पंजीकरण सं. Registration No.: M117/07078/0229

केन्द्रीय माध्यमिक शिक्षा बोर्ड
Central Board of Secondary Education



E.SAMRAJ IMMANUE

माध्यमिक विद्यालय परीक्षा (वर्ष : 2017)
SECONDARY SCHOOL EXAMINATION (YEAR : 2017)

कक्षा X ग्रेड शीट सह निष्पादन प्रमाण पत्र
Class X Grade Sheet cum Certificate of Performance

यह प्रमाणित किया जाता है कि This is to Certify that **SAMRAJ IMMANUEL.E**

अनुक्रमांक Roll No.: **4017959**

माता का नाम Mother's Name **ANBUMALAR.E**

पिता/संरक्षक का नाम Father's / Guardian's Name **EZHILRAJ.S**

जन्म तिथि Date of Birth **23/05/2002 23RD MAY TWO THOUSAND TWO**

विद्यालय School **07078-VEL'S VIDYASHRAM PALLAVARAM CHENNAI TN**

का निष्पादन निम्नानुसार रहा has performed as follows :

शैक्षणिक निष्पादन – कक्षा X Academic Performance - Class X शैक्षिक क्षेत्र Scholastic Areas

विषय कोड तथा नाम Subject Code and Name	Formative Assessment (FA) Grade	Summative Assessment (SA) Grade	Overall Grade (FA+SA)	
			Grade	Grade Point (GP)
101 ENGLISH COMM.	A1	B1	A2	09
006 TAMIL	A1	A2	A2	09
041 MATHEMATICS	A1	C1	A2**	09
086 SCIENCE	A1	C1	B1	08
087 SOCIAL SCIENCE	A1	C1	A2**	09

संचित ग्रेड बिन्दु का औसत (सीजीपीए) Cumulative Grade Point Average (CGPA) : 8.8

* कथन और श्रवण कौशलों (एएसएल) के आकलन में ग्रेड Grade in Assessment of Speaking and Listening Skills (ASL) A1

** सह-शैक्षिक क्षेत्र में निष्पादन के अनुसार उन्नत ग्रेड Upgraded Grade based on performance in the Co-Scholastic areas of the candidate

परिणाम Result :QUALIFIED FOR ADMISSION TO HIGHER CLASSES

PRINCIPAL
Sri Siddhartha Medical College
Agalakote, B.H. Road, Tumkur

दिल्ली Delhi
दिनांक Dated 03-06-2017

परीक्षा नियंत्रक
Controller of Examinations

क्रम संख्या/ S.No.SSE/2016 0849152

केन्द्रीय माध्यमिक शिक्षा बोर्ड, दिल्ली
Central Board of Secondary Education, Delhi
माध्यमिक विद्यालय परीक्षा (सत्र : 2014 - 16)
SECONDARY SCHOOL EXAMINATION (SESSION : 2014 - 16)
ग्रेड शीट सह निष्पादन प्रमाण पत्र Grade Sheet cum Certificate of Performance

पंजीकरण सं. Registration No. : D615/65852/0149

261782


SPOORTI BIRADAR

यह प्रमाणित किया जाता है कि This is to Certify that SPOORTI BIRADAR

अनुक्रमांक Roll No. : 8236124

माता/पिता/संरक्षक का नाम
Mother's/Father's/Guardian's Name AMBIKA S BIRADAR/SOMNATH S BIRADAR

जन्म तिथि Date of Birth 01/06/2000 1ST JUNE TWO THOUSAND

विद्यालय School 65852 CARMEL CONV SCHOOL DIPL ENCL CHANAKYAPURI ND

का निष्पादन निम्नानुसार रहा has performed as follows :

1. शैक्षणिक निष्पादन Academic Performance :

भाग Part-1 शैक्षिक क्षेत्र Scholastic Areas

विषय कोड तथा नाम Subject Code and Name	कक्षा Class IX				कक्षा Class X			
	Grade FA	Grade SA	Overall Grade (FA+SA)		Grade FA	Grade SA	Overall Grade (FA+SA)	
			Grade	Grade Point (GP)			Grade	Grade Point (GP)
101 ENGLISH COMM.	B1	B1	B1	08	B1	A2	A2	09
020 GERMAN	B1	B2	B2	07	B1	B2	B2	07
041 MATHEMATICS	A2	C2	B1**	08	A2	C1	B1**	08
086 SCIENCE	A2	C1	B2	07	B1	B2	B1	08
087 SOCIAL SCIENCE	B1	C2	B2**	07	B2	C1	B1**	08
Additional :								

संचित ग्रेड बिन्दु का औसत (सीजीपीए) Cumulative Grade Point Average (CGPA) : 08.0

*कथन और श्रवण कौशलों (एएसएल) के आकलन में ग्रेड Grade in Assessment of Speaking and Listening Skills (ASL) : IX-A1 X-A2

2 (क) (A) जीवन कौशल Life Skills :

भाग Part - 2 : सह-शैक्षिक कार्य क्षेत्र Co-Scholastic Areas

जीवन कौशल Life Skills	कक्षा Class IX वर्णनात्मक उल्लेख Descriptive Indicators	ग्रेड Grade	कक्षा Class X वर्णनात्मक उल्लेख Descriptive Indicators	ग्रेड Grade
चिंतन कौशल Thinking Skills	Easily identifies personal strengths and weaknesses and uses them to arrive at meaningful decisions, raises questions, capable of independent thinking, has exceptional problem- solving and decision- making skills.	A	Identifies personal strengths and weaknesses, evaluates information and chooses appropriate alternatives, arrives at innovative and constructive solutions to problems.	A
सामाजिक कौशल Social Skills	Empathetic, Displays sensitivity towards differently-abled, possesses good interpersonal skills and appreciates other's opinions, accepts feedback from teachers, elders and peers for self-improvement.	A	Empathetic, with very good interpersonal and communicative skills, an active listener, observes school rules, accepts feedback and criticism positively, often demonstrates leadership skills and is an inspiring team member.	A
भावनात्मक कौशल Emotional Skills	Self-confident, optimistic, manages personal challenges and adverse situations effectively and constructively, handles stress well, expresses emotions appropriately and readily takes help when needed.	A	Identifies weaknesses, stress and negative emotions fairly well, manages them with self confidence and is empathetic.	B

2 (ख)(B) कार्य शिक्षा Work Education :

कार्य शिक्षा Work Education	Innovative, with excellent grasp of any assignment, very punctual in the completion of any assigned task, self-motivated, empathetic, inspires others and an excellent team worker.	A	Innovative, with excellent grasp of any assignment and is very punctual in the completion of set task, self-motivated, empathetic, inspires others and an excellent team worker. Readily shoulders responsibility.	A

PRINCIPAL
Siddhartha Medical College
Tumkur

3213544

65852/00035

क्रम संख्या / S.No.SSCE/2018/ 1404544

केन्द्रीय माध्यमिक शिक्षा बोर्ड
CENTRAL BOARD OF SECONDARY EDUCATION

अंक विवरणिका
MARKS STATEMENT

सीनियर स्कूल सर्टिफिकेट परीक्षा, 2018
ALL INDIA SENIOR SCHOOL CERTIFICATE EXAMINATION, 2018

विद्यार्थी का नाम Name of Student **SPOORTI BIRADAR**

अनुक्रमांक Roll No. **9194468**

माता का नाम Mother's Name **AMBIKA S BIRADAR**

पिता/संरक्षक का नाम Father's/Guardian's Name **SOMNATH S BIRADAR**

विद्यालय School **65852 CARMEL CONV SCHOOL DIPL ENCL CHANAKYAPURI ND**

विषय कोड SUB. CODE	विषय SUBJECT	प्राप्तांक MARKS OBTAINED				स्थितीय ग्रेड POSITIONAL GRADE
		लिखित THEORY	प्रायोगिक PRACTICAL	योग TOTAL	योग शब्दों में TOTAL IN WORDS	
301	ENGLISH CORE	093	XXX	093	NINETY THREE	A1
037	PSYCHOLOGY	057	027	084	EIGHTY FOUR	B1
042	PHYSICS	042	028	070	SEVENTY	B2
043	CHEMISTRY	032	030	062	SIXTY TWO	C2
044	BIOLOGY	050	029	079	SEVENTY NINE	B1
500	WORK EXPERIENCE					A1
502	PHY & HEALTH EDUCA					A2
503	GENERAL STUDIES					A2

संक्षिप्तियों का अर्थ : **Abbreviations**

AB : अनुपस्थित **Absent**

FP : प्रयोगात्मक में असफल Fail in Practical

FT : लिखित में असफल Fail in Theory

परिणाम Result : **PASS**

PRINCIPAL
Sri Siddhartha Medical College
Agalakote, B.H. Road, Tumkur

दिल्ली **Delhi**

दिनांक **Dated : 26-05-2018**

परीक्षा नियंत्रक
Controller of Examinations

0178198

2113897

पंजीकरण सं. Registration No. **M117/06001/0055**

केन्द्रीय माध्यमिक शिक्षा बोर्ड
Central Board of Secondary Education



SAMBHAVI G.

माध्यमिक विद्यालय परीक्षा (वर्ष : 2017)
SECONDARY SCHOOL EXAMINATION (YEAR : 2017)

कक्षा X ग्रेड शीट सह निष्पादन प्रमाण पत्र
Class X Grade Sheet cum Certificate of Performance

यह प्रमाणित किया जाता है कि This is to Certify that **SAMBHAVI GOLLAPUDI**

अनुक्रमांक Roll No.: **4114184**

माता का नाम Mother's Name **LAKSHMI KIRANMAI**

पिता/संरक्षक का नाम Father's / Guardian's Name **SAI PRASAD GOLLAPUDI**

जन्म तिथि Date of Birth **29/10/2001 29TH OCTOBER TWO THOUSAND ONE**

विद्यालय School **06001-SRI SATHYA SAI HR SEC SCHOOL PRASANTHINILAYAM AP**

का निष्पादन निम्नानुसार रहा has performed as follows :

शैक्षणिक निष्पादन – कक्षा X Academic Performance - Class X शैक्षिक क्षेत्र Scholastic Areas

विषय कोड तथा नाम Subject Code and Name	Formative Assessment (FA) Grade	Summative Assessment (SA) Grade	Overall Grade (FA+SA)	
			Grade	Grade Point (GP)
101 ENGLISH COMM.	A1	A1	A1	10
122 COMM. SANSKRIT	A1	A1	A1	10
041 MATHEMATICS	A1	A1	A1	10
086 SCIENCE	A1	A1	A1	10
087 SOCIAL SCIENCE	A1	A1	A1	10

संचित ग्रेड बिन्दु का औसत (सीजीपीए) Cumulative Grade Point Average (CGPA) **10.0**

कथन और श्रवण कौशलों (एएसएल) के आकलन में ग्रेड Grade in Assessment of Speaking and Listening Skills (ASL) **A1**

सह-शैक्षिक क्षेत्र में निष्पादन के अनुसार उन्नत ग्रेड Upgraded Grade based on performance in the Co-Scholastic areas of the candidate

परिणाम Result **QUALIFIED FOR ADMISSION TO HIGHER CLASSES**

PRINCIPAL
Sri Sidhartha Medical College
Agalakote, B.H. Road, Tumkur

Delhi
Dated 03-06-2017

परीक्षा नियंत्रक
Controller of Examinations

0532179

40001/00042

क्रम संख्या/ S.No.SSCE/2019/ 0532179

रजि. नं. Regn.No. M219/40001/0045

केन्द्रीय माध्यमिक शिक्षा बोर्ड
CENTRAL BOARD OF SECONDARY EDUCATION

अंक विवरणिका
MARKS STATEMENT

सीनियर स्कूल सर्टिफिकेट परीक्षा, 2019
ALL INDIA SENIOR SCHOOL CERTIFICATE EXAMINATION, 2019

परीक्षार्थी का नाम Name of Candidate SAMBHAVI GOLLAPUDI

अनुक्रमांक Roll No. 4657733

माता का नाम Mother's Name LAKSHMI KIRANMAI

पिता/संरक्षक का नाम Father's/Guardian's Name SAI PRASAD GOLLAPUDI

विद्यालय School 40001 SRI SATHYA SAI HR SEC SCHOOL PRASANTHINILAYAM AP

विषय कोड SUB. CODE	विषय SUBJECT	प्राप्तांक MARKS OBTAINED				स्थितीय ग्रेड POSITIONAL GRADE
		लिखित THEORY	प्रायोगिक PRACTICAL	योग TOTAL	योग शब्दों में TOTAL IN WORDS	
301	ENGLISH CORE	098	XXX	098	NINETY EIGHT	A1
042	PHYSICS	066	030	096	NINETY SIX	A1
043	CHEMISTRY	068	030	098	NINETY EIGHT	A1
044	BIOLOGY	066	030	096	NINETY SIX	A1
083	COMPUTER SCIENCE	068	030	098	NINETY EIGHT	A1
500	WORK EXPERIENCE					A1
502	PHY & HEALTH EDUCA					A1
503	GENERAL STUDIES					A1

संक्षिप्तियों का अर्थ : Abbreviations

AB : अनुपस्थित Absent

FP : प्रयोगात्मक में असफल Fail in Practical

FT : लिखित में असफल Fail in Theory

परिणाम Result : PASS

PRINCIPAL
Sri Siddhartha Medical College
Agalakote, B.H. Road, Tumkur

दिल्ली Delhi

दिनांक Dated : 02-05-2019

परीक्षा नियंत्रक
Controller of Examinations

क्रम संख्या/
S.No.SSE/2014 1099056

केन्द्रीय माध्यमिक शिक्षा बोर्ड, दिल्ली
Central Board of Secondary Education, Delhi
माध्यमिक विद्यालय परीक्षा (सत्र : 2012-14)
SECONDARY SCHOOL EXAMINATION (SESSION : 2012 - 14)

पंजीकरण सं.
Registration No. : P114/09543/0242

ग्रेड शीट सह निष्पादन प्रमाण पत्र Grade Sheet cum Certificate of Performance

अनुक्रमांक Roll No.: 7175497



यह प्रमाणित किया जाता है कि This is to certify that **SHASHI KUMAR**

माता/पिता/संरक्षक का नाम
Mother's/Father's/Guardian's Name **SUDHA DEVI / VINOD KUMAR**

जन्म तिथि Date of Birth **21/06/1999 21ST JUNE NINETEEN HUNDRED NINETY NINE**

विद्यालय School **09543-ST PAUL'S HIGH SCHOOL HAJIPUR VAISHALI BIHAR**

का निष्पादन निम्नानुसार रहा has performed as follows :

1. शैक्षणिक निष्पादन Academic Performance :

भाग Part-1 शैक्षिक क्षेत्र Scholastic Areas

विषय कोड तथा नाम Subject Code and Name	कक्षा Class IX				कक्षा Class X			
	Grade FA	Grade SA	Overall Grade (FA+SA) Grade	Overall Grade (FA+SA) Grade Point (GP)	Grade FA	Grade SA	Overall Grade (FA+SA) Grade	Overall Grade (FA+SA) Grade Point (GP)
101 ENGLISH COMM.	B1	B1	B1	08	A2	A2	A2	09
085 HINDI COURSE-B	A1	A2	A1	10	A1	A2	A1	10
041 MATHEMATICS	B1	C2	B2**	07	A1	C1	A2**	09
086 SCIENCE	A2	C1	B1**	08	A1	B2	A2**	09
087 SOCIAL SCIENCE	A2	B1	B1	08	A1	A2	A2	09
Additional :								

संचित ग्रेड बिन्दु का औसत (सीजीपीए) Cumulative Grade Point Average (CGPA) : 9.2

* कथन और श्रवण कौशलों (एएसएल) के आकलन में ग्रेड Grade in Assessment of Speaking and Listening Skills (ASL) : A1

सीजीपीए, अध्ययन की योजना के अनुसार, अतिरिक्त छठे विषय को छोड़कर सभी विषयों में अर्जित ग्रेड-बिंदुओं का औसत है। तथापि जो परीक्षार्थी एनवीईक्यूएफ के तहत एक अनिवार्य विषय लेते है उनका सीजीपीए 6 विषयों में से हैं।

ग्रेड बिंदु की निर्देशात्मक समानता तथा अंकों की प्रतिशतता की गणना निम्नानुसार की जा सकती है :

- विषयवार अंकों की निर्देशात्मक प्रतिशतता = 9.5 x विषय का जीपी
- अंकों की समग्र निर्देशात्मक प्रतिशतता = 9.5 x सीजीपीए

As per Scheme of Studies CGPA is the average of Grade Points obtained in all the subjects excluding additional 6th subject. However, for candidates who have offered one compulsory subject under NVEQF, his/her CGPA is out of 6 subjects.
An indicative equivalence of Grade Point and Percentage of Marks can be calculated as follows :

- Subject wise indicative percentage of marks = 9.5xGP of the subject
- Overall indicative percentage of marks = 9.5xCGPA

PRINCIPAL
Sri Siddhartha Medical College
Agalakote, B.H. Road, Tumkur

2 (क) (A) जीवन कौशल Life Skills :

भाग Part - 2 : सह-शैक्षिक कार्य क्षेत्र Co-Scholastic Areas

जीवन कौशल Life Skills	कक्षा Class IX वर्णनात्मक उल्लेख Descriptive Indicators	ग्रेड Grade	कक्षा Class X वर्णनात्मक उल्लेख Descriptive Indicators	ग्रेड Grade
चिंतन कौशल Thinking Skills	Easily identifies personal strengths and weaknesses and uses them to arrive at meaningful decisions, raises questions ,capable of independent thinking, has exceptional problem- solving and decision- making skills.	A	Identifies personal strengths and weaknesses, evaluates information and chooses appropriate alternatives, arrives at innovative and constructive solutions to problems.	A
सामाजिक कौशल Social Skills	Empathetic, Displays sensitivity towards differently-abled students, possesses good interpersonal skills and appreciates other opinions, accepts feedback from teachers, elders and peers for self-improvement, and an excellent team worker.	A	Empathetic, with very good interpersonal and communicative skills, an active listener, observes school rules, accepts feedback and criticism with positivity, often demonstrates leadership skills and is an inspiring team worker.	A
भावात्मक कौशल Emotional Skills	Self-confident, optimistic, manages personal challenges and adverse situations with effectively and constructively , handles stress well, expresses and emotions appropriately and readily takes help when needed.	A	Identifies the causes of stress and manages adverse situations effectively . Expresses emotions appropriately.	A

2 (ख)(B) कार्य शिक्षा Work Education :

कार्य शिक्षा Work Education	Innovative , with excellent grasp of any assignment, very punctual in the completion of any assigned task, self-motivated, empathetic, inspires others and an excellent team worker .	A	Innovative, with excellent grasp of any assignment and is very punctual in the completion of set task, self-motivated, empathetic, inspires others and an excellent team worker. Shows readiness to shoulder responsibility.	A

2 (ग)(C) दृश्य और प्रदर्शन कला Visual and Performing Arts :

5033839 08275/00029

क्रम संख्या / S.No.SSCE/2017/ 0900839

केन्द्रीय माध्यमिक शिक्षा बोर्ड
CENTRAL BOARD OF SECONDARY EDUCATION
अंक विवरणिका
MARKS STATEMENT
सीनियर स्कूल सर्टिफिकेट परीक्षा, 2017
ALL INDIA SENIOR SCHOOL CERTIFICATE EXAMINATION, 2017

विद्यार्थी का नाम Name of Student SURBHI CHAUHAN

अनुक्रमांक Roll No. 7636127

माता का नाम Mother's Name REETA DEVI

पिता/संरक्षक का नाम Father's/Guardian's Name MAHESH PRASAD CHAUHAN

विद्यालय School 08275 VIDYA VIHAR RESI SCHOOL PARORA PURNIA BIHAR

विषय कोड SUB. CODE	विषय SUBJECT	प्राप्तांक MARKS OBTAINED				स्थितीय ग्रेड POSITIONAL GRADE
		लिखित THEORY	प्रायोगिक PRACTICAL	योग TOTAL	योग शब्दों में TOTAL IN WORDS	
301	ENGLISH CORE	068	XXX	068	SIXTY EIGHT	C1
042	PHYSICS	032	028	060	SIXTY	C2
043	CHEMISTRY	036	028	064	SIXTY FOUR	C1
044	BIOLOGY	042	029	071	SEVENTY ONE	C1
048	PHYSICAL EDUCATION	057	028	085	EIGHTY FIVE	A2
500	WORK EXPERIENCE					B1
502	PHY & HEALTH EDUCA					B1
503	GENERAL STUDIES					B2

संक्षिप्तियों का अर्थ : Abbreviations

AB : अनुपस्थित Absent

FP : प्रयोगात्मक में असफल Fail in Practical

FT : लिखित में असफल Fail in Theory

परिणाम Result PASS

PRINCIPAL
Sri Siddhartha Medical College
Agalakote, B.H. Road, Tumkur

दिल्ली Delhi

दिनांक Dated : 28-05-2017

परीक्षा नियंत्रक
Controller of Examinations

0068117

2001841

पंजीकरण सं. Registration No.: U117/54103/0029

केन्द्रीय माध्यमिक शिक्षा बोर्ड
Central Board of Secondary Education



माध्यमिक विद्यालय परीक्षा (वर्ष : 2017)
SECONDARY SCHOOL EXAMINATION (YEAR : 2017)

कक्षा X ग्रेड शीट सह निष्पादन प्रमाण पत्र
Class X Grade Sheet cum Certificate of Performance

यह प्रमाणित किया जाता है कि This is to Certify that **SANJIVANI RANJAN**

अनुक्रमांक Roll No.: **5385396**

माता का नाम Mother's Name **RITA SHRIVASTAVA**

पिता/संरक्षक का नाम Father's / Guardian's Name **RAKESH RANJAN**

जन्म तिथि Date of Birth **21/08/2001 21ST AUGUST TWO THOUSAND ONE**

विद्यालय School **54103-DELHI PUBLIC SCHOOL INDIRAPURAM GHAZIABAD UP**

का निष्पादन निम्नानुसार रहा has performed as follows :

शैक्षणिक निष्पादन - कक्षा X Academic Performance - Class X शैक्षिक क्षेत्र Scholastic Areas

विषय कोड तथा नाम Subject Code and Name	Formative Assessment (FA) Grade	Summative Assessment (SA) Grade	Overall Grade (FA+SA)	
			Grade	Grade Point (GP)
101 ENGLISH COMM.	A1	A1	A1	10
085 HINDI COURSE-B	A1	A1	A1	10
041 MATHEMATICS	A1	A2	A1**	10
086 SCIENCE	A1	A1	A1	10
087 SOCIAL SCIENCE	A1	A1	A1	10

संचित ग्रेड बिन्दु का औसत (सीजीपीए) Cumulative Grade Point Average (CGPA) : **10.0**

* कथन और श्रवण कौशलों (एएसएल) के आकलन में ग्रेड Grade in Assessment of Speaking and Listening Skills (ASL) **A1**

** सह-शैक्षिक क्षेत्र में निष्पादन के अनुसार उन्नत ग्रेड Upgraded Grade based on performance in the Co-Scholastic areas of the candidate

परिणाम Result : **QUALIFIED FOR ADMISSION TO HIGHER CLASSES**

PRINCIPAL
Sri Siddhartha Medical College
Agalkote, B.H. Road, Tumkur

दिल्ली Delhi
दिनांक Dated 03-06-2017

परीक्षा नियंत्रक
Controller of Examinations

0313204 D219/65002/0026

CENTRAL BOARD OF SECONDARY EDUCATION

ALL INDIA SENIOR SCHOOL CERTIFICATE EXAMINATION, 2019

Name of Candidate : SANJIVANI RANJAN

Candidate's Roll No. 9117025

Mother's Name RITA SHRIVASTAVA

Father's/Guardian's Name RAKESH RANJAN

School 65002 AHLCON PUBLIC SCHOOL MAYUR VIHAR PHASE I DLI

SUB. CODE	SUBJECT	THEORY	PRACTICAL	TOTAL	TOTAL IN WORDS	GRADE
301	ENGLISH CORE	077	XXX	077	SEVENTY SEVEN	B2
041	MATHEMATICS	095	XXX	095	NINETY FIVE	A1
042	PHYSICS	065	030	095	NINETY FIVE	A1
043	CHEMISTRY	065	030	095	NINETY FIVE	A1
044	BIOLOGY	065	030	095	NINETY FIVE	A1
500	WORK EXPERIENCE					A2
502	PHY & HEALTH EDUCA					B1
503	GENERAL STUDIES					A1

संक्षिप्तियों का अर्थ : Abbreviations

AB : अनुपस्थित Absent

EP : प्रयोगात्मक में असफल Fail in Practical

FT : लिखित में असफल Fail in Theory

Result PASS

PRINCIPAL
Sri Siddhartha Medical College
Agalakote, B.H. Road, Tumkur

दिल्ली Delhi

दिनांक Dated : 02-05-2019

परीक्षा नियंत्रक
Controller of Examinations

No. Q 139870

9HH1HEAHGH9IIA3818952

1921



GOVERNMENT OF KERALA
GENERAL EDUCATION DEPARTMENT
SECONDARY SCHOOL LEAVING CERTIFICATE

Register Number: **121457** Month & Year: **MARCH 2015** No. of Chances : **1**

Name of Candidate : **SREE SANKARY NAYAR. S**

Name in Regional Language : **ശ്രീശങ്കരി നായർ. എസ്**

Name of School
NIRMALA BHAVAN GIRLS HSS

Admission No. : **10749**

Date of Birth (in figures) : **15/03/2000**
(in words) : **FIFTEENTH MARCH TWO THOUSAND**

Sex : **FEMALE**

Religion & Caste : **HINDU, NAIR**

Whether SC/ST/OEC/OBC/GL : **GENERAL**

Nationality : **INDIAN**

. Place of Birth : **THIRUVANANTHAPURAM**

. Name of Mother : **SALINI V. NAYAR**

. Name of Father : **SUNIL KUMAR. S**

. Name of Guardian : **SUNIL KUMAR. S**

. Home Address : **KULAKKIYIL,NEDUMANGADU, PAZHAKUTTY,695561**

. Identification Marks

1. A BLACK MOLE ON THE LEFT WRIST.
2. A BLACK MOLE ON THE LEFT THUMB.

SR. CICILY EMMANUVAL

This is to certify that the candidate herein has appeared for the SSLC Examination and secured the following grades

Subject	Grade	Grade in words
First Language Paper - I (MALAYALAM)	A+	A PLUS
First Language Paper - II (MALAYALAM)	A+	A PLUS
English	A+	A PLUS
Hindi	A+	A PLUS
Social Science	A	A ONLY
Physics	A+	A PLUS
Chemistry	A+	A PLUS
Biology	A+	A PLUS
Mathematics	A	A ONLY
Information Technology	A+	A PLUS

PRINCIPAL
Sri Siddhartha Medical College
Agalakote, Tumkur

RANGE OF GRADES

A+	90% and above: Outstanding	B	60% - 69% : Good	D+	30% - 39% : Marginal
A	80% - 89% : Excellent	C+	50% - 59% : Above Average	D	20% - 29% : Need Improvement
B+	70% - 79% : Very Good	C	40% - 49% : Average	E	Below 20% : Need Improvement

Eligibility for higher studies - Minimum D+ grade for each paper

ELIGIBLE FOR HIGHER STUDIES

BOARD OF PUBLIC EXAMINATIONS KERALA

M.I. SUKUMARAN
SECRETARY

H9JHIHGIHEHGH95963772

GOVERNMENT OF KERALA
BOARD OF HIGHER SECONDARY EXAMINATION
THIRUVANANTHAPURAM

No. HSE 2/2017/027914

CERTIFICATE

Register Number 402840

This is to certify that Mr/Ms. SREE SANKARY NAYAR. S appeared for the HIGHER SECONDARY EXAMINATION (SCIENCE GROUP) held in MARCH 2017. He/She is ELIGIBLE for higher studies.

The Scores and Grades obtained by the candidate are shown below:-

No. of Chances : 1

SUBJECTS	FIRST YEAR			SECOND YEAR				GRAND TOTAL				Grade Obtained	Grade in Words
	CE	TE	Total	CE	PE	TE	Total	CE	PE	TE	Total		
PART I ENGLISH	20	70	90	20		72	92	40		142	182	A+	Plus
PART II MALAYALAM	20	70	90	20	–	80	100	40	–	150	190	A+	Plus
PART III (Optionals) PHYSICS	20	54	74	20	40	52	112	40	40	106	186	A+	Plus
CHEMISTRY	20	53	73	20	40	53	113	40	40	106	186	A+	Plus
BIOLOGY	20	58	78	20	40	56	116	40	40	114	194	A+	Plus
MATHEMATICS-SCI	20	72	92	20	–	78	98	40	–	150	190	A+	Plus

Eligibility for Higher Studies : D+ Grade or above for all subjects. * Scores obtained in the previous examination(s).

DR. SR. JOLESAMMA JAMES
Signature of the Principal with name seal

15.05.2017
Date of publication of result

SECRETARY
Board of Higher Secondary Examination,
Government of Kerala

N. MAHESHA
Bengaluru Urban and Rural Area
Reg. No. 12326
Exp. 3.1.2022
NOTARY
GOVT. OF INDIA

ATTESTED TRUE COPY
N. MAHESHA, B.Com, LL.B
ADVOCATE & NOTARY
No. 12/13, 2nd Floor, Scholars Enclave,
Kamath Layout, Chennanayakana Palya,
Chikkabidarakallu, Bangalore - 560 073

Sri Siddhartha Pre-University College
Agalakote, B.H. Road, Tumkur

007574

क्र. संख्या/
S No.SSCE/2018/ 0487785

केन्द्रीय माध्यमिक शिक्षा बोर्ड
CENTRAL BOARD OF SECONDARY EDUCATION

अंक विवरणिका
MARKS STATEMENT

सीनियर स्कूल सर्टिफिकेट परीक्षा, 2018
ALL INDIA SENIOR SCHOOL CERTIFICATE EXAMINATION, 2018

विद्यार्थी का नाम Name of Student SREELAKSHMI R NAMBIAR

अनुक्रमांक Roll No. 4838735

माता का नाम Mother's Name SREEJA M

पिता/संरक्षक का नाम Father's/Guardian's Name RAMACHANDRAN K R

विद्यालय School 06566- KENDRIYA VIDYALAYA KELTRON NAGAR KANNUR KERALA

विषय कोड SUB. CODE	विषय SUBJECT	प्राप्तांक MARKS OBTAINED				स्थितीय ग्रेड POSITIONAL GRADE
		लिखित THEORY	प्रायोगिक PRACTICAL	योग TOTAL	योग शब्दों में TOTAL IN WORDS	
301	ENGLISH CORE	093	XXX	093	NINETY THREE	A1
041	MATHEMATICS	087	XXX	087	EIGHTY SEVEN	A2
042	PHYSICS	060	030	090	NINETY	A1
043	CHEMISTRY	066	030	096	NINETY SIX	A1
044	BIOLOGY	061	030	091	NINETY ONE	A1
500	WORK EXPERIENCE					A1
502	PHY & HEALTH EDUCA					A1
503	GENERAL STUDIES					A1

संक्षिप्तियों का अर्थ : **Abbreviations**

AB : अनुपस्थित Absent

FP : प्रयोगात्मक में असफल Fail in Practical

FT : लिखित में असफल Fail in Theory

परिणाम Result PASS

PRINCIPAL
Sri Siddhartha Medical College
Agalakote, B.H. Road, Tumkur

दिल्ली Delhi 26-05-2018
दिनांक Dated :

परीक्षा नियंत्रक
Controller of Examinations

क्रम संख्या/ S.No.SSE/2016 1686883

केन्द्रीय माध्यमिक शिक्षा बोर्ड, दिल्ली
Central Board of Secondary Education, Delhi
माध्यमिक विद्यालय परीक्षा (सत्र : 2014 - 16)
SECONDARY SCHOOL EXAMINATION (SESSION : 2014 - 16)
ग्रेड शीट सह निष्पादन प्रमाण पत्र Grade Sheet cum Certificate of Performance

पंजीकरण सं. Registration No. : T615/06566/0084



यह प्रमाणित किया जाता है कि This is to Certify that SREELAKSHMI R NAMBIAR अनुक्रमांक Roll No. : 4366853

माता/पिता/संरक्षक का नाम Mother's/Father's/Guardian's Name SREEJA M / RAMACHANDRAN K R

जन्म तिथि Date of Birth 03/06/2001 3RD JUNE TWO THOUSAND ONE

विद्यालय School 06566-KENDRIYA VIDYALAYA KELTRON NAGAR KANNUR KERALA

का निष्पादन निम्नानुसार रहा has performed as follows :

1. शैक्षणिक निष्पादन Academic Performance : भाग Part-1 शैक्षिक क्षेत्र Scholastic Areas

विषय कोड तथा नाम Subject Code and Name	कक्षा Class IX				कक्षा Class X			
	Grade FA	Grade SA	Overall Grade (FA+SA)		Grade FA	Grade SA	Overall Grade (FA+SA)	
			Grade	Grade Point (GP)			Grade	Grade Point (GP)
101 ENGLISH COMM.	A1	A1	A1	10	A1	A1	A1	10
002 HINDI COURSE A	A1	A2	A1	10	A1	A2	A1**	10
041 MATHEMATICS	A1	A1	A1	10	A1	A2	A1**	10
086 SCIENCE	A2	B1	A1**	10	A1	A2	A1	10
087 SOCIAL SCIENCE	A1	A1	A1	10	A1	A1	A1	10
Additional : 402 INFO TECH (O)	A1	A1	A1	10	A2	A1	A1	10

संचित ग्रेड बिन्दु का औसत (सीजीपीए) Cumulative Grade Point Average (CGPA) : 10.0

*कथन और श्रवण कौशलों (एएसएल) के आकलन में ग्रेड Grade in Assessment of Speaking and Listening Skills (ASL) : IX - A1 X - A1

PRINCIPAL
Sri Siddhartha Medical College
Agalakote, B.H. Road, Tumkur

2 (क) (A) जीवन कौशल Life Skills : भाग Part - 2 : सह-शैक्षिक कार्य क्षेत्र Co-Scholastic Areas

जीवन कौशल Life Skills	कक्षा Class IX वर्णनात्मक उल्लेख Descriptive Indicators	ग्रेड Grade	कक्षा Class X वर्णनात्मक उल्लेख Descriptive Indicators	ग्रेड Grade
चिंतन कौशल Thinking Skills	Easily identifies personal strengths and weaknesses and uses them to arrive at meaningful decisions, raises questions, capable of independent thinking, has exceptional problem- solving and decision- making skills.	A	Identifies personal strengths and weaknesses, evaluates information and chooses appropriate alternatives, arrives at innovative and constructive solutions to problems.	A
सामाजिक कौशल Social Skills	Empathetic, Displays sensitivity towards differently-abled, possesses good interpersonal skills and appreciates other's opinions, accepts feedback from teachers, elders and peers for self-improvement.	A	Empathetic, with very good interpersonal and communicative skills, an active listener, observes school rules, accepts feedback and criticism positively, often demonstrates leadership skills and is an inspiring team member.	A
भावनात्मक कौशल Emotional Skills	Self-confident, optimistic, manages personal challenges and adverse situations effectively and constructively, handles stress well, expresses emotions appropriately and readily takes help when needed.	A	Identifies the causes of stress and manages adverse situations effectively. Expresses emotions appropriately.	A

2 (ख)(B) कार्य शिक्षा Work Education :

कार्य शिक्षा Work Education				
	Innovative, with excellent grasp of any assignment, very punctual in the completion of any assigned task, self-motivated, empathetic, inspires others and an excellent team worker.	A	Innovative, with excellent grasp of any assignment and is very punctual in the completion of set task, self-motivated, empathetic, inspires others and an excellent team worker. Readily shoulders responsibility.	A

2 (ग)(C) दृश्य और प्रदर्शन कला Visual and Performing Arts :

संख्या/ 1626147
o.SSE/2016

केन्द्रीय माध्यमिक शिक्षा बोर्ड, दिल्ली
Central Board of Secondary Education, Delhi
माध्यमिक विद्यालय परीक्षा (सत्र : 2014 - 16)
SECONDARY SCHOOL EXAMINATION (SESSION : 2014 - 16)
ग्रेड शीट सह निष्पादन प्रमाण पत्र Grade Sheet cum Certificate of Performance

पंजीकरण सं.
Registration No. : T615/42249/0121



: प्रमाणित किया जाता है कि This is to Certify that **SUZAINE ROSE**
ता/पिता/संरक्षक का नाम
ther's/Father's/Guardian's Name **PHILOMINA ALOYSIOUS / K V SHOLY**
म तिथि Date of Birth **29/11/2000 29TH NOVEMBER TWO THOUSAND**
ालय School **42249-CHRISTU JAYANTHI PUB SCHOOL KAKKANAD COCHIN KL**
निष्पादन निम्नानुसार रहा has performed as follows :

अनुक्रमांक Roll No. : **4306148**

शैक्षणिक निष्पादन Academic Performance : भाग Part-1 शैक्षिक क्षेत्र Scholastic Areas

विषय कोड तथा नाम Subject Code and Name	कक्षा Class IX				कक्षा Class X			
	Grade FA	Grade SA	Overall Grade (FA+SA)		Grade FA	Grade SA	Overall Grade (FA+SA)	
			Grade	Grade Point (GP)			Grade	Grade Point (GP)
101 ENGLISH COMM.	A2	A2	A2	09	A1	A2	A1	10
085 HINDI COURSE B	A2	B2	A2**	09	A1	B2	A2	09
041 MATHEMATICS	A2	B2	A2**	09	A1	B2	A2**	09
086 SCIENCE	A1	B1	A2	09	A1	A2	A1**	10
087 SOCIAL SCIENCE	A1	B2	A2	09	A1	A2	A2	09
iditional :								

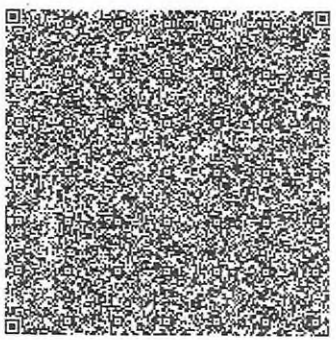

बत ग्रेड बिन्दु का औसत (सीजीपीए) Cumulative Grade Point Average (CGPA) : 9.4
थन और श्रवण कौशलों (एएसएल) के आकलन में ग्रेड Grade in Assessment of Speaking and Listening Skills (ASL) : IX - A2 X - A1
B) (A) जीवन कौशल Life Skills : भाग Part - 2 : सह-शैक्षिक कार्य क्षेत्र Co-Scholastic Areas

PRINCIPAL
Sri Siddhartha Medical College
Agalakote, B.H. Road, Tumkur

न कौशल Skills	कक्षा Class IX वर्णनात्मक उल्लेख Descriptive Indicators	ग्रेड Grade	कक्षा Class X वर्णनात्मक उल्लेख Descriptive Indicators	ग्रेड Grade
न कौशल nking Skills	Easily identifies personal strengths and weaknesses and uses them to arrive at meaningful decisions, raises questions, capable of independent thinking, has exceptional problem- solving and decision- making skills.	A	Identifies personal strengths and weaknesses, evaluates information and chooses appropriate alternatives, arrives at innovative and constructive solutions to problems.	A
ाजिक कौशल ial Skills	Empathetic, Displays sensitivity towards differently-abled, possesses good interpersonal skills and appreciates other's opinions, accepts feedback from teachers, elders and peers for self-improvement.	A	Empathetic, with very good interpersonal and communicative skills, an active listener, observes school rules, accepts feedback and criticism positively, often demonstrates leadership skills and is an inspiring team member.	A
नात्मक कौशल otional Skills	Self-confident, optimistic, manages personal challenges and adverse situations effectively and constructively, handles stress well, expresses emotions appropriately and readily takes help when needed.	A	Identifies the causes of stress and manages adverse situations effectively. Expresses emotions appropriately.	A

)(B) कार्य शिक्षा Work Education :

शिक्षा	Grasps assigned tasks easily, self-motivated, helpful, guides others and is punctual.	B	Innovative, with excellent grasp of any assignment and is very punctual in the completion of set task, self-motivated, empathetic, inspires others and an	A

034573

क्रम संख्या/
S.No.SSCE/2018/ 0514822

केन्द्रीय माध्यमिक शिक्षा बोर्ड
CENTRAL BOARD OF SECONDARY EDUCATION
अंक विवरणिका
MARKS STATEMENT
सीनियर स्कूल सर्टिफिकेट परीक्षा, 2018
ALL INDIA SENIOR SCHOOL CERTIFICATE EXAMINATION, 2018

विद्यार्थी का नाम Name of Student SUZAINE ROSE

अनुक्रमांक Roll No. 4822578

माता का नाम Mother's Name PHILOMINA ALOYSIOUS

पिता/संरक्षक का नाम Father's/Guardian's Name K V SHOLY

विद्यालय School 42249- CHRISTU JAYANTHI PUB SCHOOL KAKKANAD COCHIN KL

विषय कोड SUB. CODE	विषय SUBJECT	प्राप्तांक MARKS OBTAINED				स्थितीय ग्रेड POSITIONAL GRADE
		लिखित THEORY	प्रायोगिक PRACTICAL	योग TOTAL	योग शब्दों में TOTAL IN WORDS	
301	ENGLISH CORE	092	XXX	092	NINETY TWO	A1
042	PHYSICS	055	028	083	EIGHTY THREE	A2
043	CHEMISTRY	055	028	083	EIGHTY THREE	A2
041	MATHEMATICS	047	XXX	047	FORTY SEVEN	C2
044	BIOLOGY	051	028	079	SEVENTY NINE	B1
500	WORK EXPERIENCE					A2
502	PHY & HEALTH EDUCA					A2
503	GENERAL STUDIES					A1

संक्षिप्तियों का अर्थ : **Abbreviations**

AB : अनुपस्थित **Absent**

FP : प्रयोगात्मक में असफल Fail in Practical

FT : लिखित में असफल Fail in Theory

परिणाम Result PASS

PRINCIPAL
Sri Siddhartha Medical College
Agalakote, B.H. Road, Tumkur

சான்றிதழ் வ. எண்
CERTIFICATE SL. NO. HSG 11096563

STATE BOARD OF SCHOOL EXAMINATIONS, TAMILNADU



அரசுத் தேர்வுகள் துறை, சென்னை – 600 006
DEPARTMENT OF GOVERNMENT EXAMINATIONS, CHENNAI - 600 006

மேல்நிலைப் பள்ளிக் கல்விச் சான்றிதழ்

HIGHER SECONDARY COURSE CERTIFICATE

பொதுக்கல்வி / GENERAL EDUCATION

தமிழ்நாடு அரசின் அதிகாரத்திற்கு உட்பட்டு வழங்கப்படுகிறது
ISSUED UNDER THE AUTHORITY OF THE GOVERNMENT OF TAMILNADU

தேர்வர் **SUVETHA G** **MAR 2016** இல் மேல்நிலைப் பள்ளிக் கல்விப் பொதுத் தேர்வெழுதிக் கீழ்க்காணும் மதிப்பெண்களைப் பெற்றுள்ளார் என்று சான்றளிக்கப்படுகிறது.

Certified that the above mentioned candidate appeared for the Higher Secondary Public Examination and obtained the following marks :

பாடம் SUBJECT	கருத்தியல் THEORY 150	செய்முறை PRAC. 50	பெற்ற மதிப்பெண்கள் 200க்கு MARKS OBTAINED FOR 200		
FRENCH			198	ONE NINE EIGHT	(P)
ENGLISH			189	ONE EIGHT NINE	(P)
PHYSICS	118	050	168	ONE SIX EIGHT	(P)
CHEMISTRY	116	050	166	ONE SIX SIX	(P)
BIOLOGY	120	050	170	ONE SEVEN ZERO	(P)
MATHEMATICS			142	ONE FOUR TWO	(P)

மொத்த மதிப்பெண்கள் / TOTAL MARKS : 1033 ONE ZERO THREE THREE

பிறந்த தேதி / DATE OF BIRTH	தேர்வெண்/ ROLL NO.	அ.ம.ப.குறியீட்டெண் & நாள் / TMR CODE NO. DATE
14.05.1999	376106	G432946 17.05.2016

நிரந்தரப் பதிவெண் / PERMANENT REGISTER NO.	பயிற்று மொழி / MEDIUM OF INSTRUCTION	பாடத்தொகுப்பு எண் / GROUP CODE
1610366106	ENGLISH	103

(32 \ NKL444 \ 3268)

பள்ளியின் பெயர் / NAME OF THE SCHOOL
GREEN PARK (G) MATRIC HR SEC SCHOOL BODHUPATTY NAMAKKAL

CIPAL
Medical College
l. Road, Tumkur

தேர்வரின் கையொப்பம்
SIGNATURE OF CANDIDATE

உறுப்பினர் செயலர்
மாநிலப் பள்ளித் தேர்வுகள் குழுமம் (மேல்நிலை), தமிழ்நாடு
MEMBER SECRETARY
STATE BOARD OF SCHOOL EXAMINATIONS (HR.SEC), TAMILNADU

சான்றிதழ் வரிசை எண்
Certificate Sl. No. SEC

3479592



அரசுத் தேர்வுகள் துறை, சென்னை – 600006
DEPARTMENT OF GOVERNMENT EXAMINATIONS, CHENNAI - 600006

இடைநிலைப் பள்ளி இறுதி வகுப்புச் சான்றிதழ்

SECONDARY SCHOOL LEAVING CERTIFICATE

புதிய பாடத்திட்டம் / NEW SYLLABUS

பத்தாம் வகுப்பு / X STANDARD

தமிழ்நாடு அரசின் அதிகாரத்திற்கு உட்பட்டு வழங்கப்படுகிறது
ISSUED UNDER THE AUTHORITY OF THE GOVERNMENT OF TAMILNADU

தேர்வர்**SUVETHA G** **MAR 2014** இல் இடைநிலைப் பள்ளி இறுதி வகுப்புச் சான்றிதழ் பொதுத் தேர்வெழுதிக் கீழ்க்காணும் மதிப்பெண்களைப் பெற்றுள்ளார் என்று சான்றளிக்கப்படுகிறது.

Certified that the above mentioned candidate appeared for the Secondary School Leaving Certificate Public Examination and obtained the following marks :

பாடம் SUBJECT			பெரும அளவு மதிப்பெண்கள் MAX.MARKS	பெற்ற மதிப்பெண்கள் MARKS OBTAINED		
	தமிழ் TAMIL		100	093	ZERO NINE THREE	(P)
	ஆங்கிலம் ENGLISH		100	094	ZERO NINE FOUR	(P)
	கணிதம் MATHEMATICS		100	096	ZERO NINE SIX	(P)
அறிவியல்* SCIENCE*	கருத்தியல் THEORY	075	100	100	ONE ZERO ZERO	(P)
	செய்முறை PRACTICAL	025				
	சமூக அறிவியல் SOCIAL SCIENCE		100	094	ZERO NINE FOUR	(P)
	மொத்தம் TOTAL		500	477	FOUR SEVEN SEVEN	(PASS)

பிறந்த தேதி / DATE OF BIRTH	பதிவெண்/REGISTER NO.	த.அ.குறியீட்டெண் & நாள் / TMR CODE NO.& DATE
14.05.99	2034787	C1296983 23.05.2014

பயிற்று மொழி / MEDIUM OF INSTRUCTION
ENGLISH

பள்ளியின் பெயர் / NAME OF THE SCHOOL
(25 \ 0550) SUBBIAH MHSS TIRUPUR

PRINCIPAL
Sri Siddhartha Medical College
Agalakote, B.H. Road, Tumkur

செயலாளர்
தேர்வுகள் இயக்ககம் (இடைநிலைக் கல்வி), தமிழ்நாடு
SECRETARY
STATE BOARD OF SCHOOL EXAMINATIONS(SEC), TAMILNADU

0056989

क्रम संख्या/ S.No.SSE/2016 0982035

केन्द्रीय माध्यमिक शिक्षा बोर्ड, दिल्ली
Central Board of Secondary Education, Delhi
माध्यमिक विद्यालय परीक्षा (सत्र : 2014 - 16)
SECONDARY SCHOOL EXAMINATION (SESSION : 2014 - 16)
ग्रेड शीट सह निष्पादन प्रमाण पत्र Grade Sheet cum Certificate of Performance

पंजीकरण सं. Registration No. : G615/35042/0055

अनुक्रमांक Roll No. : 3122422


TABA PIZA
08/09/2014

यह प्रमाणित किया जाता है कि This is to Certify that TABA PIZA

माता/पिता/संरक्षक का नाम
Mother's/Father's/Guardian's Name TABA YAPON / TABA BIPU

जन्म तिथि Date of Birth 03/02/2001 03RD FEBRUARY TWO THOUSAND ONE

विद्यालय School 35042-VIVEKANANDA KENDRA VIDYALAYA NIRJULI AP

का निष्पादन निम्नानुसार रहा has performed as follows :

1. शैक्षणिक निष्पादन Academic Performance :

भाग Part-1 शैक्षिक क्षेत्र Scholastic Areas

विषय कोड तथा नाम Subject Code and Name	कक्षा Class IX				कक्षा Class X			
	Grade FA	Grade SA	Overall Grade (FA+SA)		Grade FA	Grade SA	Overall Grade (FA+SA)	
			Grade	Grade Point (GP)			Grade	Grade Point (GP)
101 ENGLISH COMM.	A1	B1	A2	09	A1	B1	A2	09
085 HINDI COURSE B	A2	C1	B1**	08	A1	B1	A2	09
041 MATHEMATICS	A1	C2	B2	07	A1	C1	B1**	08
086 SCIENCE	A1	C1	B1	08	A1	C1	B1**	08
087 SOCIAL SCIENCE	A1	C2	B1**	08	A1	B2	A2	09
Additional :								

संचित ग्रेड बिन्दु का औसत (सीजीपीए) Cumulative Grade Point Average (CGPA) : 8.6

*कथन और श्रवण कौशलों (एएसएल) के आकलन में ग्रेड Grade in Assessment of Speaking and Listening Skills (ASL) : IX - A2 X - A1

PRINCIPAL
Sri Siddhartha Medical College
Agalakote, B.H. Road, Tumkur

2 (क) (A) जीवन कौशल Life Skills :

भाग Part - 2 : सह-शैक्षिक कार्य क्षेत्र Co-Scholastic Areas

जीवन कौशल Life Skills	कक्षा Class IX वर्णनात्मक उल्लेख Descriptive Indicators	ग्रेड Grade	कक्षा Class X वर्णनात्मक उल्लेख Descriptive Indicators	ग्रेड Grade
चिंतन कौशल Thinking Skills	Easily identifies personal strengths and weaknesses and uses them to arrive at meaningful decisions, raises questions, capable of independent thinking, has exceptional problem- solving and decision- making skills.	A	Identifies personal strengths and weaknesses, evaluates information and chooses appropriate alternatives, arrives at innovative and constructive solutions to problems.	A
सामाजिक कौशल Social Skills	Empathetic, Displays sensitivity towards differently-abled, possesses good interpersonal skills and appreciates other's opinions, accepts feedback from teachers, elders and peers for self-improvement.	A	Empathetic, with very good interpersonal and communicative skills, an active listener, observes school rules, accepts feedback and criticism positively, often demonstrates leadership skills and is an inspiring team member.	A
भावनात्मक कौशल Emotional Skills	Self-confident, optimistic, manages personal challenges and adverse situations effectively and constructively, handles stress well, expresses emotions appropriately and readily takes help when needed.	A	Identifies the causes of stress and manages adverse situations effectively. Expresses emotions appropriately.	A

(ख)(B) कार्य शिक्षा Work Education :

कार्य शिक्षा Work Education	Innovative, with excellent grasp of any assignment, very punctual in the completion of any assigned task, self-motivated, empathetic, inspires others and an excellent team worker.	A	Innovative, with excellent grasp of any assignment and is very punctual in the completion of set task, self-motivated, empathetic, inspires others and an excellent team worker. Readily shoulders responsibility.	A

4028879 05785/00526

क्रम संख्या / S.No.SSCE/2018/ 0280879

केन्द्रीय माध्यमिक शिक्षा बोर्ड
CENTRAL BOARD OF SECONDARY EDUCATION

अंक विवरणिका
MARKS STATEMENT

सीनियर स्कूल सर्टिफिकेट परीक्षा, 2018
ALL INDIA SENIOR SCHOOL CERTIFICATE EXAMINATION, 2018

विद्यार्थी का नाम Name of Student **TABA PIZA**

अनुक्रमांक Roll No. **3617812**

माता का नाम Mother's Name **TABA YAPON**

पिता/संरक्षक का नाम Father's/Guardian's Name **TABA BIPU**

विद्यालय School **05785 GOVT HR SEC SCHOOL NAHARLAGUN AP**

विषय कोड SUB. CODE	विषय SUBJECT	प्राप्तांक MARKS OBTAINED				स्थितीय ग्रेड POSITIONAL GRADE
		लिखित THEORY	प्रायोगिक PRACTICAL	योग TOTAL	योग शब्दों में TOTAL IN WORDS	
301	ENGLISH CORE	077	XXX	077	SEVENTY SEVEN	B2
029	GEOGRAPHY	036	029	065	SIXTY FIVE	C1
042	PHYSICS	033	028	061	SIXTY ONE	C2
043	CHEMISTRY	026	030	056	FIFTY SIX	D1
044	BIOLOGY	029	029	058	FIFTY EIGHT	D1
048	PHYSICAL EDUCATION	033	027	060	SIXTY	C2
500	WORK EXPERIENCE					B1
502	PHY & HEALTH EDUCA					B1
503	GENERAL STUDIES					B1

संक्षिप्तियों का अर्थ : **Abbreviations**

AB : अनुपस्थित **Absent**

FP : प्रयोगात्मक में असफल Fail in Practical

FT : लिखित में असफल Fail in Theory

परिणाम Result **PASS**

Prabhakar
PRINCIPAL
Sri Siddhartha Medical College
Agalakote, B.H. Road, Tumkur

दिल्ली Delhi

दिनांक Dated : 26-05-2018

परीक्षा नियंत्रक
Controller of Examinations

,0059228

1287832 पंजीकरण सं. Registration No.: M117/41035/0177

केन्द्रीय माध्यमिक शिक्षा बोर्ड
Central Board of Secondary Education



माध्यमिक विद्यालय परीक्षा (वर्ष : 2017)
SECONDARY SCHOOL EXAMINATION (YEAR : 2017)

कक्षा X ग्रेड शीट सह निष्पादन प्रमाण पत्र
Class X Grade Sheet cum Certificate of Performance

यह प्रमाणित किया जाता है कि This is to Certify that **TEJRAJ. K. R**

अनुक्रमांक Roll No.: **4069255**

माता का नाम Mother's Name **BHARATHI. P. T**

पिता/संरक्षक का नाम Father's / Guardian's Name **RAJA NAIK. K. S**

जन्म तिथि Date of Birth **24/05/2001 24TH MAY TWO THOUSAND ONE**

विद्यालय School **41035-SMT PUSHPA SHAMANUR MAHALINGAPPA RESI SCH KK**

का निष्पादन निम्नानुसार रहा has performed as follows :

शैक्षणिक निष्पादन – कक्षा X Academic Performance - Class X शैक्षिक क्षेत्र Scholastic Areas

विषय कोड तथा नाम Subject Code and Name	Formative Assessment (FA) Grade	Summative Assessment (SA) Grade	Overall Grade (FA+SA)	
			Grade	Grade Point (GP)
101 ENGLISH COMM.	A2	A2	A2	09
015 KANNADA	A1	A2	A2	09
041 MATHEMATICS	A1	C1	B1**	08
086 SCIENCE	A1	B2	A2**	09
087 SOCIAL SCIENCE	A2	B2	B1	08

संचित ग्रेड बिन्दु का औसत (सीजीपीए) Cumulative Grade Point Average (CGPA) : 8.6

* कथन और श्रवण कौशलों (एएसएल) के आकलन में ग्रेड Grade in Assessment of Speaking and Listening Skills (ASL) A1

** सह-शैक्षिक क्षेत्र में निष्पादन के अनुसार उन्नत ग्रेड Upgraded Grade based on performance in the Co-Scholastic areas of the candidate

परिणाम Result : QUALIFIED FOR ADMISSION TO HIGHER CLASSES

PRINCIPAL
Sri Siddhartha Medical College
Agalakote, B.H. Road, TUMKUR

दिल्ली Delhi
दिनांक Dated 03-06-2017

परीक्षा नियंत्रक
Controller of Examinations

276314

ಕರ್ನಾಟಕ ಸರ್ಕಾರ
GOVERNMENT OF KARNATAKA
ಪದವಿ ಪೂರ್ವ ಶಿಕ್ಷಣ ಇಲಾಖೆ
DEPARTMENT OF PRE-UNIVERSITY EDUCATION



ಪ್ರಮಾಣ ಪತ್ರ CERTIFICATE

ಈ ಕೆಳಗೆ ನಮೂದಿಸಿದ ಅಭ್ಯರ್ಥಿಯು ಪದವಿ ಪೂರ್ವ ಶಿಕ್ಷಣದ ಕೋರ್ಸ್‌ನ್ನು ಸಂಪೂರ್ಣಗೊಳಿಸಿ ದ್ವಿತೀಯ ವರ್ಷದ ಪರೀಕ್ಷೆಯಲ್ಲಿ ಕೆಳಗಿನ ವಿವರಗಳೊಂದಿಗೆ ತೇರ್ಗಡೆಯಾಗಿರುತ್ತಾರೆ ಎಂದು ಪ್ರಮಾಣೀಕರಿಸಲಾಗಿದೆ:

This is to certify that the candidate mentioned below has completed the course and passed the second year Pre-University Examination with the following details :

ಅಭ್ಯರ್ಥಿಯ ಹೆಸರು / Candidate's Name : **TEJRAJ K R**

ತಿಂಗಳು/ವರ್ಷ / Month /Year : **MARCH 2019**

ತಾಯಿಯ ಹೆಸರು / Mother's Name : **BHARATHI P T**

ನೋಂದಣಿ ಸಂಖ್ಯೆ / Register No. : **864826**

ತಂದೆಯ ಹೆಸರು / Father's Name : **RAJA NAIK K S**

ವಿಷಯಗಳು (1) Subjects	ನೋಂದಣಿ ಸಂಖ್ಯೆ Register No. (2)	ತಿಂಗಳು/ವರ್ಷ Month/Year (3)	ಗರಿಷ್ಠಾಂಕ Max. Marks (4)	ಪಡೆದ ಅಂಕಗಳು Marks Obtained: ಅಂಕಗಳಲ್ಲಿ In figures (5)	ಕೃಪಾಂಕ Grace Marks (6)	ಒಟ್ಟು ಅಂಕಗಳು Total Marks (7)	ಅಕ್ಷರಗಳಲ್ಲಿ In words (8)
ಭಾಗ-I ಭಾಷೆಗಳು Part-I Languages							
KANNADA	864826	MAR 2019	100	75		75	SEVEN FIVE
ENGLISH	864826	MAR 2019	100	77		77	SEVEN SEVEN
ಭಾಗ-II ಐಚ್ಛಿಕ ವಿಷಯಗಳು Part-II Optionals							
PHYSICS	864826	MAR 2019	100	74		74	SEVEN FOUR
CHEMISTRY	864826	MAR 2019	100	83		83	EIGHT THREE
MATHEMATICS	864826	MAR 2019	100	76		76	SEVEN SIX
BIOLOGY	864826	MAR 2019	100	65		65	SIX FIVE

ಕಾಲೇಜು ಸಂಕೇತ ಸಂಖ್ಯೆ College Code No. : **GD258**

ಒಟ್ಟು ಅಂಕಗಳು Total Marks : 600 — **450** — **450**

ಪಡೆದ ವರ್ಗ Class Obtained : **FIRST**

ಅಂಕಗಳು ಅಕ್ಷರಗಳಲ್ಲಿ Marks in words : **FOUR FIVE ZERO**

ಕಾಲೇಜು College : **SPSM INDP PU COLLEGE 5335, I MN SSV EXTN NEAR BIETC , DAVANGERE 577004**

450

ವಿದ್ಯಾರ್ಥಿ ವಿಧ:
STUDENT TYPE : FRESHER

175179

ಮಾಧ್ಯಮ/MEDIUM : ENGLISH

ಫಲಿತಾಂಶ ದಿನಾಂಕ:
DATE OF RESULT : 16.04.2019

PRINCIPAL
Smt. Pushpa Shamanur Mahalingappa
Independent P.U. College, GD-258
Swamy Vivekananda Extension, DAVANGERE-4

PRINCIPAL
Sri Siddhartha Medical College
Agalakote, B.H. Road, Tumkur

Signature of the Principal

ಅಭ್ಯರ್ಥಿಯ ಸಹಿ
Signature of the Candidate

ನಿರ್ದೇಶಕರು,
ಪದವಿ ಪೂರ್ವ ಶಿಕ್ಷಣ ಇಲಾಖೆ, ಬೆಂಗಳೂರು.
DIRECTOR,
Department of Pre-University Education,
Bangalore.

0093547

1253580

पंजीकरण सं. Registration No.:M117/07026/0016

केन्द्रीय माध्यमिक शिक्षा बोर्ड
Central Board of Secondary Education



माध्यमिक विद्यालय परीक्षा (वर्ष : 2017)
SECONDARY SCHOOL EXAMINATION (YEAR : 2017)

कक्षा X ग्रेड शीट सह निष्पादन प्रमाण पत्र
Class X Grade Sheet cum Certificate of Performance

यह प्रमाणित किया जाता है कि This is to Certify that **T PRETHIKA**

अनुक्रमांक Roll No.: **4007968**

माता का नाम Mother's Name **K ELAMATHI**

पिता/संरक्षक का नाम Father's / Guardian's Name **P THIRUNAVUKKARASU**

जन्म तिथि Date of Birth **04/01/2002 04TH JANUARY TWO THOUSAND TWO**

विद्यालय School **07026-DEVI ACADEMY ALAPPAKKAM RD VALSARAVAKKAM CHENNAI**

का निष्पादन निम्नानुसार रहा has performed as follows :

शैक्षणिक निष्पादन – कक्षा X Academic Performance - Class X शैक्षिक क्षेत्र Scholastic Areas

विषय कोड तथा नाम Subject Code and Name	Formative Assessment (FA) Grade	Summative Assessment (SA) Grade	Overall Grade (FA+SA)	
			Grade	Grade Point (GP)
101 ENGLISH COMM.	A2	B1	B1	08
085 HINDI COURSE-B	B1	C2	B2**	07
041 MATHEMATICS	B1	D	B2**	07
086 SCIENCE	A2	C2	B2	07
087 SOCIAL SCIENCE	A1	C1	B1	08

PRINCIPAL
Sri Siddhartha Medical College
Agalakote, B.H. Road, Tumkur

संचित ग्रेड बिन्दु का औसत (सीजीपीए) Cumulative Grade Point Average (CGPA) : 7.4

* कथन और श्रवण कौशलों (एएसएल) के आकलन में ग्रेड Grade in Assessment of Speaking and Listening Skills (ASL) A1

** सह-शैक्षिक क्षेत्र में निष्पादन के अनुसार उन्नत ग्रेड Upgraded Grade based on performance in the Co-Scholastic areas of the candidate

परिणाम Result :QUALIFIED FOR ADMISSION TO HIGHER CLASSES

दिल्ली Delhi
दिनांक Dated 03-06-2017

परीक्षा नियंत्रक
Controller of Examinations

சான்றிதழ் வ. எண்
CERTIFICATE SL. NO : HSS

2713089



தமிழ்நாடு மாநிலப் பள்ளித் தேர்வுகள் குழுமம்
STATE BOARD OF SCHOOL EXAMINATIONS, TAMILNADU

அரசுத் தேர்வுகள் துறை, சென்னை – 600 006
DEPARTMENT OF GOVERNMENT EXAMINATIONS, CHENNAI - 600 006

மேல்நிலைப் பள்ளிக் கல்வி இரண்டாமாண்டு மதிப்பெண் சான்றிதழ்
HIGHER SECONDARY COURSE - SECOND YEAR MARK CERTIFICATE

தமிழ்நாடு அரசின் அதிகாரத்திற்கு உட்பட்டு வழங்கப்படுகிறது
ISSUED UNDER THE AUTHORITY OF THE GOVERNMENT OF TAMILNADU

தேர்வரின் பெயர் / NAME OF THE CANDIDATE		மதிப்பெண் சான்றிதழ் வழங்கப்பட்ட பருவம் மற்றும் வருடம்/SESSION AND YEAR OF ISSUE OF MARK CERTIFICATE
பிரித்திகா தி **PRETHIKA T**		
பிறந்த தேதி / DATE OF BIRTH	நிரந்தரப் பதிவெண் / PERMANENT REGISTER NUMBER	மார்ச் 2019 **MAR 2019**
04.01.2002	**1843797439**	

மேல்நிலைப் பள்ளிக் கல்வி இரண்டாமாண்டு பொதுத் தேர்வெழுதிய மேற்காண் தேர்வர் கீழ்க்குறிப்பிட்டுள்ள பாடங்களில் தேர்வெழுதி தேர்ச்சி பெற்றுள்ளார் எனச் சான்றளிக்கப்படுகிறது.
Certified that the above mentioned candidate passed the following subjects in the Higher Secondary Second Year Examination.

பாடம் SUBJECT	கருத்தியல் THEORY 70/90	செய்முறை PRACTICAL 20/75	அகமதிப்பீடு INTERNAL 10/25	பெற்ற மதிப்பெண்கள் 100 க்கு MARKS OBTAINED FOR 100	தேர்ச்சி பெற்ற பருவம், வருடம் மற்றும் தேர்வெண் SESSION, YEAR AND ROLL NO. OF PASSING
சமஸ்கிருதம் SANSKRIT	060		010	070	4787691 MAR - 2019
ஆங்கிலம் ENGLISH	059		010	069	4787691 MAR - 2019
இயற்பியல் PHYSICS	015	020	010	045	4787691 MAR - 2019
வேதியியல் CHEMISTRY	017	020	010	047	4787691 MAR - 2019
தாவரவியல் BOTANY	057	020	010	087	4787691 MAR - 2019
விலங்கியல் ZOOLOGY	037	020	010	067	4787691 MAR - 2019

மொத்த மதிப்பெண்கள் / TOTAL MARKS : **0385** **ZERO THREE EIGHT FIVE**

(114/AVDI0073/114011)

பள்ளியின் பெயர் / SCHOOL NAME

ஜெய ஜெய சங்கரா சர்வதேச மேல்நிலைப் பள்ளி நசரத்பேட்டை

JAYA JAYA SANKARA INTERNATIONAL HR SEC SCHOOL NAZARATHPET

PRINCIPAL
Sri Sivananda Medical College
Agalakote, B.H. Road, Tumkur

பாடத்தொகுப்பு எண் மற்றும் பெயர் / GROUP CODE AND NAME	பயிற்றுமொழி / MEDIUM OF INSTRUCTION
பொதுக்கல்வி / GENERAL EDUCATION **1608**	**ENGLISH**
	அ.ம.ப. குறியீட்டெண் & நாள் / T.M.R.CODE NO.& DATE **A2706722** **19.04.2019**

T. Prethika

தேர்வரின் கையொப்பம்
SIGNATURE OF THE CANDIDATE

உறுப்பினர் செயலர்
மாநிலப் பள்ளித் தேர்வுகள் குழுமம் (மேல்நிலை) தமிழ்நாடு
MEMBER SECRETARY
STATE BOARD OF SCHOOL EXAMINATIONS (HR.SEC) TAMILNADU

CBSE Affiliation No. : 1730579

CAREER POINT GURUKUL SCHOOL

A Fully Residential Co-educational Senior Secondary School
Thekra, Near Raipura Chauraha, Kota, Rajasthan -324003
Mob.No. +919672977594|website :www.jbsschool.in, Email : jbs@cpil.in, principal.cpgurukul@cpil.in

ANNUAL ASSESSMENT 2017-2018

Name	TABA HANIA	Class & Sec.	XI -D	Roll No.	11055
Father's Name	TABA KHANNA	Scholar No.	1632		
Mother's Name	TECHI KAKUNG TARA				

SUBJECT NAME	QUARTERLY		HALF YEARLY				ANNUAL				OVER ALL	
	MAX	OBT.	MAX		OBT.		MAX		OBT.		MAX	OBT.
	TH	TH	TH	PR	TH	PR	TH	PR	TH	PR		
ACADEMIC SUBJECT												
ENGLISH CORE	50	46	80	20	65	18	80	20	56	19	250	204
PHYSICS	50	34	70	30	51	28	70	30	49	30	250	192
CHEMISTRY	50	34	70	30	43	29	70	30	50	30	250	186
BIOLOGY	50	42	70	30	46	29	70	30	55	29	250	201
PHYSICAL EDU.	50	42	70	30	50	29	70	30	59	29	250	209
TOTAL	250	198	360	140	255	133	360	140	269	137	1,250	992

PERCENT 79.36 %

Final Result Pass and promoted to Class : XII

RESULT DT. 24-02-2018 **Class Teacher Signature** **Principal Signature**

Sri Siddhartha Medical College
Agalakote, B.H. Road, Tumkur
PRINCIPAL

PRINCIPAL
CAREER POINT GURUKUL SCHOOL
THEKRA, KOTA (RAJ.)

0132439 16425/00056

CE/2019/ 0132439

रजि. नं.
Regn.No. A219/16425/0075

केन्द्रीय माध्यमिक शिक्षा बोर्ड
CENTRAL BOARD OF SECONDARY EDUCATION

अंक विवरणिका
MARKS STATEMENT

सीनियर स्कूल सर्टिफिकेट परीक्षा, 2019
ALL INDIA SENIOR SCHOOL CERTIFICATE EXAMINATION, 2019

परीक्षार्थी का नाम Name of Candidate **TABA HANIA**

अनुक्रमांक Roll No. **1667694**

माता का नाम Mother's Name **TECHI KAKUNG TARA**

पिता/संरक्षक का नाम Father's/Guardian's Name **TABA KHANNA**

विद्यालय School **16425 CAREER POINT GURUKUL SCHOOL LADPURA KOTA RAJ**

विषय कोड SUB. CODE	विषय SUBJECT	प्राप्तांक MARKS OBTAINED				स्थितीय ग्रेड POSITIONAL GRADE
		लिखित THEORY	प्रायोगिक PRACTICAL	योग TOTAL	योग शब्दों में TOTAL IN WORDS	
301	ENGLISH CORE	087	XXX	087	EIGHTY SEVEN	A2
042	PHYSICS	034	028	062	SIXTY TWO	C2
043	CHEMISTRY	034	029	063	SIXTY THREE	C1
044	BIOLOGY	053	030	083	EIGHTY THREE	B1
048	PHYSICAL EDUCATION	050	030	080	EIGHTY	B1
500	WORK EXPERIENCE					A1
502	PHY & HEALTH EDUCA					A2
503	GENERAL STUDIES					A1

संक्षिप्तियों का अर्थ : **Abbreviations**

AB : अनुपस्थित **Absent**

FP : प्रयोगात्मक में असफल Fail in Practical

FT : लिखित में असफल Fail in Theory

परिणाम Result **PASS**

PRINCIPAL
Sri Siddhartha Medical College
Agalakote, B.H. Road, Tumkur

दिल्ली Delhi
दिनांक Dated : 02-05-2019

परीक्षा नियंत्रक
Controller of Examinations

क्रम संख्या/ S.No.SSE/2016 1043708

केन्द्रीय माध्यमिक शिक्षा बोर्ड, दिल्ली
Central Board of Secondary Education, Delhi
माध्यमिक विद्यालय परीक्षा (सत्र : 2014 - 16)
SECONDARY SCHOOL EXAMINATION (SESSION : 2014 - 16)
ग्रेड शीट सह निष्पादन प्रमाण पत्र Grade Sheet cum Certificate of Performance

पंजीकरण सं. Registration No. : M615/06901/0102



यह प्रमाणित किया जाता है कि This is to Certify that TEJASWINI A अनुक्रमांक Roll No. : 4023756

माता/पिता/संरक्षक का नाम
Mother's/Father's/Guardian's Name YASODHA M / ANNAIAPPA R

जन्म तिथि Date of Birth 24/03/2001 24TH MARCH TWO THOUSAND ONE

विद्यालय School 06901-MAHARISHI VIDYA MANDIR HOSUR DHARMAPURI DIST TN

का निष्पादन निम्नानुसार रहा has performed as follows :

1. शैक्षणिक निष्पादन Academic Performance : भाग Part-1 शैक्षिक क्षेत्र Scholastic Areas

विषय कोड तथा नाम Subject Code and Name	कक्षा Class IX				कक्षा Class X			
	Grade FA	Grade SA	Overall Grade (FA+SA)		Grade FA	Grade SA	Overall Grade (FA+SA)	
			Grade	Grade Point (GP)			Grade	Grade Point (GP)
101 ENGLISH COMM.	A1	B1	A2	09	A1	A2	A1	10
015 KANNADA	A1	A1	A1	10	A1	A1	A1	10
041 MATHEMATICS	A1	C2	B1**	08	A1	C1	A2**	09
086 SCIENCE	A1	C1	B1	08	A1	C1	A2**	09
087 SOCIAL SCIENCE	A1	B2	A2**	09	A1	B1	A2	09
Additional :								

संचित ग्रेड बिन्दु का औसत (सीजीपीए) Cumulative Grade Point Average (CGPA) : 9.4

*कथन और श्रवण कौशलों (एएसएल) के आकलन में ग्रेड Grade in Assessment of Speaking and Listening Skills (ASL) : IX - A1 X - A1

2 (क) (A) जीवन कौशल Life Skills : भाग Part - 2 : सह-शैक्षिक कार्य क्षेत्र Co-Scholastic Areas

जीवन कौशल Life Skills	कक्षा Class IX वर्णनात्मक उल्लेख Descriptive Indicators	ग्रेड Grade	कक्षा Class X वर्णनात्मक उल्लेख Descriptive Indicators	ग्रेड Grade
चिंतन कौशल Thinking Skills	Easily identifies personal strengths and weaknesses and uses them to arrive at meaningful decisions, raises questions, capable of independent thinking, has exceptional problem- solving and decision- making skills.	A	Identifies personal strengths and weaknesses, evaluates information and chooses appropriate alternatives, arrives at innovative and constructive solutions to problems.	A
सामाजिक कौशल Social Skills	Empathetic, Displays sensitivity towards differently-abled, possesses good interpersonal skills and appreciates other's opinions, accepts feedback from teachers, elders and peers for self-improvement.	A	Empathetic, with very good interpersonal and communicative skills, an active listener, observes school rules, accepts feedback and criticism positively, often demonstrates leadership skills and is an inspiring team member.	A
भावनात्मक कौशल Emotional Skills	Self-confident, optimistic, manages personal challenges and adverse situations effectively and constructively, handles stress well, expresses emotions appropriately and readily takes help when needed.	A	Identifies the causes of stress and manages adverse situations effectively. Expresses emotions appropriately.	A

2 (ख)(B) कार्य शिक्षा Work Education :

कार्य शिक्षा Work Education	Innovative, with excellent grasp of any assignment, very punctual in the completion of any assigned task, self-motivated, empathetic, inspires others and an excellent team worker.	A	Innovative, with excellent grasp of any assignment and is very punctual in the completion of set task, self-motivated, empathetic, inspires others and an excellent team worker. Readily shoulders responsibility.	A

2 (ग)(C) दृश्य और प्रदर्शन कला Visual and Performing Arts :

दृश्य और प्रदर्शन कलाएं Visual and Performing Arts :	Participates actively in artistic activities at different levels, enthusiastically plans and conducts creative events, very observant, displays an aesthetic, innovative approach to the appreciation and understanding of different art forms.	A	Participates actively in artistic activities at different levels, enthusiastically plans and conducts creative events, very observant, displays an aesthetic, innovative approach to the appreciation and understanding of different art forms.	A

2 (घ)(D) अभिवृत्तियां एवं मूल्य Attitudes and Values :

के प्रति towards	वर्णनात्मक उल्लेख Descriptive Indicators	ग्रेड Grade	वर्णनात्मक उल्लेख Descriptive Indicators	ग्रेड Grade
अध्यापक Teachers	Very courteous to teachers and elders, adheres to school rules, sincere and helpful, has a positive attitude towards learning, communicates easily with and confides in teachers, accepts feedback and criticism positively.	A	Very courteous to teachers and elders, has a positive attitude towards learning and adheres to school and class norms, communicates effectively with teachers and takes feedback and criticism with positivity.	A
सहपाठी Schoolmates	Expresses ideas and opinions with clarity, is sensitive and supportive towards peers and differently-abled schoolmates, receptive to new ideas and suggestions, inspires others and manages diversity well.	A	Sensitive and supportive towards peers and differently-abled schoolmates, expresses ideas and opinions with clarity in a group, receptive to new opinions and suggestions, displays sensitivity to differences.	A
विद्यालय कार्यक्रम और पर्यावरण School Programmes & Environment	Enthusiastic, shoulders responsibility readily and is a keen participant in various school programmes, possesses leadership qualities, inspires others, concerned about the environment. Participates in related events.	A	Punctual and takes part in school programmes regularly, possesses leadership qualities and displays team spirit, motivates and inspires others to participate. Respects school property and takes pride in the school.	A
मूल्य प्रणालियाँ Value Systems	Understands value systems, abides by rules and regulations. Ethical and always courteous towards peers and elders, respects the national flag and symbols, sensitive to diversity and shows empathy towards the disadvantaged.	A	Abides by rules and understands value systems. Honest, courteous towards peers and elders, and has leadership qualities. Respects the national flag and symbols, sensitive to diversity, is empathetic towards the disadvantaged.	A

भाग Part - 3 सह पाठ्यक्रम कार्यकलाप Co- Curricular Activities

3 (क)(A) सह पाठ्यक्रम कार्यकलाप Co- Curricular Activities :

कार्यकलाप Activity				
Literary and Creative Skills	Actively plans and participates in literary and creative events such as debates, creative writing, declamation etc. at different levels, has excellent literary skills, an avid reader, creative and collaborates easily with peers.	A	Plans, organizes and actively participates in literary and creative events at various levels, writes short stories, literary criticism and composes poems, an avid reader and displays a high level of interpretative skills.	A
Scientific Skills	Represents the school in various scientific forums at national and international events, shows keen interest in scientific activities, investigative, has excellent laboratory and observation skills.	A	Displays scientific temperament in everyday life, very observant, plans and participates in scientific activities at different levels, displays precision and observation during laboratory work.	A

3 (ख)(B) स्वास्थ्य एवं शारीरिक शिक्षा Health and Physical Education :

कार्यकलाप Activity				
Sports /Indigenous Sports(Kho-Kho Etc.)	Good in an identified sport and represents the school at various levels, has excellent hand-eye co-ordination, exhibits agility, endurance and flexibility, demonstrates sporting skills, team spirit and determination to excel.	A	Talented in an identified sport, represents the school at various levels, has stamina, strength and flexibility with good hand- eye coordination, displays team spirit, discipline and punctuality.	A
Yoga	Very interested in the discipline, understands the techniques, postures (mudras) and proficient at breath regulation exercises. Agile and flexible, can meditate, integrates the discipline with practical, day-to-day activities.	A	Interested and understands the techniques, postures (mudras) and is good at breath regulation exercises, flexible and agile and can meditate. Integrates the discipline with practical, day to day activities.	A

'ग्रेड' उन्नत ग्रेड Upgraded Grade परिणाम Result : QUALIFIED FOR ADMISSION TO HIGHER CLASSES

PRINCIPAL
MAHARISHI VIDYA MANDIR
SENIOR SECONDARY SCHOOL
SIPCOT, HOSUR-635126.
CBSE AFF No.11434

दिल्ली Delhi
दिनांक Dated: 28-05-2016

प्रधानाचार्य Principal
(विद्यालय की मोहर Stamp of the School)

परीक्षा नियंत्रक Controller of Examinations

To digitally validate the certificate, please visit cbse.nic.in and download the latest application from the website.

0551428

केन्द्रीय माध्यमिक शिक्षा बोर्ड
CENTRAL BOARD OF SECONDARY EDUCATION

अंक विवरणिका
MARKS STATEMENT

सीनियर स्कूल सर्टिफिकेट परीक्षा, 2018
ALL INDIA SENIOR SCHOOL CERTIFICATE EXAMINATION, 2018

विद्यार्थी का नाम Name of Student TEJASWINI A

अनुक्रमांक Roll No. 4616440

माता का नाम Mother's Name YASODHA M

पिता/संरक्षक का नाम Father's/Guardian's Name ANNAIAPPA R

विद्यालय School 07075- ASIAN CHRISTIAN HIGH SCHOOL BAGALUR HOSUR TN

विषय कोड SUB. CODE	विषय SUBJECT	प्राप्तांक MARKS OBTAINED				स्थितीय ग्रेड POSITIONAL GRADE
		लिखित THEORY	प्रायोगिक PRACTICAL	योग TOTAL	योग शब्दों में TOTAL IN WORDS	
301	ENGLISH CORE	091	XXX	091	NINETY ONE	A1
042	PHYSICS	064	030	094	NINETY FOUR	A1
043	CHEMISTRY	063	030	093	NINETY THREE	A1
044	BIOLOGY	064	030	094	NINETY FOUR	A1
083	COMPUTER SCIENCE	047	030	077	SEVENTY SEVEN	C1
500	WORK EXPERIENCE					A1
502	PHY & HEALTH EDUCA					A1
503	GENERAL STUDIES					A1

संक्षिप्तियों का अर्थ : **Abbreviations**

AB : अनुपस्थित **Absent**

FP : प्रयोगात्मक में असफल Fail in Practical

FT : लिखित में असफल Fail in Theory

परिणाम Result PASS

PRINCIPAL
Sri Siddhartha Medical College
Agalakote, B.H. Road, Tumkur

दिल्ली Delhi
दिनांक Dated : 26-05-2018

परीक्षा नियंत्रक
Controller of Examinations

சான்றிதழ் வ. எண்
CERTIFICATE SL. NO. SEC 8414543

தமிழ்நாடு மாநிலப் பள்ளித் தேர்வுகள் குழுமம்
STATE BOARD OF SCHOOL EXAMINATIONS, TAMILNADU

அரசுத் தேர்வுகள் துறை, சென்னை – 600 006
DEPARTMENT OF GOVERNMENT EXAMINATIONS, CHENNAI - 600 006



இடைநிலைப் பள்ளி இறுதி வகுப்புச் சான்றிதழ்

SECONDARY SCHOOL LEAVING CERTIFICATE

பத்தாம் வகுப்பு / X STANDARD

தமிழ்நாடு அரசின் அதிகாரத்திற்கு உட்பட்டு வழங்கப்படுகிறது
ISSUED UNDER THE AUTHORITY OF THE GOVERNMENT OF TAMILNADU

தேர்வரின் பெயர் / NAME OF THE CANDIDATE	பருவம் / SESSION
வள்ளிமுத்து வி VALLIMUTHU V	மார்ச் 2017 MAR 2017

இடைநிலைப் பள்ளி இறுதி வகுப்புச் சான்றிதழ் பொதுத் தேர்வெழுதிய மேற்காண் தேர்வர் கீழ்க்காணும் மதிப்பெண்களைப் பெற்றுள்ளார் என்று சான்றளிக்கப்படுகிறது.
Certified that the above mentioned candidate has appeared for the Secondary School Leaving Certificate Public Examination and obtained the following marks :

பாடம் SUBJECT	கருத்தியல் THEORY (075)	செய்முறை PRAC. (025)	பெற்ற மதிப்பெண்கள் 100க்கு MARKS OBTAINED FOR 100
தமிழ் / TAMIL			095 ZERO NINE FIVE (P)
ஆங்கிலம் / ENGLISH			096 ZERO NINE SIX (P)
கணிதம் / MATHEMATICS			097 ZERO NINE SEVEN (P)
* அறிவியல் / SCIENCE	073	025	098 ZERO NINE EIGHT (P)
சமூக அறிவியல் / SOCIAL SCIENCE			099 ZERO NINE NINE (P)
** விருப்ப மொழி / OPTIONAL LANGUAGE	**********		*** **********
மொத்த மதிப்பெண்கள் / TOTAL MARKS :			485 FOUR EIGHT FIVE

பிறந்த தேதி / DATE OF BIRTH	தேர்வெண் / ROLL NO.	பயிற்று மொழி / MEDIUM OF INSTRUCTION
06.04.2001	1735135	ENGLISH

நிரந்தரப் பதிவெண் / PERMANENT REGISTER NO.	அ. ம. ப. குறியீட்டெண் & நாள் / TMR CODE NO. & DATE
XM17R561735135	A1706770 19.05.2017

(56 \ 5605 \ CDE459) பள்ளியின் பெயர் / NAME OF THE SCHOOL

செயின்ட் மேரீஸ் மெட்ரிக் மேல்நிலைப் பள்ளி, கடலூர்
ST MARY'S MATRIC HR SEC SCHOOL CUDDALORE

PRINCIPAL
Sri Siddhartha Medical College
Agalakote, B.H. Road, Tumkur

Vallimuthu

தேர்வரின் கையொப்பம்
SIGNATURE OF THE CANDIDATE

உறுப்பினர் செயலர்
மாநிலப் பள்ளித் தேர்வுகள் குழுமம் (இடைநிலை), தமிழ்நாடு
MEMBER SECRETARY
STATE BOARD OF SCHOOL EXAMINATIONS (SEC), TAMILNADU

சான்றிதழ் வ. எண்
CERTIFICATE SL. NO. SEC 8414543

தமிழ்நாடு மாநிலப் பள்ளித் தேர்வுகள் குழுமம்
STATE BOARD OF SCHOOL EXAMINATIONS, TAMILNADU

அரசுத் தேர்வுகள் துறை, சென்னை – 600 006
DEPARTMENT OF GOVERNMENT EXAMINATIONS, CHENNAI - 600 006



இடைநிலைப் பள்ளி இறுதி வகுப்புச் சான்றிதழ்
SECONDARY SCHOOL LEAVING CERTIFICATE
பத்தாம் வகுப்பு / X STANDARD

தமிழ்நாடு அரசின் அதிகாரத்திற்கு உட்பட்டு வழங்கப்படுகிறது
ISSUED UNDER THE AUTHORITY OF THE GOVERNMENT OF TAMILNADU

தேர்வரின் பெயர் / NAME OF THE CANDIDATE	பருவம் / SESSION
வள்ளிமுத்து வி VALLIMUTHU V	மார்ச் 2017 MAR 2017

இடைநிலைப் பள்ளி இறுதி வகுப்புச் சான்றிதழ் பொதுத் தேர்வெழுதிய மேற்காண் தேர்வர் கீழ்க்காணும் மதிப்பெண்களைப் பெற்றுள்ளார் என்று சான்றளிக்கப்படுகிறது.
Certified that the above mentioned candidate has appeared for the Secondary School Leaving Certificate Public Examination and obtained the following marks :

பாடம் SUBJECT	கருத்தியல் THEORY (075)	செய்முறை PRAC. (025)	பெற்ற மதிப்பெண்கள் 100க்கு MARKS OBTAINED FOR 100
தமிழ் / TAMIL	073	025	095 ZERO NINE FIVE (P)
ஆங்கிலம் / ENGLISH			096 ZERO NINE SIX (P)
கணிதம் / MATHEMATICS			097 ZERO NINE SEVEN (P)
* அறிவியல் / SCIENCE			098 ZERO NINE EIGHT (P)
சமூக அறிவியல் / SOCIAL SCIENCE			099 ZERO NINE NINE (P)
** விருப்ப மொழி / OPTIONAL LANGUAGE	**********		*** **********

மொத்த மதிப்பெண்கள் / **TOTAL MARKS :** **485 FOUR EIGHT FIVE**

பிறந்த தேதி / DATE OF BIRTH	தேர்வெண் / ROLL NO.	பயிற்று மொழி / MEDIUM OF INSTRUCTION
06.04.2001	1735135	ENGLISH

நிரந்தரப் பதிவெண் / PERMANENT REGISTER NO.	அ. ம. ப. குறியீட்டெண் & நாள் / TMR CODE NO. & DATE
XM17R561735135	A1706770 19.05.2017

(56 \ 5605 \ CDE459) பள்ளியின் பெயர் / NAME OF THE SCHOOL

செயின்ட் மேரீஸ் மெட்ரிக் மேல்நிலைப் பள்ளி, கடலூர்
ST MARY'S MATRIC HR SEC SCHOOL CUDDALORE

PRINCIPAL
Sri Siddhartha Medical College
Agalakote, B.H. Road, Tumkur

Vall

தேர்வரின் கையொப்பம்
SIGNATURE OF THE CANDIDATE

உறுப்பினர் செயலர்
மாநிலப் பள்ளித் தேர்வுகள் குழுமம் (இடைநிலை), தமிழ்நாடு
MEMBER SECRETARY
STATE BOARD OF SCHOOL EXAMINATIONS (SEC), TAMILNADU

சான்றிதழ் வ. எண்
CERTIFICATE SL. NO : HSS

2562321



தமிழ்நாடு மாநிலப் பள்ளித் தேர்வுகள் குழுமம்
STATE BOARD OF SCHOOL EXAMINATIONS, TAMILNADU

அரசுத் தேர்வுகள் துறை, சென்னை – 600 006
DEPARTMENT OF GOVERNMENT EXAMINATIONS, CHENNAI - 600 006

மேல்நிலைப் பள்ளிக் கல்வி இரண்டாமாண்டு மதிப்பெண் சான்றிதழ்
HIGHER SECONDARY COURSE - SECOND YEAR MARK CERTIFICATE

தமிழ்நாடு அரசின் அதிகாரத்திற்கு உட்பட்டு வழங்கப்படுகிறது
ISSUED UNDER THE AUTHORITY OF THE GOVERNMENT OF TAMILNADU

தேர்வரின் பெயர் / NAME OF THE CANDIDATE

வள்ளிமுத்து வி
VALLIMUTHU V

மதிப்பெண் சான்றி
வழங்கப்பட்ட பரு
மற்றும் வருடம்/SES
AND YEAR OF ISSUE
MARK CERTIFICATE

பிறந்த தேதி / DATE OF BIRTH	நிரந்தரப் பதிவெண் / PERMANENT REGISTER NUMBER	
06.04.2001	**1843621095**	**மார்ச் 2019 MAR 2019**

மேல்நிலைப் பள்ளிக் கல்வி இரண்டாமாண்டு பொதுத் தேர்வெழுதிய மேற்காண் தேர்வர் கீழ்க்குறிப்பிட்டுள் பாடங்களில் தேர்வெழுதி தேர்ச்சி பெற்றுள்ளார் எனச் சான்றளிக்கப்படுகிறது.
Certified that the above mentioned candidate passed the following subjects in the Higher Secondary Second Year Examination.

பாடம் SUBJECT	கருத்தியல் THEORY 70/90	செய்முறை PRACTICAL 20/75	அகமதிப்பீடு INTERNAL 10/25	பெற்ற மதிப்பெண்கள் 100 க்கு MARKS OBTAINED FOR 100	தேர்ச்சி பெற்ற பருவம், வருட மற்றும் தேர்வெண் SESSION, YEAR AND ROLL NO. OF PASSING
தமிழ் TAMIL	086		010	096	4623130 MAR - 2019
ஆங்கிலம் ENGLISH	080		010	090	4623130 MAR - 2019
இயற்பியல் PHYSICS	054	020	010	084	4623130 MAR - 2019
வேதியியல் CHEMISTRY	048	020	010	078	4623130 MAR - 2019
உயிரியல் BIOLOGY	046	020	010	076	4623130 MAR - 2019
கணிதவியல் MATHEMATICS	073		010	083	4623130 MAR - 2019

மொத்த மதிப்பெண்கள் / TOTAL MARKS : **0507** **ZERO FIVE ZERO SEVEN**

(093/CDLE0086/093029)

பள்ளியின் பெயர் / SCHOOL NAME

செயின்ட் மேரீஸ் பதின்ம மேல்நிலைப் பள்ளி கடலூர்
ST MARY'S MATRIC HR SEC SCHOOL CUDDALORE

PRINCIPAL
St. Siddhartha Medical College
Agalakote, B.H. Road, Tumkur

பாடத்தொகுப்பு எண் மற்றும் பெயர் / GROUP CODE AND NAME	பயிற்றுமொழி / MEDIUM OF INSTRUCTION
பொதுக்கல்வி / GENERAL EDUCATION 1503	**ENGLISH**
	அ.ம.ப. குறியீட்டெண் & நாள் / T.M.R.CODE NO.& DATE
	A2559973 **19.04.2019**

தேர்வரின் கையொப்பம்
SIGNATURE OF THE CANDIDATE

உறுப்பினர் செயலர்
மாநிலப் பள்ளித் தேர்வுகள் குழுமம் (மேல்நிலை) தமிழ்நாடு
MEMBER SECRETARY
STATE BOARD OF SCHOOL EXAMINATIONS (HR.SEC) TAMILNADU

0280157

केन्द्रीय माध्यमिक शिक्षा बोर्ड
CENTRAL BOARD OF SECONDARY EDUCATION

अंक विवरणिका
MARKS STATEMENT

सीनियर स्कूल सर्टिफिकेट परीक्षा, 2018
ALL INDIA SENIOR SCHOOL CERTIFICATE EXAMINATION, 2018

विद्यार्थी का नाम Name of Student **UMA TAYEM**

अनुक्रमांक Roll No. **3618382**

माता का नाम Mother's Name **BABUNI TAYEM**

पिता/संरक्षक का नाम Father's/Guardian's Name **NIGLA TAYEM**

विद्यालय School **05775 DONYI POLO VIDYA BHAWAN ITANAGAR AP**

विषय कोड SUB. CODE	विषय SUBJECT	प्राप्तांक MARKS OBTAINED				स्थितीय ग्रेड POSITIONAL GRADE
		लिखित THEORY	प्रायोगिक PRACTICAL	योग TOTAL	योग शब्दों में TOTAL IN WORDS	
301	ENGLISH CORE	089	XXX	089	EIGHTY NINE	A1
042	PHYSICS	048	028	076	SEVENTY SIX	B1
043	CHEMISTRY	065	025	090	NINETY	A2
044	BIOLOGY	050	029	079	SEVENTY NINE	B1
048	PHYSICAL EDUCATION	041	029	070	SEVENTY	B2
500	WORK EXPERIENCE					A1
502	PHY & HEALTH EDUCA					A1
503	GENERAL STUDIES					A1

संक्षिप्तियों का अर्थ : **Abbreviations**

AB : अनुपस्थित **Absent**

FP : प्रयोगात्मक में असफल Fail in Practical

FT : लिखित में असफल Fail in Theory

परिणाम Result **PASS**

PRINCIPAL
Sri Siddhartha Medical College
Agalakote, B.H. Road, Tumkur

दिल्ली Delhi

दिनांक Dated : 26-05-2018

परीक्षा नियंत्रक
Controller of Examinations

0038472

क्रम संख्या/ S.No.SSE/2016 0963504

केन्द्रीय माध्यमिक शिक्षा बोर्ड, दिल्ली
Central Board of Secondary Education, Delhi
माध्यमिक विद्यालय परीक्षा (सत्र : 2014 - 16)
SECONDARY SCHOOL EXAMINATION (SESSION : 2014 - 16)
ग्रेड शीट सह निष्पादन प्रमाण पत्र Grade Sheet cum Certificate of Performance

पंजीकरण सं. Registration No. : G615/05879/0073



यह प्रमाणित किया जाता है कि This is to Certify that UMA TAYEM
अनुक्रमांक Roll No. : 3116976
माता/पिता/संरक्षक का नाम Mother's/Father's/Guardian's Name BABUNI TAYEM / NIGLA TAYEM
जन्म तिथि Date of Birth 21/04/2000 21ST APRIL TWO THOUSAND
विद्यालय School 05879-VIVEKANANDA KENDRA VIDYALAYA SEIJOSA AP
का निष्पादन निम्नानुसार रहा has performed as follows :

1. शैक्षणिक निष्पादन Academic Performance : भाग Part-1 शैक्षिक क्षेत्र Scholastic Areas

विषय कोड तथा नाम Subject Code and Name	कक्षा Class IX				कक्षा Class X			
	Grade FA	Grade SA	Overall Grade (FA+SA)		Grade FA	Grade SA	Overall Grade (FA+SA)	
			Grade	Grade Point (GP)			Grade	Grade Point (GP)
101 ENGLISH COMM.	A2	A2	A2	09	A1	A1	A1	10
122 COMM. SANSKRIT	A1	B1	A2	09	A1	B2	A2	09
041 MATHEMATICS	A1	C1	B1**	08	A2	C1	B1**	08
086 SCIENCE	A1	B1	A2	09	A1	B2	A2**	09
087 SOCIAL SCIENCE	A1	A2	A1**	10	A1	B1	A2	09
Additional :								

संचित ग्रेड बिन्दु का औसत (सीजीपीए) Cumulative Grade Point Average (CGPA) : 9.0
*कथन और श्रवण कौशलों (एएसएल) के आकलन में ग्रेड Grade in Assessment of Speaking and Listening Skills (ASL) : IX - A1 X - A1

2 (क) (A) जीवन कौशल Life Skills : भाग Part - 2 : सह-शैक्षिक कार्य क्षेत्र Co-Scholastic Areas

जीवन कौशल Life Skills	कक्षा Class IX वर्णनात्मक उल्लेख Descriptive Indicators	ग्रेड Grade	कक्षा Class X वर्णनात्मक उल्लेख Descriptive Indicators	ग्रेड Grade
चिंतन कौशल Thinking Skills	Identifies personal strengths and weaknesses and uses them to arrive at meaningful decisions	B	Identifies personal strengths and weaknesses, analyses a problem with relevant information and usually chooses appropriate alternatives and makes meaningful decisions.	B
सामाजिक कौशल Social Skills	Empathetic, shows sensitivity towards differently-abled and appreciates other's points of view, has very good interpersonal and communicative skills, an active listener and effective speaker, accepts feedback.	B	Empathetic, with very good interpersonal and communicative skills, an active listener, observes school rules, accepts feedback and criticism positively, often demonstrates leadership skills and is an inspiring team member.	A
भावनात्मक कौशल Emotional Skills	Self-confident and optimistic, manages adverse situations and stress effectively Expresses emotions appropriately.	B	Identifies the causes of stress and manages adverse situations effectively. Expresses emotions appropriately.	A

2 (ख)(B) कार्य शिक्षा Work Education :

कार्य शिक्षा Work Education	Innovative, with excellent grasp of any assignment, very punctual in the completion of any assigned task, self-motivated, empathetic, inspires others and an excellent team worker.	A	Innovative, with excellent grasp of any assignment and is very punctual in the completion of set task, self-motivated, empathetic, inspires others and an excellent team worker. Readily shoulders responsibility.	A

2 (ग)(C) दृश्य और प्रदर्शन कला Visual and Performing Arts :

दृश्य और प्रदर्शन कलाएं Visual and Performing Arts :	Participates actively in artistic activities, creative, very observant, appreciates and understands various art forms.	B	Participates actively in artistic activities, quite creative and aesthetic, takes initiatives actively to plan and conduct artistic events, appreciates and understands various art forms.	B

2 (घ)(D) अभिवृत्तियां एवं मूल्य Attitudes and Values :

के प्रति towards	वर्णनात्मक उल्लेख Descriptive Indicators	ग्रेड Grade	वर्णनात्मक उल्लेख Descriptive Indicators	ग्रेड Grade
अध्यापक Teachers	Very courteous towards teachers, observes school norms, ready to help, communicates and confides in them.	B	Very courteous to teachers and elders, has a positive attitude towards learning and adheres to school and class norms, communicates effectively with teachers and takes feedback and criticism with positivity.	A
सहपाठी Schoolmates	Expresses ideas and opinions with clarity, is sensitive and supportive towards peers and differently-abled schoolmates, receptive to new ideas and suggestions, inspires others and manages diversity well.	A	Sensitive and supportive towards peers and differently-abled schoolmates, expresses ideas and opinions with clarity in a group, receptive to new opinions and suggestions, displays sensitivity to differences.	A
विद्यालय कार्यक्रम और पर्यावरण School Programmes & Environment	Enthusiastic, shoulders responsibility readily and is a keen participant in various school programmes, possesses leadership qualities, inspires others, concerned about the environment. Participates in related events.	A	Participates in various school programmes and environmental initiatives regularly, possesses good leadership qualities and is punctual.	B
मूल्य प्रणालियाँ Value Systems	Understands value systems, abides by rules and regulations. Ethical and always courteous towards peers and elders, respects the national flag and symbols, sensitive to diversity and shows empathy towards the disadvantaged.	A	Abides by rules and understands value systems. Honest, courteous towards peers and elders, and has leadership qualities. Respects the national flag and symbols, sensitive to diversity, is empathetic towards the disadvantaged.	A

3 (क)(A) सह पाठ्यक्रम कार्यकलाप Co- Curricular Activities : भाग Part - 3 सह पाठ्यक्रम कार्यकलाप Co- Curricular Activities

कार्यकलाप Activity				
Literary and Creative Skills	Regularly participates in literary inter- and intra -mural events, appreciates written and spoken literary forms, expresses ideas and opinions creatively, an avid reader and inspires others.	B	Actively participates in inter- and intra-mural literary events, an avid reader and appreciates written and spoken literary forms, expresses ideas and opinions clearly and appropriately.	B
Scientific Skills	Represents the school in various scientific forums at national and international events, shows keen interest in scientific activities, investigative, has excellent laboratory and observation skills.	A	Actively participates in scientific activities at inter and intra-mural events, plans and coordinates science related events, very observant and has good laboratory skills.	B

3 (ख)(B) स्वास्थ्य एवं शारीरिक शिक्षा Health and Physical Education :

कार्यकलाप Activity				
Yoga	Very interested in the discipline, understands the techniques, postures (mudras) and proficient at breath regulation exercises. Agile and flexible, can meditate, integrates the discipline with practical, day-to-day activities.	A	Interested. Performs yogic postures accurately, with balance and poise.	C
Gardening / Shramdaan	Demonstrates interest and knowledge of types of plants and use of fertilizers, ready to work with hands, brings in new ideas and shows creativity. Volunteers for shramdaan and is able to inspire others.	A	Shows keen interest in gardening and can look after plants well. Exhibits a desire to learn, seeks information about the various gardening tools to sow, nurture and grow plants and takes part in shramdaan.	B

'**' उन्नत ग्रेड Upgraded Grade परिणाम Result : QUALIFIED FOR ADMISSION TO HIGHER CLASSES
Upscaled Grade

PRINCIPAL
Vivekananda Vidyalaya
Agalakote, B.H. Road, Tumkur

दिल्ली Delhi
दिनांक Dated 28-05-2016

प्रधानाचार्य Principal
(विद्यालय की मोहर Stamp of the School)

परीक्षा नियंत्रक Controller of Examinations

To digitally validate the certificate, please visit cbse.nic.in and download the latest application from the website.

0014674

क्रम संख्या/ S.No.SSE/2015 : 233706

केन्द्रीय माध्यमिक शिक्षा बोर्ड, दिल्ली
Central Board of Secondary Education, Delhi
माध्यमिक विद्यालय परीक्षा (सत्र : 2013-15)
SECONDARY SCHOOL EXAMINATION (SESSION : 2013 - 15)

पंजीकरण सं. Registration No. : M115/07121/0088



ग्रेड शीट सह निष्पादन प्रमाण पत्र Grade Sheet cum Certificate of Performance

यह प्रमाणित किया जाता है कि This is to certify that : V G PRAVEEN

अनुक्रमांक Roll No. : 4014729

माता/पिता/संरक्षक का नाम Mother's/Father's/Guardian's Name : V G SUMATHI / V K GNANASEKHAR

जन्म तिथि Date of Birth : 20/09/1999 20TH SEPTEMBER NINETEEN HUNDRED NINETY NINE

विद्यालय School : 07121-MAHARISHI INT. RES.SCHOOL SRIPERUMBUDUR TN

का निष्पादन निम्नानुसार रहा has performed as follows :

1. शैक्षणिक निष्पादन Academic Performance :

भाग Part-1 शैक्षिक क्षेत्र Scholastic Areas

विषय कोड तथा नाम Subject Code and Name	कक्षा Class IX				कक्षा Class X			
	Grade FA	Grade SA	Overall Grade (FA+SA)		Grade FA	Grade SA	Overall Grade (FA+SA)	
			Grade	Grade Point (GP)			Grade	Grade Point (GP)
101 ENGLISH COMM.	B1	C1	B2	07	B1	B1	B1	08
006 TAMIL	A2	B2	B1	08	A2	B1	A2	09
041 MATHEMATICS	B1	D	C1**	06	B1	D	B2**	07
086 SCIENCE	B1	C2	B2**	07	A2	C1	B1**	08
087 SOCIAL SCIENCE	B1	C1	B2	07	A2	A2	A2	09
Additional :								

सीजीपीए, अध्ययन की योजना के अनुसार, अतिरिक्त छठे विषय को छोड़कर सभी विषयों में अर्जित ग्रेड बिंदुओं का औसत है। तथापि जो परीक्षार्थी एनएसक्यूएफ में सहत एक अनिवार्य विषय लेते है उनका सीजीपीए 6 विषयों में से है।

ग्रेड बिंदु की निर्देशात्मक समानता तथा अंको की प्रतिशतता की गणना निम्नानुसार की जा सकती है :

- विषयवार अंकों की निर्देशात्मक प्रतिशतता = 9.5 x विषय का जीपी
- अंकों की समग्र निर्देशात्मक प्रतिशतता = 9.5 x सीजीपीए

As per Scheme of Studies CGPA is the average of Grade Points obtained in all the subjects excluding additional 6th subject. However, for candidates who have offered one compulsory subject under NSQF, his/her CGPA is out of 6 subjects.
An indicative equivalence of Grade Point and Percentage of Marks can be calculated as follows :

- Subject wise indicative percentage of marks = 9.5xGP of the subject
- Overall indicative percentage of marks = 9.5xCGPA

संचित ग्रेड बिन्दु का औसत (सीजीपीए) Cumulative Grade Point Average (CGPA) : 8.2

* कथन और श्रवण कौशलों (एएसएल) के आकलन में ग्रेड Grade in Assessment of Speaking and Listening Skills (ASL) : CLASS IX - B2 CLASS X - A1

2 (क) (A) जीवन कौशल Life Skills :

भाग Part - 2 : सह-शैक्षिक कार्य क्षेत्र Co-Scholastic Areas

जीवन कौशल Life Skills	कक्षा Class IX वर्णनात्मक उल्लेख Descriptive Indicators	ग्रेड Grade	कक्षा Class X वर्णनात्मक उल्लेख Descriptive Indicators	ग्रेड Grade
चिंतन कौशल Thinking Skills	Identifies personal strengths and weaknesses and uses them to arrive at meaningful decisions	B	Identifies personal strengths and weaknesses, evaluates information and chooses appropriate alternatives, arrives at innovative and constructive solutions to problems.	A
सामाजिक कौशल Social Skills	Empathetic, shows sensitivity towards differently-abled students and appreciates other's points of view, has very good interpersonal and communicative skills, an active listener and effective speaker, accepts feedback.	B	Empathetic, with very good interpersonal and communicative skills, an active listener, observes school rules, accepts feedback and criticism with positivity, often demonstrates leadership skills and is an inspiring team worker.	A
भावनात्मक कौशल Emotional Skills	Self-confident and optimistic, manages adverse situations and stress effectively. Expresses emotions appropriately.	B	Identifies the causes of stress and manages adverse situations effectively. Expresses emotions appropriately.	A

2 (ख)(B) कार्य शिक्षा Work Education :

कार्य शिक्षा Work Education	Grasps assigned tasks easily, self-motivated, helpful, guides others and is punctual.	B	Innovative, with excellent grasp of any assignment and is very punctual in the completion of set task, self-motivated, empathetic, inspires others and an excellent team worker. Readily shoulders responsibility.	A

2 (ग)(C) दृश्य और प्रदर्शन कला Visual and Performing Arts :

दृश्य और प्रदर्शन कलाएं Visual and Performing Arts :	Participates actively in artistic activities at different levels, enthusiastically plans and conducts creative events, very observant, displays an aesthetic, innovative approach to the appreciation and understanding of different art forms.	A	Participates actively in artistic activities at different levels, enthusiastically plans and conducts creative events, very observant, displays an aesthetic, innovative approach to the appreciation and understanding of different art forms.	A

2 (घ)(D) अभिवृत्तियां एवं मूल्य Attitudes and Values :

के प्रति towards	वर्णनात्मक उल्लेख Descriptive Indicators	ग्रेड Grade	वर्णनात्मक उल्लेख Descriptive Indicators	ग्रेड Grade
अध्यापक Teachers	Very courteous to teachers and elders, adheres to school rules, sincere and helpful towards teachers, has a positive attitude to learning, communicates easily with and confides in teachers, accepts feedback and criticism positively.	A	Very courteous to teachers and elders, has a positive attitude towards learning and adheres to school and class norms, communicates effectively with teachers and takes feedback and criticism with positivity.	A
सहपाठी Schoolmates	Expresses ideas and opinions with clarity, is sensitive and supportive towards peers and differently-abled schoolmates, receptive to new ideas and suggestions, inspires others and manages diversity well.	A	Sensitive and supportive towards peers and differently-abled schoolmates, expresses ideas and opinions with clarity in a group, receptive to new opinions and suggestions, displays sensitivity to differences.	A
विद्यालय कार्यक्रम और पर्यावरण School Programmes & Environment	Enthusiastic, shoulders responsibility readily and is a keen participant in various school programmes, possesses leadership qualities, inspires others, concerned about the environment. Participates in related events.	A	Punctual and takes part in school programmes regularly, possesses leadership qualities and displays team spirit, motivates and inspires others to participate. Respects school property and takes pride in the school.	A
मूल्य प्रणालियाँ Value Systems	Understands value systems, abides by rules and regulations. Ethical and always courteous towards peers and elders, respects the national flag and symbols, sensitive to diversity and shows empathy towards the disadvantaged.	A	Abides by rules and understands value systems. Honest, courteous towards peers and elders, and has leadership qualities. Respects the national flag and symbols, sensitive to diversity, is empathetic towards the disadvantaged.	A

3 (क)(A) सह पाठ्यक्रम कार्यकलाप Co-Curricular Activities :

भाग Part - 3 सह पाठ्यक्रम कार्यकलाप Co-Curricular Activities

कार्यकलाप Activity				
IX- Scientific Skills X- Literary and Creative Skills	Represents the school in various scientific forums at national and international events, shows keen interest in scientific activities, investigative, has excellent laboratory and observation skills.	A	Plans, organizes and actively participates in literary and creative events at various levels, writes short stories, literary criticism and composes poems, an avid reader and displays a high level of interpretative skills.	A
IX- Organizational and Leadership Skills X- Scientific Skills	Possesses good organizational and leadership qualities, innovative and very observant, participates in club activities at different levels, demonstrates initiative and enthusiasm for planning events as a team worker.	A	Displays scientific temperament in everyday life, very observant, plans and participates in scientific activities at different levels, displays precision and observation during laboratory work.	A

3 (ख)(B) स्वास्थ्य एवं शारीरिक शिक्षा Health and Physical Education :

कार्यकलाप Activity				
IX- Scouting and Guiding X- Sports /Indigenous Sports(Kho-Kho Etc.)	Interested in community service, has good leadership qualities with a readiness to shoulder responsibility, disciplined, inspires others, discharges assigned tasks enthusiastically and punctually and attends camps regularly.	A	Talented in an identified sport, represents the school at various levels, has stamina, strength and flexibility with good hand- eye coordination, displays team spirit, discipline and punctuality.	A
IX- Swimming X- Yoga	Represents the school at various levels, talented and skilled, exhibits endurance, agility and team spirit, observes safety norms, trained in freestyle, butterfly, breast stroke etc. and diving.	A	Interested and understands the techniques, postures (mudras) and is good at breath regulation exercises, flexible and agile and can meditate. Integrates the discipline with practical, day to day activities.	A

'***' उन्नत ग्रेड Upgraded Grade
'##' Upscaled Grade

परिणाम Result : QUALIFIED FOR ADMISSION TO HIGHER CLASSES

Dr. SARUMATHY, M.A.M.Sc.M.Ed.M.Phil.Ph.D.
PRINCIPAL
MAHARISHI INTERNATIONAL RESIDENTIAL SCHOOL
Affiliated To CBSE (NEW DELHI) Code No:1930210
Santhavelur, Sunguvarchathiram-602106
Sriperumbudur Taluk, Kanchipuram District.

PRINCIPAL
SRI SHANKARACHARYA VIDYA PEETHAM
Agalakote, B.H. Road, Tumkur

दिल्ली Delhi

दिनांक Dated 28-05-2015

परीक्षा नियंत्रक
Controller of Examinations

சான்றிதழ் வ. எண்
CERTIFICATE SL. NO. HSG 12082174

தமிழ்நாடு மாநிலப் பள்ளித் தேர்வுகள் குழுமம்
STATE BOARD OF SCHOOL EXAMINATIONS, TAMILNADU

அர்சுத் தேர்வுகள் துறை, சென்னை – 600 006
DEPARTMENT OF GOVERNMENT EXAMINATIONS, CHENNAI - 600 006



மேல்நிலைப் பள்ளிக் கல்விச் சான்றிதழ்
HIGHER SECONDARY COURSE CERTIFICATE
பொதுக்கல்வி / GENERAL EDUCATION

தமிழ்நாடு அரசின் அதிகாரத்திற்கு உட்பட்டு வழங்கப்படுகிறது
ISSUED UNDER THE AUTHORITY OF THE GOVERNMENT OF TAMILNADU

தேர்வரின் பெயர் / NAME OF THE CANDIDATE	பருவம் / SESSION
பிரவின் வ ஞா V G PRAVEEN	மார்ச் 2017 MAR 2017

மேல்நிலைப் பள்ளிக் கல்விப் பொதுத் தேர்வெழுதிய மேற்காண் தேர்வர் கீழ்க்காணும் மதிப்பெண்களைப் பெற்றுள்ளார் என்று சான்றளிக்கப்படுகிறது.

Certified that the above mentioned candidate appeared for the Higher Secondary Public Examination and obtained the following marks :

பாடம் SUBJECT	கருத்தியல் THEORY 150	செய்முறை PRAC. 50	பெற்ற மதிப்பெண்கள் 200 க்கு MARKS OBTAINED FOR 200		
பிரெஞ்சு FRENCH			195	ONE NINE FIVE	(P)
ஆங்கிலம் ENGLISH			190	ONE NINE ZERO	(P)
இயற்பியல் PHYSICS	136	050	186	ONE EIGHT SIX	(P)
வேதியியல் CHEMISTRY	133	050	183	ONE EIGHT THREE	(P)
உயிரியல் BIOLOGY	131	050	181	ONE EIGHT ONE	(P)
கணிதவியல் MATHEMATICS			162	ONE SIX TWO	(P)

மொத்த மதிப்பெண்கள் / TOTAL MARKS : 1097 ONE ZERO NINE SEVEN

பிறந்த தேதி / DATE OF BIRTH	தேர்வெண்/ ROLL NO.	அ. ம. ப. குறியீட்டெண் & நாள் / TMR CODE NO. & DATE
20.09.1999	806651	G833119 12.05.2017

நிரந்தரப் பதிவெண் / PERMANENT REGISTER NO.	பயிற்று மொழி / MEDIUM OF INSTRUCTION	பாடத்தொகுப்பு எண் / GROUP CODE
1710796651	ENGLISH	103

(63 \ PRI533 \ 6322)

பள்ளியின் பெயர் / NAME OF THE SCHOOL

வேலம்மாள் நிறை நிலை மேனிலைப் பள்ளி, டி.எஸ். கிருஷ்ணா நகர்,
VELAMMAL MATRIC HR SEC SCHOOL MOGAPPAIR EAST CHENNAI TIRUVALLUR DIST

PRINCIPAL
Sri Siddhartha Medical College
Agalakote, B.H. Road, Tumkur

தேர்வரின் கையொப்பம்
SIGNATURE OF THE CANDIDATE

உறுப்பினர் செயலர்
மாநிலப் பள்ளித் தேர்வுகள் குழுமம் (மேல்நிலை), தமிழ்நாடு
MEMBER SECRETARY
STATE BOARD OF SCHOOL EXAMINATIONS (HR.SEC), TAMILNADU

COPY

COUNCIL FOR THE INDIAN SCHOOL CERTIFICATE EXAMINATIONS, NEW DELHI

INDIAN CERTIFICATE OF SECONDARY EDUCATION EXAMINATION (CLASS - X) - YEAR 2015

No. TG 20038813

1153529/048

STATEMENT OF MARKS

Name MD SAHAL ISMAILI

of INTERNATIONAL SCHOOL, PATNA

UNIQUE ID 5994272

Son of

Smt KOSER SHAHNAZ

Shri AFTAB KALAM ISMAILI

SUBJECTS External Examination	Percentage Marks		
ENGLISH	58	FIVE	EIGHT
HINDI	76	SEVEN	SIX
HISTORY, CIVICS & GEOGRAPHY (HCS-D, GEO-C)	50	FIVE	ZERO
MATHEMATICS	44	FOUR	FOUR
SCIENCE (PHY-D, CHE-D, BIO-D)	42	FOUR	TWO
COMPUTER APPLICATIONS	60	SIX	ZERO

Internal Assessment

	Grade
SUPW & COMMUNITY SERVICE	B

Date of birth as certified by the Head of the School at the time of registration *(in words)* Third April Nineteen Hundred Ninety Nine

(in figures) 03.04.1999

PRINCIPAL
Sri Siddhartha Medical College
Agalakote, B.H. Road, Tumkur

RESULT - PASS CERTIFICATE AWARDED

Date of Issue - 18.05.2015

Chief Executive & Secretary

Note : 1. The pass mark for each subject is 35%
2. No divisions are awarded.

(See Overleaf)

710256

S.No.BSCE/2018/ 1286280

(7515)

केन्द्रीय माध्यमिक शिक्षा बोर्ड
CENTRAL BOARD OF SECONDARY EDUCATION
अंक विवरणिका
MARKS STATEMENT
सीनियर स्कूल सर्टिफिकेट परीक्षा, 2018
ALL INDIA SENIOR SCHOOL CERTIFICATE EXAMINATION, 2018

विद्यार्थी का नाम Name of Student MD SAHAL ISMAILI

अनुक्रमांक Roll No. 7633247

माता का नाम Mother's Name KOSER SHAHNAZ

पिता/संरक्षक का नाम Father's/Guardian's Name AFTAB KALAM ISMAILI

विद्यालय School 99999- PRIVATE CANDIDATE

विषय कोड SUB. CODE	विषय SUBJECT	प्राप्तांक MARKS OBTAINED				स्थितीय ग्रेड POSITIONAL GRADE
		लिखित THEORY	प्रायोगिक PRACTICAL	योग TOTAL	योग शब्दों में TOTAL IN WORDS	
301	ENGLISH CORE	071	XXX	071	SEVENTY ONE	B2
042	PHYSICS	023	030	053	FIFTY THREE	D1
043	CHEMISTRY	023	030	053	FIFTY THREE	D1
044	BIOLOGY	023	030	053	FIFTY THREE	D2
083	COMPUTER SCIENCE	026	028	054	FIFTY FOUR	D2
500	WORK EXPERIENCE					A2
502	PHY & HEALTH EDUCA					B1
503	GENERAL STUDIES					A2

संक्षिप्तियों का अर्थ : Abbreviations
AB : अनुपस्थित Absent
FP : प्रयोगात्मक में असफल Fail in Practical
FT : लिखित में असफल Fail in Theory

परिणाम Result PASS

PRINCIPAL
Sri Siddhartha Medical College
Agalakote, B.H. Road, Tumkur

दिल्ली Delhi
दिनांक Dated : 07-08-2018

परीक्षा नियंत्रक
Controller of Examinations

महाराष्ट्र राज्य माध्यमिक व उच्च माध्यमिक शिक्षण मंडळ, पुणे
Maharashtra State Board Of Secondary and Higher Secondary Education, Pune

नागपूर विभागीय मंडळ / NAGPUR DIVISIONAL BOARD

माध्यमिक शालान्त प्रमाणपत्र परीक्षा - गुणपत्रक

SECONDARY SCHOOL CERTIFICATE EXAMINATION - STATEMENT OF MARKS

आसन क्रमांक SEAT NO.	केन्द्र क्रमांक CENTRE NO.	जिल्हा व शाळा क्रमांक DIST. & SCHOOL NO.	परीक्षेचा महिना व वर्ष MONTH & YEAR OF EXAM.	गुणपत्रिकेचा अनुक्रमांक SR.NO. OF STATEMENT
J094812	1375	06.01.033	MARCH-2013	068482

उमेदवाराचे संपूर्ण नाव (आडनाव प्रथम) / CANDIDATE'S FULL NAME (SURNAME FIRST)

Singh Venkatesh Dharmendra

उमेदवाराच्या आईचे नाव / CANDIDATE'S MOTHER'S NAME **Niradevi**

विषयाचा सांकेतिक क्रमांक व विषयाचे नांव Subject Code No. and Subject Name	कमाल गुण Max. Marks	प्राप्त गुण किंवा श्रेणी / Marks or Grade Obtained	
		In Figures	In Words
03 ENGLISH (1ST LANG)	100	047	FORTYSEVEN
16 MARATHI (2/3 LANG)	100	048	FORTYEIGHT
15 HINDI (2/3 LANG)	100	053	FIFTYTHREE
71 MATHEMATICS	150	033	THIRTYTHREE
72 SCIENCE & TECHNOLOGY	100	071	SEVENTYONE
73 SOCIAL SCIENCES	100	047	FORTYSEVEN
K7 INFORMATION TECHNOLOGY	*	B	
P1 HEALTH & PHYSICAL EDUCATION	*	B	
P6 SOCIAL SERVICE	*	A	
R6 PERSONALITY DEVELOPMENT	*	A	
38 ENVIRONMENT EDUCATION	*	B	

Result / निकाल	£Percentage/टक्केवारी	एकूण गुण / Total Marks	—	—	—
FAIL	—				

S131648482

41135090008B1

पहल्याचे, टीप, कार्यानुभव व शालेय विषयातील श्रेणी आणि चिन्हांची माहिती यांचा तपशील मागील पृष्ठावर पहावा.
See overleaf for Important, Notes, Grades in work experience & school subjects and meaning of special characters.

विभागीय सचिव/Divisional Secretary

PRINCIPAL
Sri Siddhartha Medical College
Agalakote, B.H. Road, Tumkur

महाराष्ट्र राज्य माध्यमिक व उच्च माध्यमिक शिक्षण मंडळ, पुणे
Maharashtra State Board Of
Secondary and Higher Secondary Education, Pune
माध्यमिक शालान्त प्रमाणपत्र
SECONDARY SCHOOL CERTIFICATE

असे प्रमाणित करण्यात येते की / This is to certify that

Singh Venkatesh Dharmendra

आईचे नांव / Mother's Name **Niradevi**

विभागीय मंडळ Divisional Board	आसन क्रमांक Seat No.	केन्द्र क्रमांक Centre No.	शाळा क्रमांक School No.	प्रमाणपत्राचा अनुक्रमांक Sr. No. of Certificate
NAGPUR	J013740	1305	06.01.033	002703

माध्यमिक शालान्त प्रमाणपत्र परीक्षा
has passed the SECONDARY SCHOOL CERTIFICATE EXAMINATION **OCTOBER-2013**

श्रेणीमध्ये खाली दर्शविलेले विषय घेऊन उत्तीर्ण झाला/झाली आहे.
in Grade **PASS** with subjects shown below.

मुख्य विषय Main Subjects	कमाल गुण Max. Marks	प्राप्त गुण Marks Obtained	श्रेणीचे विषय Subjects of Grade	श्रेणी Grade
ENGLISH (1ST LANG)	100	XX	(WORK EXP./PRE-VOC.)	
MARATHI (2/3 LANG)	100	XX	INFORMATION TECHNOLOGY	E
HINDI (2/3 LANG)	100	XX	(SCHOOL SUBJECTS)	
MATHEMATICS	150	057	HEALTH & PHYSICAL EDUCATION	E
SCIENCE & TECHNOLOGY	100	XX	SOCIAL SERVICE	E
SOCIAL SCIENCES	100	XX	PERSONALITY DEVELOPMENT	E
			ENVIRONMENT EDUCATION	E
एकूण गुण/Total Marks		[CANDIDATE APPEARED WITH EXEMPTION(S)]		
एकूण प्राप्त गुण (अक्षरी)/ Total Marks Obtained (In Words)		———		
जन्म दिनांक / Date of Birth	12/04/1997 (TWELFTH APRIL NINETEEN NINETY SEVEN)			

CS132502703

25136B900006 2

NAGPUR
26TH NOVEMBER 2013

विभागीय सचिव / Divisional Secretary

PRINCIPAL
Sri Siddhartha Medical College
Agalakote, B.H. Road, Tumkur

केन्द्रीय माध्यमिक शिक्षा बोर्ड, दिल्ली
Central Board of Secondary Education, Delhi
माध्यमिक विद्यालय परीक्षा (सत्र : 2014 - 15)
SECONDARY SCHOOL EXAMINATION (SESSION : 2014 - 15)
ग्रेड शीट सह निष्पादन प्रमाण पत्र Grade Sheet cum Certificate of Performance

क्रम संख्या / S.No.SSE/2016 1688265

पंजीकरण सं. Registration No. : T615/42230/0026



यह प्रमाणित किया जाता है कि This is to Certify that VYSHAK V अनुक्रमांक Roll No. : 4368233

माता/पिता/संरक्षक का नाम Mother's/Father's/Guardian's Name VALSA A L / VIJUMON V

जन्म तिथि Date of Birth 28/03/2001 28TH MARCH TWO THOUSAND ONE

विद्यालय School 42230-SANJOS METROPOLITAN SCHOOL THALASSERY KANNUR KL

का निष्पादन निम्नानुसार रहा has performed as follows :

1. शैक्षणिक निष्पादन Academic Performance :

भाग Part-1 शैक्षिक क्षेत्र Scholastic Areas

विषय कोड तथा नाम Subject Code and Name	कक्षा Class IX				कक्षा Class X			
	Grade FA	Grade SA	Overall Grade (FA+SA)		Grade FA	Grade SA	Overall Grade (FA+SA)	
			Grade	Grade Point (GP)			Grade	Grade Point (GP)
101 ENGLISH COMM.	B1	B1	B1	08	A1	A2	A1**	10
012 MALYALAM	B1	B1	B1	08	A1	A2	A1	10
041 MATHEMATICS	B1	C1	B2	07	A1	B2	A2**	09
086 SCIENCE	B1	B2	B1**	08	A1	A2	A1	10
087 SOCIAL SCIENCE	B2	B2	B1**	08	A2	A2	A2	09
Additional : 165 FOUNDATION OF IT	B1	B2	B1	08	A2	A2	A2	09

संचित ग्रेड बिन्दु का औसत (सीजीपीए) Cumulative Grade Point Average (CGPA) : 9.0

*अंग्रेजी और श्रवण कौशलों (एएसएल) के आकलन में ग्रेड Grade in Assessment of Speaking and Listening Skills (ASL) : A2

2 (क) (A) जीवन कौशल Life Skills :

भाग Part - 2 : सह-शैक्षिक कार्य क्षेत्र Co-Scholastic Areas

जीवन कौशल Life Skills	कक्षा Class IX वर्णनात्मक उल्लेख Descriptive Indicators	ग्रेड Grade	कक्षा Class X वर्णनात्मक उल्लेख Descriptive Indicators	ग्रेड Grade
चिंतन कौशल Thinking Skills	Easily identifies personal strengths and weaknesses and uses them to arrive at meaningful decisions, raises questions, capable of independent thinking, has exceptional problem- solving and decision- making skills.	A	Identifies personal strengths and weaknesses, evaluates information and chooses appropriate alternatives, arrives at innovative and constructive solutions to problems.	A
सामाजिक कौशल Social Skills	Empathetic, shows sensitivity towards differently-abled and appreciates other's points of view, has very good interpersonal and communicative skills, an active listener and effective speaker, accepts feedback.	B	Empathetic, with very good interpersonal and communicative skills, an active listener, observes school rules, accepts feedback and criticism positively, often demonstrates leadership skills and is an inspiring team member.	A
भावनात्मक कौशल Emotional Skills	Self-confident, optimistic, manages personal challenges and adverse situations effectively and constructively, handles stress well, expresses emotions appropriately and readily takes help when needed.	A	Identifies the causes of stress and manages adverse situations effectively. Expresses emotions appropriately.	A

2 (ख)(B) कार्य शिक्षा Work Education :

कार्य शिक्षा Work Education	Innovative, with excellent grasp of any assignment, very punctual in the completion of any assigned task, self-motivated, empathetic, inspires others and an excellent team worker.	A	Innovative, with excellent grasp of any assignment and is very punctual in the completion of set task, self-motivated, empathetic, inspires others and an excellent team worker. Readily shoulders responsibility.	A

2 (ग)(C) दृश्य और प्रदर्शन कला Visual and Performing Arts :

दृश्य और प्रदर्शन कलाएं Visual and Performing Arts :	Participates actively in artistic activities at different levels, enthusiastically plans and conducts creative events, very observant, displays an aesthetic, innovative approach to the appreciation and understanding of different art forms.	A	Participates actively in artistic activities at different levels, enthusiastically plans and conducts creative events, very observant, displays an aesthetic, innovative approach to the appreciation and understanding of different art forms.	A

2 (घ)(D) अभिवृत्तियां एवं मूल्य Attitudes and Values :

के प्रति towards	कक्षा Class IX वर्णनात्मक उल्लेख Descriptive Indicators	ग्रेड Grade	कक्षा Class X वर्णनात्मक उल्लेख Descriptive Indicators	ग्रेड Grade
अध्यापक Teachers	Very courteous to teachers and elders, adheres to school rules, sincere and helpful, has a positive attitude towards learning, communicates easily with and confides in teachers, accepts feedback and criticism positively.	A	Very courteous to teachers and elders, has a positive attitude towards learning and adheres to school and class norms, communicates effectively with teachers and takes feedback and criticism with positivity.	A
सहपाठी Schoolmates	Expresses ideas and opinions with clarity, is sensitive and supportive towards peers and differently-abled schoolmates, receptive to new ideas and suggestions, inspires others and manages diversity well.	A	Sensitive and supportive towards peers and differently-abled schoolmates, expresses ideas and opinions with clarity in a group, receptive to new opinions and suggestions, displays sensitivity to differences.	A
विद्यालय कार्यक्रम और पर्यावरण School Programmes & Environment	Enthusiastic, shoulders responsibility readily and is a keen participant in various school programmes, possesses leadership qualities, inspires others, concerned about the environment. Participates in related events.	A	Punctual and takes part in school programmes regularly, possesses leadership qualities and displays team spirit, motivates and inspires others to participate. Respects school property and takes pride in the school.	A
मूल्य प्रणालियाँ Value Systems	Understands value systems, abides by rules and regulations. Ethical and always courteous towards peers and elders, respects the national flag and symbols, sensitive to diversity and shows empathy towards the disadvantaged.	A	Abides by rules and understands value systems. Honest, courteous towards peers and elders, and has leadership qualities. Respects the national flag and symbols, sensitive to diversity, is empathetic towards the disadvantaged.	A

भाग Part - 3 सह पाठ्यक्रम कार्यकलाप Co- Curricular Activities

3 (क)(A) सह पाठ्यक्रम कार्यकलाप Co- Curricular Activities :

कार्यकलाप Activity				
Literary and Creative Skills	An avid reader, participates in inter and intra-mural literary events, understands written literary forms, displays some originality.	C	Actively participates in inter- and intra-mural literary events, an avid reader and appreciates written and spoken literary forms, expresses ideas and opinions clearly and appropriately.	B
Scientific Skills	Represents the school in various scientific forums at national and international events, shows keen interest in scientific activities, investigative, has excellent laboratory and observation skills.	A	Displays scientific temperament in everyday life, very observant, plans and participates in scientific activities at different levels, displays precision and observation during laboratory work.	A

3 (ख)(B) स्वास्थ्य एवं शारीरिक शिक्षा Health and Physical Education :

कार्यकलाप Activity				
Sports /Indigenous Sports(Kho-Kho Etc.)	Talented in an identified sport and the represents school, disciplined, punctual, possesses strength and stamina. Displays good team spirit and is usually punctual.	B	Talented in an identified sport, represents the school at various levels, has stamina, strength and flexibility with good hand- eye coordination, displays team spirit, discipline and punctuality.	A
Yoga	Very interested in the discipline, understands the techniques, postures (mudras) and proficient at breath regulation exercises. Agile and flexible, can meditate, integrates the discipline with practical, day-to-day activities.	A	Interested and understands the techniques, postures (mudras) and is good at breath regulation exercises, flexible and agile and can meditate. Integrates the discipline with practical, day to day activities.	A

'B+' ग्रेड Upgraded Grade परिणाम Result : QUALIFIED FOR ADMISSION TO HIGHER CLASSES

PRINCIPAL
Sri Siddhartha Medical College
Agalakote, B.H. Road, Tumkur

दिल्ली Delhi
दिनांक Dated 28-05-2016

प्रधानाचार्य Principal
(Name & Seal of the School)

परीक्षा नियंत्रक Controller of Examinations

To digitally validate the certificate, please download and scan the latest application from the website.

027895

क्रम संख्या/
S.No.SSCE/2018/ 0508144

केन्द्रीय माध्यमिक शिक्षा बोर्ड
CENTRAL BOARD OF SECONDARY EDUCATION
अंक विवरणिका
MARKS STATEMENT
सीनियर स्कूल सर्टिफिकेट परीक्षा, 2018
ALL INDIA SENIOR SCHOOL CERTIFICATE EXAMINATION, 2018

विद्यार्थी का नाम Name of Student VYSHAK V

अनुक्रमांक Roll No. 4836508

माता का नाम Mother's Name VALSA A L

पिता/संरक्षक का नाम Father's/Guardian's Name VIJUMON V

विद्यालय School 07584- THE GREENHILLS PUB SCH MOOLANKAVE WAYANAD DT KL

विषय कोड SUB. CODE	विषय SUBJECT	प्राप्तांक MARKS OBTAINED				स्थितीय ग्रेड POSITIONAL GRADE
		लिखित THEORY	प्रायोगिक PRACTICAL	योग TOTAL	योग शब्दों में TOTAL IN WORDS	
301	ENGLISH CORE	077	XXX	077	SEVENTY SEVEN	B2
041	MATHEMATICS	070	XXX	070	SEVENTY	B2
042	PHYSICS	042	030	072	SEVENTY TWO	B2
043	CHEMISTRY	035	029	064	SIXTY FOUR	C1
044	BIOLOGY	061	030	091	NINETY ONE	A1
500	WORK EXPERIENCE					A2
502	PHY & HEALTH EDUCA					A2
503	GENERAL STUDIES					A2

संक्षिप्तियों का अर्थ : **Abbreviations**

AB : अनुपस्थित **Absent**

FP : प्रयोगात्मक में असफल Fail in Practical

FT : लिखित में असफल Fail in Theory

परिणाम Result PASS

PRINCIPAL
Sri Siddhartha Medical College
Agalakote, B.H. Road, Tumkur

दिल्ली Delhi 26-05-2018
दिनांक Dated :

परीक्षा नियंत्रक
Controller of Examinations

क्रम संख्या/ S.No.SSE/2016 0929839

केन्द्रीय माध्यमिक शिक्षा बोर्ड, दिल्ली
Central Board of Secondary Education, Delhi
माध्यमिक विद्यालय परीक्षा (सत्र : 2014 - 16)
SECONDARY SCHOOL EXAMINATION (SESSION : 2014 - 16)
ग्रेड शीट सह निष्पादन प्रमाण पत्र Grade Sheet cum Certificate of Performance

पंजीकरण सं. Registration No. : G615/05064/0023



यह प्रमाणित किया जाता है कि This is to Certify that NYAMNE LEGO

अनुक्रमांक Roll No. : 3134225

माता/पिता/संरक्षक का नाम Mother's/Father's/Guardian's Name OYEM LEGO / LOSI LEGO

जन्म तिथि Date of Birth 26/11/2000 26TH NOVEMBER TWO THOUSAND

विद्यालय School 05064-DELHI PUBLIC SCHOOL DIGBOI ASSAM

का निष्पादन निम्नानुसार रहा has performed as follows :

1. शैक्षणिक निष्पादन Academic Performance : भाग Part-1 शैक्षिक क्षेत्र Scholastic Areas

विषय कोड तथा नाम Subject Code and Name	कक्षा Class IX				कक्षा Class X			
	Grade FA	Grade SA	Overall Grade (FA+SA)		Grade FA	Grade SA	Overall Grade (FA+SA)	
			Grade	Grade Point (GP)			Grade	Grade Point (GP)
101 ENGLISH COMM.	B1	B1	A2**	09	A2	A1	A2	09
085 HINDI COURSE B	A2	A2	A2	09	A2	B1	A2	09
041 MATHEMATICS	B1	B1	A2**	09	A1	A1	A1	10
086 SCIENCE	B1	B2	B1	08	B1	B1	A2**	09
087 SOCIAL SCIENCE	A2	B2	B1	08	A2	B2	A2**	09
Additional :								

संचित ग्रेड बिन्दु का औसत (सीजीपीए) Cumulative Grade Point Average (CGPA) : 9.2

कथन और श्रवण कौशलों (एएसएल) के आकलन में ग्रेड Grade in Assessment of Speaking and Listening Skills (ASL) : IX - A1 X - A1

2 (क) (A) जीवन कौशल Life Skills : भाग Part - 2 : सह-शैक्षिक कार्य क्षेत्र Co-Scholastic Areas

जीवन कौशल Life Skills	कक्षा Class IX वर्णनात्मक उल्लेख Descriptive Indicators	ग्रेड Grade	कक्षा Class X वर्णनात्मक उल्लेख Descriptive Indicators	ग्रेड Grade
चिंतन कौशल Thinking Skills	Identifies personal strengths and weaknesses and uses them to arrive at meaningful decisions	B	Identifies personal strengths and weaknesses, evaluates information and chooses appropriate alternatives, arrives at innovative and constructive solutions to problems.	A
सामाजिक कौशल Social Skills	Empathetic, shows sensitivity towards differently-abled and appreciates other's points of view, has very good interpersonal and communicative skills, an active listener and effective speaker, accepts feedback.	B	Empathetic, with very good interpersonal and communicative skills, an active listener, observes school rules, accepts feedback and criticism positively, often demonstrates leadership skills and is an inspiring team member.	A
भावनात्मक कौशल Emotional Skills	Self-confident and optimistic, manages adverse situations and stress effectively. Expresses emotions appropriately.	B	Identifies the causes of stress and manages adverse situations effectively. Expresses emotions appropriately.	A

2 (ख)(B) कार्य शिक्षा Work Education :

कार्य शिक्षा Work Education	Grasps assigned tasks easily, self-motivated, helpful, guides others and is punctual.	B	Innovative and shows involvement in any assignment, helps and guides others readily, applies knowledge practically and is punctual.	B

2 (ग)(C) दृश्य और प्रदर्शन कला Visual and Performing Arts :

Participates actively in artistic activities

क्रम संख्या/ S.No.SSE/2016 0769167

केन्द्रीय माध्यमिक शिक्षा बोर्ड, दिल्ली
Central Board of Secondary Education, Delhi
माध्यमिक विद्यालय परीक्षा (सत्र : 2014 - 16)
SECONDARY SCHOOL EXAMINATION (SESSION : 2014 - 16)
ग्रेड शीट सह निष्पादन प्रमाण पत्र Grade Sheet cum Certificate of Performance

पंजीकरण सं. Registration No. : D615/65022/0156

181959

यह प्रमाणित किया जाता है कि This is to Certify that **JEFFIN K JOSEPH**

अनुक्रमांक Roll No. : **8160288**

माता/पिता/संरक्षक का नाम
Mother's/Father's/Guardian's Name **LISSY KUNJUMON/KUNJUMON K S**

जन्म तिथि Date of Birth **19/09/2000 19TH SEPTEMBER TWO THOUSAND**

विद्यालय School **65022 ST JOSEPH`S ACADEMY SAVITA VIHAR DELHI**

का निष्पादन निम्नानुसार रहा has performed as follows :



1. शैक्षणिक निष्पादन Academic Performance : भाग Part-1 शैक्षिक क्षेत्र Scholastic Areas

विषय कोड तथा नाम Subject Code and Name	कक्षा Class IX				कक्षा Class X			
	Grade FA	Grade SA	Overall Grade (FA+SA)		Grade FA	Grade SA	Overall Grade (FA+SA)	
			Grade	Grade Point (GP)			Grade	Grade Point (GP)
101 ENGLISH COMM.	A1	B1	A2	09	A2	A2	A2	09
085 HINDI COURSE-B	A2	B1	A2	09	A2	B1	A2	09
041 MATHEMATICS	A2	C2	B1**	08	A1	B2	A2**	09
086 SCIENCE	A2	B2	B1**	08	A2	B1	A1**	10
087 SOCIAL SCIENCE	B1	B1	B1	08	A2	B1	A2	09
462 INFO TECHNOLOGY (C)	A2	B1	B1	08	A1	A2	A1	10
Additional :								

संचित ग्रेड बिन्दु का औसत (सीजीपीए) Cumulative Grade Point Average (CGPA) : 09.3

*कथन और श्रवण कौशलों (एएसएल) के आकलन में ग्रेड Grade in Assessment of Speaking and Listening Skills (ASL) : IX-B1 X-A2

2 (क) (A) जीवन कौशल Life Skills : भाग Part - 2 : सह-शैक्षिक कार्य क्षेत्र Co-Scholastic Areas

जीवन कौशल Life Skills	कक्षा Class IX वर्णनात्मक उल्लेख Descriptive Indicators	ग्रेड Grade	कक्षा Class X वर्णनात्मक उल्लेख Descriptive Indicators	ग्रेड Grade
चिंतन कौशल Thinking Skills	Identifies personal strengths and weaknesses and uses them to arrive at meaningful decisions	B	Identifies personal strengths and weaknesses, analyses a problem with relevant information and usually chooses appropriate alternatives and makes meaningful decisions.	B
सामाजिक कौशल Social Skills	Empathetic, shows sensitivity towards differently-abled and appreciates other's points of view, has very good interpersonal and communicative skills, an active listener and effective speaker, accepts feedback.	B	Empathetic, with very good interpersonal and communicative skills, an active listener, observes school rules, accepts feedback and criticism positively, often demonstrates leadership skills and is an inspiring team member.	A
भावनात्मक कौशल Emotional Skills	Self-confident and optimistic, manages adverse situations and stress effectively. Expresses emotions appropriately.	B	Identifies weaknesses, stress and negative emotions fairly well, manages them with self confidence and is empathetic.	B

2 (ख)(B) कार्य शिक्षा Work Education :

कार्य शिक्षा Work Education	Innovative, with excellent grasp of any assignment, very punctual in the completion of any assigned task, self-motivated, empathetic, inspires others and an excellent team worker.	A	Innovative, with excellent grasp of any assignment and is very punctual in the completion of set task, self-motivated, empathetic, inspires others and an excellent team worker. Readily shoulders responsibility.	A

2 (ग)(C) दृश्य और प्रदर्शन कला Visual and Performing Arts :

दृश्य और प्रदर्शन कलाएं Visual and Performing Arts :	Participates actively in artistic activities at different levels, enthusiastically plans and conducts creative events, very observant, displays an aesthetic, innovative approach to the appreciation and understanding of different art forms.	A	Participates actively in artistic activities at different levels, enthusiastically plans and conducts creative events, very observant, displays an aesthetic, innovative approach to the appreciation and understanding of different art forms.	A

2 (घ)(D) अभिवृत्तियां एवं मूल्य Attitudes and Values :

के प्रति towards	वर्णनात्मक उल्लेख Descriptive Indicators	ग्रेड Grade	वर्णनात्मक उल्लेख Descriptive Indicators	ग्रेड Grade
अध्यापक Teachers	Very courteous towards teachers, observes school norms, ready to help, communicates and confides in them.	B	Very courteous to teachers and elders, has a positive attitude towards learning and adheres to school and class norms, communicates effectively with teachers and takes feedback and criticism with positivity.	A
सहपाठी Schoolmates	Expresses ideas and opinions with clarity, is sensitive towards peers and differently abled schoolmates, respects diversity, and is receptive to new ideas.	B	Sensitive and supportive towards peers and differently-abled schoolmates, expresses ideas and opinions with clarity in a group, receptive to new opinions and suggestions, displays sensitivity to differences.	A
विद्यालय कार्यक्रम और पर्यावरण School Programmes & Environment	Enthusiastic, shoulders responsibility readily and is a keen participant in various school programmes, possesses leadership qualities, inspires others, concerned about the environment. Participates in related events.	A	Punctual and takes part in school programmes regularly, possesses leadership qualities and displays team spirit, motivates and inspires others to participate. Respects school property and takes pride in the school.	A
मूल्य प्रणालियाँ Value Systems	Understands value systems quite well and adheres to rules. Courteous towards peers and elders. Respects the national flag and symbols, respects school property and is sensitive to diversity.	B	Abides by rules and understands value systems. Honest, courteous towards peers and elders, and has leadership qualities. Respects the national flag and symbols, sensitive to diversity, is empathetic towards the disadvantaged.	A

3 (क)(A) सह पाठ्यक्रम कार्यकलाप Co- Curricular Activities : भाग Part - 3 सह पाठ्यक्रम कार्यकलाप Co- Curricular Activities

कार्यकलाप Activity				
Literary & Creative Skills	Regularly participates in literary inter- and intra -mural events, appreciates written and spoken literary forms, expresses ideas and opinions creatively, an avid reader and inspires others.	B	Actively participates in inter- and intra-mural literary events, an avid reader and appreciates written and spoken literary forms, expresses ideas and opinions clearly and appropriately.	B
Scientific Skills	Applies science to everyday life, participates in scientific activities at inter and intra mural events, displays good laboratory skills and is very observant.	B	Actively participates in scientific activities at inter and intra-mural events, plans and coordinates science related events, very observant and has good laboratory skills.	B

3 (ख)(B) स्वास्थ्य एवं शारीरिक शिक्षा Health and Physical Education :

कार्यकलाप Activity				
Sports/Indigenous sports (Kho-Kho etc.)	Talented in an identified sport and the represents school, disciplined, punctual, possesses strength and stamina. Displays good team spirit and is usually punctual.	B	Talented in an identified sport, represents school, possesses stamina, strength, agility and flexibility, demonstrates a healthy team spirit and is disciplined.	B
Yoga	Very interested in the discipline, understands the techniques, postures (mudras) and proficient at breath regulation exercises. Agile and flexible, can meditate, integrates the discipline with practical, day-to-day activities.	A	Interested and understands the techniques, postures (mudras) and is good at breath regulation exercises, flexible and agile and can meditate. Integrates the discipline with practical, day to day activities.	A

'**' उन्नत ग्रेड Upgraded Grade

परिणाम Result : **QUALIFIED FOR ADMISSION TO HIGHER CLASSES**

PRINCIPAL
Sri Student Medical College
Kolkata, B.H. Road, Uttar Kar

दिल्ली Delhi
दिनांक Dated 28/05/2016

S. Helena
प्रधानाचार्य Principal
(विद्यालय की मोहर Stamp of the School)

ST. JOSEPH'S ACADEMY ★ SAVITA VIHAR, DELHI-92 ★

परीक्षा नियंत्रक
Controller of Examinations

To digitally validate the certificate, please visit cbse.nic.in and download the latest application from the website

3147130 65022/00028

0460130

केन्द्रीय माध्यमिक शिक्षा बोर्ड
CENTRAL BOARD OF SECONDARY EDUCATION

अंक विवरणिका
MARKS STATEMENT

सीनियर स्कूल सर्टिफिकेट परीक्षा, 2018
ALL INDIA SENIOR SCHOOL CERTIFICATE EXAMINATION, 2018

विद्यार्थी का नाम Name of Student **JEFFIN K JOSEPH**

अनुक्रमांक Roll No. **9125219**

माता का नाम Mother's Name **LISSY KUNJUMON**

पिता/संरक्षक का नाम Father's/Guardian's Name **KUNJUMON K S**

विद्यालय School **65022 ST JOSEPH`S ACADEMY SAVITA VIHAR DELHI**

विषय कोड SUB. CODE	विषय SUBJECT	प्राप्तांक MARKS OBTAINED				स्थितीय ग्रेड POSITIONAL GRADE
		लिखित THEORY	प्रायोगिक PRACTICAL	योग TOTAL	योग शब्दों में TOTAL IN WORDS	
301	ENGLISH CORE	072	XXX	072	SEVENTY TWO	B2
042	PHYSICS	045	027	072	SEVENTY TWO	B2
043	CHEMISTRY	035	029	064	SIXTY FOUR	C1
044	BIOLOGY	055	030	085	EIGHTY FIVE	A2
048	PHYSICAL EDUCATION	061	029	090	NINETY	A1
500	WORK EXPERIENCE					A1
502	PHY & HEALTH EDUCA					A2
503	GENERAL STUDIES					A2

संक्षिप्तियों का अर्थ : Abbreviations

AB : अनुपस्थित Absent

FP : प्रयोगात्मक में असफल Fail in Practical

FT : लिखित में असफल Fail in Theory

Overall Result **PASS**

PRINCIPAL
Sri Siddhartha Medical College
Agalakote, B.H. Road, Tumkur

दिल्ली Delhi
दिनांक Dated : 26-05-2018

परीक्षा नियंत्रक
Controller of Examinations

0058747

1843298

पंजीकरण सं. Registration No.: T117/42304/0057

केन्द्रीय माध्यमिक शिक्षा बोर्ड
Central Board of Secondary Education



माध्यमिक विद्यालय परीक्षा (वर्ष : 2017)
SECONDARY SCHOOL EXAMINATION (YEAR : 2017)

कक्षा X ग्रेड शीट सह निष्पादन प्रमाण पत्र
Class X Grade Sheet cum Certificate of Performance

यह प्रमाणित किया जाता है कि This is to Certify that **JESLIN MERIN BINU**

अनुक्रमांक Roll No.: **4324579**

माता का नाम Mother's Name **ANNAMMA BINU**

पिता/संरक्षक का नाम Father's / Guardian's Name **BINU DANIEL**

जन्म तिथि Date of Birth **05/04/2001 05TH APRIL TWO THOUSAND ONE**

विद्यालय School **42304-ST.THOMAS ENG MED SCHOOL PALLICKAL ALAPPUZHA KL**

का निष्पादन निम्नानुसार रहा has performed as follows :

शैक्षणिक निष्पादन – कक्षा X Academic Performance - Class X शैक्षिक क्षेत्र Scholastic Areas

विषय कोड तथा नाम Subject Code and Name	Formative Assessment (FA) Grade	Summative Assessment (SA) Grade	Overall Grade (FA+SA)	
			Grade	Grade Point (GP)
101 ENGLISH COMM.	A1	A1	A1	10
012 MALAYALAM	A1	A1	A1	10
041 MATHEMATICS	A1	A2	A1	10
086 SCIENCE	A1	A2	A1	10
087 SOCIAL SCIENCE	A1	A2	A1	10

संचित ग्रेड बिन्दु का औसत (सीजीपीए) Cumulative Grade Point Average (CGPA) : 10.0

* कथन और श्रवण कौशलों (एएसएल) के आकलन में ग्रेड Grade in Assessment of Speaking and Listening Skills (ASL) A1

** सह-शैक्षिक क्षेत्र में निष्पादन के अनुसार उन्नत ग्रेड Upgraded Grade based on performance in the Co-Scholastic areas of the candidate

परिणाम Result : **QUALIFIED FOR ADMISSION TO HIGHER CLASSES**

PRINCIPAL
Sri Siddhartha Medical College
Agalakote, B.H. Road, Tumkur

परीक्षा नियंत्रक
Controller of Examinations

दिल्ली Delhi
दिनांक Dated 03-06-2017

क्रम संख्या/ S.No.SSCE/2019/ 0604261

रजि. नं. Regn.No. T219/42304/0014

केन्द्रीय माध्यमिक शिक्षा बोर्ड
CENTRAL BOARD OF SECONDARY EDUCATION
अंक विवरणिका
MARKS STATEMENT
सीनियर स्कूल सर्टिफिकेट परीक्षा, 2019
ALL INDIA SENIOR SCHOOL CERTIFICATE EXAMINATION, 2019

परीक्षार्थी का नाम Name of Candidate **JESLIN MERIN BINU**

अनुक्रमांक Roll No. **4810974**

माता का नाम Mother's Name **ANNAMMA BINU**

पिता/संरक्षक का नाम Father's/Guardian's Name **BINU DANIEL**

विद्यालय School **42304 ST.THOMAS ENG MED SCHOOL PALLICKAL ALAPPUZHA KL**

विषय कोड SUB. CODE	विषय SUBJECT	प्राप्तांक MARKS OBTAINED				स्थितीय ग्रेड POSITIONAL GRADE
		लिखित THEORY	प्रायोगिक PRACTICAL	योग TOTAL	योग शब्दों में TOTAL IN WORDS	
301	ENGLISH CORE	095	XXX	095	NINETY FIVE	A1
042	PHYSICS	042	030	072	SEVENTY TWO	B2
043	CHEMISTRY	044	030	074	SEVENTY FOUR	B1
044	BIOLOGY	059	030	089	EIGHTY NINE	A2
112	MALAYALAM	098	XXX	098	NINETY EIGHT	B1
500	WORK EXPERIENCE					A1
502	PHY & HEALTH EDUCA					A1
503	GENERAL STUDIES					A1

संक्षिप्तियों का अर्थ : Abbreviations

AB : अनुपस्थित Absent

FP : प्रयोगात्मक में असफल Fail in Practical

FT : लिखित में असफल Fail in Theory

परिणाम Result **PASS**

PRINCIPAL
Sri Siddhartha Medical College
Agalakote, B.H. Road, Tumkur

दिल्ली Delhi

दिनांक Dated : 02-05-2019

परीक्षा नियंत्रक
Controller of Examinations

0293858

केन्द्रीय माध्यमिक शिक्षा बोर्ड
CENTRAL BOARD OF SECONDARY EDUCATION
अंक विवरणिका
MARKS STATEMENT
सीनियर स्कूल सर्टिफिकेट परीक्षा, 2018
ALL INDIA SENIOR SCHOOL CERTIFICATE EXAMINATION, 2018

विद्यार्थी का नाम Name of Student NANA NALO

अनुक्रमांक Roll No. 3607288

माता का नाम Mother's Name YATUNG BYALING

पिता/संरक्षक का नाम Father's/Guardian's Name TANGA BYALING

विद्यालय School 35017 FRONTIER SCHOOL ZIRO LOWER SUBANSIRI AP

विषय कोड SUB. CODE	विषय SUBJECT	प्राप्तांक MARKS OBTAINED				स्थितीय ग्रेड POSITIONAL GRADE
		लिखित THEORY	प्रायोगिक PRACTICAL	योग TOTAL	योग शब्दों में TOTAL IN WORDS	
301	ENGLISH CORE	064	XXX	064	SIXTY FOUR	C2
029	GEOGRAPHY	041	028	069	SIXTY NINE	B2
042	PHYSICS	023	028	051	FIFTY ONE	D2
043	CHEMISTRY	038	028	066	SIXTY SIX	C1
044	BIOLOGY	049	029	078	SEVENTY EIGHT	B2
048	PHYSICAL EDUCATION	030	029	059	FIFTY NINE	C2
500	WORK EXPERIENCE					A2
502	PHY & HEALTH EDUCA					B1
503	GENERAL STUDIES					A2

संक्षिप्तियों का अर्थ : **Abbreviations**

AB : अनुपस्थित **Absent**

FP : प्रयोगात्मक में असफल Fail in Practical

FT : लिखित में असफल Fail in Theory

परिणाम Result PASS

PRINCIPAL
Sri Siddhartha Medical College
Agalakote, B.H. Road, Tumkur

दिल्ली Delhi

दिनांक Dated : 26-05-2018

परीक्षा नियंत्रक
Controller of Examinations

भाग - 1 शैक्षिक क्षेत्र : शैक्षणिक निष्पादन :

i) (क) अध्ययन योजना : - किसी भी अभ्यर्थी को उच्च कक्षा में प्रवेश के लिए अध्ययन की योजना के अनुसार अध्ययन करने के लिए आवश्यक है :
भाषा 1 : अंग्रेजी अथवा हिंदी, भाषा II (भाषा I के अलावा अन्य कोई भाषा), गणित, विज्ञान और सामाजिक विज्ञान। अतिरिक्त विषय (वैकल्पिक : भाषा I/II के अलावा अन्य कोई भाषा, वाणिज्य, पेंटिंग, संगीत, गृह विज्ञान और सूचना प्रौद्योगिकी के आधार), एनएसक्यूएफ के तहत कौशल आधारित व्यवसायिक विषय.

(ख) अक्षमता वाले अभ्यर्थी ले सकते हैं :
दो भाषा के रूप में एक अनिवार्य भाषा अध्ययन करने का विकल्प है। वह भाषा तीन भाषा सूत्र के अन्तर्गत होनी चाहिए। निम्न विषयों में से किसी चार की पेशकश की जा सकती है।
गणित, विज्ञान, सामाजिक विज्ञान, अन्य भाषा, संगीत, पेंटिंग, गृह विज्ञान, सूचना प्रौद्योगिकी, वाणिज्य (एलिमेंट्स आफ़ बिज़नेस) तथा वाणिज्य (एलिमेंट्स आफ़ बुक कीपिंग एवं एकाउंटेंसी), ई टाइपराइटिंग (अंग्रेजी), ई टाईपराइटिंग (हिन्दी), कंप्यूटर प्रौद्योगिकी का परिचय, खुदरा (एनएसक्यूएफ) और सूचना प्रौद्योगिकी (एनएसक्यूएफ).

(ग) अंग्रेजी भाषा में एसए I और एसए II के अधीन कथन और श्रवण कौशलों (एसएएल) के आकलन में अभ्यर्थियों का मूल्यांकन 10 अंकों के लिए किया जाना है। * के समक्ष ग्रेड अलग से निर्दिष्ट किया गया है।

(घ) कक्षा IX में योगात्मक निर्धारण 2 में अंग्रेजी, हिन्दी, गणित, विज्ञान और सामाजिक विषय में मुक्त पाठ्य आधारित निर्धारण (ओटीबीए) 10 अंकों का है।

(ङ) राष्ट्रीय कौशल योग्यता प्रारूप अर्हता ढांचे (एनएसक्यूएफ) के अधीन कौशल आधारित व्यवसायिक विषय को अनिवार्य अथवा वैकल्पिक विषय के रूप में लिया जा सकता है, अध्ययन योजना के अनुसार, यदि वांछित हो।

ii) प्रत्येक शैक्षणिक वर्ष को दो सत्रों में बांटा गया है :-

प्रथम सत्र	:	एफए - 1 (10%) + एफए - 2 (10%) + एसए - 1 (30%) = 50%
द्वितीय सत्र	:	एफए - 3 (10%) + एफए - 4 (10%) + एसए - 2 (30%) = 50%
एफए - रचनात्मक निर्धारण	:	विद्यालय आधारित आंतरिक निर्धारण
एसए - योगात्मक निर्धारण	:	प्रश्न पत्र और अंक योजना बोर्ड द्वारा उपलब्ध कराए गए और निर्धारण विद्यालय/बोर्ड द्वारा किया गया

iii) निर्मेय समस्या समाधान निर्धारण (पी एस ए) कक्षा IX में एफए 4 में सम्मिलित किया गया है और कक्षा X में पी एस ए अथवा एफए 4 में से जो अधिक प्राप्तांक है, को सम्मिलित किया गया है।

iv) (क) योगात्मक निर्धारण (एसए I और एसए 2 दोनों एक साथ लेकर) में कम से कम 25% अंक प्राप्त करना अनिवार्य है। जो एसए1 + एसए 2 में एक विषय में 25 प्रतिशत अंको से कम प्राप्त करते है उस विषय में अर्हता प्राप्त नहीं करेंगे।

(ख) भाग - 1 के किसी विषय में अर्हता के लिए एक अभ्यर्थी को न्यूनतम ग्रेड डी प्राप्त करना चाहिए।

(ग) जिन अभ्यर्थियों ने विषयों में ग्रेड इ1 अथवा इ2 प्राप्त किया है, उन विषयों में अर्हता प्राप्त करने के लिए एक मात्र अवसर के लिए जुलाई में/जुलाई तक अपने निष्पादन में सुधार करना होगा।

v) अतिरिक्त छठा विषय लेने वाले अभ्यर्थियों को :

(क) अतिरिक्त विषय के रूप में ली गई भाषा को एक भाषा से प्रतिस्थापित किया जा सकता है यदि अभ्यर्थी उस भाषा में अर्हता प्राप्त नहीं करता बशर्ते कि प्रतिस्थापन के बाद अभ्यर्थी के पास अंग्रेजी अथवा हिंदी भाषाओं में से एक हो।

(ख) उच्च कक्षा में प्रवेश के लिए अध्ययन की योजना के अनुसार एक अभ्यर्थी को अतिरिक्त विषय को छोड़कर सभी विषयों में न्यूनतम ग्रेड डी प्राप्त करना होगा।

भाग - 2 सह-शैक्षिक क्षेत्र :

(क) जीवन कौशल- चिंतन कौशल : स्वजागरुकता, समस्या समाधान, निर्णय करना, विवेचनात्मक एवं सृजनात्मक चिंतन
सामाजिक कौशल : अंतरवैयक्तिक संबंध, प्रभावी सम्प्रेषण तथा सहानुभूति
भावात्मक कौशल : प्रबंधकीय मनोवेग और तनाव से निपटना

(ख) कार्य शिक्षा- पाक-विद्या कौशल, स्टेशनरी सामग्री की तैयारी, टाईंग व डाईंग, आवरण मुद्रण, कागज की रीसाइकलिंग, हाथ-कढ़ाई बुक बैंक संचालन, घरेलु बिजली उपकरणों की मरम्मत एवं रखरखाव, कंप्यूटर संचालन एवं रखरखाव, फोटोग्राफी आदि.

(ग) दृश्य और प्रदर्शन कलाएं : संगीत (कंठ, वाद्य), नृत्य, नाटक, पेंटिंग, शिल्प, मूर्तिकला, कठपुतली प्रदर्शन, लोक कलारूप इत्यादि।

(घ) अभिवृत्तियाँ एवं मूल्य : अध्यापक, सहपाठी, विद्यालय कार्यक्रम, वातावरण एवं मूल्य प्रणाली के प्रति

भाग - 3 सह-पाठ्यक्रम कार्यकलाप :

(क) महत्त्वपूर्ण कार्यकलाप (किन्हीं दो का निर्धारण किया जाए) :
- साहित्यिक और सृजनात्मक कौशल : वाद-विवाद भाषण/वक्तृता, सृजनात्मक लेखन, सस्वर पाठ, निबंध लेखन, पोस्टर बनाना, नारे लिखना इत्यादि।
- वैज्ञानिक कौशल : विज्ञान क्लब, परियोजनाएं, गणित क्लब, विज्ञान प्रश्नोत्तरी, विज्ञान प्रदर्शनी, ओलंपियाड इत्यादि।
- सूचना और संचार प्रौद्योगिकी : पॉवर प्वाइंट प्रस्तुति, वेबसाइट और आवरण पृष्ठ डिजाइन करना, संचार, एनिमेशन, प्रोग्रामिंग, ई-पुस्तकें इत्यादि।
- संगठनात्मक और नेतृत्व कौशल : इको क्लब, स्वास्थ्य और स्वस्थता क्लब, आपदा प्रबंधन नेतृत्व कौशल क्लब, एईपी और अन्य क्लब

(ख) स्वास्थ्य और शारीरिक शिक्षा (किन्हीं दो का निर्धारण किया जाए) :

खेलकूद/देसी खेल (खो-खो आदि)	एन.सी.सी./एन.एस.एस.	स्काउट और गाइड	तैराकी
जिम्नास्टिक	योग	प्राथमिक उपचार	बागवानी/श्रमदान

4. सह-शैक्षिक कार्य क्षेत्र भाग-2 तथा सह पाठ्यक्रम कार्यकलाप भाग-3 में निर्धारण स्कूल आधारित है।
5. अभ्यर्थी का समस्त निष्पादन शैक्षिक क्षेत्र के अलावा सह-शैक्षिक क्षेत्रों और सह-शैक्षिक कार्यकलापों में उपलब्धि पर आधारित है जो इस प्रकार है :
- शैक्षिक क्षेत्रों के तहत ग्रेडों को सह-शैक्षिक क्षेत्र 2(क), और 2(ख), 2(ग), 2(घ), तथा सह शैक्षणिक कार्यकलाप 3(क), 3(ख) के तहत प्राप्त कुल ग्रेड बिंदुओं के अनुसार एक अथवा दो विषयों में अगले उच्चतर ग्रेड में उन्नयन (अप ग्रेडेड) किया गया है जो इस प्रकार है :
  - 53 से 65 : शैक्षिक क्षेत्र के दो विषयों में ग्रेडों को उन्नत किये गये।
  - 40 से 52 : शैक्षिक क्षेत्र के एक विषय में ग्रेड को उन्नत किया गया।
  - 39 और नीचे : शैक्षिक क्षेत्र के विषयों में ग्रेडों में कोई उन्नयन नहीं।
- निम्न ग्रेड से उच्चतर ग्रेड में उन्नयन किया गया है। शैक्षिक क्षेत्र के दो विषयों में किसी ग्रेड को दोबारा उन्नत नहीं किया गया है। उन्नत ग्रेड को '**' के साथ दर्शाया गया है।
- यदि किसी विषय में योगात्मक निर्धारण में अनिवार्य 25 प्रतिशत अंक प्राप्त नहीं किये गये है तो ग्रेड ई 1 अथवा ई 2 उन्नत नहीं किया गया है।

ग्रेडिंग प्रणाली Grading System

Scholastic Areas and ASL (Grading on 9 point scale)

Marks Range (%)	Code	Grade Point
91-100	A1	10
81-90	A2	9
71-80	B1	8
61-70	B2	7
51-60	C1	6
41-50	C2	5
33-40	D	4
21-32	E1	---
20 and below	E2	---

Co - Scholastic Areas Part - II / Co - Curricular Activities Part - III (Grading on 5 point scale)

Grade	Grading Point range	Grade Point
A	4.1 - 5.0	5
B	3.1 - 4.0	4
C	2.1 - 3.0	3
D	1.1 - 2.0	2
E	0.1 - 1.0	1

सीजीपीए, अध्ययन की योजना के अनुसार, अतिरिक्त छठे विषय को छोड़कर सभी विषयों में अर्जित ग्रेड बिंदुओं का औसत है। जबकि जो परीक्षार्थी एनएसक्यूएफ के तहत एक अनिवार्य विषय लेते है उनका सीजीपीए 6 विषयों में से है।
ग्रेड बिंदु की निर्देशात्मक समानता तथा अंको की प्रतिशतता की गणना निम्नानुसार की जा सकती है.

- विषयवार अंको की निर्देशात्मक प्रतिशतता = 9.5 X विषय का ज़ीपी
- अंको की समग्र निर्देशात्मक प्रतिशतता = 9.5 X सीजीपीए

As per Scheme of Studies CGPA is the average of Grade Points obtained in all the subjects excluding additional 5th subject. However, for candidates who have offered one compulsory subject under NSQF, his/her CGPA is out of 6 subjects.
An indicative equivalence of Grade Point and Percentage of Marks can be calculated as follows :

- Subject wise indicative percentage of marks = 9.5 x GP of the subject
- Overall indicative percentage of marks = 9.5 x CGPA

Part - I : Scholastic Areas : Academic Performance :

i) (a) Scheme of Studies - A Candidate is required to study as per scheme of studies for admission in higher class
Language I : English or Hindi, Language II (any Language other than Language I), Mathematics, Science and Social Science.
Additional Subject (Optional) : Any Language other than Language I/II, Commerce, Painting, Music, Home Science and Foundation of Information Technology, Skill based vocational subject under NSQF.

(b) Candidate with disabilities have the option of studying one compulsory language as against two. This language should be in consonance with the overall spirit of the Three Language Formula prescribed by the Board. Besides one language any four of the following subjects can be offered :
Mathematics, Science, Social Science, another language, Music, Painting, Home Science, Foundation of Information Technology, Commerce (Elements of Business) & Commerce (Elements of Book Keeping and Accountancy), E-Typewriting (English), E-Typewriting (Hindi), Introduction to Computer Technology, Retail (NSQF) and Information Technology (NSQF).

(c) In English language, candidates are assessed in Assessment of Speaking and Listening Skills (ASL) under SA1 and SA2 for 10 marks, Grade indicated separately against (*).

(d) Open Text Based Assessment (OTBA) in English, Hindi, Mathematics, Science and Social Science in Summative Assessment-2 in Class IX consists of 10 marks.

(e) Skill based vocational subject under National Skill Qualification Framework (NSQF) can also be offered as compulsory or optional subject as per Scheme of studies, as desired.

ii) Each academic year has been divided into two terms :

First Term	:	FA1 (10%) + FA2 (10%) + SA1 (30%) = 50%
Second Term	:	FA3 (10%) + FA4 (10%) + SA2 (30%) = 50%
FA-Formative Assessment	:	School based internal assessment.
SA-Summative Assessment	:	Question papers and marking scheme supplied by the Board and assessment carried out by the School Board.

iii) Problem Solving Assessment (PSA) Score has been reflected towards FA4 in class IX and in class X the best score obtained in PSA or FA4 has been reflected.

iv) (a) It is mandatory to obtain atleast 25% marks in the Summative Assessments (both SA1 and SA2 taken together). Those obtaining less than 25% marks in a subject in SA1+SA2 shall not qualify that subject.

(b) To qualify in a subject under Part-1, a candidate must obtain minimum Grade D.

(c) Candidates who have obtained Grade E1 or E2 in the subjects shall have to improve their perfomence in the only chance in July/by July to qualify in the subject(s).

v) In respect of candidates offering an additional subject :-

(a) A language offered as an additional subject may replace a language in the event of a candidate not qualifying in the same provided after replacement the candidate has English or Hindi as one of the languages.

(b) A candidate must obtain minimum Grade D in all the subjects excluding additional subject as per Scheme of Studies for admission in higher Class. However, for candidates who have offered one compulsory subject under NSQF, his/her CGPA is out of 6 subjects.

Part - 2 Co-Scholastic Areas :

(A) Life Skills - Thinking Skills : Self Awareness, Problem Solving, Decision Making, Critical and Creative Thinking
Social Skills : Interpersonal Relationship Effective Communication and Empathy
Emotional Skills : Managing Emotions and Dealing with Stress

(B) Work Education : Cookery Skills, Preparation of Stationery items, Tying and dyeing, screen printing, Recycling of paper, Hand embroidery, Running a book bank, Repair and maintenance of domestic electrical gadgets, Computer operation and maintenance, Photography etc

(C) Visual and Performing Arts : Music (Vocal, Instrumental), Dance, Drama, Painting, Craft, Sculpture, Puppetry, Folk Art forms etc.,

(D) Attitude and Values towards : Teachers, School-mates, School Programmes Environment and Value Systems.

Part - 3 Co-Curricular Activities :

(A) Suggestive activities (Any two to be assessed)

- Literary & Creative Skills : Debate, Declamation, Creative Writing, Recitation, Essay Writing, Poster-Making, Slogan Writing etc.
- Scientific Skills : Science Club, Projects, Maths Club, Science Quiz, Science Exhibition, Olympiads, etc.
- Information and Communication Technology (ICT) : Power Point Presentation, Website and Cover Page, Designing, Communication Animation, Programming E-books etc.,
- Organizational&Leadership Skills : Eco Club, Health & Wellness Club, Disaster Management Leadership Skills Club, AEP and other Clubs.

(B) Health and Physical Education (Any two to be assessed):

Sports/Indigenous sports (Kho-Kho etc.)	NCC/NSS	Scout and Guide	Swimming
Gymnastics	Yoga	First Aid	Gardening/Shramdaan

4. Assessment in Co-Scholastic Areas Part-2 and Co-Curricular Activities Part-3 are school based.
5. Overall performance of the candidate is based on the achievement in the Scholastic Areas as well as Co-Scholastic Areas and Co-Curricular Activities as follows :
- Under Scholastic Areas, Grades have been upgraded to the next higher grade in one or two subjects as per the total Grade Points achieved under Co-Scholastic Areas 2(A), 2(B), 2(C), 2(D) and Co-Curricular Activities 3(A), 3(B) as given below:
  - 53 to 65 : Grades in two subjects of Scholastic areas are upgraded.
  - 40 to 52 : Grade in one subject of Scholastic areas is upgraded.
  - 39 and below : No up-gradation of Grades in subjects of Scholastic areas.
- Upgradation has been done from lower Grade to higher Grade. No Grade in two subjects of Scholastic area has been upgraded twice. The upgraded Grade has been shown with '**'
- If mandatory 25%marks have NOT been obtained in the Summative Assessments in the Subject, Grade E1 or E2 NOT ungraded

टिप्पणी : विस्तृत नियमों के लिए सीबीएसई की वेबसाइट www.cbse.nic.in को देखें।

Note : For latest updates and detailed rules, visit Board's website : www.cbse.nic.in

சான்றிதழ் வ. எண்
CERTIFICATE SL. NO. HSG 12488059

தமிழ்நாடு மாநிலப் பள்ளித் தேர்வுகள் குழுமம்
STATE BOARD OF SCHOOL EXAMINATIONS, TAMILNADU

அரசுத் தேர்வுகள் துறை, சென்னை – 600 006
DEPARTMENT OF GOVERNMENT EXAMINATIONS, CHENNAI - 600 006



மேல்நிலைப் பள்ளிக் கல்விச் சான்றிதழ்
HIGHER SECONDARY COURSE CERTIFICATE
பொதுக்கல்வி / GENERAL EDUCATION

தமிழ்நாடு அரசின் அதிகாரத்திற்கு உட்பட்டு வழங்கப்படுகிறது
ISSUED UNDER THE AUTHORITY OF THE GOVERNMENT OF TAMILNADU

தேர்வரின் பெயர் / NAME OF THE CANDIDATE	பருவம் / SESSION
மோனிகா க **MONICA K**	மார்ச் 2017 **MAR 2017**

மேல்நிலைப் பள்ளிக் கல்விப் பொதுத் தேர்வெழுதிய மேற்காண் தேர்வர் கீழ்க்காணும் மதிப்பெண்களைப் பெற்றுள்ளார் என்று சான்றளிக்கப்படுகிறது.
Certified that the above mentioned candidate appeared for the Higher Secondary Public Examination and obtained the following marks :

பாடம் SUBJECT	கருத்தியல் THEORY 150	செய்முறை PRAC. 50	பெற்ற மதிப்பெண்கள் 200 க்கு MARKS OBTAINED FOR 200		
பிரெஞ்சு FRENCH			136	ONE THREE SIX	(P)
ஆங்கிலம் ENGLISH			162	ONE SIX TWO	(P)
இயற்பியல் PHYSICS	098	050	148	ONE FOUR EIGHT	(P)
வேதியியல் CHEMISTRY	100	050	150	ONE FIVE ZERO	(P)
உயிரியல் BIOLOGY	091	050	141	ONE FOUR ONE	(P)
கணிதவியல் MATHEMATICS			088	ZERO EIGHT EIGHT	(P)

மொத்த மதிப்பெண்கள் / TOTAL MARKS : 0825 ZERO EIGHT TWO FIVE

பிறந்த தேதி / DATE OF BIRTH	தேர்வெண் / ROLL NO.	அ. ம. ப. குறியீட்டெண் & நாள் / TMR CODE NO. & DATE
15.04.2000	597349	G637196 12.05.2017

நிரந்தரப் பதிவெண் / PERMANENT REGISTER NO.	பயிற்று மொழி / MEDIUM OF INSTRUCTION	பாடத்தொகுப்பு எண் / GROUP CODE
1710587349	ENGLISH	103

(51 \ KKL408 \ 5103)

பள்ளியின் பெயர் / NAME OF THE SCHOOL

எஸ் ஆர் வி எஸ் நேஷனல் மேனிலைப் பள்ளி,தர்மபுரம்
SRVS NATIONAL HR SEC SCHOOL DHARMAPURAM KARAIKAL

PRINCIPAL
Sri Siddhartha Medical College
Agalakote, B.H. Road, Tumkur

தேர்வரின் கையொப்பம்
SIGNATURE OF THE CANDIDATE

உறுப்பினர் செயலர்
மாநிலப் பள்ளித் தேர்வுகள் குழுமம் (மேல்நிலை), தமிழ்நாடு
MEMBER SECRETARY
STATE BOARD OF SCHOOL EXAMINATIONS (HR.SEC), TAMILNADU

சான்றிதழ் வ.எண்
Certificate Sl. No. SEC 5293964



அரசுத் தேர்வுகள் துறை, சென்னை – 600006
DEPARTMENT OF GOVERNMENT EXAMINATIONS, CHENNAI - 600006

இடைநிலைப் பள்ளி இறுதி வகுப்புச் சான்றிதழ்

SECONDARY SCHOOL LEAVING CERTIFICATE

புதிய பாடத்திட்டம் / NEW SYLLABUS

பத்தாம் வகுப்பு / X STANDARD

தமிழ்நாடு அரசின் அதிகாரத்திற்கு உட்பட்டு வழங்கப்படுகிறது
ISSUED UNDER THE AUTHORITY OF THE GOVERNMENT OF TAMILNADU

தேர்வர் **MONICA K** **MAR 2015** இல் இடைநிலைப் பள்ளி இறுதி வகுப்புச் சான்றிதழ் பொதுத் தேர்வெழுதிக் கீழ்க்காணும் மதிப்பெண்களைப் பெற்றுள்ளார் என்று சான்றளிக்கப்படுகிறது.

Certified that the above mentioned candidate appeared for the Secondary School Leaving Certificate Public Examination and obtained the following marks :

பாடம் SUBJECT			பெரும அளவு மதிப்பெண்கள் MAX.MARKS	பெற்ற மதிப்பெண்கள் MARKS OBTAINED
தமிழ் TAMIL			100	079 ZERO SEVEN NINE (P)
ஆங்கிலம் ENGLISH			100	084 ZERO EIGHT FOUR (P)
கணிதம் MATHEMATICS			100	080 ZERO EIGHT ZERO (P)
அறிவியல்* SCIENCE*	கருத்தியல் THEORY	074	100	099 ZERO NINE NINE (P)
	செய்முறை PRACTICAL	025		
சமூக அறிவியல் SOCIAL SCIENCE			100	087 ZERO EIGHT SEVEN (P)
மொத்தம் TOTAL			500	429 FOUR TWO NINE (PASS)

பிறந்த தேதி / DATE OF BIRTH	பதிவெண்/REGISTER NO.	ம.அ.ப.குறியீட்டெண் & நாள் / TMR CODE NO.& DATE
15.04.00	5002258	C1693771 21.05.2015

பயிற்று மொழி / MEDIUM OF INSTRUCTION
ENGLISH

(5104 \ KKL408) பள்ளியின் பெயர்/NAME OF THE SCHOOL

SRVS NATIONAL HR SEC SCHOOL DHARMAPURAM KARAIKAL

PRINCIPAL
Sri Siddhartha Medical College
Agalakote, B.H. Road, Tumkur

K. Monica
தேர்வரின் ஒப்பம்
CANDIDATE'S SIGNATURE

செயலாளர்
மாநிலப் பள்ளித் தேர்வுகள் குழுமம் (இடைநிலை), தமிழ்நாடு
SECRETARY
STATE BOARD OF SCHOOL EXAMINATIONS(SEC), TAMILNADU

சான்றிதழ் வ. எண்
CERTIFICATE SL. NO. HSG 11118924

STATE BOARD OF SCHOOL EXAMINATIONS, TAMILNADU



அரசுத் தேர்வுகள் துறை, சென்னை – 600 006
DEPARTMENT OF GOVERNMENT EXAMINATIONS, CHENNAI - 600 006

மேல்நிலைப் பள்ளிக் கல்விச் சான்றிதழ்

HIGHER SECONDARY COURSE CERTIFICATE

பொதுக்கல்வி / GENERAL EDUCATION

தமிழ்நாடு அரசின் அதிகாரத்திற்கு உட்பட்டு வழங்கப்படுகிறது
ISSUED UNDER THE AUTHORITY OF THE GOVERNMENT OF TAMILNADU

தேர்வர் **NETHRA V** **MAR 2016** இல் மேல்நிலைப் பள்ளிக் கல்விப் பொதுத் தேர்வெழுதிக் கீழ்க்காணும் மதிப்பெண்களைப் பெற்றுள்ளார் என்று சான்றளிக்கப்படுகிறது.

Certified that the above mentioned candidate appeared for the Higher Secondary Public Examination and obtained the following marks :

பாடம் SUBJECT	கருத்தியல் THEORY 150	செய்முறை PRAC. 50	பெற்ற மதிப்பெண்கள் 200க்கு MARKS OBTAINED FOR 200		
TAMIL			174	ONE SEVEN FOUR	(P)
ENGLISH			191	ONE NINE ONE	(P)
PHYSICS	138	050	188	ONE EIGHT EIGHT	(P)
CHEMISTRY	129	050	179	ONE SEVEN NINE	(P)
BIOLOGY	111	050	161	ONE SIX ONE	(P)
MATHEMATICS			163	ONE SIX THREE	(P)

மொத்த மதிப்பெண்கள் / TOTAL MARKS : 1056 ONE ZERO FIVE SIX

பிறந்த தேதி / DATE OF BIRTH	தேர்வெண் / ROLL NO.	அ.ம.ப.குறியீட்டெண் & நாள் / TMR CODE NO. DATE
26.09.1998	403711	G458550 17.05.2016

நிரந்தரப் பதிவெண் / PERMANENT REGISTER NO.	பயிற்று மொழி / MEDIUM OF INSTRUCTION	பாடத்தொகுப்பு எண் / GROUP CODE
1610393711	ENGLISH	103

(35 \ DPI438 \ 3504) பள்ளியின் பெயர் / NAME OF THE SCHOOL
SRI VIJAY VID (G) MATRIC HR SEC SCHOOL DHARMAPURI

PRINCIPAL
Sri Siddhartha Medical College
Tumkur, B.H. Road, Tumkur

V. Nethra
தேர்வரின் கையொப்பம்
SIGNATURE OF CANDIDATE

உறுப்பினர் செயலர்
மாநிலப் பள்ளித் தேர்வுகள் குழுமம் (மேல்நிலை), தமிழ்நாடு
MEMBER SECRETARY
STATE BOARD OF SCHOOL EXAMINATIONS (HR.SEC), TAMILNADU

சான்றிதழ் வ.எண்
Certificate Sl. No. SEC 3685171



அரசுத் தேர்வுகள் துறை, சென்னை – 600006
DEPARTMENT OF GOVERNMENT EXAMINATIONS, CHENNAI - 600006

இடைநிலைப் பள்ளி இறுதி வகுப்புச் சான்றிதழ்

SECONDARY SCHOOL LEAVING CERTIFICATE

புதிய பாடத்திட்டம் / NEW SYLLABUS

பத்தாம் வகுப்பு / X STANDARD

தமிழ்நாடு அரசின் அதிகாரத்திற்கு உட்பட்டு வழங்கப்படுகிறது
ISSUED UNDER THE AUTHORITY OF THE GOVERNMENT OF TAMILNADU

தேர்வர் **NETHRA V** **MAR 2014** இல் இடைநிலைப் பள்ளி இறுதி வகுப்புச் சான்றிதழ் பொதுத் தேர்வெழுதிக் கீழ்க்காணும் மதிப்பெண்களைப் பெற்றுள்ளார் என்று சான்றளிக்கப்படுகிறது.

Certified that the above mentioned candidate appeared for the Secondary School Leaving Certificate Public Examination and obtained the following marks :

பாடம் SUBJECT			பெரும அளவு மதிப்பெண்கள் MAX.MARKS	பெற்ற மதிப்பெண்கள் MARKS OBTAINED	
தமிழ் TAMIL			100	095 ZERO NINE FIVE	(P)
ஆங்கிலம் ENGLISH			100	095 ZERO NINE FIVE	(P)
கணிதம் MATHEMATICS			100	100 ONE ZERO ZERO	(P)
அறிவியல்* SCIENCE*	கருத்தியல் THEORY	075	100	100 ONE ZERO ZERO	(P)
	செய்முறை PRACTICAL	025			
சமூக அறிவியல் SOCIAL SCIENCE			100	098 ZERO NINE EIGHT	(P)
மொத்தம் TOTAL			500	488 FOUR EIGHT EIGHT	(PASS)

பிறந்த தேதி / DATE OF BIRTH	பதிவெண்/REGISTER NO.	ம.அ.ப.குறியீட்டெண் & நாள் / TMR CODE NO.& DATE
26.09.98	2236035	C1472044 23.05.2014

பயிற்று மொழி / MEDIUM OF INSTRUCTION
ENGLISH

பள்ளியின் பெயர் / NAME OF THE SCHOOL
(35 \ 0510) SRI VIJAY VID (G) MHSS DHARMAPURI

PRINCIPAL
Siddhartha Medical College
Tumkur

செயலாளர்
மாநில பள்ளித் தேர்வுகள் குழுமம் (இடைநிலை), தமிழ்நாடு
SECRETARY
STATE BOARD OF SCHOOL EXAMINATIONS(SEC), TAMILNADU

786

சான்றிதழ் வ. எண்
CERTIFICATE SL. NO. SEC

6528579

STATE BOARD OF SCHOOL EXAMINATIONS, TAMILNADU

அரசுத் தேர்வுகள் துறை, சென்னை – 600 006

DEPARTMENT OF GOVERNMENT EXAMINATIONS, CHENNAI - 600 006



இடைநிலைப் பள்ளி இறுதி வகுப்புச் சான்றிதழ்

SECONDARY SCHOOL LEAVING CERTIFICATE

பத்தாம் வகுப்பு / X STANDARD

தமிழ்நாடு அரசின் அதிகாரத்திற்கு உட்பட்டு வழங்கப்படுகிறது

ISSUED UNDER THE AUTHORITY OF THE GOVERNMENT OF TAMILNADU

தேர்வர் **MONISH R** **MAR 2016** இல் இடைநிலைப் பள்ளி இறுதி வகுப்புச் சான்றிதழ் பொதுத் தேர்வெழுதிக் கீழ்க்காணும் மதிப்பெண்களைப் பெற்றுள்ளார் என்று சான்றளிக்கப்படுகிறது.

Certified that the above mentioned candidate has appeared for the Secondary School Leaving Certificate Public Examination and obtained the following marks :

பாடம் SUBJECT	கருத்தியல் THEORY (075)	செய்முறை PRAC. (025)	பெற்ற மதிப்பெண்கள் 100க்கு MARKS OBTAINED FOR 100		
தமிழ் / TAMIL			088	ZERO EIGHT EIGHT	(P)
ஆங்கிலம் / ENGLISH			071	ZERO SEVEN ONE	(P)
கணிதம் / MATHEMATICS			086	ZERO EIGHT SIX	(P)
* அறிவியல் / SCIENCE	065	025	090	ZERO NINE ZERO	(P)
சமூக அறிவியல் / SOCIAL SCIENCE			090	ZERO NINE ZERO	(P)
** விருப்ப மொழி / OPTIONAL LANGUAGE	**********		***	**********	
மொத்த மதிப்பெண்கள் / **TOTAL MARKS :**			**425**	**FOUR TWO FIVE**	

பிறந்த தேதி / DATE OF BIRTH	தேர்வெண் / ROLL NO.	பயிற்று மொழி / MEDIUM OF INSTRUCTION
30.05.2001	1438773	ENGLISH

நிரந்தரப் பதிவெண் / PERMANENT REGISTER NO.	அ.ம.ப.குறியீட்டெண் & நாள் / TMR CODE NO.& DATE
XM16R321438773	A1432830 25.05.2016

(3272 \ NKL503) பள்ளியின் பெயர் / NAME OF THE SCHOOL

VETRI VIKAAS MATRICHR SEC SCHOOL RASIPURAM NAMAKKAL

PRINCIPAL
Sri Siddhartha Medical College
Agalakote, B.H. Road, Tumkur

R. Monish

தேர்வரின் கையொப்பம்
SIGNATURE OF CANDIDATE

உறுப்பினர் செயலர்
மாநிலப் பள்ளித் தேர்வுகள் குழுமம் (இடைநிலை), தமிழ்நாடு
MEMBER SECRETARY
STATE BOARD OF SCHOOL EXAMINATIONS (SEC), TAMILNADU

சான்றிதழ் வ. எண்
CERTIFICATE SL. NO. HSG 13294418

தமிழ்நாடு மாநிலப் பள்ளித் தேர்வுகள் குழுமம்
STATE BOARD OF SCHOOL EXAMINATIONS, TAMILNADU



அரசுத் தேர்வுகள் துறை, சென்னை – 600 006
DEPARTMENT OF GOVERNMENT EXAMINATIONS, CHENNAI - 600 006

மேல்நிலைப் பள்ளிக் கல்விச் சான்றிதழ்
HIGHER SECONDARY COURSE CERTIFICATE
பொதுக்கல்வி / GENERAL EDUCATION

தமிழ்நாடு அரசின் அதிகாரத்திற்கு உட்பட்டு வழங்கப்படுகிறது
ISSUED UNDER THE AUTHORITY OF THE GOVERNMENT OF TAMILNADU

தேர்வரின் பெயர் / NAME OF THE CANDIDATE	பருவம் / SESSION
மோனிஷ் ர MONISH R	மார்ச் 2018 MAR 2018

மேல்நிலைப் பள்ளிக் கல்விப் பொதுத் தேர்வெழுதிய மேற்காண் தேர்வர் கீழ்க்காணும் மதிப்பெண்களைப் பெற்றுள்ளார் என்று சான்றளிக்கப்படுகிறது.

Certified that the above mentioned candidate appeared for the Higher Secondary Public Examination and obtained the following marks :

பாடம் / SUBJECT	கருத்தியல் THEORY 150	செய்முறை PRAC. 50	பெற்ற மதிப்பெண்கள் 200 க்கு MARKS OBTAINED FOR 200
தமிழ் TAMIL			147 ONE FOUR SEVEN (P)
ஆங்கிலம் ENGLISH			158 ONE FIVE EIGHT (P)
இயற்பியல் PHYSICS	087	050	137 ONE THREE SEVEN (P)
வேதியியல் CHEMISTRY	038	050	088 ZERO EIGHT EIGHT (P)
உயிரியல் BIOLOGY	047	050	097 ZERO NINE SEVEN (P)
கணிதவியல் MATHEMATICS			120 ONE TWO ZERO (P)

மொத்த மதிப்பெண்கள் / TOTAL MARKS : 0747 ZERO SEVEN FOUR SEVEN

பிறந்த தேதி / DATE OF BIRTH	தேர்வெண் / EXAM NO.	அ. ம. ப. குறியீட்டெண் & நாள் / TMR CODE NO. & DATE
30.05.2001	1370036	G1337285 16.05.2018

நிரந்தரப் பதிவெண் / PERMANENT REGISTER NO.	பயிற்று மொழி / MEDIUM OF INSTRUCTION	பாடத்தொகுப்பு எண் / GROUP CODE
1811370036	ENGLISH	103

(32/NKL503/3256)

பள்ளியின் பெயர் / NAME OF THE SCHOOL
வெற்றி விகாஸ் பதின்ம மேல்நிலைப் பள்ளி இராசிபுரம்
VETRI VIKAAS MATRIC HR SEC SCHOOL RASIPURAM

PRINCIPAL
Sri Siddhartha Medical College
Agalakote, B.H. Road, Tumkur

R. Monish
தேர்வரின் கையொப்பம்
SIGNATURE OF THE CANDIDATE

உறுப்பினர் செயலர்
மாநிலப் பள்ளித் தேர்வுகள் குழுமம் (மேல்நிலை), தமிழ்நாடு
MEMBER SECRETARY
STATE BOARD OF SCHOOL EXAMINATIONS (HR.SEC), TAMILNADU

033433

क्रम संख्या/ S.No.SSCE/2019/ 0642509

रजि. नं. Regn.No. G219/30013/0024

केन्द्रीय माध्यमिक शिक्षा बोर्ड
CENTRAL BOARD OF SECONDARY EDUCATION
अंक विवरणिका
MARKS STATEMENT
सीनियर स्कूल सर्टिफिकेट परीक्षा, 2019
ALL INDIA SENIOR SCHOOL CERTIFICATE EXAMINATION, 2019

परीक्षार्थी का नाम Name of Candidate MOSES LALHMINGSANGA

अनुक्रमांक Roll No. 3629596

माता का नाम Mother's Name LALSANGPUII

पिता/संरक्षक का नाम Father's/Guardian's Name C LALHMINGTHANGA

विद्यालय School 30013- KAZIRANGA ENG ACADEMY GARO-GHULI GUWAHATI ASSAM

विषय कोड SUB. CODE	विषय SUBJECT	प्राप्तांक MARKS OBTAINED				स्थितीय ग्रेड POSITIONAL GRADE
		लिखित THEORY	प्रायोगिक PRACTICAL	योग TOTAL	योग शब्दों में TOTAL IN WORDS	
301	ENGLISH CORE	051	XXX	051	FIFTY ONE	D1
042	PHYSICS	040	026	066	SIXTY SIX	C1
043	CHEMISTRY	033	029	062	SIXTY TWO	C2
044	BIOLOGY	032	025	057	FIFTY SEVEN	D1
065	INFORMATICS PRAC.	043	021	064	SIXTY FOUR	D1
048	PHYSICAL EDUCATION	059	027	086	EIGHTY SIX	A2
500	WORK EXPERIENCE					B1
502	HEALTH & PHY. EDUCATION					A2
503	GENERAL STUDIES					B1

संक्षिप्तियों का अर्थ : **Abbreviations**

AB : अनुपस्थित **Absent**

FP : प्रयोगात्मक में असफल Fail in Practical

FT : लिखित में असफल Fail in Theory

परिणाम Result PASS

PRINCIPAL
Sri Siddhartha Medical College
Agalakote, B.H. Road, Tumkur

दिल्ली Delhi
दिनांक Dated : 02-05-2019

परीक्षा नियंत्रक
Controller of Examinations

040099

1129099

पंजीकरण सं. Registration No.: G117/30013/0040

केन्द्रीय माध्यमिक शिक्षा बोर्ड
Central Board of Secondary Education



माध्यमिक विद्यालय परीक्षा (वर्ष : 2017)
SECONDARY SCHOOL EXAMINATION (YEAR : 2017)

कक्षा X ग्रेड शीट सह निष्पादन प्रमाण पत्र
Class X Grade Sheet cum Certificate of Performance

यह प्रमाणित किया जाता है कि This is to Certify that **MOSES LALHMINGSANGA**

अनुक्रमांक Roll No.: **3140703**

माता का नाम Mother's Name **LALSANGPUII**

पिता/संरक्षक का नाम Father's / Guardian's Name **C.LALHMINGTHANGA**

जन्म तिथि Date of Birth **14/01/2002 14TH JANUARY TWO THOUSAND TWO**

विद्यालय School **30013-KAZIRANGA ENG ACADEMY GARO-GHULI GUWAHATI ASSAM**

का निष्पादन निम्नानुसार रहा has performed as follows :

शैक्षणिक निष्पादन – कक्षा X Academic Performance - Class X शैक्षिक क्षेत्र Scholastic Areas

विषय कोड तथा नाम Subject Code and Name	Formative Assessment (FA) Grade	Summative Assessment (SA) Grade	Overall Grade (FA+SA)	
			Grade	Grade Point (GP)
101 ENGLISH COMM.	B2	B2	B1**	08
098 MIZO	B1	A2	A2	09
041 MATHEMATICS	B1	B2	B1**	08
086 SCIENCE	A2	B2	B1	08
087 SOCIAL SCIENCE	A2	C2	B2	07
ADDITIONAL SUBJECT				
165 FOUNDATION OF I T	A2	B1	A2	09

PRINCIPAL
Kartha Medical College
B.H. Road, Tumkur

संचित ग्रेड बिन्दु का औसत (सीजीपीए) Cumulative Grade Point Average (CGPA) : **08.0**

* कथन और श्रवण कौशलों (एएसएल) के आकलन में ग्रेड Grade in Assessment of Speaking and Listening Skills (ASL) **A1**

** सह-शैक्षिक क्षेत्र में निष्पादन के अनुसार उन्नत ग्रेड Upgraded Grade based on performance in the Co-Scholastic areas of the candidate

परिणाम Result : **QUALIFIED FOR ADMISSION TO HIGHER CLASSES**

दिल्ली Delhi
दिनांक Dated **03-06-2017**

परीक्षा नियंत्रक
Controller of Examinations

18978

क्रम संख्या/ S.No.SSE/2016 1638993

केन्द्रीय माध्यमिक शिक्षा बोर्ड, दिल्ली
Central Board of Secondary Education, Delhi
माध्यमिक विद्यालय परीक्षा (सत्र : 2014 - 16)
SECONDARY SCHOOL EXAMINATION (SESSION : 2014 - 16)
ग्रेड शीट सह निष्पादन प्रमाण पत्र Grade Sheet cum Certificate of Performance

पंजीकरण सं. Registration No. : T615/42103/0082


NIKHIL JOJO
25-09-2014

यह प्रमाणित किया जाता है कि This is to Certify that NIKHIL JOJO

अनुक्रमांक Roll No. : 4319033

माता/पिता/संरक्षक का नाम
Mother's/Father's/Guardian's Name JINCY MATHEW / JOJO V JOSEPH

जन्म तिथि Date of Birth 10/05/2000 10TH MAY TWO THOUSAND

विद्यालय School 42103-SFS PUBLIC SCHOOL ETTUMANOOR PO KOTTAYAM DT KL

का निष्पादन निम्नानुसार रहा has performed as follows :

1. शैक्षणिक निष्पादन Academic Performance : भाग Part-1 शैक्षिक क्षेत्र Scholastic Areas

विषय कोड तथा नाम Subject Code and Name	कक्षा Class IX				कक्षा Class X			
	Grade FA	Grade SA	Overall Grade (FA+SA)		Grade FA	Grade SA	Overall Grade (FA+SA)	
			Grade	Grade Point (GP)			Grade	Grade Point (GP)
101 ENGLISH COMM.	A1	B1	A1**	10	A1	A1	A1	10
085 HINDI COURSE B	A1	A1	A1	10	A1	A2	A1	10
041 MATHEMATICS	A1	A2	A1	10	A1	A2	A1	10
086 SCIENCE	A1	A2	A1	10	A1	A2	A1**	10
087 SOCIAL SCIENCE	A1	A1	A1	10	A1	A1	A1	10
Additional :								

संचित ग्रेड बिन्दु का औसत (सीजीपीए) Cumulative Grade Point Average (CGPA) : 10.0

*कथन और श्रवण कौशलों (एएसएल) के आकलन में ग्रेड Grade in Assessment of Speaking and Listening Skills (ASL) : IX - A1 X - A1

PRINCIPAL
Sri Siddhartha Medical College
Agalakote, B.H. Road, Tumkur

2 (क) (A) जीवन कौशल Life Skills : भाग Part - 2 : सह-शैक्षिक कार्य क्षेत्र Co-Scholastic Areas

जीवन कौशल Life Skills	कक्षा Class IX वर्णनात्मक उल्लेख Descriptive Indicators	ग्रेड Grade	कक्षा Class X वर्णनात्मक उल्लेख Descriptive Indicators	ग्रेड Grade
चिंतन कौशल Thinking Skills	Easily identifies personal strengths and weaknesses and uses them to arrive at meaningful decisions, raises questions, capable of independent thinking, has exceptional problem- solving and decision- making skills.	A	Identifies personal strengths and weaknesses, evaluates information and chooses appropriate alternatives, arrives at innovative and constructive solutions to problems.	A
सामाजिक कौशल Social Skills	Empathetic, Displays sensitivity towards differently-abled, possesses good interpersonal skills and appreciates other's opinions, accepts feedback from teachers, elders and peers for self-improvement.	A	Empathetic, with very good interpersonal and communicative skills, an active listener, observes school rules, accepts feedback and criticism positively, often demonstrates leadership skills and is an inspiring team member.	A
भावनात्मक कौशल Emotional Skills	Self-confident, optimistic, manages personal challenges and adverse situations effectively and constructively, handles stress well, expresses emotions appropriately and readily takes help when needed.	A	Identifies the causes of stress and manages adverse situations effectively. Expresses emotions appropriately.	A

2.(ख)(B) कार्य शिक्षा Work Education :

कार्य शिक्षा Work Education	Innovative, with excellent grasp of any assignment, very punctual in the completion of any assigned task, self-motivated, empathetic, inspires others and an excellent team worker.	A	Innovative, with excellent grasp of any assignment and is very punctual in the completion of set task, self-motivated, empathetic, inspires others and an excellent team worker. Readily shoulders responsibility.	A

दृश्य और प्रदर्शन कलाएं Visual and Performing Arts :	and conducts creative events, very observant, displays an aesthetic, innovative approach to the appreciation and understanding of different art forms.	A	plans and conducts creative events, very observant, displays an aesthetic, innovative approach to the appreciation and understanding of different art forms.	A

2 (घ)(D) अभिवृत्तियां एवं मूल्य Attitudes and Values :

के प्रति towards	वर्णनात्मक उल्लेख Descriptive Indicators	ग्रेड Grade	वर्णनात्मक उल्लेख Descriptive Indicators	ग्रेड Grade
अध्यापक Teachers	Very courteous to teachers and elders, adheres to school rules, sincere and helpful, has a positive attitude towards learning, communicates easily with and confides in teachers, accepts feedback and criticism positively.	A	Very courteous to teachers and elders, has a positive attitude towards learning and adheres to school and class norms, communicates effectively with teachers and takes feedback and criticism with positivity.	A
सहपाठी Schoolmates	Expresses ideas and opinions with clarity, is sensitive and supportive towards peers and differently-abled schoolmates, receptive to new ideas and suggestions, inspires others and manages diversity well.	A	Sensitive and supportive towards peers and differently-abled schoolmates, expresses ideas and opinions with clarity in a group, receptive to new opinions and suggestions, displays sensitivity to differences.	A
विद्यालय कार्यक्रम और पर्यावरण School Programmes & Environment	Enthusiastic, shoulders responsibility readily and is a keen participant in various school programmes, possesses leadership qualities, inspires others, concerned about the environment. Participates in related events.	A	Punctual and takes part in school programmes regularly, possesses leadership qualities and displays team spirit, motivates and inspires others to participate. Respects school property and takes pride in the school.	A
मूल्य प्रणालियाँ Value Systems	Understands value systems, abides by rules and regulations. Ethical and always courteous towards peers and elders, respects the national flag and symbols, sensitive to diversity and shows empathy towards the disadvantaged.	A	Abides by rules and understands value systems. Honest, courteous towards peers and elders, and has leadership qualities. Respects the national flag and symbols, sensitive to diversity, is empathetic towards the disadvantaged.	A

भाग Part - 3 सह पाठ्यक्रम कार्यकलाप Co- Curricular Activities

3 (क)(A) सह पाठ्यक्रम कार्यकलाप Co- Curricular Activities :

कार्यकलाप Activity				
Organizational and Leadership Skills	Possesses good organizational and leadership qualities, innovative and very observant, participates in club activities at different levels, demonstrates initiative and enthusiasm for planning events as a team member.	A	Is an active member of various clubs, demonstrates initiative and enthusiasm for planning and organizing events at different levels, possesses good organizational and leadership skills, a team worker, delivers assigned jobs effectively and punctually.	A
Literary and Creative Skills	Actively plans and participates in literary and creative events such as debates, creative writing, declamation etc. at different levels, has excellent literary skills, an avid reader, creative and collaborates easily with peers.	A	Plans, organizes and actively participates in literary and creative events at various levels, writes short stories, literary criticism and composes poems, an avid reader and displays a high level of interpretative skills.	A

3 (ख)(B) स्वास्थ्य एवं शारीरिक शिक्षा Health and Physical Education :

कार्यकलाप Activity				
Sports /Indigenous Sports(Kho-Kho Etc.)	Good in an identified sport and represents the school at various levels, has excellent hand-eye co-ordination, exhibits agility, endurance and flexibility, demonstrates sporting skills, team spirit and determination to excel.	A	Talented in an identified sport, represents the school at various levels, has stamina, strength and flexibility with good hand- eye coordination, displays team spirit, discipline and punctuality.	A
Gardening / Shramdaan	Demonstrates interest and knowledge of types of plants and use of fertilizers, ready to work with hands, brings in new ideas and shows creativity. Volunteers for shramdaan and is able to inspire others.	A	Shows enthusiasm for gardening/shramdaan tasks assigned and ready to work with hands. Has basic knowledge of types of plants, gardening tools and the time of the year during which they are to be planted/grown.	A

'**' उन्नत ग्रेड Upgraded Grade

परिणाम Result : QUALIFIED FOR ADMISSION TO HIGHER CLASSES

PRINCIPAL
Sri Siddhartha Medical College
Agalakote, B.H. Road, Tumkur

दिल्ली Delhi
दिनांक Dated 28-05-2016

Self Attested

प्रधानाचार्य Principal
(विद्यालय की मोहर Stamp of the School)

S F S PUBLIC SCHOOL & JUNIOR COLLEGE
KOTTAYAM 686 631
ETTUMANOOR

परीक्षा नियंत्रक
Controller of Examinations

To digitally validate the certificate, please visit cbse.nic.in and download the latest application from the website.

018201

0498445

केन्द्रीय माध्यमिक शिक्षा बोर्ड
CENTRAL BOARD OF SECONDARY EDUCATION
अंक विवरणिका
MARKS STATEMENT
सीनियर स्कूल सर्टिफिकेट परीक्षा, 2018
ALL INDIA SENIOR SCHOOL CERTIFICATE EXAMINATION, 2018

विद्यार्थी का नाम Name of Student NIKHIL JOJO

अनुक्रमांक Roll No. 4813591

माता का नाम Mother's Name JINCY MATHEW

पिता/संरक्षक का नाम Father's/Guardian's Name JOJO V JOSEPH

विद्यालय School 07227- PLACID V VIHAR SR SEC SCH CHANGANASSERY KOTTAYAM

विषय कोड SUB. CODE	विषय SUBJECT	प्राप्तांक MARKS OBTAINED				स्थितीय ग्रेड POSITIONAL GRADE
		लिखित THEORY	प्रायोगिक PRACTICAL	योग TOTAL	योग शब्दों में TOTAL IN WORDS	
301	ENGLISH CORE	090	XXX	090	NINETY	A1
041	MATHEMATICS	073	XXX	073	SEVENTY THREE	B1
042	PHYSICS	050	029	079	SEVENTY NINE	B1
043	CHEMISTRY	049	029	078	SEVENTY EIGHT	B1
044	BIOLOGY	058	029	087	EIGHTY SEVEN	A2
500	WORK EXPERIENCE					B1
502	PHY & HEALTH EDUCA					A2
503	GENERAL STUDIES					A2

संक्षिप्तियों का अर्थ : Abbreviations

AB : अनुपस्थित Absent

FP : प्रयोगात्मक में असफल Fail in Practical

FT : लिखित में असफल Fail in Theory

परिणाम Result PASS

PRINCIPAL
Sri Siddhartha Medical College
Agalakote, B.H. Road, Tumkur

दिल्ली Delhi 26-05-2018
दिनांक Dated :

परीक्षा नियंत्रक
Controller of Examinations

092521

क्रम संख्या/ S.No.SSCE/2019/ 1080021

रजि. नं. Regn.No. R219/54491/0083

केन्द्रीय माध्यमिक शिक्षा बोर्ड
CENTRAL BOARD OF SECONDARY EDUCATION

अंक विवरणिका
MARKS STATEMENT

सीनियर स्कूल सर्टिफिकेट परीक्षा, 2019
ALL INDIA SENIOR SCHOOL CERTIFICATE EXAMINATION, 2019

परीक्षार्थी का नाम Name of Candidate NAMAN JAIN

अनुक्रमांक Roll No. 5745631

माता का नाम Mother's Name PAYAL JAIN

पिता/संरक्षक का नाम Father's/Guardian's Name MANISH JAIN

विद्यालय School 54491-SINGHANIA EDUCTNL INSTT LAKSHAMANPUR SITAPUR UP

विषय कोड SUB. CODE	विषय SUBJECT	प्राप्तांक MARKS OBTAINED				स्थितीय ग्रेड POSITIONAL GRADE
		लिखित THEORY	प्रायोगिक PRACTICAL	योग TOTAL	योग शब्दों में TOTAL IN WORDS	
301	ENGLISH CORE	090	XXX	090	NINETY	A1
044	BIOLOGY	065	030	095	NINETY FIVE	A1
042	PHYSICS	055	030	085	EIGHTY FIVE	A2
043	CHEMISTRY	065	030	095	NINETY FIVE	A1
048	PHYSICAL EDUCATION	060	030	090	NINETY	A2
500	WORK EXPERIENCE					A1
502	HEALTH & PHY. EDUCATION					A1
503	GENERAL STUDIES					A1

PRINCIPAL
Sri Siddhartha Medical College
Agalakote, B.H. Road, Tumkur

संक्षिप्तियों का अर्थ : Abbreviations

AB : अनुपस्थित Absent

FP : प्रयोगात्मक में असफल Fail in Practical

FT : लिखित में असफल Fail in Theory

परिणाम Result PASS

COPY COPY COPY
COPY COPY COPY

दिल्ली Delhi
दिनांक Dated : 02-05-2019

परीक्षा नियंत्रक
Controller of Examinations

COUNCIL FOR THE INDIAN SCHOOL CERTIFICATE EXAMINATIONS, NEW DELHI

INDIAN CERTIFICATE OF SECONDARY EDUCATION (CLASS - X) - YEAR 2017

No. TD 10154118

1173619/015

STATEMENT OF MARKS

Name **NAMAN JAIN**

of **REGENCY PUBLIC SCHOOL, SITAPUR**

UNIQUE ID **6418419**

Son of

Smt PAYAL JAIN

Shri MANISH JAIN

SUBJECTS External Examination	Percentage Marks	
ENGLISH	81	EIGHT ONE
HINDI	94	NINE FOUR
HISTORY, CIVICS & GEOGRAPHY (HCS-A, GEO-A)	94	NINE FOUR
MATHEMATICS	88	EIGHT EIGHT
SCIENCE (PHY-B, CHE-B, BIO-B)	86	EIGHT SIX
COMPUTER APPLICATIONS	97	NINE SEVEN

Internal Assessment	Grade
SUPW & COMMUNITY SERVICE	A

Date of birth as certified by the Head of the School at the time of registration

(in words) Sixteenth October Two Thousand One

(in figures) 16.10.2001

PRINCIPAL
Sri Siddhartha Medical College
Agalakote, B.H. Road, Tumkur

RESULT - **PASS CERTIFICATE AWARDED**

Date of declaration of Result - 29.05.2017

Note: 1. The pass mark for each subject is 35%
2. No divisions are awarded.

Chief Executive & Secretary

(See Overleaf)

221293

क्रम संख्या/
S.No.SSE/2014 0958615

केन्द्रीय माध्यमिक शिक्षा बोर्ड, दिल्ली
Central Board of Secondary Education, Delhi
माध्यमिक विद्यालय परीक्षा (सत्र : 2012-14)
SECONDARY SCHOOL EXAMINATION (SESSION : 2012 - 14)

पंजीकरण सं. Registration No. : M114/46014/0013

ग्रेड शीट सह निष्पादन प्रमाण पत्र Grade Sheet cum Certificate of Performance



यह प्रमाणित किया जाता है कि This is to certify that **MOHANRAAM S**

अनुक्रमांक Roll No. : **4121283**

माता/पिता/संरक्षक का नाम
Mother's/Father's/Guardian's Name **LATHA K / SUKUMAR K**

जन्म तिथि Date of Birth **26/04/1999 26TH APRIL NINETEEN HUNDRED NINETY NINE**

विद्यालय School **46014-NANDHA CEN SCH THIRUVACHI VILL PERUNDURAI ERODE**

का निष्पादन निम्नानुसार रहा has performed as follows :

1. शैक्षणिक निष्पादन Academic Performance :

भाग Part-1 शैक्षिक क्षेत्र Scholastic Areas

विषय कोड तथा नाम Subject Code and Name	कक्षा Class IX				कक्षा Class X			
	Grade FA	Grade SA	Overall Grade (FA+SA) Grade	Overall Grade (FA+SA) Grade Point (GP)	Grade FA	Grade SA	Overall Grade (FA+SA) Grade	Overall Grade (FA+SA) Grade Point (GP)
101 ENGLISH COMM.	C1	C2	B2**	07	B1	B1	A2**	09
006 TAMIL	B1	B1	B1	08	A1	A1	A1	10
041 MATHEMATICS	B1	C1	B2	07	A2	C1	B1**	08
086 SCIENCE	B2	B2	B1**	08	A1	B1	A2	09
087 SOCIAL SCIENCE	B2	C1	B2	07	A1	A2	A1	10
Additional :								

सीजीपीए, अध्ययन की योजना के अनुसार, अतिरिक्त छटे विषय को छोड़कर सभी विषयों में अर्जित ग्रेड बिंदुओं का औसत है। तथापि जो परीक्षार्थी एनवीईक्यूएफ के तहत एक अनिवार्य विषय लेते है उनका सीजीपीए 6 विषयों में से हैं।

ग्रेड बिंदु की निर्देशात्मक समानता तथा अंकों की प्रतिशतता की गणना निम्नानुसार की जा सकती है :

- विषयवार अंकों की निर्देशात्मक प्रतिशतता = 9.5 x विषय का जीपी
- अंकों की समग्र निर्देशात्मक प्रतिशतता = 9.5 x सीजीपीए

As per Scheme of Studies CGPA is the average of Grade Points obtained in all the subjects excluding additional 6th subject. However, for candidates who have offered one compulsory subject under NVEQF, his/her CGPA is out of 6 subjects.
An indicative equivalence of Grade Point and Percentage of Marks can be calculated as follows :

- Subject wise indicative percentage of marks = 9.5xGP of the subject
- Overall indicative percentage of marks = 9.5xCGPA

संचित ग्रेड बिन्दु का औसत (सीजीपीए) Cumulative Grade Point Average (CGPA) : **9.2**

PRINCIPAL
Sri Siddhartha Medical College
Agalakote, B.H. Road, Tumkur

* कथन और श्रवण कौशलों (एएसएल) के आकलन में ग्रेड Grade in Assessment of Speaking and Listening Skills (ASL) :

2 (क) (A) जीवन कौशल Life Skills :

भाग Part- 2 : सह-शैक्षिक कार्य क्षेत्र Co-Scholastic Areas

जीवन कौशल Life Skills	कक्षा Class IX वर्णनात्मक उल्लेख Descriptive Indicators	ग्रेड Grade	कक्षा Class X वर्णनात्मक उल्लेख Descriptive Indicators	ग्रेड Grade
चिंतन कौशल Thinking Skills	Easily identifies personal strengths and weaknesses and uses them to arrive at meaningful decisions, raises questions ,capable of independent thinking, has exceptional problem- solving and decision- making skills.	A	Identifies personal strengths and weaknesses, evaluates information and chooses appropriate alternatives, arrives at innovative and constructive solutions to problems.	A
सामाजिक कौशल Social Skills	Empathetic, Displays sensitivity towards differently-abled students, possesses good interpersonal skills and appreciates other opinions, accepts feedback from teachers, elders and peers for self-improvement, and an excellent team worker.	A	Empathetic, with very good interpersonal and communicative skills, an active listener, observes school rules, accepts feedback and criticism with positivity, often demonstrates leadership skills and is an inspiring team worker.	A
भावात्मक कौशल Emotional Skills	Self-confident, optimistic, manages personal challenges and adverse situations with effectively and constructively , handles stress well, expresses and emotions appropriately and readily takes help when needed.	A	Identifies the causes of stress and manages adverse situations effectively . Expresses emotions appropriately.	A

2 (ख)(B) कार्य शिक्षा Work Education :

कार्य शिक्षा Work Education	Innovative , with excellent grasp of any assignment, very punctual in the completion of any assigned task, self-motivated, empathetic, inspires others and an excellent team worker .	A	Innovative, with excellent grasp of any assignment and is very punctual in the completion of set task, self-motivated, empathetic, inspires others and an excellent team worker. Shows readiness to shoulder responsibility.	A

07185/00005

क्रम संख्या /
S.No. SSCE/ 2016/

0918207

केन्द्रीय माध्यमिक शिक्षा बोर्ड
CENTRAL BOARD OF SECONDARY EDUCATION
अंक विवरणिका MARKS STATEMENT
सीनियर स्कूल सर्टिफिकेट परीक्षा, 2016
SENIOR SCHOOL CERTIFICATE EXAMINATION, 2016

ALL INDIA

नाम Name S MOHANRAAM

अनुक्रमांक Roll No. 4611243

माता/पिता/संरक्षक का नाम Mother's/Father's/Guardian's Name K LATHA
K SUKUMAR

विद्यालय School 07189 AMARJYOTHI PUB SCH SUNAIPARAI ARACHALUR ERODE TN

विषय कोड SUB. CODE	विषय SUBJECT	प्राप्तांक MARKS OBTAINED				स्थितीय ग्रेड POSITIONAL GRADE
		लि. TH.	प्रै. PR.	योग TOTAL	योग शब्दों में TOTAL IN WORDS	
301	ENGLISH CORE	085	XXX	085	EIGHTY FIVE	A2
042	PHYSICS	036	030	066	SIXTY SIX	C1
043	CHEMISTRY	029	030	059	FIFTY NINE	D1
044	BIOLOGY	064	030	094	NINETY FOUR	A2
083	COMPUTER SCIENCE	033	030	063	SIXTY THREE	D1
500	WORK EXPERIENCE					A1
502	PHY & HEALTH EDUCA					A1
503	GENERAL STUDIES					A1

संक्षिप्तियों का अर्थ : Abbreviations

AB : विषय में अनुपस्थित Absent in the Subject

EX : छूट-प्राप्त Exempted

FP : प्रयोगात्मक में असफल Fail in Practical

FT : लिखित में असफल Fail in Theory

परिणाम Result PASS

दिल्ली Delhi 21-05-2016
दिनांक Dated

परीक्षा नियंत्रक
Controller of Examinations

PRINCIPAL
Sri Siddhartha Medical College
Agalakote, B.H. Road, Tumkur

Serial No. : RN/159322

Index No. : P2-034

West Bengal Board Of Secondary Education

REGISTRATION CERTIFICATE

Certified that MODHUMANTI MAJUMDAR

~~S~~/D~~/W~~ *of* HARIPADA MAJUMDAR *, a student of Class IX*

of ST. IGNATIUS HIGH SCHOOL

whose date of birth is THIRTIETH *day of* SEPTEMBER *two thousand,*

has been registered under this Board.



~~X~~/ *Her Registration Number is* 8152–086469

SUBJECT COMBINATION

1. FL-> BENGALI
2. SL-> ENGLISH
3. Mathematics.
4. Physical Science.
5. Life Science.
6. History.
7. Geography.

Optional Elective -> WORK EDUCATION GROUP

77/2, Park Street, Kolkata 700 016
Dated : the 17th September,2015

Samir Kr. Saha
Deputy Secretary (Examination)

PRINCIPAL
Sri Siddhartha Medical College
Agalakote, B.H. Road, Tumkur

NO. N/175048 INDEX NO. P2-034

West Bengal Board Of Secondary Education

MARK SHEET OF MADHYAMIK PARIKSHA (SECONDARY EXAMINATION), 2016

ROLL 404622B NO. 0032



NAME *MODHUMANTI MAJUMDAR*

S / D / W OF *HARIPADA MAJUMDAR*

APPEARING FROM *ST. IGNATIUS HIGH SCHOOL*

HIS/HER COMBINATION OF SUBJECTS (IN SYMBOLS) *B(FL) E(SL) WPS*

SUBJECT	FULL MARKS			MARKS OBTAINED			
COMPULSORY SUBJECTS	WRITTEN	ORAL	TOTAL	WRITTEN	ORAL	TOTAL	GRADE
FIRST LANGUAGE	90	10	100	*70*	*10*	*80*	*A+*
SECOND LANGUAGE	90	10	100	*60*	*10*	*70*	*A*
MATHEMATICS	90	10	100	*54*	*10*	*64*	*A*
PHYSICAL SCIENCE	90	10	100	*71*	*10*	*81*	*A+*
LIFE SCIENCE	90	10	100	*80*	*10*	*90*	*AA*
HISTORY	90	10	100	*60*	*10*	*70*	*A*
GEOGRAPHY	90	10	100	*54*	*10*	*64*	*A*
OPTIONAL ELECTIVE SUBJECT			100	*80*		*80*	*A+*

GRAND TOTAL ⟶ *519 (Five Hundred Nineteen)*

RESULT ⟶ *P* **OVERALL GRADE :** *A*

Grade Scale	Grade	Performance Indicator
90-100	AA	Outstanding
80-89	A+	Excellent
60-79	A	Very Good
45-59	B+	Good
35-44	B	Satisfactory
25-34	C	Marginal
Below 25	D	Disqualified

RESULT :

P	For Successful Candidate
Comp.	For Compartmental Candidate
X	For Unsuccessful Candidate

Overall Grade is calculated dividing Grand Total by 7 (number of Compulsory Subjects).

Candidate securing total marks with a fractional Percentage of 0.5 and above is placed in the next higher grade.

PRINCIPAL
Sri Siddhartha Medical College
Agalakote, B.H. Road, Tumkur

Samir Kr. Saha
Spl. Deputy Secretary (Exam.)

Nabanita Chatterjee
Secretary

43204

क्रम संख्या/ S.No.SSE/2016 1663204

केन्द्रीय माध्यमिक शिक्षा बोर्ड, दिल्ली
Central Board of Secondary Education, Delhi
माध्यमिक विद्यालय परीक्षा (सत्र : 2014 - 16)
SECONDARY SCHOOL EXAMINATION (SESSION : 2014 - 16)
ग्रेड शीट सह निष्पादन प्रमाण पत्र Grade Sheet cum Certificate of Performance

पंजीकरण सं. Registration No. : T615/42196/0057



यह प्रमाणित किया जाता है कि This is to Certify that **MEGHANA C S** अनुक्रमांक Roll No. : **4343277**

माता/पिता/संरक्षक का नाम Mother's/Father's/Guardian's Name **HEMA P S / SHAJI C M**

जन्म तिथि Date of Birth **01/11/1999 1ST NOVEMBER NINETEEN HUNDRED NINETY NINE**

विद्यालय School **42196-AMRITA VIDYALAYAM PANCHIKAL AYYANTHOL TRICHUR KL**

का निष्पादन निम्नानुसार रहा has performed as follows :

1. शैक्षणिक निष्पादन Academic Performance : भाग Part-1 शैक्षिक क्षेत्र Scholastic Areas

विषय कोड तथा नाम Subject Code and Name	कक्षा Class IX				कक्षा Class X			
	Grade FA	Grade SA	Overall Grade (FA+SA) Grade	Grade Point (GP)	Grade FA	Grade SA	Overall Grade (FA+SA) Grade	Grade Point (GP)
101 ENGLISH COMM.	A1	A2	A1**	10	A1	A1	A1	10
012 MALYALAM	A1	A1	A1	10	A1	A1	A1	10
041 MATHEMATICS	A1	B1	A2	09	A1	A2	A1	10
086 SCIENCE	A1	A2	A1**	10	A1	A2	A1	10
087 SOCIAL SCIENCE	A1	A1	A1	10	A1	A1	A1	10
Additional :								

संचित ग्रेड बिन्दु का औसत (सीजीपीए) Cumulative Grade Point Average (CGPA) : **10.0**

*कथन और श्रवण कौशलों (एएसएल) के आकलन में ग्रेड Grade in Assessment of Speaking and Listening Skills (ASL) : **IX - A1 X - A1**

PRINCIPAL
Sri Siddhartha Medical College
Agalakote, B.H. Road, Tumkur

2 (क) (A) जीवन कौशल Life Skills : भाग Part - 2 : सह-शैक्षिक कार्य क्षेत्र Co-Scholastic Areas

जीवन कौशल Life Skills	कक्षा Class IX वर्णनात्मक उल्लेख Descriptive Indicators	ग्रेड Grade	कक्षा Class X वर्णनात्मक उल्लेख Descriptive Indicators	ग्रेड Grade
चिंतन कौशल Thinking Skills	Easily identifies personal strengths and weaknesses and uses them to arrive at meaningful decisions, raises questions, capable of independent thinking, has exceptional problem- solving and decision- making skills.	A	Identifies personal strengths and weaknesses, evaluates information and chooses appropriate alternatives, arrives at innovative and constructive solutions to problems.	A
सामाजिक कौशल Social Skills	Empathetic, Displays sensitivity towards differently-abled, possesses good interpersonal skills and appreciates other's opinions, accepts feedback from teachers, elders and peers for self-improvement.	A	Empathetic, with very good interpersonal and communicative skills, an active listener, observes school rules, accepts feedback and criticism positively, often demonstrates leadership skills and is an inspiring team member.	A
भावनात्मक कौशल Emotional Skills	Self-confident, optimistic, manages personal challenges and adverse situations effectively and constructively, handles stress well, expresses emotions appropriately and readily takes help when needed.	A	Identifies the causes of stress and manages adverse situations effectively. Expresses emotions appropriately.	A

2 (ख) (B) कार्य शिक्षा Work Education :

	Innovative, with excellent grasp of any assignment, very punctual in the	A	Innovative, with excellent grasp of any assignment and is very punctual in the completion of set task, self-motivated, empathetic, inspires others and	A

033545

क्रम संख्या/
S.No.SSCE/2018/ 0513794

केन्द्रीय माध्यमिक शिक्षा बोर्ड
CENTRAL BOARD OF SECONDARY EDUCATION
अंक विवरणिका
MARKS STATEMENT
सीनियर स्कूल सर्टिफिकेट परीक्षा, 2018
ALL INDIA SENIOR SCHOOL CERTIFICATE EXAMINATION, 2018

विद्यार्थी का नाम Name of Student MEGHANA C S

अनुक्रमांक Roll No. 4826975

माता का नाम Mother's Name HEMA P S

पिता/संरक्षक का नाम Father's/Guardian's Name SHAJI C M

विद्यालय School 42196- AMRITA VIDYALAYAM PANCHIKAL AYYANTHOL TRICHUR KL

विषय कोड SUB. CODE	विषय SUBJECT	प्राप्तांक MARKS OBTAINED				स्थितीय ग्रेड POSITIONAL GRADE
		लिखित THEORY	प्रायोगिक PRACTICAL	योग TOTAL	योग शब्दों में TOTAL IN WORDS	
301	ENGLISH CORE	081	XXX	081	EIGHTY ONE	B1
112	MALAYALAM	099	XXX	099	NINETY NINE	A1
042	PHYSICS	061	030	091	NINETY ONE	A1
043	CHEMISTRY	051	030	081	EIGHTY ONE	A2
044	BIOLOGY	070	030	100	ONE HUNDRED	A1
500	WORK EXPERIENCE					A1
502	PHY & HEALTH EDUCA					B1
503	GENERAL STUDIES					A1

संक्षिप्तियों का अर्थ : **Abbreviations**

AB : अनुपस्थित **Absent**

FP : प्रयोगात्मक में असफल Fail in Practical

FT : लिखित में असफल Fail in Theory

परिणाम Result PASS

PRINCIPAL
Sri Siddhartha Medical College
Agalakote, B.H. Road, Tumkur

दिल्ली Delhi 26-05-2018
दिनांक Dated :

परीक्षा नियंत्रक
Controller of Examinations

महाराष्ट्र राज्य माध्यमिक व उच्च माध्यमिक शिक्षण मंडळ, पुणे
Maharashtra State Board Of
Secondary and Higher Secondary Education, Pune

मुंबई विभागीय मंडळ / MUMBAI DIVISIONAL BOARD

माध्यमिक शालान्त प्रमाणपत्र परीक्षा – गुणपत्रक

SECONDARY SCHOOL CERTIFICATE EXAMINATION - STATEMENT OF MARKS

आसन क्रमांक SEAT NO.	केन्द्र क्रमांक CENTRE NO.	जिल्हा व शाळा क्रमांक DIST. & SCHOOL NO.	परीक्षेचा महिना व वर्ष MONTH & YEAR OF EXAM.	गुणपत्रिकेचा अनुक्रमांक SR.NO. OF STATEMENT
A271488	8647	32.03.007	MARCH-2017	282584

उमेदवाराचे संपूर्ण नाव (आडनाव प्रथम) / CANDIDATE'S FULL NAME (SURNAME FIRST)

Misquitta Krissan Blamaryo

उमेदवाराच्या आईचे नाव / CANDIDATE'S MOTHER'S NAME **Rufina**

विषयाचा सांकेतिक क्रमांक व विषयाचे नाव Subject Code No. and Subject Name	कमाल गुण Max. Marks	प्राप्त गुण किंवा श्रेणी / Marks or Grade Obtained	
		अंकात In Figures	अक्षरात / In Words
03 ENGLISH (1ST LANG)	100	088	EIGHTYEIGHT
BI HINDI-FRENCH (2/3 LANG)	100	096	NINETYSIX
16 MARATHI (2/3 LANG)	100	087	EIGHTYSEVEN
71 MATHEMATICS	100	096	NINETYSIX
72 SCIENCE & TECHNOLOGY	100	098	NINETYEIGHT
73 SOCIAL SCIENCES	100	097	NINETYSEVEN
J9 HAND EMBROIDERY	*	A	
P1 HEALTH & PHYSICAL EDUCATION	*	A	
P6 SOCIAL SERVICE	*	A	
R6 PERSONALITY DEVELOPMENT	*	A	
41 INFORMATION COMMUNICATION TEC	*	A	
£Percentage/टक्केवारी 95.00	एकूण गुण / Total Marks 500	475	FOUR HUNDRED AND SEVENTYFIVE

Result / निकाल **PASS**

PRINCIPAL
Sri Siddhartha Medical College
Agalakote, B.H. Road, Tumkur

S174282584

46158275252 15

महत्वाचे, टीप, कार्यशिक्षण व शालेय विषयातील श्रेणी आणि चिन्हांची माहिती यांचा तपशील मागील पृष्ठावर पहावा.
See overleaf for Important, Notes, Grades in work education & school subjects and meaning of special characters.

विभागीय सचिव/Divisional Secretary

Misquitta

महाराष्ट्र राज्य माध्यमिक व उच्च माध्यमिक शिक्षण मंडळ, पुणे
Maharashtra State Board Of Secondary and Higher Secondary Education, Pune

मुंबई विभागीय मंडळ / MUMBAI DIVISIONAL BOARD

उच्च माध्यमिक प्रमाणपत्र परीक्षा - गुणपत्रक
HIGHER SECONDARY CERTIFICATE EXAMINATION - STATEMENT OF MARKS

शाखा STREAM	आसन क्रमांक SEAT NO.	केंद्र क्रमांक CENTRE NO.	जिल्हा व उच्च.माध्य.शाळा क्रमांक DIST. & HR. SEC.SCHOOL NO.	परीक्षेचा महिना व वर्ष MONTH & YEAR OF EXAM.	गुणपत्रिकेचा अनुक्रमांक SR. NO. OF STATEMENT
SCIENCE	M072840	3779	32.04.013	FEBRUARY-19	268487

उमेदवाराचे संपूर्ण नाव (आडनाव प्रथम) / CANDIDATE'S FULL NAME (SURNAME FIRST)

Misquitta Krissan Blamaryo

उमेदवाराच्या आईचे नाव / CANDIDATE'S MOTHER'S NAME **Rufina**

विषयाचा सांकेतिक क्रमांक व विषयाचे नाव Subject Code No. and Subject Name	* माध्यम Medium	कमाल गुण Max. Marks	प्राप्त गुण / Marks Obtained	
			अंकात In Figures	अक्षरात / In Words
01 ENGLISH	ENG	100	081	EIGHTYONE
13 FRENCH	ENG	100	098	NINETYEIGHT
48 PSYCHOLOGY	ENG	100	091	NINETYONE
54 PHYSICS	ENG	100	069	SIXTYNINE
55 CHEMISTRY	ENG	100	074	SEVENTYFOUR
56 BIOLOGY	ENG	100	084	EIGHTYFOUR
31 ENVIRONMENT EDUCATION	ENG	050	042	FORTYTWO
30 HEALTH & PHYSICAL EDUCATION (GRADE)	A			

Result / निकाल	Percentage / टक्केवारी	एकूण गुण / Total Marks			
PASS	82.92		650	539	FIVE HUNDRED AND THIRTYNINE

H194268487

PRINCIPAL
Sri Siddhartha Medical College
Agalakote, B.H. Road, Tumkur

54137291661061

महत्वाचे, टीप, आरोग्य व शारीरिक शिक्षण विषयातील श्रेणी आणि चिन्हांची माहिती यांचा तपशील मागील पृष्ठावर पहावा.
See overleaf for Important, Notes, Grades in Health & Physical Education Subject and meaning of special characters.

विभागीय सचिव / Divisional Secretary

Misquitta

சான்றிதழ் வ. எண்
CERTIFICATE SL. NO. HSG 12984727

தமிழ்நாடு மாநிலப் பள்ளித் தேர்வுகள் குழுமம்
STATE BOARD OF SCHOOL EXAMINATIONS, TAMILNADU



அரசுத் தேர்வுகள் துறை, சென்னை – 600 006
DEPARTMENT OF GOVERNMENT EXAMINATIONS, CHENNAI - 600 006

மேல்நிலைப் பள்ளிக் கல்விச் சான்றிதழ்
HIGHER SECONDARY COURSE CERTIFICATE
பொதுக்கல்வி / GENERAL EDUCATION

தமிழ்நாடு அரசின் அதிகாரத்திற்கு உட்பட்டு வழங்கப்படுகிறது
ISSUED UNDER THE AUTHORITY OF THE GOVERNMENT OF TAMILNADU

தேர்வரின் பெயர் / NAME OF THE CANDIDATE	பருவம் / SESSION
மர்வான் ஹீசைன் பீர் முஹம்மது MARWAN HUSSAIN PEER MOHAMED	மார்ச் 2018 MAR 2018

மேல்நிலைப் பள்ளிக் கல்விப் பொதுத் தேர்வெழுதிய மேற்காண் தேர்வர் கீழ்க்காணும் மதிப்பெண்களைப் பெற்றுள்ளார் என்று சான்றளிக்கப்படுகிறது.
Certified that the above mentioned candidate appeared for the Higher Secondary Public Examination and obtained the following marks :

பாடம் SUBJECT	கருத்தியல் THEORY 150	செய்முறை PRAC. 50	பெற்ற மதிப்பெண்கள் 200 க்கு MARKS OBTAINED FOR 200		
பிரெஞ்சு FRENCH			195	ONE NINE FIVE	(P)
ஆங்கிலம் ENGLISH			188	ONE EIGHT EIGHT	(P)
இயற்பியல் PHYSICS	139	050	189	ONE EIGHT NINE	(P)
வேதியியல் CHEMISTRY	123	050	173	ONE SEVEN THREE	(P)
உயிரியல் BIOLOGY	104	050	154	ONE FIVE FOUR	(P)
கணிதவியல் MATHEMATICS			177	ONE SEVEN SEVEN	(P)

மொத்த மதிப்பெண்கள் / TOTAL MARKS : 1076 ONE ZERO SEVEN SIX

பிறந்த தேதி / DATE OF BIRTH	தேர்வெண்/ EXAM NO.	அ. ம. ப. குறியீட்டெண் & நாள் / TMR CODE NO. & DATE
18.04.2000	1021316	G1019195 16.05.2018

நிரந்தரப் பதிவெண் / PERMANENT REGISTER NO.	பயிற்று மொழி / MEDIUM OF INSTRUCTION	பாடத்தொகுப்பு எண் / GROUP CODE
1811021316	ENGLISH	103

(03/NGL426/0311)

பள்ளியின் பெயர் / NAME OF THE SCHOOL

இவான்ஸ் பதின்ம மேல்நிலைப் பள்ளி நாகர்கோவில் கன்னியாகுமரி
EVANS MATRIC HR SEC SCHOOL NAGERCOIL KANYAKUMARI DT.

PRINCIPAL
Sri Siddhartha Medical College
Agalakote, B.H. Road, Tumkur

Marwan Hussain Peer Mohamed
தேர்வரின் கையொப்பம்
SIGNATURE OF THE CANDIDATE

உறுப்பினர் செயலர்
மாநிலப் பள்ளித் தேர்வுகள் குழுமம் (மேல்நிலை), தமிழ்நாடு
MEMBER SECRETARY

क्रम संख्या/ S.No.SSE/2016 0596199

केन्द्रीय माध्यमिक शिक्षा बोर्ड, दिल्ली
Central Board of Secondary Education, Delhi
माध्यमिक विद्यालय परीक्षा (सत्र : 2014 - 16)
SECONDARY SCHOOL EXAMINATION (SESSION : 2014 - 16)
ग्रेड शीट सह निष्पादन प्रमाण पत्र **Grade Sheet cum Certificate of Performance**

पंजीकरण सं. Registration No. : D615/72625/0224

011175



यह प्रमाणित किया जाता है कि This is to Certify that MARWAN HUSSAIN PEER MOHAMED
अनुक्रमांक Roll No. : 8112125
माता/पिता/संरक्षक का नाम
Mother's/Father's/Guardian's Name HUSSAIN BANU/HUSSAIN PEER MOHAMED
जन्म तिथि Date of Birth 18/04/2000 18TH APRIL TWO THOUSAND
विद्यालय School 72625 DPS MODERN INDIAN SCHOOL PO BOX 14868 DOHA QATAR
का निष्पादन निम्नानुसार रहा has performed as follows :

1. शैक्षणिक निष्पादन Academic Performance : भाग Part-1 शैक्षिक क्षेत्र Scholastic Areas

विषय कोड तथा नाम Subject Code and Name	कक्षा Class IX				कक्षा Class X			
	Grade FA	Grade SA	Overall Grade (FA+SA)		Grade FA	Grade SA	Overall Grade (FA+SA)	
			Grade	Grade Point (GP)			Grade	Grade Point (GP)
101 ENGLISH COMM.	B2	B2	B2	07	A2	B2	A2**	09
006 TAMIL	A1	A2	A1	10	A1	A2	A2	09
041 MATHEMATICS	B1	C1	B1**	08	A2	D	B2**	07
086 SCIENCE	B1	C1	B2	07	A2	B1	B1	08
087 SOCIAL SCIENCE	B1	C2	B1**	08	A1	B1	A2	09
Additional :								

संचित ग्रेड बिन्दु का औसत (सीजीपीए) Cumulative Grade Point Average (CGPA) : 08.4
*कथन और श्रवण कौशलों (एएसएल) के आकलन में ग्रेड Grade in Assessment of Speaking and Listening Skills (ASL) : IX-A2 X-A1

भारत का राजदूतावास EMBASSY OF INDIA ** रा०-8 **

PRINCIPAL
Sri Siddhartha Medical College
Agalakote, B.H. Road, Tumkur

2 (क) (A) जीवन कौशल Life Skills : भाग Part - 2 : सह-शैक्षिक कार्य क्षेत्र Co-Scholastic Areas

जीवन कौशल Life Skills	कक्षा Class IX वर्णनात्मक उल्लेख Descriptive Indicators	ग्रेड Grade	कक्षा Class X वर्णनात्मक उल्लेख Descriptive Indicators	ग्रेड Grade
चिंतन कौशल Thinking Skills	Easily identifies personal strengths and weaknesses and uses them to arrive at meaningful decisions, raises questions, capable of independent thinking, has exceptional problem- solving and decision- making skills.	A	Identifies personal strengths and weaknesses, evaluates information and chooses appropriate alternatives, arrives at innovative and constructive solutions to problems.	A
सामाजिक कौशल Social Skills	Empathetic, Displays sensitivity towards differently-abled, possesses good interpersonal skills and appreciates other's opinions, accepts feedback from teachers, elders and peers for self-improvement.	A	Empathetic, with very good interpersonal and communicative skills, an active listener, observes school rules, accepts feedback and criticism positively, often demonstrates leadership skills and is an inspiring team member.	A
भावनात्मक कौशल Emotional Skills	Self-confident, optimistic, manages personal challenges and adverse situations effectively and constructively, handles stress well, expresses emotions appropriately and readily takes help when needed.	A	Identifies the causes of stress and manages adverse situations effectively. Expresses emotions appropriately.	A

2 (ख)(B) कार्य शिक्षा Work Education :

कार्य शिक्षा Work Education	Innovative, with excellent grasp of any assignment, very punctual in the completion of any assigned task, self-motivated, empathetic, inspires others and an excellent team worker.	A	Innovative, with excellent grasp of any assignment and is very punctual in the completion of set task, self-motivated, empathetic, inspires others and an excellent team worker. Readily shoulders responsibility.	A

क्रम संख्या/ S.No.SSE/2016 **0599406**

केन्द्रीय माध्यमिक शिक्षा बोर्ड, दिल्ली
Central Board of Secondary Education, Delhi
माध्यमिक विद्यालय परीक्षा (सत्र : 2014 - 16)
SECONDARY SCHOOL EXAMINATION (SESSION : 2014 - 16)
ग्रेड शीट सह निष्पादन प्रमाण पत्र **Grade Sheet cum Certificate of Performance**

पंजीकरण सं. Registration No. : **D615/72658/0490**

014299

यह प्रमोणित किया जाता है कि This is to Certify that **MEGHA RACHEL MATHEW**

अनुक्रमांक Roll No. : **8114830**

माता/पिता/संरक्षक का नाम
Mother's/Father's/Guardian's Name **SANDHYA S E VARGHESE/SATHEEP THOMAS MATHEW**

जन्म तिथि Date of Birth **03/03/2000 3RD MARCH TWO THOUSAND**

विद्यालय School **72658 GEMS OUR OWN ENG HIGH SCH P.BOX 3004 DUBAI UAE**

का निष्पादन निम्नानुसार रहा has performed as follows :



1. शैक्षणिक निष्पादन Academic Performance :

भाग Part-1 शैक्षिक क्षेत्र Scholastic Areas

विषय कोड तथा नाम Subject Code and Name	कक्षा Class IX				कक्षा Class X			
	Grade FA	Grade SA	Overall Grade (FA+SA) Grade	Grade Point (GP)	Grade FA	Grade SA	Overall Grade (FA+SA) Grade	Grade Point (GP)
101 ENGLISH COMM.	A2	B1	A2	09	A2	A2	A2	09
012 MALAYALAM	A2	B1	A2**	09	A2	A2	A1**	10
041 MATHEMATICS	A1	B1	A2	09	A1	B1	A1**	10
086 SCIENCE	A2	B2	A2**	09	A1	A2	A2	09
087 SOCIAL SCIENCE	A1	B1	A2	09	A1	A2	A2	09
Additional :								

संचित ग्रेड बिन्दु का औसत (सीजीपीए) Cumulative Grade Point Average (CGPA) : **09.4**

*कथन और श्रवण कौशलों (एएसएल) के आकलन में ग्रेड Grade in Assessment of Speaking and Listening Skills (ASL) : **IX-A1 X-A2**

2 (क) (A) जीवन कौशल Life Skills :

भाग Part - 2 : सह-शैक्षिक कार्य क्षेत्र Co-Scholastic Areas

जीवन कौशल Life Skills	कक्षा Class IX वर्णनात्मक उल्लेख Descriptive Indicators	ग्रेड Grade	कक्षा Class X वर्णनात्मक उल्लेख Descriptive Indicators	ग्रेड Grade
चिंतन कौशल Thinking Skills	Easily identifies personal strengths and weaknesses and uses them to arrive at meaningful decisions, raises questions, capable of independent thinking, has exceptional problem- solving and decision- making skills.	A	Identifies personal strengths and weaknesses, evaluates information and chooses appropriate alternatives, arrives at innovative and constructive solutions to problems.	A
सामाजिक कौशल Social Skills	Empathetic, Displays sensitivity towards differently-abled, possesses good interpersonal skills and appreciates other's opinions, accepts feedback from teachers, elders and peers for self-improvement.	A	Empathetic, with very good interpersonal and communicative skills, an active listener, observes school rules, accepts feedback and criticism positively, often demonstrates leadership skills and is an inspiring team member.	A
भावनात्मक कौशल Emotional Skills	Self-confident, optimistic, manages personal challenges and adverse situations effectively and constructively, handles stress well, expresses emotions appropriately and readily takes help when needed.	A	Identifies the causes of stress and manages adverse situations effectively. Expresses emotions appropriately.	A

2 (ख)(B) कार्य शिक्षा Work Education :

कार्य शिक्षा Work Education	Innovative, with excellent grasp of any assignment, very punctual in the completion of any assigned task, self-motivated, empathetic, inspires others and an excellent team worker.	A	Innovative, with excellent grasp of any assignment and is very punctual in the completion of set task, self-motivated, empathetic, inspires others and an excellent team worker. Readily shoulders responsibility.	A

2 (ग)(C) दृश्य और प्रदर्शन कला Visual and Performing Arts :

दृश्य और प्रदर्शन कलाएं Visual and Performing Arts :	Participates actively in artistic activities at different levels, enthusiastically plans and conducts creative events, very observant, displays an aesthetic, innovative approach to the appreciation and understanding of different art forms.	A	Participates actively in artistic activities at different levels, enthusiastically plans and conducts creative events, very observant, displays an aesthetic, innovative approach to the appreciation and understanding of different art forms.	A

2 (घ)(D) अभिवृत्तियां एवं मूल्य Attitudes and Values :

के प्रति towards	वर्णनात्मक उल्लेख Descriptive Indicators	ग्रेड Grade	वर्णनात्मक उल्लेख Descriptive Indicators	ग्रेड Grade
अध्यापक Teachers	Very courteous towards teachers, observes school norms, ready to help, communicates and confides in them.	B	Very courteous to teachers and elders, has a positive attitude towards learning and adheres to school and class norms, communicates effectively with teachers and takes feedback and criticism with positivity.	A
सहपाठी Schoolmates	Expresses ideas and opinions with clarity, is sensitive and supportive towards peers and differently-abled schoolmates, receptive to new ideas and suggestions, inspires others and manages diversity well.	A	Sensitive and supportive towards peers and differently-abled schoolmates, expresses ideas and opinions with clarity in a group, receptive to new opinions and suggestions, displays sensitivity to differences.	A
विद्यालय कार्यक्रम और पर्यावरण School Programmes & Environment	An enthusiastic participant in various school programmes and environmental initiatives, possesses leadership skills. Usually takes in pride in the school and respects school property.	B	Punctual and takes part in school programmes regularly, possesses leadership qualities and displays team spirit, motivates and inspires others to participate. Respects school property and takes pride in the school.	A
मूल्य प्रणालियाँ Value Systems	Understands value systems quite well and adheres to rules. Courteous towards peers and elders. Respects the national flag and symbols, respects school property and is sensitive to diversity.	B	Abides by rules and understands value systems. Honest, courteous towards peers and elders, and has leadership qualities. Respects the national flag and symbols, sensitive to diversity, is empathetic towards the disadvantaged.	A

3 (क)(A) सह पाठ्यक्रम कार्यकलाप Co- Curricular Activities :

भाग Part - 3 सह पाठ्यक्रम कार्यकलाप Co- Curricular Activities

कार्यकलाप Activity				
Literary & Creative Skills	Actively plans and participates in literary and creative events such as debates, creative writing, declamation etc. at different levels, has excellent literary skills, an avid reader, creative and collaborates easily with peers.	A	Plans, organizes and actively participates in literary and creative events at various levels, writes short stories, literary criticism and composes poems, an avid reader and displays a high level of interpretative skills.	A
Scientific Skills	Represents the school in various scientific forums at national and international events, shows keen interest in scientific activities, investigative, has excellent laboratory and observation skills.	A	Displays scientific temperament in everyday life, very observant, plans and participates in scientific activities at different levels, displays precision and observation during laboratory work.	A

3 (ख)(B) स्वास्थ्य एवं शारीरिक शिक्षा Health and Physical Education :

कार्यकलाप Activity				
Sports/Indigenous sports (Kho-Kho etc.)	Good in an identified sport and represents the school at various levels, has excellent hand-eye co-ordination, exhibits agility, endurance and flexibility, demonstrates sporting skills, team spirit and determination to excel.	A	Talented in an identified sport, represents the school at various levels, has stamina, strength and flexibility with good hand- eye coordination, displays team spirit, discipline and punctuality.	A
First Aid	Shows interest and aptitude for administering first aid, trained in procedures and techniques, displays tenacity while handling emergencies, displays patience and commitment.	A	Well trained in first aid procedures, demonstrates aptitude and tenacity during difficult situations. Can handle emergencies, shows commitment to health and safety.	A

'**' उन्नत ग्रेड Upgraded Grade

परिणाम Result : **QUALIFIED FOR ADMISSION TO HIGHER CLASSES**

P.O. Box: 3004
DUBAI - U.A.E.
PH. 2361335
BR. OF PREMIER SCHOOLS INT'L (L.L.C)
GEMS OUR OWN ENGLISH HIGH SCHOOL

PRINCIPAL
Sri Siddhartha Medical College
Agalakote, B.H. Road, Tumkur

दिल्ली Delhi
दिनांक Dated 28/05/2016

प्रधानाचार्य Principal
(विद्यालय की मोहर Stamp of the School)

परीक्षा नियंत्रक
Controller of Examinations

To digitally validate the certificate, please visit cbse.nic.in and download the latest application from the website

3009948 72658/00113

0322948

केन्द्रीय माध्यमिक शिक्षा बोर्ड
CENTRAL BOARD OF SECONDARY EDUCATION
अंक विवरणिका
MARKS STATEMENT
सीनियर स्कूल सर्टिफिकेट परीक्षा, 2018
ALL INDIA SENIOR SCHOOL CERTIFICATE EXAMINATION, 2018

विद्यार्थी का नाम Name of Student **MEGHA RACHEL MATHEW**

अनुक्रमांक Roll No. **9111178**

माता का नाम Mother's Name **SANDHYA S E VARGHESE**

पिता/संरक्षक का नाम Father's/Guardian's Name **SATHEEP THOMAS MATHEW**

विद्यालय School **72658 GEMS OUR OWN ENG HIGH SCH P.BOX 3004 DUBAI UAE**

विषय कोड SUB. CODE	विषय SUBJECT	प्राप्तांक MARKS OBTAINED				स्थितीय ग्रेड POSITIONAL GRADE
		लिखित THEORY	प्रायोगिक PRACTICAL	योग TOTAL	योग शब्दों में TOTAL IN WORDS	
301	ENGLISH CORE	089	XXX	089	EIGHTY NINE	A1
037	PSYCHOLOGY	061	030	091	NINETY ONE	A2
042	PHYSICS	057	030	087	EIGHTY SEVEN	A2
043	CHEMISTRY	063	030	093	NINETY THREE	A1
044	BIOLOGY	058	030	088	EIGHTY EIGHT	A2
500	WORK EXPERIENCE					A1
502	PHY & HEALTH EDUCA					A2
503	GENERAL STUDIES					A2

संक्षिप्तियों का अर्थ : Abbreviations

AB : अनुपस्थित Absent

FP : प्रयोगात्मक में असफल Fail in Practical

FT : लिखित में असफल Fail in Theory

परिणाम Result **PASS**

Prabhakar
PRINCIPAL
Sri Siddhartha Medical College
Agalakote, B.H. Road, Tumkur

Attested

Thomas Mathew
Executive Principal
GEMS Our Own English High School
DUBAI - U.A.E.

दिल्ली Delhi

दिनांक Dated : **26-05-2018**

परीक्षा नियंत्रक
Controller of Examinations

சான்றிதழ் வ.எண்
Certificate Sl. No. SEC 4630159



அரசுத் தேர்வுகள் துறை, சென்னை – 600006
DEPARTMENT OF GOVERNMENT EXAMINATIONS, CHENNAI - 600006

இடைநிலைப் பள்ளி இறுதி வகுப்புச் சான்றிதழ்

SECONDARY SCHOOL LEAVING CERTIFICATE

புதிய பாடத்திட்டம் / NEW SYLLABUS

பத்தாம் வகுப்பு / X STANDARD

தமிழ்நாடு அரசின் அதிகாரத்திற்கு உட்பட்டு வழங்கப்படுகிறது
ISSUED UNDER THE AUTHORITY OF THE GOVERNMENT OF TAMILNADU

தேர்வர் **PON RASHMI R D**

பள்ளி இறுதி வகுப்புச் சான்றிதழ் பொதுத் தேர்வெழுதிக் கீழ்க்காணும் மதிப்பெண்களைப் பெற்றுள்ளார் என்று சான்றளிக்கப்படுகிறது. **MAR 2015** இல் இடைநிலைப்

Certified that the above mentioned candidate appeared for the Secondary School Leaving Certificate Public Examination and obtained the following marks :

பாடம் SUBJECT			பெரும அளவு மதிப்பெண்கள் MAX.MARKS	பெற்ற மதிப்பெண்கள் MARKS OBTAINED	
	தமிழ் TAMIL		100	094 ZERO NINE FOUR	(P)
	ஆங்கிலம் ENGLISH		100	094 ZERO NINE FOUR	(P)
	கணிதம் MATHEMATICS		100	092 ZERO NINE TWO	(P)
அறிவியல்* SCIENCE*	கருத்தியல் THEORY	075	100	100 ONE ZERO ZERO	(P)
	செய்முறை PRACTICAL	025			
	சமூக அறிவியல் SOCIAL SCIENCE		100	100 ONE ZERO ZERO	(P)
	மொத்தம் TOTAL		500	480 FOUR EIGHT ZERO	(PASS)

பிறந்த தேதி / DATE OF BIRTH	பதிவெண்/REGISTER NO.	ம.அ.ப.குறியீட்டெண் & நாள் / TMR CODE NO.& DATE
29.02.00	1025987	C1021883 21.05.2015

பயிற்று மொழி / MEDIUM OF INSTRUCTION
ENGLISH

(0309 \ NGL429) பள்ளியின் பெயர் / NAME OF THE SCHOOL
HEBRON MATRICULATION HR SEC SCHOOL NAGERCOIL KANYAKUMARI DT

PRINCIPAL
St. Xavier's Matric. College
Thuckalay, B.H. Road, Tuticorin

R.D. Ponrashmi
தேர்வரின் ஒப்பம்
CANDIDATE'S SIGNATURE

செயலாளர்
மாநிலப் பள்ளித் தேர்வுகள் குழுமம் (இடைநிலை), தமிழ்நாடு.
SECRETARY
STATE BOARD OF SCHOOL EXAMINATIONS(SEC), TAMILNADU

சான்றிதழ் வ. எண்
CERTIFICATE SL. NO. HSG 11935245

தமிழ்நாடு மாநிலப் பள்ளித் தேர்வுகள் குழுமம்
STATE BOARD OF SCHOOL EXAMINATIONS, TAMILNADU

அரசுத் தேர்வுகள் துறை, சென்னை – 600 006
DEPARTMENT OF GOVERNMENT EXAMINATIONS, CHENNAI - 600 006



மேல்நிலைப் பள்ளிக் கல்விச் சான்றிதழ்
HIGHER SECONDARY COURSE CERTIFICATE
பொதுக்கல்வி / GENERAL EDUCATION

தமிழ்நாடு அரசின் அதிகாரத்திற்கு உட்பட்டு வழங்கப்படுகிறது
ISSUED UNDER THE AUTHORITY OF THE GOVERNMENT OF TAMILNADU

தேர்வரின் பெயர் / NAME OF THE CANDIDATE	பருவம் / SESSION
பொன் ரஷ்மி ரா டு **PON RASHMI R D**	மார்ச் 2017 **MAR 2017**

மேல்நிலைப் பள்ளிக் கல்விப் பொதுத் தேர்வெழுதிய மேற்காண் தேர்வர் கீழ்க்காணும் மதிப்பெண்களைப் பெற்றுள்ளார் என்று சான்றளிக்கப்படுகிறது.

Certified that the above mentioned candidate appeared for the Higher Secondary Public Examination and obtained the following marks :

பாடம் SUBJECT	கருத்தியல் THEORY 150	செய்முறை PRAC. 50	பெற்ற மதிப்பெண்கள் 200 க்கு MARKS OBTAINED FOR 200		
தமிழ் TAMIL			195	ONE NINE FIVE	(P)
ஆங்கிலம் ENGLISH			191	ONE NINE ONE	(P)
இயற்பியல் PHYSICS	144	050	194	ONE NINE FOUR	(P)
வேதியியல் CHEMISTRY	143	050	193	ONE NINE THREE	(P)
உயிரியல் BIOLOGY	138	050	188	ONE EIGHT EIGHT	(P)
கணிதவியல் MATHEMATICS			175	ONE SEVEN FIVE	(P)

மொத்த மதிப்பெண்கள் / TOTAL MARKS : 1136 ONE ONE THREE SIX

பிறந்த தேதி / DATE OF BIRTH	தேர்வெண் / ROLL NO.	அ. ம. ப. குறியீட்டெண் & நாள் / TMR CODE NO. & DATE
29.02.2000	035499	G122972 12.05.2017

நிரந்தரப் பதிவெண் / PERMANENT REGISTER NO.	பயிற்று மொழி / MEDIUM OF INSTRUCTION	பாடத்தொகுப்பு எண் / GROUP CODE
1710025499	ENGLISH	103

(03 \ NGL432 \ 0324)

பள்ளியின் பெயர் / NAME OF THE SCHOOL

பொன்ஜெஸ்லி பப்ளிக் மெட்ரிக் மேல்நிலைப் பள்ளி, நாகர்கோவில்.
PONJESLY PUBLIC MATRIC HR SEC SCHOOL NAGERCOIL KANYAKUMARI DT

Sri Siddhartha Medical College
Agalakote, B.H. Road, Tumkur

Rashmi
தேர்வரின் கையொப்பம்
SIGNATURE OF THE CANDIDATE

உறுப்பினர் செயலர்
மாநிலப் பள்ளித் தேர்வுகள் குழுமம் (மேல்நிலை), தமிழ்நாடு
MEMBER SECRETARY,
STATE BOARD OF SCHOOL EXAMINATIONS (HR.SEC), TAMILNADU

H9JHIHGIHEHGH93528844

GOVERNMENT OF KERALA
BOARD OF HIGHER SECONDARY EXAMINATION
THIRUVANANTHAPURAM

No. HSE 2/2017/055966

CERTIFICATE

Register Number	4056482

This is to certify that Mr/Ms. JITHIN THOMAS appeared for the HIGHER SECONDARY EXAMINATION (SCIENCE GROUP) held in MARCH 2017. He/She is ELIGIBLE for higher studies.

The Scores and Grades obtained by the candidate are shown below:- No. of Chances : 1

SUBJECTS	FIRST YEAR			SECOND YEAR				GRAND TOTAL				Grade Obtained	Grade in Words
	CE	TE	Total	CE	PE	TE	Total	CE	PE	TE	Total		
PART I ENGLISH	20	64	84	20		80	100	40		144	184	A+	A plus
PART II MALAYALAM	20	78	98	20	--	80	100	40	--	158	198	A+	A plus
PART III (Optionals) PHYSICS	20	56	76	20	40	57	117	40	40	113	193	A+	A plus
CHEMISTRY	20	56	76	20	40	60	120	40	40	116	196	A+	A plus
BIOLOGY	20	56	76	20	40	60	120	40	40	116	196	A+	A plus
MATHEMATICS-SCI	20	77	97	20	--	80	100	40	--	157	197	A+	A plus

Eligibility for Higher Studies : D+ Grade or above for all subjects. * Scores obtained in the previous examination(s). **Grace Marks Awarded**

PRINCIPAL
Sri Siddhartha Medical College
Agalakote, B.H. Road, Tumkur

School Seal

Signature of the Principal with name seal

15.05.2017
Date of publication of result

SECRETARY
Board of Higher Secondary Examination,
Government of Kerala

COUNCIL FOR THE INDIAN SCHOOL CERTIFICATE EXAMINATIONS, NEW DELHI

INDIAN CERTIFICATE OF SECONDARY EDUCATION EXAMINATION (CLASS - X) - YEAR 2015

No. TG 20003020

M-6

1153059/011

STATEMENT OF MARKS

Name JITHIN THOMAS

of ST.JOHN'S RESIDENTIAL SCHOOL,KUNDARA

UNIQUE ID 5945538

Son of

Smt JIBI KURIAN

Shri THOMAS OOMMEN

SUBJECTS External Examination	Percentage Marks	
ENGLISH	72	SEVEN TWO
MALAYALAM	88	EIGHT EIGHT
HISTORY, CIVICS & GEOGRAPHY(HCS-A,GEO-A)	94	NINE FOUR
MATHEMATICS	90	NINE ZERO
SCIENCE(PHY-B,CHE-B,BIO-A)	90	NINE ZERO
ECONOMIC APPLICATIONS	83	EIGHT THREE

Internal Assessment	Grade
SUPW & COMMUNITY SERVICE	A

Date of birth as certified by the Head of the School at the time of registration

(in words) Eighteenth October Nineteen Hundred Ninety Nine

(in figures) 18.10.1999

RESULT - PASS CERTIFICATE AWARDED

PRINCIPAL
Sri Siddhartha Medical College
Agalakote, B.H. Road, Tumkur

Date of Issue - 18.05.2015

महाराष्ट्र राज्य माध्यमिक व उच्च माध्यमिक शिक्षण मंडळ, पुणे
Maharashtra State Board Of Secondary and Higher Secondary Education, Pune

उच्च माध्यमिक प्रमाणपत्र परीक्षा– प्रमाणपत्र
HIGHER SECONDARY CERTIFICATE EXAMINATION - CERTIFICATE

असे प्रमाणित करण्यात येते की / This is to certify that

Thakur Kalpita Deepak

आईचे नांव / Mother's Name **Madhuri**

विभागीय मंडळ Divisional Board	आसन क्रमांक Seat No.	केन्द्र क्रमांक Centre No.	उच्च माध्यमिक शाळा क्रमांक Higher Secondary School No.	प्रमाणपत्राचा अनुक्रमांक Sr. No. of Certificate
MUMBAI	M096467	4229	33.06.029	285589

उच्च माध्यमिक प्रमाणपत्र परीक्षा (१० + २ आकृतीबंधानुसार)
has passed the HIGHER SECONDARY CERTIFICATE EXAMINATION FEBRUARY-2017
(Under 10 + 2 Pattern)

श्रेणीमध्ये खाली दर्शविलेले विषय घेऊन उत्तीर्ण झाला/झाली आहे.
in Grade II with subjects shown below.

सांकेतिक क्रमांक व विषय Subject Code No. and Subjects	कमाल गुण Max. Marks	प्राप्त गुण / Marks Obtained	
		In Figures	In Words
01 ENGLISH	100	060	SIXTY
40 MATHEMATICS & STATISTICS	100	045	FORTYFIVE
54 PHYSICS	100	059	FIFTYNINE
55 CHEMISTRY	100	050	FIFTY
56 BIOLOGY	100	058	FIFTYEIGHT
97 INFORMATION TECHNOLOGY(SCI)	100	052	FIFTYTWO
31 ENVIRONMENT EDUCATION	050	043	FORTYTHREE
30 HEALTH AND PHYSICAL EDN:- A			
एकूण गुण/Total Marks	650	367	THREE HUNDRED AND SIXTYSEVEN
Percentage 56.46			

PRINCIPAL
Sri Siddhartha Medical College
B.H. Road, Tumkur

CH174285589

542309336335

MUMBAI
30TH MAY, 2017

विभागीय सचिव/Divisional Secretary

क्रम संख्या/
S.No.SSE/2015 317829

केन्द्रीय माध्यमिक शिक्षा बोर्ड, दिल्ली
Central Board of Secondary Education, Delhi
माध्यमिक विद्यालय परीक्षा (सत्र : 2013-15)
SECONDARY SCHOOL EXAMINATION (SESSION : 2013 - 15)

पंजीकरण सं.
Registration No. : M115/06843/0011

ग्रेड शीट सह निष्पादन प्रमाण पत्र Grade Sheet cum Certificate of Performance

अनुक्रमांक Roll No. : 4098026



यह प्रमाणित किया जाता है कि This is to certify that KALPITA THAKUR

माता/पिता/संरक्षक का नाम
Mother's/Father's/Guardian's Name MADHURI / DEEPAK THAKUR

जन्म तिथि Date of Birth 30/10/1999 30TH OCTOBER NINETEEN HUNDRED NINETY NINE

विद्यालय School 06843-D A V PUBLIC SCHOOL AIROLI NAVI MUMBAI MR

का निष्पादन निम्नानुसार रहा has performed as follows :

भाग Part-1 शैक्षिक क्षेत्र Scholastic Areas

1. शैक्षणिक निष्पादन Academic Performance :

विषय कोड तथा नाम Subject Code and Name	कक्षा Class IX				कक्षा Class X			
	Grade FA	Grade SA	Overall Grade (FA+SA)		Grade FA	Grade SA	Overall Grade (FA+SA)	
			Grade	Grade Point (GP)			Grade	Grade Point (GP)
101 ENGLISH COMM.	C1	C1	B2**	07	B2	B2	B2	07
122 COMM. SANSKRIT	A2	B2	B1	08	B1	B1	B1	08
041 MATHEMATICS	B1	C2	B2	07	B2	C2	C1	06
086 SCIENCE	B2	C2	B2**	07	A2	C2	B2**	07
087 SOCIAL SCIENCE	B2	D	C1	06	B1	C2	B2**	07
Additional :								

संचित ग्रेड बिन्दु का औसत (सीजीपीए) Cumulative Grade Point Average (CGPA) : 7.0

* कथन और श्रवण कौशलों (एएसएल) के आकलन में ग्रेड Grade in Assessment of Speaking and Listening Skills (ASL) : CLASS IX - B1 CLASS X - B1

सीजीपीए, अध्ययन की योजना के अनुसार, अतिरिक्त छठे विषय को छोड़कर स
अर्जित ग्रेड बिंदुओं का औसत है। तथापि जो परीक्षार्थी एनएसक्यूएफ के तहत
विषय लेते है उनका सीजीपीए 6 विषयों में से है।
ग्रेड बिंदु की निर्देशात्मक समानता तथा अंकों की प्रतिशतता की गणना निम्नानु
सकती है :

- विषयवार अंकों की निर्देशात्मक प्रतिशतता = 9.5 x विषय का जीपी
- अंकों की समग्र निर्देशात्मक प्रतिशतता = 9.5 x सीजीपीए

As per Scheme of Studies CGPA is the average of Grade Points obtaine
subjects excluding additional 6th subject. However, for candidates who
one compulsory subject under NSQF, his/her CGPA is out of 6 subjects
An indicative equivalence of Grade Point and Percentage of Marks can b
as follows :

- Subject wise indicative percentage of marks = 9.5xGP of the subj
- Overall indicative percentage of marks = 9.5xCGPA

PRINCIPAL
Sri Siddhartha Medical College
Agalakote, B.H. Road, Tumkur

भाग Part - 2 : सह-शैक्षिक कार्य क्षेत्र Co-Scholastic Areas

2 (क) (A) जीवन कौशल Life Skills :

जीवन कौशल Life Skills	कक्षा Class IX वर्णनात्मक उल्लेख Descriptive Indicators	ग्रेड Grade	कक्षा Class X वर्णनात्मक उल्लेख Descriptive Indicators
चिंतन कौशल Thinking Skills	Identifies personal strengths and weaknesses and uses them to arrive at meaningful decisions	B	Identifies personal strengths and weaknesses, analyses a problem with relevant information and usually chooses appropriate alternatives and makes meaningful decisions.
सामाजिक कौशल Social Skills	Empathetic, Displays sensitivity towards differently-abled students, possesses good interpersonal skills and appreciates other's opinions, accepts feedback from teachers, elders and peers for self-improvement.	A	Empathetic, with very good interpersonal and communicative skills, an active listener, observes school rules, accepts feedback and criticism with positivity, often demonstrates leadership skills and is an inspiring team worker.
भावनात्मक कौशल Emotional Skills	Self-confident, optimistic, manages personal challenges and adverse situations effectively and constructively, handles stress well, expresses emotions appropriately and readily takes help when needed.	A	Identifies weaknesses, stress and negative emotions fairly well, manages them with self confidence and is empathetic.

2 (ख)(B) कार्य शिक्षा Work Education :

कार्य शिक्षा Work Education	Attempts to be a part of school/class activities, helps others quite readily, sometimes punctual. Needs to be more focused.	D	Interested in assigned tasks, displays good workmanship and is usually punctual.

87

சான்றிதழ் வ. எண்
CERTIFICATE SL. NO : HSS

2270598



தமிழ்நாடு மாநிலப் பள்ளித் தேர்வுகள் குழுமம்
STATE BOARD OF SCHOOL EXAMINATIONS, TAMILNADU

அரசுத் தேர்வுகள் துறை, சென்னை – 600 006
DEPARTMENT OF GOVERNMENT EXAMINATIONS, CHENNAI - 600 006

மேல்நிலைப் பள்ளிக் கல்வி இரண்டாமாண்டு மதிப்பெண் சான்றிதழ்
HIGHER SECONDARY COURSE - SECOND YEAR MARK CERTIFICATE

தமிழ்நாடு அரசின் அதிகாரத்திற்கு உட்பட்டு வழங்கப்படுகிறது
ISSUED UNDER THE AUTHORITY OF THE GOVERNMENT OF TAMILNADU

தேர்வரின் பெயர் / NAME OF THE CANDIDATE		மதிப்பெண் சான்றிதழ் வழங்கப்பட்ட பருவம் மற்றும் வருடம்/SESSION AND YEAR OF ISSUE OF MARK CERTIFICATE
கார்த்திக் ராஜ் வெ **KARTHIK RAJ V**		
பிறந்த தேதி / DATE OF BIRTH **04.11.2001**	நிரந்தரப் பதிவெண் / PERMANENT REGISTER NUMBER **1843288720**	**மார்ச் 2019** **MAR 2019**

மேல்நிலைப் பள்ளிக் கல்வி இரண்டாமாண்டு பொதுத் தேர்வெழுதிய மேற்காண் தேர்வர் கீழ்க்குறிப்பிட்டுள்ள பாடங்களில் தேர்வெழுதி தேர்ச்சி பெற்றுள்ளார் எனச் சான்றளிக்கப்படுகிறது.
Certified that the above mentioned candidate passed the following subjects in the Higher Secondary Second Year Examination.

பாடம் SUBJECT	கருத்தியல் THEORY 70/90	செய்முறை PRACTICAL 20/75	அகமதிப்பீடு INTERNAL 10/25	பெற்ற மதிப்பெண்கள் 100 க்கு MARKS OBTAINED FOR 100	தேர்ச்சி பெற்ற பருவம், வருடம் மற்றும் தேர்வெண் SESSION, YEAR AND ROLL NO. OF PASSING
தமிழ் TAMIL	**082**		**010**	**092**	**4292030 MAR - 2019**
ஆங்கிலம் ENGLISH	**083**		**010**	**093**	**4292030 MAR - 2019**
இயற்பியல் PHYSICS	**055**	**020**	**010**	**085**	**4292030 MAR - 2019**
வேதியியல் CHEMISTRY	**065**	**020**	**010**	**095**	**4292030 MAR - 2019**
உயிரியல் BIOLOGY	**059**	**020**	**010**	**089**	**4292030 MAR - 2019**
கணிதவியல் MATHEMATICS	**082**		**010**	**092**	**4292030 MAR - 2019**

மொத்த மதிப்பெண்கள் / **TOTAL MARKS :** **0546** **ZERO FIVE FOUR SIX**

(044/GCPM0047/044014)

பள்ளியின் பெயர் / SCHOOL NAME

பாரதி வித்யாலயா பதின்ம மேல்நிலைப் பள்ளி கோபிசெட்டிபாளையம்

BHARATHI VIDHYALAYA MATRIC HR SEC SCHOOL GOBICHETTIPALAYAM

Prabhakar
PRINCIPAL
Siddhartha Medical College
Agalakote, B.H. Road, Tumkur

பாடத்தொகுப்பு எண் மற்றும் பெயர் / GROUP CODE AND NAME	பயிற்றுமொழி / MEDIUM OF INSTRUCTION
பொதுக்கல்வி / GENERAL EDUCATION **1503**	**ENGLISH**
	அ.ம.ப. குறியீட்டெண் & நாள் / T.M.R.CODE NO.& DATE **A2268086** **19.04.2019**

V. Karthik ராஜ்
தேர்வரின் கையொப்பம்

உறுப்பினர் செயலர்
மாநிலப் பள்ளித் தேர்வுகள் குழுமம் (மேல்நிலை) தமிழ்நாடு

75

சான்றிதழ் வ. எண்
CERTIFICATE SL. NO. SEC 7792235

தமிழ்நாடு மாநிலப் பள்ளித் தேர்வுகள் குழுமம்
STATE BOARD OF SCHOOL EXAMINATIONS, TAMILNADU

அரசுத் தேர்வுகள் துறை, சென்னை – 600 006
DEPARTMENT OF GOVERNMENT EXAMINATIONS, CHENNAI - 600 006



இடைநிலைப் பள்ளி இறுதி வகுப்புச் சான்றிதழ்

SECONDARY SCHOOL LEAVING CERTIFICATE

பத்தாம் வகுப்பு / X STANDARD

தமிழ்நாடு அரசின் அதிகாரத்திற்கு உட்பட்டு வழங்கப்படுகிறது
ISSUED UNDER THE AUTHORITY OF THE GOVERNMENT OF TAMILNADU

தேர்வரின் பெயர் / NAME OF THE CANDIDATE	பருவம் / SESSION
கார்த்திக் ராஜ் வெ **KARTHIK RAJ V**	**மார்ச் 2017** **MAR 2017**

இடைநிலைப் பள்ளி இறுதி வகுப்புச் சான்றிதழ் பொதுத் தேர்வெழுதிய மேற்காண் தேர்வர் கீழ்க்காணும் மதிப்பெண்களைப் பெற்றுள்ளார் என்று சான்றளிக்கப்படுகிறது.
Certified that the above mentioned candidate has appeared for the Secondary School Leaving Certificate Public Examination and obtained the following marks :

பாடம் SUBJECT	கருத்தியல் THEORY (075)	செய்முறை PRAC. (025)	பெற்ற மதிப்பெண்கள் 100க்கு MARKS OBTAINED FOR 100		
தமிழ் / TAMIL			**098**	ZERO NINE EIGHT	(P)
ஆங்கிலம் / ENGLISH			**096**	ZERO NINE SIX	(P)
கணிதம் / MATHEMATICS			**100**	ONE ZERO ZERO	(P)
* அறிவியல் / SCIENCE	**073**	**025**	**098**	ZERO NINE EIGHT	(P)
சமூக அறிவியல் / SOCIAL SCIENCE			**100**	ONE ZERO ZERO	(P)
** விருப்ப மொழி / OPTIONAL LANGUAGE	**********		***	**********	
மொத்த மதிப்பெண்கள் / **TOTAL MARKS :**			**492**	**FOUR NINE TWO**	

பிறந்த தேதி / DATE OF BIRTH	தேர்வெண் / ROLL NO.	பயிற்று மொழி / MEDIUM OF INSTRUCTION
04.11.2001	1342892	ENGLISH

நிரந்தரப் பதிவெண் / PERMANENT REGISTER NO.	அ. ம. ப. குறியீட்டெண் & நாள் / TMR CODE NO. & DATE
XM17R281342892	A1341753 19.05.2017

(28 \ 2856 \ GPM427) பள்ளியின் பெயர் / NAME OF THE SCHOOL

பாரதி வித்யாலயா மெட்ரிக் மேல்நிலைப்பள்ளி கோபிசெட்டிபாளையம் ஈரோடு
BHARATHI VIDHYALAYA MATRIC HR SEC SCHOOL GOBICHETTIPALAYAM ERODE

PRINCIPAL
Sri Siddhartha Medical College
Agalakote, B.H. Road, Tumkur

V. Karthik Raj
தேர்வரின் கையொப்பம்

உறுப்பினர் செயலர்
மாநிலப் பள்ளித் தேர்வுகள் குழுமம் (இடைநிலை), தமிழ்நாடு
MEMBER SECRETARY

009227

क्रम संख्या/ S.No.SSCE/2018/ 0489470

केन्द्रीय माध्यमिक शिक्षा बोर्ड
CENTRAL BOARD OF SECONDARY EDUCATION
अंक विवरणिका
MARKS STATEMENT
सीनियर स्कूल सर्टिफिकेट परीक्षा, 2018
ALL INDIA SENIOR SCHOOL CERTIFICATE EXAMINATION, 2018

विद्यार्थी का नाम Name of Student MAJIDHA

अनुक्रमांक Roll No. 4832945

माता का नाम Mother's Name PATHUMMAKUTTY

पिता/संरक्षक का नाम Father's/Guardian's Name KUNHIMOIDEEN

विद्यालय School 06584- M E S INT SCHOOL PATTAMBI PO PALGHAT DT KERALA

विषय कोड SUB. CODE	विषय SUBJECT	प्राप्तांक MARKS OBTAINED				स्थितीय ग्रेड POSITIONAL GRADE
		लिखित THEORY	प्रायोगिक PRACTICAL	योग TOTAL	योग शब्दों में TOTAL IN WORDS	
301	ENGLISH CORE	086	XXX	086	EIGHTY SIX	A2
112	MALAYALAM	095	XXX	095	NINETY FIVE	B2
042	PHYSICS	054	027	081	EIGHTY ONE	B1
043	CHEMISTRY	046	030	076	SEVENTY SIX	B1
044	BIOLOGY	059	030	089	EIGHTY NINE	A2
500	WORK EXPERIENCE					A1
502	PHY & HEALTH EDUCA					A2
503	GENERAL STUDIES					A1

संक्षिप्तियों का अर्थ : **Abbreviations**

AB : अनुपस्थित **Absent**

FP : प्रयोगात्मक में असफल Fail in Practical

FT : लिखित में असफल Fail in Theory

परिणाम Result : PASS

PRINCIPAL
Sri Siddhartha Medical College
Agalakote, Beh. Road, Tumkur

दिल्ली Delhi 26-05-2018

क्रम संख्या/ S.No.SSE/2016 **1672732**

केन्द्रीय माध्यमिक शिक्षा बोर्ड, दिल्ली
Central Board of Secondary Education, Delhi
माध्यमिक विद्यालय परीक्षा (सत्र : 2014 - 16)
SECONDARY SCHOOL EXAMINATION (SESSION : 2014 - 16)

पंजीकरण सं. Registration No. : T615/07358/0022

ग्रेड शीट सह निष्पादन प्रमाण पत्र **Grade Sheet cum Certificate of Performance**



यह प्रमाणित किया जाता है कि This is to Certify that **MAJIDHA** अनुक्रमांक Roll No. : **4352808**

माता/पिता/संरक्षक का नाम
Mother's/Father's/Guardian's Name **PATHUMMAKUTTY / KUNHIMOIDEEN**

जन्म तिथि Date of Birth **21/11/1999 21ST NOVEMBER NINETEEN HUNDRED NINETY NINE**

विद्यालय School **07358-M T I CEN SCH POTTACHIRA NELLAYA PO PALAGHAT KL**

का निष्पादन निम्नानुसार रहा has performed as follows :

1. शैक्षणिक निष्पादन Academic Performance : भाग Part-1 शैक्षिक क्षेत्र Scholastic Areas

विषय कोड तथा नाम Subject Code and Name	कक्षा Class IX				कक्षा Class X			
	Grade FA	Grade SA	Overall Grade (FA+SA)		Grade FA	Grade SA	Overall Grade (FA+SA)	
			Grade	Grade Point (GP)			Grade	Grade Point (GP)
101 ENGLISH COMM.	A1	A2	A1	10	A1	A1	A1	10
012 MALYALAM	A1	A1	A1	10	A1	A1	A1	10
041 MATHEMATICS	A1	A2	A2	09	A1	B2	A2**	09
086 SCIENCE	A1	A2	A1**	10	A1	A2	A1	10
087 SOCIAL SCIENCE	A1	A2	A1**	10	A1	A1	A1	10
Additional :								

संचित ग्रेड बिन्दु का औसत (सीजीपीए) Cumulative Grade Point Average (CGPA) : **9.8**

*कथन और श्रवण कौशलों (एएसएल) के आकलन में ग्रेड Grade in Assessment of Speaking and Listening Skills (ASL) : **IX - A1 X - A1**

2 (क) (A) जीवन कौशल Life Skills : भाग Part - 2 : सह-शैक्षिक कार्य क्षेत्र Co-Scholastic Areas

जीवन कौशल Life Skills	कक्षा Class IX वर्णनात्मक उल्लेख Descriptive Indicators	ग्रेड Grade	कक्षा Class X वर्णनात्मक उल्लेख Descriptive Indicators	G
चिंतन कौशल Thinking Skills	Identifies personal strengths and weaknesses and uses them to arrive at meaningful decisions	B	Identifies personal strengths and weaknesses, evaluates information and chooses appropriate alternatives, arrives at innovative and constructive solutions to problems.	
सामाजिक कौशल Social Skills	Empathetic, Displays sensitivity towards differently-abled, possesses good interpersonal skills and appreciates other's opinions, accepts feedback from teachers, elders and peers for self-improvement.	A	Empathetic, with very good interpersonal and communicative skills, an active listener, observes school rules, accepts feedback and criticism positively, often demonstrates leadership skills and is an inspiring team member.	
भावनात्मक कौशल Emotional Skills	Self-confident, optimistic, manages personal challenges and adverse situations effectively and constructively, handles stress well, expresses emotions appropriately and readily takes help when needed.	A	Identifies the causes of stress and manages adverse situations effectively. Expresses emotions appropriately.	

2 (ख)(B) कार्य शिक्षा Work Education :

कार्य शिक्षा Work Education	Grasps assigned tasks easily, self-motivated, helpful, guides others and is punctual.	B	Innovative, with excellent grasp of any assignment and is very punctual in the completion of set task, self-motivated, empathetic, inspires others and an excellent team worker. Readily shoulders responsibility.	

PRINCIPAL
Sri Siddhartha Medical College
Agalakote, B.H. Road, Tumkur

0118642

क्रम संख्या/ S.No.SSE/2015 1121336

केन्द्रीय माध्यमिक शिक्षा बोर्ड, दिल्ली
Central Board of Secondary Education, Delhi
माध्यमिक विद्यालय परीक्षा (सत्र : 2013-15)
SECONDARY SCHOOL EXAMINATION (SESSION : 2013 - 15)

पंजीकरण सं. Registration No. : R115/54123/0083

ग्रेड शीट सह निष्पादन प्रमाण पत्र Grade Sheet cum Certificate of Performance



यह प्रमाणित किया जाता है कि This is to certify that **KESHAV SINGHAL** अनुक्रमांक Roll No. : **5418914**

माता/पिता/संरक्षक का नाम
Mother's/Father's/Guardian's Name **CHANCHAL SINGHAL / NAVEEN SINGHAL**

जन्म तिथि Date of Birth **21/09/1999 21ST SEPTEMBER NINETEEN HUNDRED NINETY NINE**

विद्यालय School **54123-DELHI PUBLIC SCHOOL MORADABAD UP**

का निष्पादन निम्नानुसार रहा has performed as follows :

1. शैक्षणिक निष्पादन Academic Performance :

भाग Part-1 शैक्षिक क्षेत्र Scholastic Areas

विषय कोड तथा नाम Subject Code and Name	कक्षा Class IX				कक्षा Class X			
	Grade FA	Grade SA	Overall Grade (FA+SA)		Grade FA	Grade SA	Overall Grade (FA+SA)	
			Grade	Grade Point (GP)			Grade	Grade Point (GP)
101 ENGLISH COMM.	A1	A1	A1	10	A1	A2	A1	10
122 COMM. SANSKRIT	A1	A2	A1**	10	A1	A2	A1	10
041 MATHEMATICS	A2	B1	A2	09	A1	A2	A1	10
086 SCIENCE	A2	B1	A2**	09	A2	A1	A1	10
087 SOCIAL SCIENCE	A2	A2	A2	09	A1	B1	A1**	10
Additional : 165 FOUNDATION OF I T	A1	A2	A2	09	A1	A2	A1	10

सीजीपीए, अध्ययन की योजना के अनुसार, अतिरिक्त छठें विषय को छोड़कर सभी विषयों में अर्जित ग्रेड बिंदुओं का औसत है। तथापि जो परीक्षार्थी एनएसक्यूएफ के तहत एक अनिवार्य विषय लेते है उनका सीजीपीए 6 विषयों में से है।

ग्रेड बिंदु की निर्देशात्मक समानता तथा अंकों की प्रतिशतता की गणना निम्नानुसार की जा सकती है :

- विषयवार अंकों की निर्देशात्मक प्रतिशतता = 9.5 x विषय का जीपी
- अंकों की समग्र निर्देशात्मक प्रतिशतता = 9.5 x सीजीपीए

As per Scheme of Studies CGPA is the average of Grade Points obtained in all the subjects excluding additional 5th subject. However, for candidates who have offered one compulsory subject under NSQF, his/her CGPA is out of 6 subjects.
An indicative equivalence of Grade Point and Percentage of Marks can be calculated as follows :

- Subject wise indicative percentage of marks = 9.5xGP of the subject
- Overall indicative percentage of marks = 9.5xCGPA

PRINCIPAL
Sri Siddhartha Medical College
Agalakote, B.H. Road, Tumkur

संचित ग्रेड बिन्दु का औसत (सीजीपीए) Cumulative Grade Point Average (CGPA) : 10.0

* कथन और श्रवण कौशलों (एएसएल) के आकलन में ग्रेड Grade in Assessment of Speaking and Listening Skills (ASL) : CLASS IX - A1 CLASS X - A1

भाग Part - 2 : सह-शैक्षिक कार्य क्षेत्र Co-Scholastic Areas

2 (क) (A) जीवन कौशल Life Skills :

जीवन कौशल Life Skills	कक्षा Class IX वर्णनात्मक उल्लेख Descriptive Indicators	ग्रेड Grade	कक्षा Class X वर्णनात्मक उल्लेख Descriptive Indicators	ग्रेड Grade
चिंतन कौशल Thinking Skills	Easily identifies personal strengths and weaknesses and uses them to arrive at meaningful decisions, raises questions, capable of independent thinking, has exceptional problem- solving and decision- making skills.	A	Identifies personal strengths and weaknesses, evaluates information and chooses appropriate alternatives, arrives at innovative and constructive solutions to problems.	A
सामाजिक कौशल Social Skills	Empathetic, Displays sensitivity towards differently-abled students, possesses good interpersonal skills and appreciates other's opinions, accepts feedback from teachers, elders and peers for self-improvement.	A	Empathetic, with very good interpersonal and communicative skills, an active listener, observes school rules, accepts feedback and criticism with positivity, often demonstrates leadership skills and is an inspiring team worker.	A
भावनात्मक कौशल Emotional Skills	Self-confident, optimistic, manages personal challenges and adverse situations effectively and constructively, handles stress well, expresses emotions appropriately and readily takes help when needed.	A	Identifies the causes of stress and manages adverse situations effectively. Expresses emotions appropriately.	A

2 (ख)(B) कार्य शिक्षा Work Education :

कार्य शिक्षा Work Education	Innovative, with excellent grasp of any assignment, very punctual in the completion of any assigned task, self-motivated, empathetic, inspires others and an excellent team worker.	A	Innovative, with excellent grasp of any assignment and is very punctual in the completion of set task, self-motivated, empathetic, inspires others and an excellent team worker. Readily shoulders responsibility.	A

2 (ग)(C) दृश्य और प्रदर्शन कला Visual and Performing Arts :

92.00910

Modern International School

Sec. -19 Dwarka, New Delhi

PROVISIONAL CERTIFICATE

This is to certify that **Keshav Singhal** S/o. / D/o. **Naveen Singhal** has appeared from this school as a regular candidate at the All India Senior School Certificate Examination - Std. XII of the Central Board of the Secondary Education, New Delhi, held in March 2017. According to the particulars supplied by the CBSE, he/she passed the said examination with the following marks:

S.No.	Subjects	Max Marks	Marks Obtained (in figures)	Marks Obtained (in words)
1	ENGLISH	100	89	Eighty Nine
2	PHYSICS	100	51	Fifty One
3	CHEMISTRY	100	60	Sixty
4	MATHEMATICS	100	-	-
5	BIOLOGY	100	62	Sixty Two
6	PHYSICAL EDUCATION	100	81	Eighty One

PRINCIPAL
Sri Siddhartha Medical College
Agalakote, B.H. Road, Tumkur

Modern International School Sector-19 Dwarka

Dated : 2017-06-08

PRINCIPAL

0023290

1878704

पंजीकरण सं. Registration No.:T117/07232/0168

केन्द्रीय माध्यमिक शिक्षा बोर्ड
Central Board of Secondary Education



माध्यमिक विद्यालय परीक्षा (वर्ष : 2017)
SECONDARY SCHOOL EXAMINATION (YEAR : 2017)

कक्षा X ग्रेड शीट सह निष्पादन प्रमाण पत्र
Class X Grade Sheet cum Certificate of Performance

यह प्रमाणित किया जाता है कि This is to Certify that **MALAVIKA K MENON**

अनुक्रमांक Roll No.: **4361801**

माता का नाम Mother's Name **AKHILA BHAI**

पिता/संरक्षक का नाम Father's / Guardian's Name **R U VIJAYAKRISHNAN**

जन्म तिथि Date of Birth **23/03/2001 23RD MARCH TWO THOUSAND ONE**

विद्यालय School **07232-RANI PUB SCH CHORODE PO VADAKARA KOZHIKODE KL**

का निष्पादन निम्नानुसार रहा has performed as follows :

शैक्षणिक निष्पादन – कक्षा X Academic Performance - Class X शैक्षिक क्षेत्र Scholastic Areas

विषय कोड तथा नाम Subject Code and Name	Formative Assessment (FA) Grade	Summative Assessment (SA) Grade	Overall Grade (FA+SA)	
			Grade	Grade Point (GP)
101 ENGLISH COMM.	A1	A1	A1	10
012 MALAYALAM	A1	A1	A1	10
041 MATHEMATICS	A1	A1	A1	10
086 SCIENCE	A1	A1	A1	10
087 SOCIAL SCIENCE	A1	A1	A1	10

Prabhakar

PRINCIPAL
Sri Siddhartha Medical College
Agalakote, B.H. Road, Tumkur

संचित ग्रेड बिन्दु का औसत (सीजीपीए) Cumulative Grade Point Average (CGPA) **10.0**

* कथन और श्रवण कौशलों (एएसएल) के आकलन में ग्रेड Grade in Assessment of Speaking and Listening Skills (ASL) **A1**

** सह-शैक्षिक क्षेत्र में निष्पादन के अनुसार उन्नत ग्रेड Upgraded Grade based on performance in the Co-Scholastic areas of the candidate

परिणाम Result **QUALIFIED FOR ADMISSION TO HIGHER CLASSES**

True copy. Attested
Malavika
(MALAVIKA K MENON)

दिल्ली Delhi
दिनांक Dated 03-06-2017

परीक्षा नियंत्रक
Controller of Examinations

0574630

रजि. नं.
Regn.No. T219/06541/0092

केन्द्रीय माध्यमिक शिक्षा बोर्ड
CENTRAL BOARD OF SECONDARY EDUCATION
अंक विवरणिका
MARKS STATEMENT
सीनियर स्कूल सर्टिफिकेट परीक्षा, 2019
ALL INDIA SENIOR SCHOOL CERTIFICATE EXAMINATION, 2019

परीक्षार्थी का नाम Name of Candidate **MALAVIKA K MENON**

अनुक्रमांक Roll No. **4830246**

माता का नाम Mother's Name **AKHILA K NAMBIAR**

पिता/संरक्षक का नाम Father's/Guardian's Name **R U VIJAYAKRISHNAN**

विद्यालय School **06541 B V B VIDYA MANDIR ERAVIMANGALAM PO TRICHUR KL**

विषय कोड SUB. CODE	विषय SUBJECT	प्राप्तांक MARKS OBTAINED				स्थितीय ग्रेड POSITIONAL GRADE
		लिखित THEORY	प्रायोगिक PRACTICAL	योग TOTAL	योग शब्दों में TOTAL IN WORDS	
301	ENGLISH CORE	099	XXX	099	NINETY NINE	A1
042	PHYSICS	065	030	095	NINETY FIVE	A1
043	CHEMISTRY	065	030	095	NINETY FIVE	A1
044	BIOLOGY	070	030	100	ONE HUNDRED	A1
112	MALAYALAM	095	XXX	095	NINETY FIVE	B2
500	WORK EXPERIENCE					A1
502	PHY & HEALTH EDUCA					A2
503	GENERAL STUDIES					A1

Prabhakar

PRINCIPAL
Sri Siddhartha Medical College
Agalakote, B.H. Road, Tumkur

संक्षितियों का अर्थ : Abbreviations

AB : अनुपस्थित Absent

FP : प्रयोगात्मक में असफल Fail in Practical

FT : लिखित में असफल Fail in Theory

परिणाम Result **PASS**

True copy · Attested

Malavika

(MALAVIKA · K · MENON)

Nandwani

दिल्ली Delhi

दिनांक Dated : 02-05-2019

परीक्षा नियंत्रक
Controller of Examinations

1256470

पंजीकरण सं. Registration No.M117/07062/0005

केन्द्रीय माध्यमिक शिक्षा बोर्ड
Central Board of Secondary Education



माध्यमिक विद्यालय परीक्षा (वर्ष : 2017)
SECONDARY SCHOOL EXAMINATION (YEAR : 2017)

कक्षा X ग्रेड शीट सह निष्पादन प्रमाण पत्र
Class X Grade Sheet cum Certificate of Performance

यह प्रमाणित किया जाता है कि This is to Certify that **ANUSHKA MENON**

अनुक्रमांक Roll No.: **4015543**

माता का नाम Mother's Name **ANITHA MENON**

पिता/संरक्षक का नाम Father's / Guardian's Name **MANOJ MENON**

जन्म तिथि Date of Birth **30/03/2001 30TH MARCH TWO THOUSAND ONE**

विद्यालय School **07062-CHINMAYA VIDYALAYA ANNA NAGAR WEST CHENNAI TN**

का निष्पादन निम्नानुसार रहा has performed as follows :

शैक्षणिक निष्पादन – कक्षा X Academic Performance - Class X शैक्षिक क्षेत्र Scholastic Areas

विषय कोड तथा नाम Subject Code and Name	Formative Assessment (FA) Grade	Summative Assessment (SA) Grade	Overall Grade (FA+SA)	
			Grade	Grade Point (GP)
101 ENGLISH COMM.	A1	A1	A1	10
085 HINDI COURSE-B	A1	A2	A1**	10
041 MATHEMATICS	A1	A1	A1	10
086 SCIENCE	A1	A1	A1	10
087 SOCIAL SCIENCE	A1	A1	A1	10

संचित ग्रेड बिन्दु का औसत (सीजीपीए) Cumulative Grade Point Average (CGPA) : **10.0**

* कथन और श्रवण कौशलों (एएसएल) के आकलन में ग्रेड Grade in Assessment of Speaking and Listening Skills (ASL) **A1**

** सह-शैक्षिक क्षेत्र में निष्पादन के अनुसार उन्नत ग्रेड Upgraded Grade based on performance in the Co-Scholastic areas of the candidate

परिणाम Result **QUALIFIED FOR ADMISSION TO HIGHER CLASSES**

PRINCIPAL
Sri Siddhartha Medical College
Agalakote, B.H. Road, Tumkur

दिल्ली Delhi
दिनांक Dated **03-06-2017**

परीक्षा नियंत्रक
Controller of Examinations

0515507

रॉल. नं.
Regn.No. M219/07062/0006

केन्द्रीय माध्यमिक शिक्षा बोर्ड
CENTRAL BOARD OF SECONDARY EDUCATION

अंक विवरणिका
MARKS STATEMENT

सीनियर स्कूल सर्टिफिकेट परीक्षा, 2019
ALL INDIA SENIOR SCHOOL CERTIFICATE EXAMINATION, 2019

परीक्षार्थी का नाम Name of Candidate **ANUSHKA MENON**

अनुक्रमांक Roll No. **4610770**

माता का नाम Mother's Name **ANITHA MENON**

पिता/संरक्षक का नाम Father's/Guardian's Name **MANOJ MENON**

विद्यालय School **07062 CHINMAYA VIDYALAYA ANNA NAGAR WEST CHENNAI TN**

विषय कोड SUB. CODE	विषय SUBJECT	प्राप्तांक MARKS OBTAINED				स्थितीय ग्रेड POSITIONAL GRADE
		लिखित THEORY	प्रायोगिक PRACTICAL	योग TOTAL	योग शब्दों में TOTAL IN WORDS	
301	ENGLISH CORE	091	XXX	091	NINETY ONE	A1
041	MATHEMATICS	095	XXX	095	NINETY FIVE	A1
042	PHYSICS	065	030	095	NINETY FIVE	A1
043	CHEMISTRY	065	030	095	NINETY FIVE	A1
044	BIOLOGY	065	030	095	NINETY FIVE	A1
500	WORK EXPERIENCE					A2
502	PHY & HEALTH EDUCA					A2
503	GENERAL STUDIES					A1

संक्षिप्तियों का अर्थ : Abbreviations

AB : अनुपस्थित Absent

FP : प्रयोगात्मक में असफल Fail in Practical

FT : लिखित में असफल Fail in Theory

परिणाम Result : **PASS**

PRINCIPAL
Sri Siddhartha Medical College
Agalakote, B.H. Road, Tumkur

दिल्ली Delhi

दिनांक Dated : **02-05-2019**

परीक्षा नियंत्रक
Controller of Examinations

0040740

क्रम संख्या/ S.No.SSE/2016 **0965746**

केन्द्रीय माध्यमिक शिक्षा बोर्ड, दिल्ली
Central Board of Secondary Education, Delhi
माध्यमिक विद्यालय परीक्षा (सत्र : 2014 - 16)
SECONDARY SCHOOL EXAMINATION (SESSION : 2014 - 16)
ग्रेड शीट सह निष्पादन प्रमाण पत्र **Grade Sheet cum Certificate of Performance**

पंजीकरण सं. Registration No. : **G615/30024/0051**



यह प्रमाणित किया जाता है कि This is to Certify that **DEVRAJ CHOUDHURY**
अनुक्रमांक Roll No. : **3136001**

माता/पिता/संरक्षक का नाम
Mother's/Father's/Guardian's Name **BABITA CHOUDHURY / HRIDAYANANDA CHOUDHURY**

जन्म तिथि Date of Birth **09/02/2000 09TH FEBRUARY TWO THOUSAND**

विद्यालय School **30024-DON BOSCO SCHOOL GUWAHATI ASSAM**

का निष्पादन निम्नानुसार रहा has performed as follows :

1. शैक्षणिक निष्पादन **Academic Performance :** भाग Part-1 शैक्षिक क्षेत्र Scholastic Areas

विषय कोड तथा नाम Subject Code and Name	कक्षा Class IX				कक्षा Class X			
	Grade FA	Grade SA	Overall Grade (FA+SA)		Grade FA	Grade SA	Overall Grade (FA+SA)	
			Grade	Grade Point (GP)			Grade	Grade Point (GP)
101 ENGLISH COMM.	A2	B1	B1	08	A2	A2	A2	09
014 ASSAMESE	B2	C2	B2**	07	A1	B1	A2	09
041 MATHEMATICS	A2	D	B2**	07	A2	B2	A2**	09
086 SCIENCE	A2	B2	B1	08	A2	C1	B1**	08
087 SOCIAL SCIENCE	B1	C1	B2	07	B1	A2	A2	09
Additional : 165 FOUNDATION OF IT .	B1	C2	C1	06	B1	B1	B1	08

संचित ग्रेड बिन्दु का औसत (सीजीपीए) Cumulative Grade Point Average (CGPA) : **8.8**

*कथन और श्रवण कौशलों (एएसएल) के आकलन में ग्रेड Grade in Assessment of Speaking and Listening Skills (ASL) : **IX - A1 X - A1**

PRINCIPAL
Sri Siddhartha Medical College
Agalakote, B.H. Road, Tumkur

2 (क) (A) जीवन कौशल Life Skills : भाग Part - 2 : सह-शैक्षिक कार्य क्षेत्र Co-Scholastic Areas

जीवन कौशल Life Skills	कक्षा Class IX वर्णनात्मक उल्लेख Descriptive Indicators	ग्रेड Grade	कक्षा Class X वर्णनात्मक उल्लेख Descriptive Indicators	ग्रेड Grade
चिंतन कौशल Thinking Skills	Identifies personal strengths and weaknesses and uses them to arrive at meaningful decisions	B	Identifies personal strengths and weaknesses, analyses a problem with relevant information and usually chooses appropriate alternatives and makes meaningful decisions.	B
सामाजिक कौशल Social Skills	Empathetic, shows sensitivity towards differently-abled and appreciates other's points of view, has very good interpersonal and communicative skills, an active listener and effective speaker, accepts feedback.	B	Empathetic, with good interpersonal and communication skills, usually observes school rules, responds appropriately.Takes feedback and criticism positively.	B
भावनात्मक कौशल Emotional Skills	Self-confident and optimistic, manages adverse situations and stress effectively. Expresses emotions appropriately.	B	Identifies the causes of stress and manages adverse situations effectively. Expresses emotions appropriately.	A

2 (ख)(B) कार्य शिक्षा Work Education :

कार्य शिक्षा Work Education	Grasps assigned tasks easily, self-motivated, helpful, guides others and is punctual.	B	Innovative, with excellent grasp of any assignment and is very punctual in the completion of set task, self-motivated, empathetic, inspires others and an excellent team worker. Readily shoulders responsibility.	A

4036254 30104/00027

क्रम संख्या / S.No.SSCE/2018/ 0288254

34

केन्द्रीय माध्यमिक शिक्षा बोर्ड
CENTRAL BOARD OF SECONDARY EDUCATION
अंक विवरणिका
MARKS STATEMENT
सीनियर स्कूल सर्टिफिकेट परीक्षा, 2018
ALL INDIA SENIOR SCHOOL CERTIFICATE EXAMINATION, 2018

विद्यार्थी का नाम Name of Student DEVRAJ CHOUDHURY

अनुक्रमांक Roll No. 3628756

माता का नाम Mother's Name BABITA CHOUDHURY

पिता/संरक्षक का नाम Father's/Guardian's Name HRIDAYANANDA CHOUDHURY

विद्यालय School 30104 ROYAL GLOBAL SCHOOL BETKUCHI GUWAHATI ASSAM

विषय कोड SUB. CODE	विषय SUBJECT	प्राप्तांक MARKS OBTAINED				स्थितीय ग्रेड POSITIONAL GRADE
		लिखित THEORY	प्रायोगिक PRACTICAL	योग TOTAL	योग शब्दों में TOTAL IN WORDS	
301	ENGLISH CORE	087	XXX	087	EIGHTY SEVEN	A2
041	MATHEMATICS	033	XXX	033	THIRTY THREE	D2
042	PHYSICS	034	030	064	SIXTY FOUR	C1
043	CHEMISTRY	041	029	070	SEVENTY	B2
044	BIOLOGY	051	030	081	EIGHTY ONE	B1
048	PHYSICAL EDUCATION	062	030	092	NINETY TWO	A1
500	WORK EXPERIENCE					A1
502	PHY & HEALTH EDUCA					A1
503	GENERAL STUDIES					A1

संक्षिप्तियों का अर्थ : Abbreviations

AB : अनुपस्थित Absent

FP : प्रयोगात्मक में असफल Fail in Practical

FT : लिखित में असफल Fail in Theory

परिणाम Result PASS

PRINCIPAL
Sri Siddhartha Medical College
Agalakote, B.H. Road, Tumkur

दिल्ली Delhi

परीक्षा नियंत्रक

சான்றிதழ் வ.எண்
Certificate Sl. No. HSG 9926812



அரசுத் தேர்வுகள் துறை, சென்னை – 600006
DEPARTMENT OF GOVERNMENT EXAMINATIONS, CHENNAI - 600006

மேல்நிலைப் பள்ளிக் கல்விச் சான்றிதழ்

HIGHER SECONDARY COURSE CERTIFICATE

பொதுக்கல்வி / GENERAL EDUCATION

தமிழ்நாடு அரசின் அதிகாரத்திற்கு உட்பட்டு வழங்கப்படுகிறது
ISSUED UNDER THE AUTHORITY OF THE GOVERNMENT OF TAMILNADU

தேர்வர் **DIVYA R** **MAR 2015** இல் மேல்நிலைப் பள்ளிக் கல்விப் பொதுத் தேர்வெழுதிக் கீழ்க்காணும் மதிப்பெண்களைப் பெற்றுள்ளார் என்று சான்றளிக்கப்படுகிறது.

Certified that the above mentioned candidate appeared for the Higher Secondary Public Examination and obtained the following marks :

பாடம் SUBJECT	கருத்தியல் THEORY 150	செய்முறை PRAC. 50	பெற்ற மதிப்பெண்கள் 200க்கு MARKS OBTAINED FOR 200		
TAMIL			191	ONE NINE ONE	(P)
ENGLISH			184	ONE EIGHT FOUR	(P)
PHYSICS	134	050	184	ONE EIGHT FOUR	(P)
CHEMISTRY	144	050	194	ONE NINE FOUR	(P)
BIOLOGY	141	050	191	ONE NINE ONE	(P)
MATHEMATICS			195	ONE NINE FIVE	(P)

மொத்த மதிப்பெண்கள் TOTAL MARKS 1139 ONE ONE THREE NINE (PASS)

பிறந்த தேதி / DATE OF BIRTH	பதிவெண் / REGISTER NO.	ம.அ.ப.குறியீட்டெண் & நாள் / TMR CODE NO.& DATE
25.07.98	354813	G413365 07.05.2015

பயிற்று மொழி / MEDIUM OF INSTRUCTION	பாடத்தொகுப்பு எண் / GROUP CODE
ENGLISH	103

(32 \ NKL416) பள்ளியின் பெயர் / NAME OF THE SCHOOL
KURINJI HR SEC SCHOOL KAVETTIPATTY NAMAKKAL

PRINCIPAL
Sri Siddhartha Medical College
Agalakote, B.H. Road, Tumkur

செயலாளர்
மாநிலப் பள்ளித் தேர்வுகள் குழுமம்(மேல்நிலை) தமிழ்நாடு
SECRETARY

R. Divya
தேர்வரின் ஒப்பம்

சான்றிதழ் வ.எண்
Certificate Sl. No. SEC 2081200



அரசுத் தேர்வுகள் துறை, சென்னை – 600006
DEPARTMENT OF GOVERNMENT EXAMINATIONS, CHENNAI - 600006

இடைநிலைப் பள்ளி இறுதி வகுப்புச் சான்றிதழ்

SECONDARY SCHOOL LEAVING CERTIFICATE

புதிய பாடத்திட்டம் / NEW SYLLABUS

பத்தாம் வகுப்பு / X STANDARD

தமிழ்நாடு அரசின் அதிகாரத்திற்கு உட்பட்டு வழங்கப்படுகிறது
ISSUED UNDER THE AUTHORITY OF THE GOVERNMENT OF TAMILNADU

தேர்வர் **DIVYA R** **MAR 2013** இல் இடைநிலைப் பள்ளி இறுதி வகுப்புச் சான்றிதழ் பொதுத் தேர்வெழுதிக் கீழ்க்காணும் மதிப்பெண்களைப் பெற்றுள்ளார் என்று சான்றளிக்கப்படுகிறது.

Certified that the above mentioned candidate appeared for the Secondary School Leaving Certificate Public Examination and obtained the following marks :

பாடம் SUBJECT			பெரும அளவு மதிப்பெண்கள் MAX.MARKS	பெற்ற மதிப்பெண்கள் MARKS OBTAINED		
தமிழ் TAMIL			100	095	ZERO NINE FIVE	(P)
ஆங்கிலம் ENGLISH			100	091	ZERO NINE ONE	(P)
கணிதம் MATHEMATICS			100	099	ZERO NINE NINE	(P)
அறிவியல்* SCIENCE*	கருத்தியல் THEORY	075	100	100	ONE ZERO ZERO	(P)
	செய்முறை PRACTICAL	025				
சமூக அறிவியல் SOCIAL SCIENCE			100	099	ZERO NINE NINE	(P)
மொத்தம் TOTAL			500	484	FOUR EIGHT FOUR	(PASS)

பிறந்த தேதி / DATE OF BIRTH	பதிவெண்/REGISTER NO.	ம.அ.ப.குறியீட்டெண் & நாள் / TMR CODE NO.& DATE
25.07.98	1578033	A1482390 31.05.2013

பயிற்று மொழி / MEDIUM OF INSTRUCTION
ENGLISH

PRINCIPAL
Sri Siddhartha Medical College
Agalakote, B.H. Road, Tumkur

பள்ளியின் பெயர்/NAME OF THE SCHOOL
(35 \ 0503) SRIVIJAY VID B MHSS DHARMAPURI

செயலாளர்

BOARD OF INTERMEDIATE EDUCATION A.P., VIJAYAWADA

Intermediate Public Examination, Second Year (Regular)

Memorandum of Grades



Aadhaar No 543215049470

Veekshitha G

REGD NUMBER 1908222261 SERIAL No AC 944921

GAMPA VEEKSHITHA REDDY

GAMPA VENKATA RAMANA REDDY

GAMPA DEEPTHI REDDY

MARCH-2019

08 / 08109 ENGLISH 8 10 PH CODE

YEAR	SUBJECT	PART - I ENGLISH	PART - II SANSKRIT-I	PART - III BOTANY	ZOOLOGY	PHYSICS	CHEMISTRY	GPA
Ist YEAR	Max Marks :	100	100	060	060	060	060	
	Grade :	A1	A1	A1	A1	A1	A2	
	Grade points :	10.0 *P	10.0 *P	10.0 *P	10.0 *P	10.0 *P	9.0 *P	9.83
2nd YEAR	Max Marks :	100	100	060	060	060	060	
	Grade :	A2	A1	A1	A1	A1	A2	
	Grade points :	9.0 P	10.0 P	10.0 P	10.0 P	10.0 P	9.0 P	9.80
PRACTICALS	Max Marks :			030	030	030	030	
	Grade :			A1	A1	A1	A1	
	Grade points :			10.0 P	10.0 P	10.0 P	10.0 P	

Grade Point Average 9.82 RESULT : PASS DATE : 12-04-2019

Principal
RATNAM JUNIOR COLLEGE
Near ISCKON Temple, NELLORE-524 00

Ethics & H.V : QUALIFIED

(Validation rules are overleaf)

PRINCIPAL
Sri Siddhartha Medical College
Agalakote, B.H. Road, Tumkur

CONTROLLER OF EXAMINATIONS

Board of Secondary Education
ANDHRA PRADESH, INDIA

QQ 341369



SECONDARY SCHOOL CERTIFICATE

REGULAR PC/17/16690/0341369/G7

CERTIFIED THAT **GAMPA VEEKSHITHA REDDY**

FATHER NAME **GAMPA VENKATA RAMANA REDDY**

MOTHER NAME **GAMPA DEEPTHI REDDY**

Hall Ticket No. **1717107617**

Studying in **ROSHINI RATNAM EM HS DARGAMITTA NELLORE, NELLORE DISTRICT**

Appeared and PASSED SSC EXAMINATION held in MARCH 2017 with GPA **9.8**

Medium **ENGLISH** as medium of instruction.

DATE OF BIRTH **28/10/2001** **TWO EIGHT** **OCTOBER** **TWO ZERO ZERO ONE**

THE CANDIDATE SECURED THE FOLLOWING GRADES AND GRADE POINTS IN CURRICULAR AREA :

CURRICULAR SUBJECTS		GRADE (Internal)	GRADE (External)	OVERALL GRADE (Internal + External) Grade	OVERALL GRADE (Internal + External) Grade Points
SECOND LANGUAGE	TELUGU/SANSKRIT	A1	A2	A2	09
THIRD LANGUAGE	ENGLISH	A1	A1	A1	10
MATHEMATICS		A1	A1	A1	10
GENERAL SCIENCE		A1	A2	A1	10
SOCIAL STUDIES		A1	A1	A1	10
ADDITIONAL LANGUAGE	HINDI	A1	A2	A1	10

GRADE POINTS AVERAGE (GPA) : **9.8**

CO-CURRICULAR AREA :

SUBJECT	GRADE	SUBJECT	GRADE
LIFE EDUCATION & LIFE SKILLS	A+	WORK & COMPUTER EDUCATION	A+
CULTURAL EDUCATION	A+	HEALTH & PHYSICAL EDUCATION	A+

Mark of Identification : **A MOLE ON RIGHT SIDE OF THE NECK.**
A MOLE ON RIGHT CHEEK.

PRINCIPAL
Sri Siddhartha Medical College
Agalakote, B.H. Road, Tumkur

Headmaster
Roshini Ratnam E.M. High School
Dargamitta NELLORE.

SECRETARY
BOARD OF SECONDARY EDUCATION
A.P. HYDERABAD

Institution School Stamp

Date of issue : 06.05.2017

Valid for one year from the date of issue

சான்றிதழ் வ. எண்
CERTIFICATE SL. NO. SEC

6823245

STATE BOARD OF SCHOOL EXAMINATIONS, TAMILNADU

அரசுத் தேர்வுகள் துறை, சென்னை – 600 006

DEPARTMENT OF GOVERNMENT EXAMINATIONS, CHENNAI - 600 006



இடைநிலைப் பள்ளி இறுதி வகுப்புச் சான்றிதழ்

SECONDARY SCHOOL LEAVING CERTIFICATE

பத்தாம் வகுப்பு / X STANDARD

தமிழ்நாடு அரசின் அதிகாரத்திற்கு உட்பட்டு வழங்கப்படுகிறது

ISSUED UNDER THE AUTHORITY OF THE GOVERNMENT OF TAMILNADU.

தேர்வர் **HARSHIDHAA T** **MAR 2016** இல் இடைநிலைப் பள்ளி இறுதி வகுப்புச் சான்றிதழ் பொதுத் தேர்வெழுதிக் கீழ்க்காணும் மதிப்பெண்களைப் பெற்றுள்ளார் என்று சான்றளிக்கப்படுகிறது.

Certified that the above mentioned candidate has appeared for the Secondary School Leaving Certificate Public Examination and obtained the following marks :

பாடம் SUBJECT	கருத்தியல் THEORY (075)	செய்முறை PRAC. (025)	பெற்ற மதிப்பெண்கள் 100க்கு MARKS OBTAINED FOR 100		
தமிழ் / TAMIL			092	ZERO NINE TWO	(P)
ஆங்கிலம் / ENGLISH			098	ZERO NINE EIGHT	(P)
கணிதம் / MATHEMATICS			079	ZERO SEVEN NINE	(P)
* அறிவியல் / SCIENCE	067	025	092	ZERO NINE TWO	(P)
சமூக அறிவியல் / SOCIAL SCIENCE			097	ZERO NINE SEVEN	(P)
** விருப்ப மொழி / OPTIONAL LANGUAGE	**********		***	**********	

மொத்த மதிப்பெண்கள் / **TOTAL MARKS :** **458** **FOUR FIVE EIGHT**

பிறந்த தேதி / DATE OF BIRTH	தேர்வெண் / ROLL NO.	பயிற்று மொழி / MEDIUM OF INSTRUCTION
29.04.2001	1756179	ENGLISH

நிரந்தரப் பதிவெண் / PERMANENT REGISTER NO.	அ.ம.ப.குறியீட்டெண் & நாள் / TMR CODE NO.& DATE
XM16R561756179	A1735737 25.05.2016

(5629 \ CDE458) பள்ளியின் பெயர் / NAME OF THE SCHOOL

ST JOSEPH OF CLUNY MATRIC HR SEC SCHOOL NEYVELI CUDDALORE

PRINCIPAL
Sri Siddhartha Medical College
Agalakote, B.H. Road, Tumkur

J. Harshidhaa

தேர்வரின் கையொப்பம்
SIGNATURE OF CANDIDATE

உறுப்பினர் செயலர்
மாநிலப் பள்ளித் தேர்வுகள் குழுமம் (இடைநிலை), தமிழ்நாடு
MEMBER SECRETARY
STATE BOARD OF SCHOOL EXAMINATIONS (SEC), TAMILNADU

சான்றிதழ் வ. எண்
CERTIFICATE SL. NO. HSG 13643793

தமிழ்நாடு மாநிலப் பள்ளித் தேர்வுகள் குழுமம்
STATE BOARD OF SCHOOL EXAMINATIONS, TAMILNADU

அரசுத் தேர்வுகள் துறை, சென்னை – 600 006
DEPARTMENT OF GOVERNMENT EXAMINATIONS, CHENNAI - 600 006



மேல்நிலைப் பள்ளிக் கல்விச் சான்றிதழ்
HIGHER SECONDARY COURSE CERTIFICATE
பொதுக்கல்வி / GENERAL EDUCATION

தமிழ்நாடு அரசின் அதிகாரத்திற்கு உட்பட்டு வழங்கப்படுகிறது
ISSUED UNDER THE AUTHORITY OF THE GOVERNMENT OF TAMILNADU

தேர்வரின் பெயர் / NAME OF THE CANDIDATE	பருவம் / SESSION
ஹர்ஷிதா த HARSHIDHAA T	மார்ச் 2018 MAR 2018

மேல்நிலைப் பள்ளிக் கல்விப் பொதுத் தேர்வெழுதிய மேற்காண் தேர்வர் கீழ்க்காணும் மதிப்பெண்களைப் பெற்றுள்ளார் என்று சான்றளிக்கப்படுகிறது.
Certified that the above mentioned candidate appeared for the Higher Secondary Public Examination and obtained the following marks :

பாடம் SUBJECT	கருத்தியல் THEORY 150	செய்முறை PRAC. 50	பெற்ற மதிப்பெண்கள் 200 க்கு MARKS OBTAINED FOR 200		
தமிழ் TAMIL			194	ONE NINE FOUR	(P)
ஆங்கிலம் ENGLISH			187	ONE EIGHT SEVEN	(P)
இயற்பியல் PHYSICS	108	050	158	ONE FIVE EIGHT	(P)
வேதியியல் CHEMISTRY	074	050	124	ONE TWO FOUR	(P)
உயிரியல் BIOLOGY	097	050	147	ONE FOUR SEVEN	(P)
கணிதவியல் MATHEMATICS			109	ONE ZERO NINE	(P)

மொத்த மதிப்பெண்கள் / TOTAL MARKS : 0919 ZERO NINE ONE NINE

பிறந்த தேதி / DATE OF BIRTH	தேர்வெண்/ EXAM NO.	அ. ம. ப. குறியீட்டெண் & நாள் / TMR CODE NO. & DATE
29.04.2001	1626749	G1571491 16.05.2018

நிரந்தரப் பதிவெண் / PERMANENT REGISTER NO.	பயிற்று மொழி / MEDIUM OF INSTRUCTION	பாடத்தொகுப்பு எண் / GROUP CODE
1811626749	ENGLISH	103

(56/CDE458/5616)

பள்ளியின் பெயர் / NAME OF THE SCHOOL

செயின்ட் ஜோசப் ஆப் குளூனி மேல்நிலைப் பள்ளி வட்டம் 25, நெய்வேலி

ST JOSEPH OF CLUNY HR SEC SCHOOL BLOCK 25, NEYVELI

PRINCIPAL Sri Siddhartha Medical College Agalakote, B.H. Road, Tumkur

J. Harshidhaa
தேர்வரின் கையொப்பம்
SIGNATURE OF THE CANDIDATE

உறுப்பினர் செயலர்
மாநிலப் பள்ளித் தேர்வுகள் குழுமம் (மேல்நிலை), தமிழ்நாடு
MEMBER SECRETARY
STATE BOARD OF SCHOOL EXAMINATIONS (HR.SEC), TAMILNADU

0028152

क्रम संख्या/ S.No.SSE/2015 248154

केन्द्रीय माध्यमिक शिक्षा बोर्ड, दिल्ली
Central Board of Secondary Education, Delhi
माध्यमिक विद्यालय परीक्षा (सत्र : 2013-15)
SECONDARY SCHOOL EXAMINATION (SESSION : 2013 - 15)

पंजीकरण सं. Registration No. : M115/07108/0035

ग्रेड शीट सह निष्पादन प्रमाण पत्र Grade Sheet cum Certificate of Performance



यह प्रमाणित किया जाता है कि This is to certify that **HEMEL JOE V** अनुक्रमांक Roll No. : **4028221**

माता/पिता/संरक्षक का नाम Mother's/Father's/Guardian's Name **SAVARIYAMMAL S / A VISUVASAM**

जन्म तिथि Date of Birth **10/08/1999 10TH AUGUST NINETEEN HUNDRED NINETY NINE**

विद्यालय School **07108-ALPHA WISDOM VIDYASHRAM K K NAGAR TRICHY TN**

का निष्पादन निम्नानुसार रहा has performed as follows :

X1 B6

1. शैक्षणिक निष्पादन Academic Performance :

भाग Part-1 शैक्षिक क्षेत्र Scholastic Areas

विषय कोड तथा नाम Subject Code and Name	कक्षा Class IX				कक्षा Class X			
	Grade FA	Grade SA	Overall Grade (FA+SA) Grade	Overall Grade (FA+SA) Grade Point (GP)	Grade FA	Grade SA	Overall Grade (FA+SA) Grade	Overall Grade (FA+SA) Grade Point (GP)
101 ENGLISH COMM.	A2	B1	A2**	09	A2	A2	A2	09
006 TAMIL	A1	A1	A1	10	A1	A1	A1	10
041 MATHEMATICS	A2	B2	B1	08	A1	B1	A1**	10
086 SCIENCE	A2	B2	A2**	09	A1	A2	A1**	10
087 SOCIAL SCIENCE	A2	A2	A2	09	A1	A2	A1	10
Additional :								

सीजीपीए, अध्ययन की योजना के अनुसार, अतिरिक्त छठे विषय को छोड़कर सभी विषयों में अर्जित ग्रेड बिंदुओं का औसत है। तथापि जो परीक्षार्थी एनएसक्यूएफ के तहत एक अनिवार्य विषय लेते हैं उनका सीजीपीए 6 विषयों में से है।

ग्रेड बिंदु की निर्देशात्मक समानता तथा अंकों की प्रतिशतता की गणना निम्नानुसार की जा सकती है :

- विषयवार अंकों की निर्देशात्मक प्रतिशतता = 9.5 x विषय का जीपी
- अंकों की समग्र निर्देशात्मक प्रतिशतता = 9.5 x सीजीपीए

As per Scheme of Studies CGPA is the average of Grade Points obtained in all the subjects excluding additional 6th subject. However, for candidates who have offered one compulsory subject under NSQF, his/her CGPA is out of 6 subjects.
An indicative equivalence of Grade Point and Percentage of Marks can be calculated as follows :

- Subject wise indicative percentage of marks = 9.5xGP of the subject
- Overall indicative percentage of marks = 9.5xCGPA

संचित ग्रेड बिन्दु का औसत (सीजीपीए) Cumulative Grade Point Average (CGPA) : 9.8

* कथन और श्रवण कौशलों (एएसएल) के आकलन में ग्रेड Grade in Assessment of Speaking and Listening Skills (ASL) : CLASS IX - A2 CLASS X - A2

PRINCIPAL Sri Siddhartha Medical College Agalakote, B.H. Road, Tumkur

2 (क) (A) जीवन कौशल Life Skills :

भाग Part - 2 : सह-शैक्षिक कार्य क्षेत्र Co-Scholastic Areas

जीवन कौशल Life Skills	कक्षा Class IX वर्णनात्मक उल्लेख Descriptive Indicators	ग्रेड Grade	कक्षा Class X वर्णनात्मक उल्लेख Descriptive Indicators	ग्रेड Grade
चिंतन कौशल Thinking Skills	Easily identifies personal strengths and weaknesses and uses them to arrive at meaningful decisions, raises questions, capable of independent thinking, has exceptional problem- solving and decision- making skills.	A	Identifies personal strengths and weaknesses, evaluates information and chooses appropriate alternatives, arrives at innovative and constructive solutions to problems.	A
सामाजिक कौशल Social Skills	Empathetic, Displays sensitivity towards differently-abled students, possesses good interpersonal skills and appreciates other's opinions, accepts feedback from teachers, elders and peers for self-improvement.	A	Empathetic, with very good interpersonal and communicative skills, an active listener, observes school rules, accepts feedback and criticism with positivity, often demonstrates leadership skills and is an inspiring team worker.	A
भावनात्मक कौशल Emotional Skills	Self-confident and optimistic, manages adverse situations and stress effectively. Expresses emotions appropriately.	B	Identifies the causes of stress and manages adverse situations effectively. Expresses emotions appropriately.	A

2 (ख)(B) कार्य शिक्षा Work Education :

कार्य शिक्षा Work Education	Innovative, with excellent grasp of any assignment, very punctual in the completion of any assigned task, self-motivated, empathetic, inspires others and an excellent team worker.	A	Innovative, with excellent grasp of any assignment and is very punctual in the completion of set task, self-motivated, empathetic, inspires others and an excellent team worker. Readily shoulders responsibility.	A

2 (ग)(C) दृश्य और प्रदर्शन कला Visual and Performing Arts :

दृश्य और प्रदर्शन कलाएं Visual and Performing Arts :	Participates actively in artistic activities at different levels, enthusiastically plans and conducts creative events, very observant, displays an aesthetic, innovative approach to the appreciation and understanding of different art forms.	A	Participates actively in artistic activities at different levels, enthusiastically plans and conducts creative events, very observant, displays an aesthetic, innovative approach to the appreciation and understanding of different art forms.	A

2 (घ)(D) अभिवृत्तियां एवं मूल्य Attitudes and Values :

के प्रति towards	वर्णनात्मक उल्लेख Descriptive Indicators	ग्रेड Grade	वर्णनात्मक उल्लेख Descriptive Indicators	ग्रेड Grade
अध्यापक Teachers	Very courteous to teachers and elders, adheres to school rules, sincere and helpful towards teachers, has a positive attitude to learning, communicates easily with and confides in teachers, accepts feedback and criticism positively.	A	Very courteous to teachers and elders, has a positive attitude towards learning and adheres to school and class norms, communicates effectively with teachers and takes feedback and criticism with positivity.	A
सहपाठी Schoolmates	Expresses ideas and opinions with clarity, is sensitive and supportive towards peers and differently-abled schoolmates, receptive to new ideas and suggestions, inspires others and manages diversity well.	A	Sensitive and supportive towards peers and differently-abled schoolmates, expresses ideas and opinions with clarity in a group, receptive to new opinions and suggestions, displays sensitivity to differences.	A
विद्यालय कार्यक्रम और पर्यावरण School Programmes & Environment	Enthusiastic, shoulders responsibility readily and is a keen participant in various school programmes, possesses leadership qualities, inspires others, concerned about the environment. Participates in related events.	A	Punctual and takes part in school programmes regularly, possesses leadership qualities and displays team spirit, motivates and inspires others to participate. Respects school property and takes pride in the school.	A
मूल्य प्रणालियाँ Value Systems	Understands value systems, abides by rules and regulations. Ethical and always courteous towards peers and elders, respects the national flag and symbols, sensitive to diversity and shows empathy towards the disadvantaged.	A	Abides by rules and understands value systems. Honest, courteous towards peers and elders, and has leadership qualities. Respects the national flag and symbols, sensitive to diversity, is empathetic towards the disadvantaged.	A

भाग Part - 3 सह पाठ्यक्रम कार्यकलाप Co-Curricular Activities

3 (क)(A) सह पाठ्यक्रम कार्यकलाप Co-Curricular Activities :

कार्यकलाप Activity				
Literary and Creative Skills	Actively plans and participates in literary and creative events such as debates, creative writing, declamation etc. at different levels, has excellent literary skills, an avid reader, creative and collaborates easily with peers.	A	Plans, organizes and actively participates in literary and creative events at various levels, writes short stories, literary criticism and composes poems, an avid reader and displays a high level of interpretative skills.	A
Scientific Skills	Represents the school in various scientific forums at national and international events, shows keen interest in scientific activities, investigative, has excellent laboratory and observation skills.	A	Displays scientific temperament in everyday life, very observant, plans and participates in scientific activities at different levels, displays precision and observation during laboratory work.	A

3 (ख)(B) स्वास्थ्य एवं शारीरिक शिक्षा Health and Physical Education :

कार्यकलाप Activity				
Sports /Indigenous Sports(Kho-Kho Etc.)	Good in an identified sport and represents the school at various levels, has excellent hand-eye co-ordination, exhibits agility, endurance and flexibility, demonstrates sporting skills, team spirit and determination to excel.	A	Talented in an identified sport, represents the school at various levels, has stamina, strength and flexibility with good hand- eye coordination, displays team spirit, discipline and punctuality.	A
Yoga	Understands and demonstrates the techniques and postures correctly, agile and flexible, good at breath regulation exercises, shows keen interest.	B	Understands and demonstrates the techniques and postures correctly, agile and flexible, good at breath regulation exercises, shows keen interest.	B

'**' उन्नत ग्रेड Upgraded Grade

'##' Upscaled Grade

परिणाम Result : QUALIFIED FOR ADMISSION TO HIGHER CLASSES

PRINCIPAL ALPHA WISDOM VIDYASHRAM SENIOR SECONDARY SCHOOL(CBSE) Alpha Avenue, Sudhana Nagar, K.K.Nagar East Extn., Trichy - 620 007

(विद्यालय की मोहर Seal/Stamp of the School)

परीक्षा नियंत्रक Controller of Examinations

दिल्ली Delhi

दिनांक Dated 28-05-2015

சான்றிதழ் வ. எண்
CERTIFICATE SL. NO. HSG 12636539

தமிழ்நாடு மாநிலப் பள்ளித் தேர்வுகள் குழுமம்
STATE BOARD OF SCHOOL EXAMINATIONS, TAMILNADU

அரசுத் தேர்வுகள் துறை, சென்னை – 600 006
DEPARTMENT OF GOVERNMENT EXAMINATIONS, CHENNAI - 600 006



மேல்நிலைப் பள்ளிக் கல்விச் சான்றிதழ்
HIGHER SECONDARY COURSE CERTIFICATE
பொதுக்கல்வி / GENERAL EDUCATION
தமிழ்நாடு அரசின் அதிகாரத்திற்கு உட்பட்டு வழங்கப்படுகிறது
ISSUED UNDER THE AUTHORITY OF THE GOVERNMENT OF TAMILNADU

தேர்வரின் பெயர் / NAME OF THE CANDIDATE	பருவம் / SESSION
ஹேமல் ஜோ வி **HEMEL JOE V**	மார்ச் 2017 **MAR 2017**

மேல்நிலைப் பள்ளிக் கல்விப் பொதுத் தேர்வெழுதிய மேற்காண் தேர்வர் கீழ்க்காணும் மதிப்பெண்களைப் பெற்றுள்ளார் என்று சான்றளிக்கப்படுகிறது.
Certified that the above mentioned candidate appeared for the Higher Secondary Public Examination and obtained the following marks :

பாடம் SUBJECT	கருத்தியல் THEORY 150	செய்முறை PRAC. 50	பெற்ற மதிப்பெண்கள் 200 க்கு MARKS OBTAINED FOR 200		
தமிழ் TAMIL			180	ONE EIGHT ZERO	(P)
ஆங்கிலம் ENGLISH			183	ONE EIGHT THREE	(P)
இயற்பியல் PHYSICS	143	050	193	ONE NINE THREE	(P)
வேதியியல் CHEMISTRY	139	050	189	ONE EIGHT NINE	(P)
உயிரியல் BIOLOGY	130	050	180	ONE EIGHT ZERO	(P)
கணிதவியல் MATHEMATICS			180	ONE EIGHT ZERO	(P)

மொத்த மதிப்பெண்கள் / TOTAL MARKS : 1105 ONE ONE ZERO FIVE

பிறந்த தேதி / DATE OF BIRTH	தேர்வெண்/ ROLL NO.	அ. ம. ப. குறியீட்டெண் & நாள் / TMR CODE NO. & DATE
10.08.1999	508828	G558064 12.05.2017

நிரந்தரப் பதிவெண் / PERMANENT REGISTER NO.	பயிற்று மொழி / MEDIUM OF INSTRUCTION	பாடத்தொகுப்பு எண் / GROUP CODE
1710498828	ENGLISH	103

(43 \ LGI415 \ 4313)

பள்ளியின் பெயர் / NAME OF THE SCHOOL

எஸ் ஆர் வி மெட்ரிக் மேல்நிலைப்பள்ளி, சமயபுரம் திருச்சிராப்பள்ளி
S R V MATRIC HR SEC SCHOOL SAMAYAPURAM TIRUCHIRAPPALLI

PRINCIPAL
Sri Siddhartha Medical College
Agalakote, B.H. Road, Tumkur

V. Hemel Joe

தேர்வரின் கையொப்பம்
SIGNATURE OF THE CANDIDATE

COPY

உறுப்பினர் செயலர்
மாநிலப் பள்ளித் தேர்வுகள் குழுமம் (மேல்நிலை), தமிழ்நாடு
MEMBER SECRETARY
STATE BOARD OF SCHOOL EXAMINATIONS (HR.SEC), TAMILNADU

சான்றிதழ் வ. எண்
CERTIFICATE SL. NO. SEC 6913062

STATE BOARD OF SCHOOL EXAMINATIONS, TAMILNADU

அரசுத் தேர்வுகள் துறை, சென்னை – 600 006



DEPARTMENT OF GOVERNMENT EXAMINATIONS, CHENNAI - 600 006

இடைநிலைப் பள்ளி இறுதி வகுப்புச் சான்றிதழ்

SECONDARY SCHOOL LEAVING CERTIFICATE

பத்தாம் வகுப்பு / X STANDARD

தமிழ்நாடு அரசின் அதிகாரத்திற்கு உட்பட்டு வழங்கப்படுகிறது

ISSUED UNDER THE AUTHORITY OF THE GOVERNMENT OF TAMILNADU

தேர்வர் **ASWIN S** **MAR 2016** இல் இடைநிலைப் பள்ளி இறுதி வகுப்புச் சான்றிதழ் பொதுத் தேர்வெழுதிக் கீழ்க்காணும் மதிப்பெண்களைப் பெற்றுள்ளார் என்று சான்றளிக்கப்படுகிறது.

Certified that the above mentioned candidate has appeared for the Secondary School Leaving Certificate Public Examination and obtained the following marks :

பாடம் SUBJECT	கருத்தியல் THEORY (075)	செய்முறை PRAC. (025)	பெற்ற மதிப்பெண்கள் 100க்கு MARKS OBTAINED FOR 100		
தமிழ் / TAMIL			089	ZERO EIGHT NINE	(P)
ஆங்கிலம் / ENGLISH			083	ZERO EIGHT THREE	(P)
கணிதம் / MATHEMATICS			081	ZERO EIGHT ONE	(P)
* அறிவியல் / SCIENCE	070	025	095	ZERO NINE FIVE	(P)
சமூக அறிவியல் / SOCIAL SCIENCE			087	ZERO EIGHT SEVEN	(P)
** விருப்ப மொழி / OPTIONAL LANGUAGE	**********		***	**********	
மொத்த மதிப்பெண்கள் / **TOTAL MARKS :**			435	**FOUR THREE FIVE**	

பிறந்த தேதி / DATE OF BIRTH	தேர்வெண் / ROLL NO.	பயிற்று மொழி / MEDIUM OF INSTRUCTION
19.06.2001	1820123	ENGLISH

நிரந்தரப் பதிவெண் / PERMANENT REGISTER NO.	அ.ம.ப.குறியீட்டெண் & நாள் / TMR CODE NO.& DATE
XM16R591820123	A1803853 25.05.2016

(5958 \ TTR466) பள்ளியின் பெயர் / NAME OF THE SCHOOL

SUNBEAM MATRIC HR SEC SCHOOL KATPADI VELLORE

PRINCIPAL
Bhartha Medical College
Kanote, B.H. Road, Tumkur

S.Aswin

தேர்வரின் கையொப்பம்

உறுப்பினர் செயலர்
மாநிலப் பள்ளித் தேர்வுகள் குழுமம் (இடைநிலை), தமிழ்நாடு
MEMBER SECRETARY

சான்றிதழ் வ. எண்
CERTIFICATE SL. NO. HSG 13463330

தமிழ்நாடு மாநிலப் பள்ளித் தேர்வுகள் குழுமம்
STATE BOARD OF SCHOOL EXAMINATIONS, TAMILNADU



அரசுத் தேர்வுகள் துறை, சென்னை – 600 006
DEPARTMENT OF GOVERNMENT EXAMINATIONS, CHENNAI - 600 006

மேல்நிலைப் பள்ளிக் கல்விச் சான்றிதழ்
HIGHER SECONDARY COURSE CERTIFICATE
பொதுக்கல்வி / GENERAL EDUCATION

தமிழ்நாடு அரசின் அதிகாரத்திற்கு உட்பட்டு வழங்கப்படுகிறது
ISSUED UNDER THE AUTHORITY OF THE GOVERNMENT OF TAMILNADU

தேர்வரின் பெயர் / NAME OF THE CANDIDATE	பருவம் / SESSION
அஸ்வின் செ ASWIN S	மார்ச் 2018 MAR 2018

மேல்நிலைப் பள்ளிக் கல்விப் பொதுத் தேர்வெழுதிய மேற்காண் தேர்வர் கீழ்க்காணும் மதிப்பெண்களைப் பெற்றுள்ளார் என்று சான்றளிக்கப்படுகிறது.
Certified that the above mentioned candidate appeared for the Higher Secondary Public Examination and obtained the following marks :

பாடம் SUBJECT	கருத்தியல் THEORY 150	செய்முறை PRAC. 50	பெற்ற மதிப்பெண்கள் 200 க்கு MARKS OBTAINED FOR 200		
தமிழ் TAMIL			181	ONE EIGHT ONE	(P)
ஆங்கிலம் ENGLISH			164	ONE SIX FOUR	(P)
இயற்பியல் PHYSICS	080	050	130	ONE THREE ZERO	(P)
வேதியியல் CHEMISTRY	095	050	145	ONE FOUR FIVE	(P)
உயிரியல் BIOLOGY	079	050	129	ONE TWO NINE	(P)
கணிதவியல் MATHEMATICS			141	ONE FOUR ONE	(P)

மொத்த மதிப்பெண்கள் / TOTAL MARKS : 0890 ZERO EIGHT NINE ZERO

பிறந்த தேதி / DATE OF BIRTH	தேர்வெண்/ EXAM NO.	அ. ம. ப. குறியீட்டெண் & நாள் / TMR CODE NO. & DATE
19.06.2001	1684652	G1625133 16.05.2018

நிரந்தரப் பதிவெண் / PERMANENT REGISTER NO.	பயிற்று மொழி / MEDIUM OF INSTRUCTION	பாடத்தொகுப்பு எண் / GROUP CODE
1811684652	ENGLISH	103

(59/TTR466/5943)

பள்ளியின் பெயர் / NAME OF THE SCHOOL
சன்பீம் மெட்ரிக் மேல்நிலைப் பள்ளி காட்பாடி, வேலூர்
SUNBEAM MATRIC HR SEC SCHOOL KATPADI VELLORE

தேர்வரின் கையொப்பம்
SIGNATURE OF THE ...

உறுப்பினர் செயலர்
மாநிலப் பள்ளித் தேர்வுகள் குழுமம் (மேல்நிலை), தமிழ்நாடு

சான்றிதழ் வ.எண்
Certificate Sl. No. SEC

4978371



அரசுத் தேர்வுகள் துறை, சென்னை – 600006
DEPARTMENT OF GOVERNMENT EXAMINATIONS, CHENNAI - 600006

இடைநிலைப் பள்ளி இறுதி வகுப்புச் சான்றிதழ்

SECONDARY SCHOOL LEAVING CERTIFICATE

புதிய பாடத்திட்டம் / NEW SYLLABUS

பத்தாம் வகுப்பு / X STANDARD

தமிழ்நாடு அரசின் அதிகாரத்திற்கு உட்பட்டு வழங்கப்படுகிறது
ISSUED UNDER THE AUTHORITY OF THE GOVERNMENT OF TAMILNADU

தேர்வர் **BARATH VISHAMBAR N S** **MAR 2015** இல் இடைநிலைப் பள்ளி இறுதி வகுப்புச் சான்றிதழ் பொதுத் தேர்வெழுதிக் கீழ்க்காணும் மதிப்பெண்களைப் பெற்றுள்ளார் என்று சான்றளிக்கப்படுகிறது.

Certified that the above mentioned candidate appeared for the Secondary School Leaving Certificate Public Examination and obtained the following marks :

பாடம் SUBJECT			பெரும அளவு மதிப்பெண்கள் MAX.MARKS	பெற்ற மதிப்பெண்கள் MARKS OBTAINED	
	தமிழ் TAMIL		100	080 ZERO EIGHT ZERO	(P)
	ஆங்கிலம் ENGLISH		100	088 ZERO EIGHT EIGHT	(P)
	கணிதம் MATHEMATICS		100	099 ZERO NINE NINE	(P)
அறிவியல்* SCIENCE*	கருத்தியல் THEORY	074	100	099 ZERO NINE NINE	(P)
	செய்முறை PRACTICAL	025			
	சமூக அறிவியல் SOCIAL SCIENCE		100	096 ZERO NINE SIX	(P)
	மொத்தம் TOTAL		500	462 FOUR SIX TWO	(PASS)

பிறந்த தேதி / DATE OF BIRTH	பதிவெண்/REGISTER NO.	ம.அ.ப.குறியீட்டெண் & நாள் / TMR CODE NO.& DATE
27.03.00	3112296	C1373393 21.05.2015

பயிற்று மொழி / MEDIUM OF INSTRUCTION
ENGLISH

(2915 \ ERE419) பள்ளியின் பெயர்/NAME OF THE SCHOOL

BHARATHI VIDYA BHAVAN MAT HR SEC SCHOOL THINDAL ERODE

PRINCIPAL
Siddhartha Medical College
Kyatsandra, B.H. Road, Tumkur

N. S. Barath Vishambar

தேர்வரின் ஒப்பம்
CANDIDATE'S SIGNATURE

செயலாளர்
மாநிலப் பள்ளித் தேர்வுகள் குழுமம் (இடைநிலை), தமிழ்நாடு
SECRETARY
STATE BOARD OF SCHOOL EXAMINATIONS(SEC), TAMILNADU

Serial Number: 63197

DEPARTMENT OF GOVERNMENT EXAMINATIONS
CHENNAI-600 006

MIGRATION CERTIFICATE

L.Dis. No. 280902 / CMR / 2018

This is to certify that the candidate with the following details has Studied in a Recognised School in Tamil Nadu / ..... and appeared for the HIGHER SECONDARY Public Examination, conducted by the Director of Government Examinations, Chennai-600 006, Tamil Nadu.

Name of Candidate : BARATH VISHAMBAR N S

Register No. & Session : 320581 / MARCH 2017

Examination appeared : HIGHER SECONDARY

Duration of Course : 12 YEARS

Medium of Instruction : ENGLISH

Tamil	174	ONE SEVEN FOUR
English	181	ONE EIGHT ONE
Physics	183	ONE EIGHT THREE
Chemistry	179	ONE SEVEN NINE
Biology	180	ONE EIGHT ZERO
Mathematics	177	ONE SEVEN SEVEN
TOTAL	1074	ONE ZERO SEVEN FOUR

Remarks PASS

PRINCIPAL
Sri Siddhartha Medical College
Agalakote, B.H. Road, Tumkur

There is no objection in continuing his / ~~her~~ further studies in other States.

To verify the genuineness of the Original Certificate, this Office may be addressed separately duly remitting the prescribed fee for verification.

Chennai-600 006.

Date:

for DIRECTOR OF GOVERNMENT EXAMINATIONS,
TAMIL NADU

GCP-888-20-15000 Cps-11-12-2016 [HCL-10]

0641419

पंजीकरण सं. Registration No.: D117/72658/0211

केन्द्रीय माध्यमिक शिक्षा बोर्ड
Central Board of Secondary Education



माध्यमिक विद्यालय परीक्षा (वर्ष : 2017)
SECONDARY SCHOOL EXAMINATION (YEAR : 2017)

कक्षा X ग्रेड शीट सह निष्पादन प्रमाण पत्र
Class X Grade Sheet cum Certificate of Performance

यह प्रमाणित किया जाता है कि This is to Certify that ARCHANA AYYAPPAN

अनुक्रमांक Roll No.: 8114911

माता का नाम Mother's Name BINDU AYYAPPAN

पिता/संरक्षक का नाम Father's / Guardian's Name AYYAPAN VELAYUDHAN

जन्म तिथि Date of Birth 02/02/2001 2ND FEBRUARY TWO THOUSAND ONE

विद्यालय School 72658 - GEMS OUR OWN ENG HIGH SCH P.BOX 3004 DUBAI UAE

का निष्पादन निम्नानुसार रहा has performed as follows :

शैक्षणिक निष्पादन – कक्षा X Academic Performance - Class X शैक्षिक क्षेत्र Scholastic Areas

विषय कोड तथा नाम Subject Code and Name		Formative Assessment (FA) Grade	Summative Assessment (SA) Grade	Overall Grade (FA+SA)	
				Grade	Grade Point (GP)
101	ENGLISH COMM.	A2	A1	A2	09
085	HINDI COURSE-B	A2	B2	A2**	09
041	MATHEMATICS	A2	B2	B1	08
086	SCIENCE	B1	B1	B1	08
087	SOCIAL SCIENCE	B1	C1	B1**	08

संचित ग्रेड बिन्दु का औसत (सीजीपीए) Cumulative Grade Point Average (CGPA) : 08.4

* कथन और श्रवण कौशलों (एएसएल) के आकलन में ग्रेड Grade in Assessment of Speaking and Listening Skills (ASL) A1

** सह-शैक्षिक क्षेत्र में निष्पादन के अनुसार उन्नत ग्रेड Upgraded Grade based on performance in the Co-Scholastic areas of the candidate

277200 परिणाम Result : QUALIFIED FOR ADMISSION TO HIGHER CLASSES

PRINCIPAL
Sri Siddhartha Medical College
Agalakote, B.H. Road, Tumkur

दिल्ली Delhi
दिनांक Dated 03-06-2017

परीक्षा नियंत्रक
Controller of Examinations

0159816 72658/00162

अंक संख्या/ S.No.PSC0159816 0159816

रजि. नं. Regn.No. D219/72658/0170

केन्द्रीय माध्यमिक शिक्षा बोर्ड
CENTRAL BOARD OF SECONDARY EDUCATION
अंक विवरणिका
MARKS STATEMENT
सीनियर स्कूल सर्टिफिकेट परीक्षा, 2019
ALL INDIA SENIOR SCHOOL CERTIFICATE EXAMINATION, 2019

परीक्षार्थी का नाम Name of Candidate **ARCHANA AYYAPPAN**

अनुक्रमांक Roll No. **9111011**

माता का नाम Mother's Name **BINDU AYYAPPAN**

पिता/संरक्षक का नाम Father's/Guardian's Name **AYYAPAN VELAYUDHAN**

विद्यालय School **72658 GEMS OUR OWN ENG HIGH SCH P.BOX 3004 DUBAI UAE**

विषय कोड SUB. CODE	विषय SUBJECT	प्राप्तांक MARKS OBTAINED				स्थितीय ग्रेड POSITIONAL GRADE
		लिखित THEORY	प्रायोगिक PRACTICAL	योग TOTAL	योग शब्दों में TOTAL IN WORDS	
301	ENGLISH CORE	070	XXX	070	SEVENTY	C1
042	PHYSICS	028	029	057	FIFTY SEVEN	C2
043	CHEMISTRY	036	029	065	SIXTY FIVE	C1
044	BIOLOGY	029	029	058	FIFTY EIGHT	D1
064	HOME SCIENCE	044	030	074	SEVENTY FOUR	B2
500	WORK EXPERIENCE					A2
502	PHY & HEALTH EDUCA					A2
503	GENERAL STUDIES					A2

संक्षिप्तियों का अर्थ : Abbreviations

AB : अनुपस्थित Absent

FP : प्रयोगात्मक में असफल Fail in Practical

FT : लिखित में असफल Fail in Theory

परिणाम Result **PASS**

PRINCIPAL
Sri Siddhartha Medical College
Agalakote, B.H. Road, Tumkur

दिल्ली Delhi

दिनांक Dated : 02-05-2019

परीक्षा नियंत्रक
Controller of Examinations

Board of Secondary Education

ANDHRA PRADESH, INDIA

PP 476649

05/38/1218



SECONDARY SCHOOL CERTIFICATE

REGULAR PC/22/21707/0476649/A5

CERTIFIED THAT **AVVARU HARSHI**

FATHER NAME : **AVVARU UMAMAHESWAR KUMAR**

MOTHER NAME : **GANDIKOTA USHA DEVI**

bearing Roll No. **1622104065**

belonging to **NAGARJUNA MODEL SCHOOL MARUTHINAGAR,KADAPA, Y.S.R DISTRICT**

has appeared and PASSED SSC EXAMINATION held in MARCH 2016 with GPA **9.3**

and **ENGLISH** as medium of instruction.

DATE OF BIRTH	03/10/2001	ZERO THREE	OCTOBER	TWO ZERO ZERO ONE

THE CANDIDATE SECURED THE FOLLOWING GRADES AND GRADE POINTS

SUBJECT	GRADES	GRADE POINTS	
		In Figures	In Words
FIRST LANGUAGE : (TELUGU/SANSKRIT)	A1	10	ONE ZERO
THIRD LANGUAGE : ENGLISH	A2	09	ZERO NINE
MATHEMATICS :	A1	10	ONE ZERO
GENERAL SCIENCE :	A2	09	ZERO NINE
SOCIAL STUDIES :	A2	09	ZERO NINE
SECOND LANGUAGE : (HINDI)	A2	09	ZERO NINE
GRADE POINTS TOTAL :		56	FIVE SIX

Life Skills Education : **GRADE SECURED :** A

Marks of Identification : A MOLE ON THE RIGHT EYE BROW
A MOLE ON THE RIGHT UPPER ARM

Prabhakar
PRINCIPAL
Sri Siddhartha Medical College
Agalakote, B.H. Road, Tumkur

S.M. Basha
HEAD MASTER
NAGARJUNA MODEL SCHOOL
MARUTHI NAGAR, KADAPA

A. Sudhir
SECRETARY
BOARD OF SECONDARY EDUCATION
A.P. HYDERABAD

Head of Institution with School Stamp

Date of issue : 10.05.2016

1. Life skills Education :The Grade shall be incorporated by the respective Head of the Institution before delivery of the certificate to the candidate.
2. Any corrections in the certificate will not be entertained after one year from the date of issue.
3. Any unauthorised correction in the certificate will result in cancellation of certificate.
4. The Grades with asterisk indicate the old grades secured in previous appearances.

2016

Board of Intermediate Education
ANDHRA PRADESH, INDIA

Sl.No. R281890

12/12009/R281890



Aadhaar No:
852368648335

INTERMEDIATE
PASS CERTIFICATE CUM MEMORANDUM OF MARKS

This is to certify that **AVVARU HARSHI**
Father Name : **AVVARU UMAMAHESWAR KUMAR**
Mother Name : **GANDIKOTA USHA DEVI** bearing
Registered No. **1812216362** has appeared at the Intermediate Public
Examination held in **MARCH-2018** and passed **in A GRADE**
with **ENGLISH** as the medium of instruction.
The subjects in which **SHE** was examined and the marks awarded are as follows :

Subject		I Year		II Year	
		Maximum Marks	Marks Secured	Maximum Marks	Marks Secured
Part - 1 :	ENGLISH	100	090	100	095
Part - 2 :	SANSKRIT	100	095	100	099
Part - 3 : Optional Subjects	BOTANY	060	059	060	058
	ZOOLOGY	060	056	060	060
	PHYSICS	060	054	060	059
	CHEMISTRY	060	056	060	055
	BOTANY PRACTICAL			030	030
	ZOOLOGY PRACTICAL			030	030
	PHYSICS PRACTICAL			030	030
	CHEMISTRY PRACTICAL			030	030
	ENVIRONMENTAL EDUCATION	Q U A L I F I E D			
	ETHICS AND HUMAN VALUES	Q U A L I F I E D			

Total Marks In Figures	NINE BIE FIVE BIE SIX BIE
In words	*NINE**FIVE***SIX*
Date	12.04.2018

PRINCIPAL
Sri Siddhartha Medical College
Agalakote, B.H. Road, Tumkur

P. Bhaskar
PRINCIPAL
SRI CHAITANYA JUNIOR COLLEGE
KADAPA.

Signature of the Principal and College Seal

Controller of Examinations

NOTE : ELIGIBILITY RULES ARE OVERLEAF *INDICATES MARKS OBTAINED AT AN EARLIER EXAMINATION.

क्रम संख्या / S.No. SSCE / 2014/ 836702

42185/00002

केन्द्रीय माध्यमिक शिक्षा बोर्ड
CENTRAL BOARD OF SECONDARY EDUCATION

अंक विवरणिका MARKS STATEMENT

सीनियर स्कूल सर्टिफिकेट परीक्षा, 2014

ALL INDIA SENIOR SCHOOL CERTIFICATE EXAMINATION, 2014

नाम Name AISWARYA A J अनुक्रमांक Roll No. 4638740

माता/पिता/संरक्षक का नाम Mother's/Father's/Guardian's Name JYOTHI A S / ANIL KUMAR S

विद्यालय School 42185 THE SCHOOL OF THE GOOD SHEPHERD AKKULAM TVM KL

विषय कोड SUB. CODE	विषय SUBJECT	प्राप्तांक MARKS OBTAINED				स्थितीय ग्रेड POSITIONAL GRADE
		लि. TH	प्रै. PR	योग TOTAL	योग शब्दों में TOTAL IN WORDS	
301	ENGLISH CORE	093	XXX	093	NINETY THREE	A1
041	MATHEMATICS	040	XXX	040	FORTY	D1
042	PHYSICS	028	029	057	FIFTY SEVEN	C2
043	CHEMISTRY	033	030	063	SIXTY THREE	C2
044	BIOLOGY	045	030	075	SEVENTY FIVE	B2
500	WORK EXPERIENCE					B1
502	PHY & HEALTH EDUCA					B2
503	GENERAL STUDIES					A2

संक्षिप्तियों का अर्थ : Abbreviations

AB : विषय में अनुपस्थित Absent in the Subject

EX : छूट-प्राप्त Exempted

FP : प्रयोगात्मक में असफल Fail in Practical

FT : लिखित में असफल Fail in Theory

परिणाम Result PASS

दिल्ली Delhi

दिनांक Dated 26-05-2014

परीक्षा नियंत्रक
Controller of Examinations

PRINCIPAL
Sri Siddhartha Medical College
Agalakote, B.H. Road, Tumkur

केन्द्रीय माध्यमिक शिक्षा बोर्ड, दिल्ली
Central Board of Secondary Education, Delhi

माध्यमिक विद्यालय परीक्षा (सत्र:2010–12)
SECONDARY SCHOOL EXAMINATION (SESSION : 2010-12)

ग्रेड शीट सह निष्पादन प्रमाण पत्र
Grade Sheet cum Certificate of Performance

COUNCIL FOR THE INDIAN SCHOOL CERTIFICATE EXAMINATIONS, NEW DELHI

INDIAN CERTIFICATE OF SECONDARY EDUCATION EXAMINATION 2014

No. EQ 80032846

1145431/046

STATEMENT OF MARKS

Name AMAL ANAND

of ST. JOSEPH'S SCHOOL,JAGATPUR,DIST. BANKA

UNIQUE ID 5674530

Son of

Smt KRISHNA JHA

Shri SUNIL KUMAR JHA

SUBJECTS External Examination	Percentage Marks
ENGLISH	83 EIGHT THREE
HINDI	83 EIGHT THREE
HISTORY, CIVICS & GEOGRAPHY(HCS-B,GEO-B)	86 EIGHT SIX
MATHEMATICS	72 SEVEN TWO
SCIENCE(PHY-C,CHE-C,BIO-B)	66 SIX SIX
COMPUTER APPLICATIONS	92 NINE TWO

Internal Assessment	Grade
SUPW & COMMUNITY SERVICE	B

Date of birth as certified by the Head of the School at the time of registration *(in words)* Sixteenth December Nineteen Hundred Ninety Seven *(in figures)* 16.12.1997

PRINCIPAL
Agalakote, B.H. Road,

RESULT - PASS CERTIFICATE AWARDED

1. The pass mark for each subject is 35%
2. No divisions are awarded.

Chief Executive & Secretary

08212/00019

केन्द्रीय माध्यमिक शिक्षा बोर्ड
CENTRAL BOARD OF SECONDARY EDUCATION
अंक विवरणिका MARKS STATEMENT
सीनियर स्कूल सर्टिफिकेट परीक्षा, 2016
SENIOR SCHOOL CERTIFICATE EXAMINATION, 2016

1033221

ALL INDIA

अनुक्रमांक Roll No. C 7601126

नाम Name AMAL ANAND

माता / पिता / संरक्षक का नाम Mother's/Father's/Guardian's Name KRISHNA JHA
SUNIL KUMAR JHA

विद्यालय School 08212 S K P VIDYA VIHAR RAJPUR MAKADUMA BANKA BIHAR

कोड CODE	विषय SUBJECT	प्राप्तांक . MARKS OBTAINED				स्थितीय ग्रेड POSITIONAL GRADE
		लि. TH.	प्रै. PR.	योग TOTAL	योग शब्दों में TOTAL IN WORDS	
301	ENGLISH CORE	091	XXX	091	NINETY ONE	A1
034	HIND.MUSIC VOCAL	016	069	085	EIGHTY FIVE	C2
042	PHYSICS	025	028	053	FIFTY THREE	D1
043	CHEMISTRY	023	028	051	FIFTY ONE	D2
044	BIOLOGY	045	030	075	SEVENTY FIVE	C1
500	WORK EXPERIENCE					B1
502	PHY & HEALTH EDUCA					B1
503	GENERAL STUDIES					B2

संक्षिप्त शब्दों का अर्थ : Abbreviations
अनुपस्थित Absent in the Subject
छूट Exempted
प्रैक्टिकल में असफल Fail in Practical
थ्योरी में असफल Fail in Theory

परिणाम Result PASS

दिनांक Dated 05-08-2016

परीक्षा नियंत्रक
Controller of Examinations

PRINCIPAL
Sri Siddhartha Medical College
Agalakote, B.H. Road, Tumkur

Board of Secondary Education

ANDHRA PRADESH, INDIA

SS 530210



SECONDARY SCHOOL CERTIFICATE

REGULAR PC/24/23448/0530210/A7

CERTIFIED THAT **A SAIDHEERAJ**

FATHER NAME : **A CHINNAIAH BABU**

MOTHER NAME : **K S SREEDEVI**

bearing Roll No. **1924113577**

belonging to **SRI CHAITANYA (EM) H S, HINDUPUR,ANANTAPUR DISTRICT**

has appeared and PASSED SSC EXAMINATION held in MARCH 2019 with GPA **9.7**

and **ENGLISH** as medium of instruction.

DATE OF BIRTH	16/08/2003	ONE SIX	AUGUST	TWO ZERO ZERO THREE

THE CANDIDATE SECURED THE FOLLOWING GRADES AND GRADE POINTS IN CURRICULAR AREA :

CURRICULAR SUBJECTS	GRADE (Internal)	GRADE (External)	OVERALL GRADE (Internal + External) Grade	OVERALL GRADE (Internal + External) Grade Points
FIRST LANGUAGE : (TELUGU/SANSKRIT)	A1	A2	A2	09
SECOND LANGUAGE: (HINDI)	A1	B1	A2	09
THIRD LANGUAGE : ENGLISH	A1	A1	A1	10
MATHEMATICS :	A1	A1	A1	10
GENERAL SCIENCE :	A1	A1	A1	10
SOCIAL STUDIES :	A1	A1	A1	10

GRADE POINTS AVERAGE (GPA) : NINE SSC . SEVEN SSC **9.7**

CO-CURRICULAR AREA :

SUBJECT	GRADE	SUBJECT	GRADE
VALUE EDUCATION & LIFE SKILLS	A+	WORK & COMPUTER EDUCATION	A+
ART & CULTURAL EDUCATION	A+	HEALTH & PHYSICAL EDUCATION	A+

Marks of Identification : 1) **A TINY BLACK MOLE ON THE RIGHT HAND**
2) **A TINY BLACK MOLE ON THE LEFT HAND SHOULDER**

Head of Institution with School Stamp

HEAD MASTER
Sri Chaitanya E.M. School
HINDUPUR

PRINCIPAL
Sri Siddhartha Medical College
B.H. Road, Tumkur

Date of issue : 14.05.2019

SECRETARY
BOARD OF SECONDARY EDUCATION
A.P. AMARAVATHI

1. Any corrections in the certificate will not be entertained after one year from the date of issue.
2. Any unauthorised correction in the certificate will result in cancellation of certificate.

2019

Board of Intermediate Education
ANDHRA PRADESH, INDIA

Sl.No. U197187

05/05125/U197187



Aadhaar No:
920196423114

This is to certify that A SAIDHEERAJ
Father Name : A CHINNAIAH BABU
Mother Name : K S SREEDEVI bearing
Registered No. 2105245914 has appeared at the Intermediate Public
Examination held in MARCH-2021 and passed in A GRADE
with ENGLISH as the medium of instruction.
The subjects in which HE was examined and the marks awarded are as follows :

Subject		I Year		II Year	
		Maximum Marks	Marks Secured	Maximum Marks	Marks Secured
Part - 1 :	ENGLISH	100	088	100	092
Part - 2 :	SANSKRIT	100	098	100	099
Part - 3 : Optional Subjects	BOTANY	060	060	060	060
	ZOOLOGY	060	060	060	060
	PHYSICS	060	055	060	057
	CHEMISTRY	060	053	060	055
	BOTANY PRACTICAL			030	030
	ZOOLOGY PRACTICAL			030	030
	PHYSICS PRACTICAL			030	030
	CHEMISTRY PRACTICAL			030	030
	ENVIRONMENTAL EDUCATION	Q	U A L	I F I	E D
	ETHICS AND HUMAN VALUES	Q	U A L	I F I	E D

Total Marks In Figures	NINE FIVE SEVEN
In words	*NINE**FIVE***SEVEN*
Date	23-07-2021

PRINCIPAL
Sri Siddhartha Medical College
B.H. Road, Tumkur.

Signature of the Principal and College Seal

Controller of Examinations

NOTE : ELIGIBILITY RULES ARE OVERLEAF *INDICATES MARKS OBTAINED AT AN EARLIER EXAMINATION.

COLLEGE CODE 05125

Statement of Results

INTERNATIONAL GENERAL CERTIFICATE OF SECONDARY EDUCATION

Candidate Name
AASTHA OJHA

Date of Birth
03/05/2005

Centre / Cand. No.
IN944/2001

Centre Name
GUNDECHA EDUCATION ACADEMY

Series
March 2020

To be quoted on all correspondence

IGCSE

Syllabus	Syllabus Title	Result	Percentage Uniform Mark
0450	Business Studies	A*(a*)	91 %
0455	Economics	A*(a*)	91 %
0500	First Language English	A*(a*)	90 %
0549	Hindi as a Second Language	A*(a*)	90 %
0580	Mathematics	A*(a*)	90 %
0610	Biology	A*(a*)	92 %
0620	Chemistry	A*(a*)	92 %
0625	Physics	A*(a*)	92 %

Explanatory Notes

This is an International General Certificate of Secondary Education (IGCSE) Statement of Results. Cambridge Assessment International Education reserves the right to amend the information on this statement. Results will be confirmed by the issue of a certificate.

IGCSE results are reported on an 8-point scale of grades: A*(a*), A(a), B(b), C(c), D(d), E(e), F(f) or G(g), grade A*(a*) being the highest and grade G(g) the lowest. UNGRADED indicates a standard below that required for grade G(g).

NO RESULT indicates that a result cannot be issued because of absence for the whole or part of the examination in the syllabus or because of a decision not to issue a result for some other reason.

PENDING indicates that a result cannot be issued at present but will follow in due course.

In some IGCSE syllabuses Oral/Aural (Speaking & Listening) communication is reported separately on a 5-point numerical scale, grade 1(ONE) being the highest and grade 5(FIVE) the lowest. Candidates who fail to reach the minimum standard for grade 5(FIVE) will not receive an Oral/Aural (Speaking & Listening) communication endorsement.
The endorsement grade for Oral/Aural (Speaking & Listening) communication will be reported on certificates provided the overall IGCSE syllabus result is grade G(g) or higher.

For English as a Second Language 0510 the Oral/Aural is compulsory and is reported separately.

The Percentage Uniform Mark for IGCSE is provided in addition to the grade for a syllabus. The Percentage Uniform Mark is not the total mark achieved for the syllabus. It is a common scale for all syllabuses to show whether the candidate's performance is close to the top, bottom or middle of the grade. A Percentage Uniform Mark is not provided where the candidate's result is Ungraded, No Result or Pending.

Only grades A*(a*) to G(g) achieved in IGCSE syllabuses will be reported on the certificate.

PRINCIPAL
Sri Siddhartha Medical College
B.H. Road, Tumkur.

Cambridge Assessment International Education

महाराष्ट्र राज्य माध्यमिक व उच्च माध्यमिक शिक्षण मंडळ, पुणे
Maharashtra State Board Of Secondary and Higher Secondary Education, Pune

मुंबई विभागीय मंडळ / MUMBAI DIVISIONAL BOARD

उच्च माध्यमिक प्रमाणपत्र परीक्षा – गुणपत्रक

HIGHER SECONDARY CERTIFICATE EXAMINATION - STATEMENT OF MARKS

शाखा STREAM	आसन क्रमांक SEAT NO.	केंद्र क्रमांक CENTRE NO.	जिल्हा व उच्च.माध्य.शाळा क्रमांक DIST.& HR.SEC.SCHOOL NO.	परीक्षेचा महिना व वर्ष MONTH & YEAR OF EXAM.	गुणपत्रिकेचा अनुक्रमांक SR.NO. OF STATEMENT
SCIENCE	M081553	3801	32.05.004	MARCH-22	276276

उमेदवाराचे संपूर्ण नाव (आडनाव प्रथम) / CANDIDATE'S FULL NAME (SURNAME FIRST)

Ojha Aastha Manoj

उमेदवाराच्या आईचे नाव / CANDIDATE'S MOTHER'S NAME **Sweta**

विषयाचा सांकेतिक क्रमांक व विषयाचे नाव Subject Code No. and Subject Name	*माध्यम Medium	कमाल गुण Max. Marks	प्राप्त गुण किंवा श्रेणी / Marks or Grade Obtained	
			अंकात In Figures	अक्षरात / In Words
01 ENGLISH	ENG	100	085	EIGHTYFIVE
04 HINDI	HIN	100	080	EIGHTY
40 MATHEMATICS & STATISTICS	ENG	100	054	FIFTYFOUR
54 PHYSICS	ENG	100	045	FORTYFIVE
55 CHEMISTRY	ENG	100	066	SIXTYSIX
56 BIOLOGY	ENG	100	087	EIGHTYSEVEN
31 ENV. EDU. & WATER SECURITY	ENG	-	A	
30 HEALTH & PHYSICAL EDUCATION	ENG	-	A	
टक्केवारी / Percentage 69.50	एकूण गुण / Total Marks	600	417	FOUR HUNDRED AND SEVENTEEN

निकाल / Result **PASS**

H224276276

521481938744

महत्वाचे, टीप, श्रेणी विषयांतील श्रेणी आणि चिन्हांची माहिती यांचा तपशील मागील पृष्ठावर पहावा.
See overleaf for Important, Notes, Grades in Grade Subjects and meaning of special characters.

विभागीय सचिव/Divisional Secretary

Prabhakar
PRINCIPAL
Sri Siddhartha Medical College
B.H. Road, Tumkur.

No.U 154164

R93TJ0B86VH27XD8B8D65BD6F49Z



GOVERNMENT OF KERALA
GENERAL EDUCATION DEPARTMENT
SECONDARY SCHOOL LEAVING CERTIFICATE

Register Number: 632743 Month & Year: MARCH 2019 No. of Chances: 1

This is to certify that the candidate herein has appeared for the SSLC Examination and secured the following grades

Subject	Grades	Grades in words
First Language Paper - I (MALAYALAM)	A+	A PLUS
First Language Paper - II (MALAYALAM)	A+	A PLUS
English	A+	A PLUS
Hindi	A+	A PLUS
Social Science	A+	A PLUS
Physics	A+	A PLUS
Chemistry	A+	A PLUS
Biology	A+	A PLUS
Mathematics	A+	A PLUS
Information Technology	A+	A PLUS

RANGE OF GRADES

A+	90% and above: Outstanding	B	60% - 69% : Good	D+	30% - 39% : Marginal
A	80% - 89% : Excellent	C+	50% - 59% : Above Average	D	20% - 29% : Need Improvement
B+	70% - 79% : Very Good	C	40% - 49% : Average	E	Below 20% : Need Improvement

Eligibility for higher studies - Minimum D+ grade for each paper

ELIGIBLE FOR HIGHER STUDIES

1. Name of Candidate : ADITHYA S K
2. Name in Regional Language : ആദിത്യ എസ് കെ
3. Name of School : C.H.S.S.CHATTANCHAL
4. Admission No. : 4975
5. Date of Birth (in figures) : 03/09/2003
   (in words) : THIRD SEPTEMBER TWO THOUSAND THREE
6. Sex : FEMALE
7. Religion & Caste : HINDU, VANIYA
8. Whether SC/ST/OEC/OBC/GL : OBC
9. Nationality : INDIAN
10. Place of Birth : KANHANGAD
11. Name of Mother : SREEKALA V K
12. Name of Father : KUNHAMBU T
13. Name of Guardian : KUNHAMBU T
14. Home Address : OMAN HOUSE,BEEMBUMGAL, BEDADKA PO, 671541,KASARAGOD
15. Identification Marks
    1. A BLACK MOLE ON THE CHIN
    2. A BLACK MOLE ON THE LEFT HAND

PRINCIPAL
Sri Siddhartha Medical College
B.H. Road, Tumkur.

GEETHA. P.K.
Headmistress
Chattenchal Higher Secondary School

(School Seal) Name & Signature of the Head of School

LAL.K.I
SECRETARY
Board of Public Examinations, Kerala

Date of Publication of Result :

AFAFA15A3AA1A3243944

No. 1423846



GOVERNMENT OF KERALA
BOARD OF HIGHER SECONDARY EXAMINATIONS
CERTIFICATE

This is to certify that the candidate mentioned below has appeared for the Higher Secondary Examination and is PASSED & ELIGIBLE *for higher studies. The details are shown below.*

Candidate's Name : ADITHYA S K

Father's Name : KUNHAMBU T

Mother's Name : SREEKALA V K

Date of Birth : 03/09/2003

Stream : SCIENCE

Register Number : 8425203

Month & Year : MARCH 2021

No. of Chances : 1

SUBJECTS	FIRST YEAR		SECOND YEAR			GRAND TOTAL				Grade Obtained	Grade in Words
	CE	TE	CE	PE	TE	CE	PE	TE	Total		
PART I											
ENGLISH	20	80	20		80	40		160	200	A+	A plus
PART II											
MALAYALAM	20	80	20	--	80	40	--	160	200	A+	A plus
PART III (Optionals)											
PHYSICS	20	60	20	40	60	40	40	120	200	A+	A plus
CHEMISTRY	20	60	20	40	60	40	40	120	200	A+	A plus
BIOLOGY	20	60	20	40	60	40	40	120	200	A+	A plus
MATHEMATICS-SCI	20	60	20	40	60	40	40	120	200	A+	A plus

COPY

School Code : 14023	Total Score in Figures	1200
Date of Result : 28-07-2021	Total Score in Words	ONE TWO ZERO ZERO

Eligible for Higher Studies : D+ Grade or above for all subjects.

*Scores obtained in the previous examination(s)

Grace Marks Awarded

CHATHANCHAL HSS P.O. THEKKIL - 671 541

School Seal

RATHEESH KUMAR. P

Signature of the Principal with name seal

PRINCIPAL
Sri Siddhartha Medical College
B.H. Road, Tumkur.

SECRETARY
Board of Higher Secondary Examinations,
Government of Kerala

924698

U118/54518/0073

केन्द्रीय माध्यमिक शिक्षा बोर्ड
CENTRAL BOARD OF SECONDARY EDUCATION

अंक विवरणिका
MARKS STATEMENT

माध्यमिक विद्यालय परीक्षा, 2018
ALL INDIA SECONDARY SCHOOL EXAMINATION, 2018

विद्यार्थी का नाम Name of Student ADITI AGARWAL

अनुक्रमांक Roll No. 5417899

माता का नाम Mother's Name DR.VIDHI AGARWAL

पिता/संरक्षक का नाम Father's / Guardian's Name DR.ALOK AGARWAL

जन्म तिथि Date of Birth 17/02/2003 17TH FEBRUARY TWO THOUSAND THREE

विद्यालय School 54518-SHIRDI SAI PUB SCH SAI NGR KANTH RD MORADABAD UP

शैक्षणिक उपलब्धियां Scholastic Achievements

विषय कोड SUB. CODE	विषय SUBJECT	प्राप्तांक MARKS OBTAINED				स्थितीय ग्रेड POSITIONAL GRADE
		लिखित THEORY	आं.मू. I.A/ प्रा. PR.	योग TOTAL	योग (शब्दों में) TOTAL (IN WORDS)	
101	ENGLISH COMM.	075	019	094	NINETY FOUR	A1
002	HINDI COURSE-A	076	019	095	NINETY FIVE	A1
041	MATHEMATICS	065	017	082	EIGHTY TWO	A2
086	SCIENCE	054	016	070	SEVENTY	B1
087	SOCIAL SCIENCE	052	016	068	SIXTY EIGHT	B2
	ADDITIONAL SUBJECT					
165	FOUNDATION OF I T	035	058	093	NINETY THREE	B1

संक्षिप्तियों का अर्थ : Abbreviations

AB : अनुपस्थित Absent

आं.मू. : आंतरिक मूल्यांकन

I.A : Internal Assessment

प्रा./PR. : प्रायोगिक/Practical

परिणाम Result PASS

PRINCIPAL
Sri Siddhartha Medical College
B.H. Road, Tumkur.

दिल्ली Delhi

दिनांक Dated : 29/05/2018

Controller of Examinations

सह-शैक्षणिक उपलब्धियां : सह-शैक्षणिक एवम अनुशासन क्षेत्र में प्रेडिंग विद्यालय द्वारा अपने स्तर पर बोर्ड द्वारा जारी प्रारूपानुसार प्रदान किया जाएगा।

Co-Scholastic achievements : Grading for Co-Scholastic and Discipline areas will be issued by the school as per format prescribed by the Board.

0070167 10956/00151

क्रम संख्या / S.No.SSCE/2020/ 0070167

रजि. नं. Regn.No. U220/54518/0003

केन्द्रीय माध्यमिक शिक्षा बोर्ड
CENTRAL BOARD OF SECONDARY EDUCATION



अंक विवरणिका
MARKS STATEMENT
सीनियर स्कूल सर्टिफिकेट परीक्षा, 2020
SENIOR SCHOOL CERTIFICATE EXAMINATION, 2020

परीक्षार्थी का नाम
Name of Candidate **ADITI AGARWAL**

अनुक्रमांक
Roll No. **11675062**

माता का नाम
Mother's Name **VIDHI AGARWAL**

पिता/संरक्षक का नाम
Father's/Guardian's Name **ALOK AGARWAL**

विद्यालय
School **10956 KAUTILYA SR SEC SCHOOL NH76 NAYE GAON KOTA RAJ**

विषय कोड SUB. CODE	विषय SUBJECT	प्राप्तांक MARKS OBTAINED				स्थितीय ग्रेड POSITIONAL GRADE
		लिखित THEORY	आं. मू. I.A/ प्रा. PR.	योग TOTAL	योग (शब्दों में) TOTAL (IN WORDS)	
301	ENGLISH CORE	075	020	095	NINETY FIVE	A1
042	PHYSICS	029	029	058	FIFTY EIGHT	D1
043	CHEMISTRY	033	029	062	SIXTY TWO	D1
044	BIOLOGY	041	030	071	SEVENTY ONE	C2
048	PHYSICAL EDUCATION	055	030	085	EIGHTY FIVE	B1
500	WORK EXPERIENCE					A1
502	HEALTH & PHYSICAL EDUCATION					A1
503	GENERAL STUDIES					A1

संक्षिप्तियों का अर्थ : Abbreviations
AB : अनुपस्थित Absent
RP : प्रयोगात्मक में पुनरावृत्ति Repeat in Practical
RT : लिखित में पुनरावृत्ति Repeat in Theory
ER : अनिवार्य पुनरावृत्ति सभी विषयो में
Essential Repeat in all subjects

परिणाम Result **PASS**

PRINCIPAL
Sri Siddhartha Medical College
B.H. Road, Tumkur

दिल्ली Delhi
दिनांक Dated : **13-07-2020**

परीक्षा नियंत्रक
Controller of Examinations

केन्द्रीय माध्यमिक शिक्षा बोर्ड
CENTRAL BOARD OF SECONDARY EDUCATION
अंक विवरणिका सह प्रमाण पत्र
MARKS STATEMENT CUM CERTIFICATE
सेकेंडरी स्कूल परीक्षा, 2020
SECONDARY SCHOOL EXAMINATION, 2020

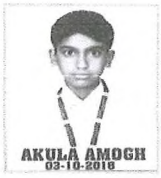

यह प्रमाणित किया जाता है कि **This is to certify that** AKULA AMOGH

अनुक्रमांक **Roll No.** 20182741

माता का नाम **Mother's Name** AKULA DEEPTHI DAS

पिता / संरक्षक का नाम **Father's / Guardian's Name** AKULA UDAYA KUMAR

जन्म तिथि **Date of Birth** 02/10/2004 (2ND OCTOBER TWO THOUSAND FOUR)

विद्यालय **School** DELHI PUBLIC SCHOOL NACHARAM MALKAJGIRI RR TL (57572)

की शैक्षणिक उपलब्धियां निम्नानुसार हैं **has achieved Scholastic Achievements as under:**

विषय कोड SUBJECT CODE	विषय SUBJECT NAME	लिखित THEORY	आंतरिक मूल्याङ्कन/प्रायोगिक INTERNAL ASSESSMENT / PRACTICAL	योग TOTAL	योग (शब्दों में) TOTAL IN WORDS	स्थितीय ग्रेड POSITIONAL GRADE
184	ENGLISH LNG & LIT.	067	020	087	EIGHTY SEVEN	A2
085	HINDI COURSE-B	070	020	090	NINETY	A2
041	MATHEMATICS STANDARD	076	020	096	NINETY SIX	A1
086	SCIENCE - THEORY	069	020	089	EIGHTY NINE	A1
087	SOCIAL SCIENCE	070	020	090	NINETY	A2
Additional Subject:						
402	INFORMATION TECHNOLOGY	044	050	094	NINETY FOUR	A1

परिणाम **RESULT: PASS**

DigiLocker Verified

Digitally signed by:
Controller of Examinations
Central Board of Secondary Education
Date: 04/08/2020 07:20:39 IST

दिल्ली Delhi

Date of declaration of result : 15/07/2020

Note:
1. This mark sheet cum certificate is generated by DigiLocker (https://digilocker.gov.in) directly from CBSE's database.
2. This digitally signed document is legally valid as per the IT Act 2000 when used electronically.
3. To verify this mark sheet cum certificate, download DigiLocker Android application from Google Play and scan the QR code on the mark sheet cum certificate.
4. Result Legend:

N.E. - Not Eligible	ABST - Absent	RW - Result Withheld
N.R. - Not Registered	SJD - Subjudice	UFM - Unfair Means
XXXX - Appeared for Improvement	COMP - Compartment	R.L. - Result Later

PRINCIPAL
Sri Siddhartha Medical College
B.H. Road, Tumkur.

केन्द्रीय माध्यमिक शिक्षा बोर्ड
CENTRAL BOARD OF SECONDARY EDUCATION
अंक विवरणिका सह प्रमाण पत्र
MARKS STATEMENT CUM CERTIFICATE
सीनियर स्कूल सर्टिफिकेट परीक्षा, 2022
SENIOR SCHOOL CERTIFICATE EXAMINATION, 2022



यह प्रमाणित किया जाता है कि **This is to certify that** AKULA AMOGH

अनुक्रमांक **Roll No.** 20621287

माता का नाम **Mother's Name** AKULA DEEPTHI DAS

पिता/संरक्षक का नाम **Father's/Guardian's Name** AKULA UDAYA KUMAR

विद्यालय **School** DELHI PUBLIC SCHOOL NACHARAM MALKAJGIRI RR TL (57572)

विषय कोड SUBJECT CODE	विषय SUBJECT NAME	लिखित THEORY	प्रायोगिक PRACTICAL	योग TOTAL	योग (शब्दों में) TOTAL (IN WORDS)	स्थितीय ग्रेड POSITIONAL GRADE
301	ENGLISH CORE	065	020	085	EIGHTY FIVE	B1
042	PHYSICS	057	030	087	EIGHTY SEVEN	A2
043	CHEMISTRY	059	030	089	EIGHTY NINE	A2
044	BIOLOGY	058	029	087	EIGHTY SEVEN	A2
083	COMPUTER SCIENCE (NEW)	055	030	085	EIGHTY FIVE	B1
500	WORK EXPERIENCE			---		A1
502	HEALTH & PHYSICAL EDUCATION			---		A1
503	GENERAL STUDIES			---		A1

परिणाम **RESULT: PASS**

verified by DigiLocker

Digitally signed by:
Controller of Examinations
Central Board of Secondary Education
Date: 25/07/2022 12:40:36 IST

दिल्ली Delhi

Date of declaration of result : 22/07/2022

Note:
1. This mark sheet is generated by DigiLocker (https://digilocker.gov.in) directly from CBSE's Database.
2. This digitally signed document is legally valid as per the IT Act, 2000 when used electronically.
3. To verify this mark sheet, download DigiLocker Android application from Google Play and scan the QR code on the mark sheet.
4. Abbreviations:
   AB - Absent
   EX - Exempted
   RP - Repeat in Practical
   RT - Repeat in Theory
   RB - Repeat in Both

PRINCIPAL
Sri Siddhartha Medical College
B.H. Road, Tumkur.

009228 35237/00034

0938228

रजि. नं.
Regn.No. G220/30141/0036

केन्द्रीय माध्यमिक शिक्षा बोर्ड
CENTRAL BOARD OF SECONDARY EDUCATION



अंक विवरणिका
MARKS STATEMENT
सीनियर स्कूल सर्टिफिकेट परीक्षा, 2020
SENIOR SCHOOL CERTIFICATE EXAMINATION, 2020

परीक्षार्थी का नाम
Name of Candidate **AKSHATA BANIK**

अनुक्रमांक
Roll No. **16626819**

माता का नाम
Mother's Name **ANAMIKA BANIK**

पिता/संरक्षक का नाम
Father's/Guardian's Name **CHANDRA SEKHAR BANIK**

विद्यालय
School **35237 GLOBAL PUBLIC CENTRAL SCHOOL HAILAKANDI ASSAM**

विषय कोड SUB. CODE	विषय SUBJECT	प्राप्तांक MARKS OBTAINED				स्थितीय ग्रेड POSITIONAL GRADE
		लिखित THEORY	आं.मू. I A/ प्रा. PR.	योग TOTAL	योग (शब्दों में) TOTAL (IN WORDS)	
301	ENGLISH CORE	075	020	095	NINETY FIVE	A1
042	PHYSICS	036	028	064	SIXTY FOUR	C2
043	CHEMISTRY	033	028	061	SIXTY ONE	D1
041	MATHEMATICS	026	019	045	FORTY FIVE	D2
044	BIOLOGY	028	028	056	FIFTY SIX	D2
048	PHYSICAL EDUCATION	058	030	088	EIGHTY EIGHT	B1
500	WORK EXPERIENCE					B2
502	HEALTH & PHYSICAL EDUCATION					B1
503	GENERAL STUDIES					B2

संक्षिप्तियों का अर्थ : Abbreviations

AB : अनुपस्थित **Absent**
RP : प्रयोगात्मक में पुनरावृत्ति Repeat in Practical
RT : लिखित में पुनरावृत्ति Repeat in Theory
ER : अनिवार्य पुनरावृत्ति सभी विषयो में
Essential Repeat in all subjects

परिणाम Result **PASS**

PRINCIPAL
Sri Siddhartha Medical College
B.H. Road, Tumkur.

दिल्ली **Delhi**
दिनांक **Dated :** 13-07-2020

परीक्षा नियंत्रक
Controller of Examinations

FORM NO. 37

Board of Secondary Education, Assam

অসম মাধ্যমিক শিক্ষা পৰিষদ

HSLC - 2018

SL No. M051337

MARKS - SHEET

Date :25-05-2018



Akshata Banik

This is to Certify that AKSHATA BANIK
Father's Name CHANDRA SEKHAR BANIK
Mother's Name ANAMIKA BANIK
Roll B18 134 *No.* 0609
of HOLY CROSS H S SCHOOL

has secured marks as detailed below in the High School Leaving Certificate Examination, 2018.

SUBJECTS	FULL MARKS	PASS MARKS	MARKS OBTAINED	REMARKS
FIRST LANGUAGE : BENGALI	100	30	74	
SECOND LANGUAGE : ENGLISH				
THEORY	80	24	69	
INTERNAL ASSESSMENT	20	06	20	
TOTAL	100	30	89	L
GENERAL MATHEMATICS				
THEORY	80	24	61	
INTERNAL ASSESSMENT	20	06	20	
TOTAL	100	30	81	L
GENERAL SCIENCE				
THEORY	80	24	56	
INTERNAL ASSESSMENT	20	06	20	
TOTAL	100	30	76	
SOCIAL SCIENCE				
THEORY	100	30	75	
INTERNAL ASSESSMENT	--	--	--	
TOTAL	100	30	75	
COMPUTER SCIENCE (E)				
THEORY	80	24	74	
PRACTICAL	20	06	18	
TOTAL	100	30	92	L
GRAND TOTAL	**600**	**180**	**487**	*

DIVISION 1st

D - Distinction : 510 & above
L - Letter Marks : 80% & above
* - STAR Marks : 450 - 509
1st Div : 360 & above
2nd Div : 270 - 359
3rd Div : 180 - 269
F : Fail

PRINCIPAL
Sri Siddhartha Medical College
B.H. Road, Tumkur.

(Nayan Jyoti Sarmah)
Controller of Examinations
Board of Secondary Education, Assam
Guwahati - 781 021

COUNCIL FOR THE INDIAN SCHOOL CERTIFICATE EXAMINATIONS, NEW DELHI

INDIAN CERTIFICATE OF SECONDARY EDUCATION (CLASS - X) - YEAR 2019

No. TF 30023069

1195224/053

STATEMENT OF MARKS

Name ANUSHKA KOLAY

of ASSEMBLY OF GOD CHURCH SCHOOL, PARK STREET, KOLKATA

Unique ID 7011959

Daughter of

Smt. ANAMIKA KOLAY

Shri DIPONKOR KOLAY

SUBJECTS	TOTAL MARKS Max. Marks:100	PERCENTAGE MARKS
ENGLISH		92 NINE TWO
ENGLISH LANGUAGE	087	
LITERATURE IN ENGLISH	097	
BENGALI	084	84 EIGHT FOUR
HISTORY, CIVICS & GEOGRAPHY		89 EIGHT NINE
HISTORY & CIVICS	086	
GEOGRAPHY	091	
MATHEMATICS	075	75 SEVEN FIVE
SCIENCE		84 EIGHT FOUR
PHYSICS	080	
CHEMISTRY	080	
BIOLOGY	092	
COMPUTER APPLICATIONS	092	92 NINE TWO
Internal Assessment SUPW AND COMMUNITY SERVICE		GRADE A

Date of birth as certified by the Head of the School at the time of registration

(in words) Eighteenth March Two Thousand Three

(In figures) 18.03.2003

RESULT - PASS CERTIFICATE AWARDED

Date of declaration of Result - 07.05.2019

Note: 1. The pass mark for each subject is 33%
2. No divisions are awarded.

PRINCIPAL
Sri Siddhartha Medical College
B.H. Road, Tumkur.

Chief Executive & Secretary

(See Overleaf)

Scanned with CamScanner

केन्द्रीय माध्यमिक शिक्षा बोर्ड
CENTRAL BOARD OF SECONDARY EDUCATION
अंक विवरणिका सह प्रमाण पत्र
MARKS STATEMENT CUM CERTIFICATE
सीनियर स्कूल सर्टिफिकेट परीक्षा, 2021
SENIOR SCHOOL CERTIFICATE EXAMINATION, 2021

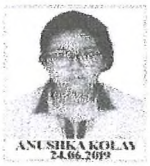

यह प्रमाणित किया जाता है कि **This is to certify that** ANUSHKA KOLAY

अनुक्रमांक **Roll No.** 12636021

माता का नाम **Mother's Name** ANAMIKA KOLAY

पिता/संरक्षक का नाम **Father's/Guardian's Name** DIPONKOR KOLAY

विद्यालय **School** ASIAN INTERNATIONAL SCHOOL NEW KOLORAH HOWRAH WB (15543)

विषय कोड SUBJECT CODE	विषय SUBJECT NAME	लिखित THEORY	प्रायोगिक PRACTICAL	योग TOTAL	योग (शब्दों में) TOTAL (IN WORDS)	स्थितीय ग्रेड POSITIONAL GRADE
301	ENGLISH CORE	074	020	094	NINETY FOUR	A2
042	PHYSICS	044	029	073	SEVENTY THREE	C2
043	CHEMISTRY	042	029	071	SEVENTY ONE	C2
044	BIOLOGY	059	030	089	EIGHTY NINE	B1
065	INFORMATICS PRAC. (NEW)	062	030	092	NINETY TWO	A2
048	PHYSICAL EDUCATION	060	030	090	NINETY	A2
500	WORK EXPERIENCE			—		A1
502	HEALTH & PHYSICAL EDUCATION			—		A1
503	GENERAL STUDIES			—		A1

परिणाम **RESULT: PASS**

DigiLocker Verified

Digitally signed by:
Controller of Examinations
Central Board of Secondary Education
Date: 06/08/2021 12:41:19 IST

दिल्ली Delhi

Date of declaration of result : 30/07/2021

Note:
1. This mark sheet is generated by DigiLocker (https://digilocker.gov.in) directly from CBSE's database.
2. This digitally signed document is legally valid as per the IT Act 2000 when used electronically.
3. To verify this mark sheet, download DigiLocker Android application from Google Play and scan the QR code on the mark sheet.
4. Abbreviations:
   AB - Absent
   EX - Exempted
   RP - Repeat in Practical
   RT - Repeat in Theory
   NC - Not Conducted

PRINCIPAL
Sri Siddhartha Medical College
B.H. Road, Tumkur.

0292299 72714/00040

क्र.: एस.एस.ई./2019/ S.No.: S S E / 2019 / 0292299

रजि. नं. Regn.No. D119/72714/0050

केन्द्रीय माध्यमिक शिक्षा बोर्ड
CENTRAL BOARD OF SECONDARY EDUCATION
अंक विवरणिका सह प्रमाण पत्र
MARKS STATEMENT CUM CERTIFICATE
माध्यमिक विद्यालय परीक्षा, 2019
ALL INDIA SECONDARY SCHOOL EXAMINATION, 2019


AVANI SHAJI
18-08-2018

यह प्रमाणित किया जाता है कि This is to certify that **AVANI SHAJI**

अनुक्रमांक Roll No. **8114284**

माता का नाम Mother's Name **VANISREE SHAJI**

पिता/संरक्षक का नाम Father's / Guardian's Name **SHAJI JANARDANAN**

जन्म तिथि Date of Birth **24-05-2003 24TH MAY TWO THOUSAND THREE**

विद्यालय School **72714- GULF MODEL SCHOOL P.O BOX 13683 DUBAI**

की शैक्षणिक उपलब्धियां निम्नानुसार हैं has achieved Scholastic Achievements as under :

विषय कोड SUB. CODE	विषय SUBJECT	प्राप्तांक MARKS OBTAINED				स्थितीय ग्रेड POSITIONAL GRADE
		लिखित THEORY	आं.मू. I A/ प्रा. PR.	योग TOTAL	योग (शब्दों में) TOTAL (IN WORDS)	
101	ENGLISH COMM.	068	019	087	EIGHTY SEVEN	B1
085	HINDI COURSE-B	046	019	065	SIXTY FIVE	D1
041	MATHEMATICS	027	019	046	FORTY SIX	C2
086	SCIENCE	045	019	064	SIXTY FOUR	B2
087	SOCIAL SCIENCE	069	019	088	EIGHTY EIGHT	B1

संक्षिप्तयों का अर्थ : Abbreviations

AB : अनुपस्थित Absent

आं.मू. : आंतरिक मूल्यांकन

I A : Internal Assessment

प्रा./PR. : प्रायोगिक/Practical

परिणाम Result **PASS**

PRINCIPAL
Sri Siddhartha Medical College
B.H. Road, Tumkur

दिल्ली Delhi

दिनांक Dated : 06-05-2019

परीक्षा नियंत्रक
Controller of Examinations

सह-शैक्षणिक उपलब्धियां : सह-शैक्षणिक एवम अनुशासन क्षेत्र में ग्रेडिंग विद्यालय द्वारा अपने स्तर पर बोर्ड द्वारा जारी प्रारूपनुसार प्रदान की जाती है।
Co-Scholastic achievements : Grading for Co-Scholastic and Discipline area is being issued by the school as per format prescribed by the Board.

D0016984 90213/00003

क्रम संख्या/ S.No.SSCE/2021/ 0016984

रजि. नं. Regn.No. D221/90213/0003

केन्द्रीय माध्यमिक शिक्षा बोर्ड
CENTRAL BOARD OF SECONDARY EDUCATION



अंक विवरणिका सह प्रमाण पत्र
MARKS STATEMENT CUM CERTIFICATE
सीनियर स्कूल सर्टिफिकेट परीक्षा, 2021
SENIOR SCHOOL CERTIFICATE EXAMINATION, 2021

यह प्रमाणित किया जाता है कि
This is to certify that **AVANI SHAJI**

अनुक्रमांक
Roll No. **27616488**

माता का नाम
Mother's Name **VANISREE SHAJI**

पिता/संरक्षक का नाम
Father's / Guardian's Name **SHAJI JANARDANAN**

विद्यालय
School **90213 GULF MODEL SCHOOL P.O BOX 13683 DUBAI**

की शैक्षणिक उपलब्धियां निम्नानुसार हैं has achieved Scholastic Achievements as under :

विषय कोड SUB. CODE	विषय SUBJECT	प्राप्तांक MARKS OBTAINED				स्थितीय ग्रेड POSITIONAL GRADE
		लिखित THEORY	प्रा./PR. आं.मू./IA	योग TOTAL	योग (शब्दों में) TOTAL (IN WORDS)	
301	ENGLISH CORE	066	020	086	EIGHTY SIX	B2
042	PHYSICS	036	026	062	SIXTY TWO	D1
043	CHEMISTRY	047	029	076	SEVENTY SIX	C1
044	BIOLOGY	048	026	074	SEVENTY FOUR	C2
083	COMPUTER SCIENCE (NEW)	036	028	064	SIXTY FOUR	D2
500	WORK EXPERIENCE					A1
502	HEALTH & PHYSICAL EDUCATION					A1
503	GENERAL STUDIES					A1

संक्षिप्तयों का अर्थ : **Abbreviations**
AB : अनुपस्थित Absent
I A : आंतरिक मूल्यांकन Internal Assessment
प्रा./PR. : प्रायोगिक/Practical
ER : अनिवार्य पुनरावृत्ति सभी विषयो में Essential Repeat in all subjects

परिणाम Result **PASS**

PRINCIPAL
Sri Siddhartha Medical College
B.H. Road, Tumkur.

दिल्ली Delhi
दिनांक Dated : **30-07-2021**

परीक्षा नियंत्रक
Controller of Examinations

सह-शैक्षिक उपलब्धियां : सह-शैक्षिक एवम् अनुशासन क्षेत्र में ग्रेडिंग विद्यालय द्वारा अपने स्तर पर बोर्ड द्वारा जारी प्रारूपनुसार प्रदान की जाती है।
Co-Scholastic achievements : Grading for Co-Scholastic and Discipline area is being issued by the school as per format prescribed by the Board.
परिवर्तित विषय कोड में, परीक्षा परिणाम 100 अंकों के अंतर्गत दिया गया है।
In the changed subject code, the test result is given under 100 marks.

0282632 72589/00132

0282632

रजि. नं.
Regn.No. D119/72589/0147

केन्द्रीय माध्यमिक शिक्षा बोर्ड
CENTRAL BOARD OF SECONDARY EDUCATION

अंक विवरणिका सह प्रमाण पत्र
MARKS STATEMENT CUM CERTIFICATE

माध्यमिक विद्यालय परीक्षा, 2019
ALL INDIA SECONDARY SCHOOL EXAMINATION, 2019



यह प्रमाणित किया जाता है कि This is to certify that **ANJANA AN SHAJU**
अनुक्रमांक Roll No. **8106832**
माता का नाम Mother's Name **SIJIMOL SHAJU**
पिता/संरक्षक का नाम Father's / Guardian's Name **SHAJU VARUGHESE**
जन्म तिथि Date of Birth **30-07-2002** **30TH JULY TWO THOUSAND TWO**
विद्यालय School **72589- FAHAHEEL AL-WATANIEH IND P SCH AHMADI KUWAIT**
की शैक्षणिक उपलब्धियां निम्नानुसार हैं has achieved Scholastic Achievements as under :

विषय कोड SUB. CODE	विषय SUBJECT	प्राप्तांक MARKS OBTAINED				स्थितीय ग्रेड POSITIONAL GRADE
		लिखित THEORY	आं.मू. I A/ प्रा. PR.	योग TOTAL	योग (शब्दों में) TOTAL (IN WORDS)	
101	ENGLISH COMM.	068	020	088	EIGHTY EIGHT	A2
018	FRENCH	072	020	092	NINETY TWO	B1
041	MATHEMATICS	075	020	095	NINETY FIVE	A1
086	SCIENCE	075	020	095	NINETY FIVE	A1
087	SOCIAL SCIENCE	075	020	095	NINETY FIVE	A1

PRINCIPAL
Sri Siddhartha Medical College
B.H. Road, Tumkur.

संक्षिप्तियों का अर्थ : **Abbreviations**
AB : अनुपस्थित Absent
आं.मू. : आंतरिक मूल्यांकन
I A : Internal Assessment
प्रा./PR. : प्रायोगिक/Practical

परिणाम Result **PASS**

0282632 72589/00132

0282632

रजि. नं.
Regn.No. D119/72589/0147

केन्द्रीय माध्यमिक शिक्षा बोर्ड
CENTRAL BOARD OF SECONDARY EDUCATION

अंक विवरणिका सह प्रमाण पत्र
MARKS STATEMENT CUM CERTIFICATE

माध्यमिक विद्यालय परीक्षा, 2019
ALL INDIA SECONDARY SCHOOL EXAMINATION, 2019



यह प्रमाणित किया जाता है कि This is to certify that **ANJANA AN SHAJU**
अनुक्रमांक Roll No. **8106832**
माता का नाम Mother's Name **SIJIMOL SHAJU**
पिता/संरक्षक का नाम Father's / Guardian's Name **SHAJU VARUGHESE**
जन्म तिथि Date of Birth **30-07-2002** **30TH JULY TWO THOUSAND TWO**
विद्यालय School **72589- FAHAHEEL AL-WATANIEH IND P SCH AHMADI KUWAIT**
की शैक्षणिक उपलब्धियां निम्नानुसार हैं has achieved Scholastic Achievements as under :

विषय कोड SUB. CODE	विषय SUBJECT	प्राप्तांक MARKS OBTAINED				स्थितीय ग्रेड POSITIONAL GRADE
		लिखित THEORY	आं.मू. I A/ प्रा. PR.	योग TOTAL	योग (शब्दों में) TOTAL (IN WORDS)	
101	ENGLISH COMM.	068	020	088	EIGHTY EIGHT	A2
018	FRENCH	072	020	092	NINETY TWO	B1
041	MATHEMATICS	075	020	095	NINETY FIVE	A1
086	SCIENCE	075	020	095	NINETY FIVE	A1
087	SOCIAL SCIENCE	075	020	095	NINETY FIVE	A1

PRINCIPAL
Sri Siddhartha Medical College
B.H. Road, Tumkur.

परिणाम Result **PASS**

संक्षिप्तयों का अर्थ : Abbreviations
AB : अनुपस्थित Absent
आं.मू. : आंतरिक मूल्यांकन
I A : Internal Assessment
प्रा./PR. : प्रायोगिक/Practical

No. S 228505

DUPLICATE

DUPLICATE VD6F49ZF4H2B8XH25V58B85V7B8R



GOVERNMENT OF KERALA

GENERAL EDUCATION DEPARTMENT

SECONDARY SCHOOL LEAVING CERTIFICATE

Register Number: 544724 Month & Year: MARCH 2017 No. of Chances: 1

1. Name of Candidate : ANASWARA PRAMILA MADHAVAN
2. Name in Regional Language : അനശ്വര പ്രമീള മാധവൻ
3. Name of School : C.H.S.S.CHATTANCHAL
4. Admission No. : 4441
5. Date of Birth (in figures) : 01/12/2001
   (in words) : FIRST DECEMBER TWO THOUSAND ONE
6. Sex : FEMALE
7. Religion & Caste : HINDU, NAIR
8. Whether SC/ST/OEC/OBC/GL : GENERAL
9. Nationality : INDIAN
10. Place of Birth : BAHRAIN
11. Name of Mother : PRAMILA MADHAVAN
12. Name of Father : T MADHAVAN
13. Name of Guardian : T MADHAVAN
14. Home Address : ALACKUZHI HOUSE MANGAD, BARE PO 671319 KASARAGOD
15. Identification Marks
    1. A BLACK MOLE ON THE RIGHT CHEEK
    2. A BIRTH SCAR NEAR THE RIGHT HAND WRIST

This is to certify that the candidate herein has appeared for the SSLC Examination and secured the following grades

Subject	Grades	Grades in words
First Language Paper - I (MALAYALAM)	A+	A PLUS
First Language Paper - II (MALAYALAM)	A+	A PLUS
English	A+	A PLUS
Hindi	A+	A PLUS
Social Science	A+	A PLUS
Physics	A+	A PLUS
Chemistry	A+	A PLUS
Biology	A+	A PLUS
Mathematics	A+	A PLUS
Information Technology	A+	A PLUS

RANGE OF GRADES

A+ 90% and above: Outstanding	B 60% - 69% : Good	D+ 30% - 39% : Marginal
A 80% - 89% : Excellent	C+ 50% - 59% : Above Average	D 20% - 29% : Need Improvement
B+ 70% - 79% : Very Good	C 40% - 49% : Average	E Below 20% : Need Improvement

Eligibility for higher studies - Minimum D+ grade for each paper

GRACE MARKS AWARDED : ELIGIBLE FOR HIGHER STUDIES

(School Seal)

Name & Signature of the Head of School

YAMUNA DEVI.M.S
Headmistress
Chattanchal H.S.S
P.O.Thekkil Kasaragod

PRINCIPAL
Sri Siddhartha Medical College
B.H. Road, Tumkur.

Date of Publication of Result : 05/05/2017

SECRETARY
Board of Public Examinations, Kerala

462762


201700309190

ಕರ್ನಾಟಕ ಸರ್ಕಾರ
GOVERNMENT OF KARNATAKA
ಪದವಿ ಪೂರ್ವ ಶಿಕ್ಷಣ ಇಲಾಖೆ
DEPARTMENT OF PRE-UNIVERSITY EDUCATION

ಪ್ರಮಾಣ ಪತ್ರ CERTIFICATE

ಈ ಕೆಳಗೆ ನಮೂದಿಸಿದ ಅಭ್ಯರ್ಥಿಯು ಪದವಿ ಪೂರ್ವ ಶಿಕ್ಷಣದ ಕೋರ್ಸ್‌ನ್ನು ಸಂಪೂರ್ಣಗೊಳಿಸಿ ದ್ವಿತೀಯ ವರ್ಷದ ಪರೀಕ್ಷೆಯಲ್ಲಿ ಕೆಳಗಿನ ವಿವರಗಳೊಂದಿಗೆ ತೇರ್ಗಡೆಯಾಗಿರುತ್ತಾರೆ ಎಂದು ಪ್ರಮಾಣೀಕರಿಸಲಾಗಿದೆ:

This is to certify that the candidate mentioned below has completed the course and passed the second year Pre-University Examination with the following details :

ಅಭ್ಯರ್ಥಿಯ ಹೆಸರು / Candidate's Name: **ANASWARA PRAMILA MADHAVAN**

ತಿಂಗಳು/ವರ್ಷ / Month /Year: **MARCH 2019**

ತಾಯಿಯ ಹೆಸರು / Mother's Name: **PRAMILA MADHAVAN**

ನೋಂದಣಿ ಸಂಖ್ಯೆ / Register No.: **195824**

ತಂದೆಯ ಹೆಸರು / Father's Name: **T MADHAVAN**

ವಿಷಯಗಳು (1) Subjects	ನೋಂದಣಿ ಸಂಖ್ಯೆ Register No. (2)	ತಿಂಗಳು/ವರ್ಷ Month/Year (3)	ಗರಿಷ್ಠಾಂಕ Max. Marks (4)	ಪಡೆದ ಅಂಕಗಳು Marks Obtained			
				ಅಂಕಗಳಲ್ಲಿ In figures (5)	ಕೃಪಾಂಕ Grace Marks (6)	ಒಟ್ಟು ಅಂಕಗಳು Total Marks (7)	ಅಕ್ಷರಗಳಲ್ಲಿ In words (8)
ಭಾಗ-I ಭಾಷೆಗಳು Part-I Languages							
ENGLISH	195824	MAR 2019	100	77		77	SEVEN SEVEN
HINDI	195824	MAR 2019	100	82		82	EIGHT TWO
ಭಾಗ-II ಐಚ್ಛಿಕ ವಿಷಯಗಳು Part-II Optionals							
PHYSICS	195824	MAR 2019	100	86		86	EIGHT SIX
CHEMISTRY	195824	MAR 2019	100	74		74	SEVEN FOUR
MATHEMATICS	195824	MAR 2019	100	73		73	SEVEN THREE
BIOLOGY	195824	MAR 2019	100	63		63	SIX THREE
ಕಾಲೇಜು ಸಂಕೇತ ಸಂಖ್ಯೆ College Code No. SS250		ಒಟ್ಟು ಅಂಕಗಳು Total Marks	600	455		455	ಪಡೆದ ದರ್ಜೆ Class Obtained
ಅಂಕಗಳು ಅಕ್ಷರಗಳಲ್ಲಿ Marks in words: FOUR FIVE FIVE							FIRST
ಕಾಲೇಜು College: MAHESH PU COLLEGE, SRINIDHI COMPLEX , MANGALORE 574003 SK							

360876

ವಿದ್ಯಾರ್ಥಿ ವಿಧ:
STUDENT TYPE : **FRESHER**

ಮಾಧ್ಯಮ/MEDIUM : **ENGLISH**

ಫಲಿತಾಂಶ ದಿನಾಂಕ:
DATE OF RESULT : **16.04.2019**

ಪ್ರಾಚಾರ್ಯರ ಸಹಿ
Signature of the Principal

Principal
Mahesh P.U. College
Mangalore - 575013

ಅಭ್ಯರ್ಥಿಯ ಸಹಿ
Signature of the Candidate

Sri Siddhartha Medical College
B.H. Road, Tumkur.
PRINCIPAL

ನಿರ್ದೇಶಕರ
ಪದವಿ ಪೂರ್ವ ಶಿಕ್ಷಣ ಇಲಾಖೆ, ಬೆಂಗಳೂರು.
DIRECTOR,
Department of Pre-University Education, Bangalore.

Board of Secondary Education
ANDHRA PRADESH, INDIA

SS 510270

2902



SECONDARY SCHOOL CERTIFICATE

REGULAR PC/24/23027/0510270/B5

CERTIFIED THAT **B NAVHEED AHAMAD**

FATHER NAME : **B NISAR AHAMMAD**

MOTHER NAME : **B NAZIA AHAMMAD**

bearing Roll No. **1924113285**

belonging to **CHINMAYA VIDYALAYA (EM) H S HINDUPUR,ANANTAPUR DISTRICT**

has appeared and PASSED SSC EXAMINATION held in MARCH 2019 with GPA **9.8**

and **ENGLISH** as medium of instruction.

DATE OF BIRTH	21/06/2004	TWO ONE	JUNE	TWO ZERO ZERO FOUR

THE CANDIDATE SECURED THE FOLLOWING GRADES AND GRADE POINTS IN CURRICULAR AREA :

CURRICULAR SUBJECTS	GRADE (Internal)	GRADE (External)	OVERALL GRADE (Internal + External) Grade	OVERALL GRADE (Internal + External) Grade Points
FIRST LANGUAGE : (TELUGU/SANSKRIT)	A2	A1	A1	10
SECOND LANGUAGE: (HINDI)	A1	A1	A1	10
THIRD LANGUAGE : ENGLISH	A2	A1	A1	10
MATHEMATICS :	A1	A2	A2	09
GENERAL SCIENCE :	A2	A1	A1	10
SOCIAL STUDIES :	A1	A2	A1	10

GRADE POINTS AVERAGE (GPA) : NINE SSC . EIGHT SSC **9.8**

CO-CURRICULAR AREA :

SUBJECT	GRADE	SUBJECT	GRADE
VALUE EDUCATION & LIFE SKILLS	A+	WORK & COMPUTER EDUCATION	A+
ART & CULTURAL EDUCATION	A+	HEALTH & PHYSICAL EDUCATION	A+

Marks of Identification : 1) A BLACK MOLE ON RIGHT RING FINGER
2) A BLACK MOLE ON RIGHT WRIST

PRINCIPAL
Sri Siddhartha Medical College
B.H. Road, Tumkur.

PRINCIPAL 5/10/19

Head of Institution Chinmaya Vidyalaya
with School Stamp

Date of issue : 14.05.2019

SECRETARY
BOARD OF SECONDARY EDUCATION
A.P. AMARAVATHI

1. Any corrections in the certificate will not be entertained after one year from the date of issue.
2. Any unauthorised correction in the certificate will result in cancellation of certificate.

2019

Board of Intermediate Education
ANDHRA PRADESH, INDIA

Sl.No. U381013

11/11106/U381013



Aadhaar No:
960866928351

INTERMEDIATE
PASS CERTIFICATE CUM MEMORANDUM OF MARKS

This is to certify that **B NAVHEED AHAMAD**
Father Name : **B NISAR AHAMMAD**
Mother Name : **B NAZIA AHAMMAD** bearing
Registered No. **2111224146** has appeared at the Intermediate Public
Examination held in **MARCH-2021** and passed **in A GRADE**
with **ENGLISH** as the medium of instruction.
The subjects in which **HE** was examined and the marks awarded are as follows :

Subject		I Year		II Year	
		Maximum Marks	Marks Secured	Maximum Marks	Marks Secured
Part - 1 :	ENGLISH	100	088	100	092
Part - 2 :	SANSKRIT	100	076	100	083
Part - 3 : Optional Subjects	BOTANY	060	060	060	060
	ZOOLOGY	060	050	060	053
	PHYSICS	060	051	060	054
	CHEMISTRY	060	040	060	046
	BOTANY PRACTICAL			030	030
	ZOOLOGY PRACTICAL			030	030
	PHYSICS PRACTICAL			030	030
	CHEMISTRY PRACTICAL			030	030
	ENVIRONMENTAL EDUCATION	Q U A L I F I E D			
	ETHICS AND HUMAN VALUES	Q U A L I F I E D			

Total Marks In Figures	083	
In words	*EIGHT**SEVEN***THREE*	
Date	23-07-2021	

PRINCIPAL
Sri Siddhartha Medical College
B.H. Road, Tumkur.

Signature of the Principal and College Seal

Controller of Examinations

PRINCIPAL
SAPTHAGIRI JUNIOR COLLEGE
HINDUPUR, ANANTAPUR(Dt.)

NOTE : ELIGIBILITY RULES ARE OVERLEAF *INDICATES MARKS OBTAINED AT AN EARLIER EXAMINATION.

महाराष्ट्र राज्य माध्यमिक व उच्च माध्यमिक शिक्षण मंडळ, पुणे
Maharashtra State Board Of Secondary and Higher Secondary Education, Pune

पुणे विभागीय मंडळ / PUNE DIVISIONAL BOARD

उच्च माध्यमिक प्रमाणपत्र परीक्षा – गुणपत्रक

HIGHER SECONDARY CERTIFICATE EXAMINATION - STATEMENT OF MARKS

शाखा STREAM	आसन क्रमांक SEAT NO.	केंद्र क्रमांक CENTRE NO.	जिल्हा व उच्च.माध्य.शाळा क्रमांक DIST.& HR.SEC.SCHOOL NO.	परीक्षेचे वर्ष (मुख्य) YEAR OF EXAM (MAIN)	गुणपत्रिकेचा अनुक्रमांक SR.NO. OF STATEMENT
SCIENCE	P093999	0469	24.08.027	2021	209167

उमेदवाराचे संपूर्ण नाव (आडनाव प्रथम) / CANDIDATE'S FULL NAME (SURNAME FIRST)

Chukekar Saumin Vijayrao

उमेदवाराच्या आईचे नाव / CANDIDATE'S MOTHER'S NAME **Karuna**

विषयाचा सांकेतिक क्रमांक व विषयाचे नाव Subject Code No. and Subject Name	*माध्यम Medium	कमाल गुण Max. Marks	प्राप्त गुण किंवा श्रेणी / Marks or Grade Obtained	
			अंकात In Figures	अक्षरात / In Words
01 ENGLISH	ENG	100	092	NINETYTWO
54 PHYSICS	ENG	100	095	NINETYFIVE
55 CHEMISTRY	ENG	100	095	NINETYFIVE
56 BIOLOGY	ENG	100	093	NINETYTHREE
B4 CROP SCIENCE	ENG	200	190	ONE HUNDRED AND NINETY
31 ENV. EDU. & WATER SECURITY	MAR	-	A	
30 HEALTH & PHYSICAL EDUCATION	MAR	-	A	
टक्केवारी / Percentage 94.17	एकूण गुण / Total Marks	600	565	FIVE HUNDRED AND SIXTYFIVE

निकाल / Result **PASS**

H211209167 4623609534100

महत्वाचे, टीप, श्रेणी विषयांतील श्रेणी आणि चिन्हांची माहिती यांचा तपशील मागील पृष्ठावर पहावा.
See overleaf for Important, Notes, Grades in Grade Subjects and meaning of special characters.

PRINCIPAL
Sri Siddhartha Medical College
B.H. Road, Tumkur.

विभागीय सचिव/Divisional Secretary

महाराष्ट्र राज्य माध्यमिक व उच्च माध्यमिक शिक्षण मंडळ, पुणे
Maharashtra State Board Of
Secondary and Higher Secondary Education, Pune
माध्यमिक शालान्त प्रमाणपत्र परीक्षा - प्रमाणपत्र
SECONDARY SCHOOL CERTIFICATE EXAMINATION - CERTIFICATE

असे प्रमाणित करण्यात येते की / This is to certify that

Chukekar Saumin Vijayrao

आईचे नाव / Mother's Name **Karuna**

विभागीय मंडळ Divisional Board	आसन क्रमांक Seat No.	केंद्र क्रमांक Centre No.	शाळा क्रमांक School No.	प्रमाणपत्राचा अनुक्रमांक Sr. No. of Certificate
AMARAVATI	H124565	1788	08.06.001	088626

माध्यमिक शालान्त प्रमाणपत्र परीक्षा

has passed the SECONDARY SCHOOL CERTIFICATE EXAMINATION **MARCH-2019**

श्रेणीमध्ये खाली दर्शविलेले विषय घेऊन उत्तीर्ण झाला/झाली आहे.

in Grade **DISTINCTION** with subjects shown below.

मुख्य विषय Main Subjects	कमाल गुण Max. Marks	प्राप्त गुण Marks Obtained	श्रेणीचे विषय Grade Subjects	श्रेणी Grade
MARATHI (1ST LANG)	100	085		
HINDI-SANSKRIT (2/3 LANG)	100	090		
ENGLISH (2/3 LANG)	100	093	(SCHOOL SUBJECTS)	
MATHEMATICS	100	092	HEALTH & PHYSICAL EDUCATION	A
SCIENCE & TECHNOLOGY	100	083	DEFENCE STUDIES	A
SOCIAL SCIENCES	100	077	SELF DEVELOPMENT & ART APPRE.	A
एकूण गुण / Total Marks	500	443	PERCENTAGE ₹ 88.60	
एकूण प्राप्त गुण (अक्षरी) / Total Marks Obtained (in words)	FOUR HUNDRED AND FORTYTHREE			
जन्म दिनांक / Date of Birth	16/07/2003 (SIXTEENTH JULY TWO THOUSAND THREE)			
जन्म ठिकाण / Place of Birth	PUSAD			
अतिरिक्त गुण प्रवर्ग / Additional Marks Category	---			

CS196088626

AMARAVATI
08 TH JUNE, 2019



1,91557875555[illegible]

PRINCIPAL
Sri Siddhartha Medical College
B.H. Road, Tumkur.

विभागीय सचिव / Divisional Secretary

Board of Secondary Education

ANDHRA PRADESH, INDIA

SS 505383

3329
134



SECONDARY SCHOOL CERTIFICATE

REGULAR PC/23/22476/0505383/D3

CERTIFIED THAT **DHANUNJAYAREDDY YAMINI**

FATHER NAME : **V S DHANUNJAYAREDDY**

MOTHER NAME : **V S MANJULA**

bearing Roll No. **1923105523**

belonging to **SRI CHAITANYA E/M H S (RES. CAMPUS),ANANTAPUR,ANANTAPUR DISTRICT**

has appeared and PASSED SSC EXAMINATION held in MARCH 2019 with GPA **10.0**

and **ENGLISH** as medium of instruction.

DATE OF BIRTH	21/05/2004	TWO ONE	MAY	TWO ZERO ZERO FOUR

THE CANDIDATE SECURED THE FOLLOWING GRADES AND GRADE POINTS IN CURRICULAR AREA :

CURRICULAR SUBJECTS	GRADE (Internal)	GRADE (External)	OVERALL GRADE (Internal + External) Grade	OVERALL GRADE (Internal + External) Grade Points
FIRST LANGUAGE : (TELUGU/SANSKRIT)	A1	A1	A1	10
SECOND LANGUAGE: (HINDI)	A1	A1	A1	10
THIRD LANGUAGE : ENGLISH	A1	A1	A1	10
MATHEMATICS :	A1	A1	A1	10
GENERAL SCIENCE :	A1	A1	A1	10
SOCIAL STUDIES :	A1	A1	A1	10
GRADE POINTS AVERAGE (GPA) : ONE ZERO SSC . ZERO SSC				10.0

CO-CURRICULAR AREA :

SUBJECT	GRADE	SUBJECT	GRADE
VALUE EDUCATION & LIFE SKILLS	A+	WORK & COMPUTER EDUCATION	A+
ART & CULTURAL EDUCATION	A+	HEALTH & PHYSICAL EDUCATION	A+

Marks of Identification : 1) A BLACK MOLE ON LEFT SIDE OF THE NECK
2) A BLACK MOLE ON RIGHT SIDE OF THE UPPER LIP

PRINCIPAL
Sri Siddhartha Medical College
B.H. Road, Tumkur.

HEAD MASTER
SRI CHAITANYA E.M. HIGH SCHOOL
(RESIDENTIAL CAMPUS)
ANANTHAPURAMU

Head of Institution
with School Seal

Date of issue : 14.05.2019

SECRETARY
BOARD OF SECONDARY EDUCATION
A.P. AMARAVATHI

1. Any corrections in the certificate will not be entertained after one year from the date of issue.
2. Any unauthorised correction in the certificate will result in cancellation of certificate.

2019

Board of Intermediate Education
ANDHRA PRADESH, INDIA

Sl.No. U199786

05/05137/U199786



Aadhaar No:
866474466575

INTERMEDIATE
PASS CERTIFICATE CUM MEMORANDUM OF MARKS

This is to certify that **DHANUNJAYAREDDY YAMINI**
Father Name : **V S DHANUNJAYAREDDY**
Mother Name : **V S MANJULA** bearing
Registered No. **2105223898** has appeared at the Intermediate Public
Examination held in **MARCH-2021** and passed **In A GRADE**
with **ENGLISH** as the medium of instruction.
The subjects in which **SHE** was examined and the marks awarded are as follows :

Subject		I Year		II Year	
		Maximum Marks	Marks Secured	Maximum Marks	Marks Secured
Part - 1 :	ENGLISH	100	088	100	092
Part - 2 :	SANSKRIT	100	099	100	099
Part - 3 : Optional Subjects	BOTANY	060	044	060	049
	ZOOLOGY	060	056	060	057
	PHYSICS	060	048	060	052
	CHEMISTRY	060	051	060	054
	BOTANY PRACTICAL			030	030
	ZOOLOGY PRACTICAL			030	030
	PHYSICS PRACTICAL			030	030
	CHEMISTRY PRACTICAL			030	030
	ENVIRONMENTAL EDUCATION	Q U A L I F I E D			
	ETHICS AND HUMAN VALUES	Q U A L I F I E D			

Total Marks In Figures	NINE ZERO NINE
In words	*NINE**ZERO***NINE*
Date	23-07-2021

PRINCIPAL
Sri Chaitanya Junior College
Signature of the Principal and College Seal

PRINCIPAL
Sri Siddhartha Medical College
B.H. Road, Tumkur.

Controller of Examinations

NOTE : ELIGIBILITY RULES ARE OVERLEAF *INDICATES MARKS OBTAINED AT AN EARLIER EXAMINATION.

https://bie.ap.gov.in/getQrData.do?rno=2105223898

Scanned with OKEN Scanner

065333

0545547

B118/56010/0056

केन्द्रीय माध्यमिक शिक्षा बोर्ड
CENTRAL BOARD OF SECONDARY EDUCATION

अंक विवरणिका
MARKS STATEMENT

माध्यमिक विद्यालय परीक्षा, 2018
ALL INDIA SECONDARY SCHOOL EXAMINATION, 2018

विद्यार्थी का नाम Name of Student **FARIAN ISLAM**

अनुक्रमांक Roll No. **6143503**

माता का नाम Mother's Name **KUMKUM SABINA**

पिता/संरक्षक का नाम Father's / Guardian's Name **MEHMUD ISLAM**

जन्म तिथि Date of Birth **24/05/2002 24TH MAY TWO THOUSAND TWO**

विद्यालय School **56010-ADITYA ACADEMY SEC KADAMBAGACHI 24 PGNS(N) WB**

शैक्षणिक उपलब्धियां Scholastic Achievements

विषय कोड SUB. CODE	विषय SUBJECT	प्राप्तांक MARKS OBTAINED				स्थितीय ग्रेड POSITIONAL GRADE
		लिखित THEORY	आं.मू. I A/ प्रा. PR.	योग TOTAL	योग (शब्दों में) TOTAL (IN WORDS)	
101	ENGLISH COMM.	070	017	087	EIGHTY SEVEN	A2
005	BENGALI	056	016	072	SEVENTY TWO	C2
041	MATHEMATICS	073	018	091	NINETY ONE	A2
086	SCIENCE	057	016	073	SEVENTY THREE	B1
087	SOCIAL SCIENCE	051	018	069	SIXTY NINE	B2
	ADDITIONAL SUBJECT					
165	FOUNDATION OF I T	030	059	089	EIGHTY NINE	B2

संक्षिप्तियों का अर्थ : Abbreviations

AB : अनुपस्थित Absent

आं.मू. : आंतरिक मूल्यांकन

I A : Internal Assessment

प्रा./PR. : प्रायोगिक/Practical

परिणाम Result **PASS**

PRINCIPAL
Sri Siddhartha Medical College
B.H. Road, Tumkur.

दिल्ली Delhi

दिनांक Dated : **29/05/2018**

परीक्षा नियंत्रक
Controller of Examinations

सह-शैक्षणिक उपलब्धियां : सह-शैक्षणिक एवं अनुशासन क्षेत्र में ग्रेडिंग विद्यालय द्वारा अपने स्तर पर बोर्ड द्वारा जारी प्रारूपनुसार प्रदान किया जाएगा ।

Co-Scholastic achievements : Grading for Co-Scholastic and Discipline areas will be issued by the school as per format prescribed by the Board.

Farian Islam

क्रम संख्या/
A.No.SSCE/2020/ 0123288

रजि. नं.
Regn.No. B220/56010/0117

केन्द्रीय माध्यमिक शिक्षा बोर्ड
CENTRAL BOARD OF SECONDARY EDUCATION

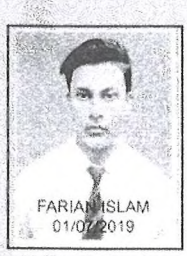

अंक विवरणिका
MARKS STATEMENT
सीनियर स्कूल सर्टिफिकेट परीक्षा, 2020
SENIOR SCHOOL CERTIFICATE EXAMINATION, 2020

परीक्षार्थी का नाम
Name of Candidate **FARIAN ISLAM**

अनुक्रमांक
Roll No. **12642175**

माता का नाम
Mother's Name **KUM KUM SABINA**

पिता/संरक्षक का नाम
Father's/Guardian's Name **MEHMUD ISLAM**

विद्यालय
School **15532 ADITYA ACADEMY SEC KADAMBAGACHI 24 PGNS(N) WB**

विषय कोड SUB. CODE	विषय SUBJECT	प्राप्तांक MARKS OBTAINED				स्थितीय ग्रेड POSITIONAL GRADE
		लिखित THEORY	आं.मू. IA/ प्रा. PR.	योग TOTAL	योग (शब्दों में) TOTAL (IN WORDS)	
301	ENGLISH CORE	062	020	082	EIGHTY TWO	B2
041	MATHEMATICS	060	018	078	SEVENTY EIGHT	B1
042	PHYSICS	048	026	074	SEVENTY FOUR	B2
043	CHEMISTRY	042	028	070	SEVENTY	C1
044	BIOLOGY	052	027	079	SEVENTY NINE	B2
048	PHYSICAL EDUCATION	063	029	092	NINETY TWO	A2
500	WORK EXPERIENCE					A2
502	HEALTH & PHYSICAL EDUCATION					A2
503	GENERAL STUDIES					B1

संक्षिप्तियों का अर्थ : Abbreviations
AB : अनुपस्थित Absent
RP : प्रयोगात्मक में पुनरावृत्ति Repeat in Practical
RT : लिखित में पुनरावृत्ति Repeat in Theory
ER : अनिवार्य पुनरावृत्ति सभी विषयो में
Essential Repeat in all subjects

परिणाम Result **PASS**

Prabhakar
PRINCIPAL
Sri Siddhartha Medical College
B.H. Road, Tumkur.

दिल्ली Delhi
दिनांक Dated : **13-07-2020**

परीक्षा नियंत्रक
Controller of Examinations

Farian Islam

0377597 42022/00048

0377597

रजि. नं.
Regn.No. T119/42022/0051

केन्द्रीय माध्यमिक शिक्षा बोर्ड
CENTRAL BOARD OF SECONDARY EDUCATION

अंक विवरणिका सह प्रमाण पत्र
MARKS STATEMENT CUM CERTIFICATE
माध्यमिक विद्यालय परीक्षा, 2019
ALL INDIA SECONDARY SCHOOL EXAMINATION, 2019



JUDITH MABEL VARGHESE
01-10-2018

यह प्रमाणित किया जाता है कि This is to certify that **JUDITH MABEL VARGHESE**
अनुक्रमांक Roll No. **4314534**
माता का नाम Mother's Name **MERCY K KURUVILLA**
पिता/संरक्षक का नाम Father's / Guardian's Name **VARGHESEKUTTY PONVELIL JOHN**
जन्म तिथि Date of Birth **22-07-2003 22ND JULY TWO THOUSAND THREE**
विद्यालय School **42022- BELIEVERS CHURCH RES SCH KUTTAPUZHA TIRUVALLA KL**
की शैक्षणिक उपलब्धियां निम्नानुसार हैं has achieved Scholastic Achievements as under :

विषय कोड SUB. CODE	विषय SUBJECT	प्राप्तांक MARKS OBTAINED				स्थितीय ग्रेड POSITIONAL GRADE
		लिखित THEORY	आं. मू. I.A/ प्रा. PR.	योग TOTAL	योग (शब्दों में) TOTAL (IN WORDS)	
101	ENGLISH COMM.	079	020	099	NINETY NINE	A1
012	MALAYALAM	079	020	099	NINETY NINE	A1
041	MATHEMATICS	075	020	095	NINETY FIVE	A1
086	SCIENCE	079	020	099	NINETY NINE	A1
087	SOCIAL SCIENCE	078	020	098	NINETY EIGHT	A1

संक्षिप्तियों का अर्थ : Abbreviations
AB : अनुपस्थित Absent
आं.मू. : आंतरिक मूल्यांकन
I.A : Internal Assessment
प्रा./PR. : प्रायोगिक/Practical

परिणाम Result **PASS**

PRINCIPAL
Sri Siddhartha Medical College
B.H. Road, Tumkur.

दिल्ली Delhi
दिनांक Dated : **06-05-2019**

परीक्षा नियंत्रक
Controller of Examinations

सह-शैक्षणिक उपलब्धियां : सह-शैक्षणिक एवम अनुशासन क्षेत्र में ग्रेडिंग विद्यालय द्वारा अपने स्तर पर बोर्ड द्वारा जारी प्रारूपनुसार प्रदान की जाती है।
Co-Scholastic achievements : Grading for Co-Scholastic and Discipline area is being issued by the school as per format prescribed by the Board.

0851324 75182/00144

0851324

रजि. नं.
Regn.No. T221/75182/0146

केन्द्रीय माध्यमिक शिक्षा बोर्ड
CENTRAL BOARD OF SECONDARY EDUCATION



अंक विवरणिका सह प्रमाण पत्र
MARKS STATEMENT CUM CERTIFICATE
सीनियर स्कूल सर्टिफिकेट परीक्षा, 2021
SENIOR SCHOOL CERTIFICATE EXAMINATION, 2021

यह प्रमाणित किया जाता है कि
This is to certify that **JUDITH MABEL VARGHESE**

अनुक्रमांक
Roll No. **24615950**

माता का नाम
Mother's Name **MERCY K KURUVILLA**

पिता/संरक्षक का नाम
Father's / Guardian's Name **VARGHESEKUTTY PONVELIL JOHN**

विद्यालय
School **75182 PLACID V VIHAR SR SEC SCH CHANGANASSERY KOTTAYAM**

की शैक्षणिक उपलब्धियां निम्नानुसार हैं has achieved Scholastic Achievements as under :

विषय कोड SUB. CODE	विषय SUBJECT	प्राप्तांक MARKS OBTAINED				स्थितीय ग्रेड POSITIONAL GRADE
		लिखित THEORY	प्रा./PR. आं.मू./IA	योग TOTAL	योग (शब्दों में) TOTAL (IN WORDS)	
301	ENGLISH CORE	076	019	095	NINETY FIVE	A1
041	MATHEMATICS	041	020	061	SIXTY ONE	C2
042	PHYSICS	065	030	095	NINETY FIVE	A1
043	CHEMISTRY	065	030	095	NINETY FIVE	A1
044	BIOLOGY	067	029	096	NINETY SIX	A1
500	WORK EXPERIENCE					A1
502	HEALTH & PHYSICAL EDUCATION					A1
503	GENERAL STUDIES					A1

संक्षिप्तयों का अर्थ : Abbreviations
AB : अनुपस्थित Absent
I A : आंतरिक मूल्यांकन Internal Assessment
प्रा./PR. : प्रायोगिक/Practical
ER : अनिवार्य पुनरावृत्ति सभी विषयो में Essential Repeat in all subjects

परिणाम Result **PASS**

PRINCIPAL
Sri Siddhartha Medical College
B.H. Road, Tumkur.

परीक्षा नियंत्रक
Controller of Examinations

दिल्ली Delhi
दिनांक Dated : 30-07-2021

सह-शैक्षिक उपलब्धियां : सह-शैक्षिक एवम् अनुशासन क्षेत्र में ग्रेडिंग विद्यालय द्वारा अपने स्तर पर बोर्ड द्वारा जारी प्रारूपनुसार प्रदान की जाती है।
Co-Scholastic achievements : Grading for Co-Scholastic and Discipline area is being issued by the school as per format prescribed by the Board.

परिवर्तित विषय कोड में, परीक्षा परिणाम 100 अंकों के अंतर्गत दिया गया है।
In the changed subject code, the test result is given under 100 marks.

COUNCIL FOR THE INDIAN SCHOOL CERTIFICATE EXAMINATIONS, NEW DELHI

INDIAN CERTIFICATE OF SECONDARY EDUCATION (CLASS - X) - YEAR 2017

No. TD 10027587

1172366/119

STATEMENT OF MARKS

Name **LAHARI VUYYURU**

of **LOYOLA PUBLIC SCHOOL, GUNTUR**

UNIQUE ID **6482021**

Daughter of

Smt MADHAVI LATHA VUYYURU

Shri SIVA RAMI REDDY VUYYURU

SUBJECTS External Examination	Percentage Marks	
ENGLISH	69	SIX NINE
TELUGU	72	SEVEN TWO
HISTORY, CIVICS & GEOGRAPHY(HCS-B,GEO-B)	77	SEVEN SEVEN
MATHEMATICS	67	SIX SEVEN
SCIENCE(PHY-C,CHE-D,BIO-B)	62	SIX TWO
COMPUTER APPLICATIONS	74	SEVEN FOUR

Internal Assessment	Grade
SUPW & COMMUNITY SERVICE	A

Date of birth as certified by the Head of the School at the time of registration *(in words)* **Seventh March Two Thousand Three**

(in figures) **07.03.2003**

RESULT - **PASS CERTIFICATE AWARDED**

Date of declaration of Result - **29.05.2017**

PRINCIPAL
Sri Siddhartha Medical College
B.H. Road, Tumkur.

Chief Executive & Secretary

Note: 1. The pass mark for each subject is 35%
2. No divisions are awarded.

(See Overleaf)

Board of Intermediate Education
ANDHRA PRADESH, INDIA

Sl.No. S151443

06/06074/S151443



Aadhaar No:
643066852377

INTERMEDIATE

PASS CERTIFICATE CUM MEMORANDUM OF MARKS WITH GRADES AND GRADE POINTS

This is to certify that **LAHARI VUYYURU**
Father's Name : **SIVA RAMI REDDY VUYYURU**
Mother's Name : **MADHAVI LATHA VUYYURU**
Registered No. **1906216878** bearing
has appeared at the Intermediate Public Examination held in **MARCH-2019** and passed with CGPA **9.69**
with **ENGLISH** as the medium of instruction.

The subjects in which **SHE** was examined and the Grades, Grade Points and marks awarded are as follows :

Subject		I Year				II Year			
		Grade	Grade Point	Maximum Marks	Marks Secured	Grade	Grade Point	Maximum Marks	Marks Secured
Part - 1 :	ENGLISH	A2	9.0	100	082	A2	9.0	100	085
Part - 2 :	SANSKRIT	A1	10.0	100	098	A1	10.0	100	098
Part - 3 : Optional Subjects	BOTANY	A1	10.0	060	058	A2	9.0	060	049
	ZOOLOGY	A1	10.0	060	059	A1	10.0	060	058
	PHYSICS	A2	9.0	060	052	A1	10.0	060	055
	CHEMISTRY	A1	10.0	060	056	A2	9.0	060	051
	BOTANY PRACTICAL					A1	10.0	030	030
	ZOOLOGY PRACTICAL					A1	10.0	030	030
	PHYSICS PRACTICAL					A1	10.0	030	028
	CHEMISTRY PRACTICAL					A1	10.0	030	030
	ENVIRONMENTAL EDUCATION				Q U A L I F I E D				
	ETHICS AND HUMAN VALUES				Q U A L I F I E D				
Total Marks In Figures	NINE NINE ONE			CGPA					9.69
In words	*NINE**ONE***NINE*								
Date	12-04-2019								

K. Aparna
PRINCIPAL
BIIT JUNIOR COLLEGE
GORANTLA, GUNTUR-522 034
Signature of the Principal and College Seal

PRINCIPAL
Sri Siddhartha Medical College
B.H. Road, Tumkur.

Controller of Examinations

NOTE : ELIGIBILITY RULES ARE OVERLEAF. *INDICATES MARKS OBTAINED AT AN EARLIER EXAMINATION.

https://bie.ap.gov.in/getQrData.do?rno=1906216878

541167

0BR1V50Z9T34F8B0J4FJ8BR18J3N

No. U 673393



GOVERNMENT OF KERALA
GENERAL EDUCATION DEPARTMENT
SECONDARY SCHOOL LEAVING CERTIFICATE

Register Number: 591818 **Month & Year:** MARCH 2019 **No. of Chances:** 1

This is to certify that the candidate herein has appeared for the SSLC Examination and secured the following grades

Subject	Grades	Grades in words
First Language Paper - I (MALAYALAM)	A+	A PLUS
First Language Paper - II (MALAYALAM)	A+	A PLUS
English	A+	A PLUS
Hindi	A+	A PLUS
Social Science	A+	A PLUS
Physics	A+	A PLUS
Chemistry	A+	A PLUS
Biology	A+	A PLUS
Mathematics	A+	A PLUS
Information Technology	A+	A PLUS

1. Name of Candidate : MADHURIMA HARIDAS E
2. Name in Regional Language : മധുരിമ ഹരിദാസ് ഇ
3. Name of School : GOVT. HIGHER SECONDARY SCHOOL VELLUR
4. Admission No. : 12400
5. Date of Birth (in figures) : 08/10/2003
   (in words) : EIGHTH OCTOBER TWO THOUSAND THREE
6. Sex : FEMALE
7. Religion & Caste : HINDU, PODUVAL
8. Whether SC/ST/OEC/OBC/GL : GENERAL
9. Nationality : INDIAN
10. Place of Birth : PARIYARAM
11. Name of Mother : SUREKHA BABY E
12. Name of Father : HARIDAS T M
13. Name of Guardian : HARIDAS T M
14. Home Address : ANIZHAM, KANDOTH P O , 670307, KANNUR
15. Identification Marks
    1. A MOLE ON THE CHIN
    2. A SCAR ABOVE THE RIGHT HEEL

RANGE OF GRADES

A+	90% and above: Outstanding	B	60% - 69% : Good	D+	30% - 39% : Marginal
A	80% - 89% : Excellent	C+	50% - 59% : Above Average	D	20% - 29% : Need Improvement
B+	70% - 79% : Very Good	C	40% - 49% : Average	E	Below 20% : Need Improvement

Eligibility for higher studies: Minimum D+ grade for each paper

ELIGIBLE FOR HIGHER STUDIES

TRUE COPY ATTESTED

PRINCIPAL
Sri Siddhartha Medical College
B.H. Road, Tumkur.

29/6/2019

VINAYA KUMAR. P.
HEADMASTER
GHSS VELLUR
P.O. VELLUR - 670307

REMADEVI. K.M.
HEADMISTRESS
GOVT. GIRLS HIGHER SECONDARY SCHOOL
PAYYANUR - 670307
PEN: 875699

LAL.K.I
SECRETARY
Board of Public Examinations, Kerala

(School Seal)

Name & Signature of the Head of School

Date of Publication of Result: 06/05/2019

I15I5I3DI6II3I4673339

No. 1408134



GOVERNMENT OF KERALA
BOARD OF HIGHER SECONDARY EXAMINATIONS
CERTIFICATE

This is to certify that the candidate mentioned below has appeared for the Higher Secondary Examination and is PASSED & ELIGIBLE *for higher studies. The details are shown below.*

Candidate's Name : MADHURIMA HARIDAS E

Father's Name : HARIDAS T M

Mother's Name : SUREKHA BABY E

Date of Birth : 08/10/2003

Stream : SCIENCE

Register Number : 8409319

Month & Year : MARCH 2021

No. of Chances : 1

SUBJECTS	FIRST YEAR		SECOND YEAR			GRAND TOTAL				Grade Obtained	Grade in Words
	CE	TE	CE	PE	TE	CE	PE	TE	Total		
PART I											
ENGLISH	20	67	20		80	40		147	187	A+	A plus
PART II											
HINDI	20	80	20	--	80	40	--	160	200	A+	A plus
PART III (Optionals)											
PHYSICS	20	56	20	40	60	40	40	116	196	A+	A plus
CHEMISTRY	20	59	20	33	60	40	33	119	192	A+	A plus
BIOLOGY	20	57	20	39	60	40	39	117	196	A+	A plus
MATHEMATICS-SCI	20	58	20	40	60	40	40	118	198	A+	A plus

School Code : 13108	Total Score in Figures	1169	1169
Date of Result : 28-07-2021	Total Score in Words	ONE ONE SIX NINE	

Eligible for Higher Studies : D+ Grade or above for all subjects.

*Scores obtained in the previous examination(s)

TRUE COPY ATTESTED

GOVT. GIRLS HSS, PAYYANUR, KANNUR, KERALA-670307 School Code 13108

School Seal

GOVT. GIRLS HIGH SCHOOL PAYYANUR

VENUGOPALAN. K.

Signature of the Principal with name seal

REMADEVI. K.M.
HEADMISTRESS
GOVT. GIRLS HIGHER SECONDARY SCHOOL
PAYYANUR - 670307
PEN: 275699

PRINCIPAL
Sri Siddhartha Medical College
B.H. Road, Tumkur

SECRETARY
Board of Higher Secondary Examinations,
Government of Kerala

COUNCIL FOR THE INDIAN SCHOOL CERTIFICATE EXAMINATIONS, NEW DELHI

INDIAN CERTIFICATE OF SECONDARY EDUCATION (CLASS - X) - YEAR 2017

No. TD 10038348

1172508/217

STATEMENT OF MARKS

Name MD OMAR MASIH

of DON BOSCO ACADEMY,P.O.DIGHA GHAT,PATNA

UNIQUE ID 6431094

Son of

Smt ZEBA MASIH

Shri MD MASIHUR RAHMAN

SUBJECTS External Examination	Percentage Marks	
ENGLISH	79	SEVEN NINE
HINDI	87	EIGHT SEVEN
HISTORY, CIVICS & GEOGRAPHY(HCS-C,GEO-B)	72	SEVEN TWO
MATHEMATICS	61	SIX ONE
SCIENCE(PHY-B,CHE-B,BIO-B)	79	SEVEN NINE
COMPUTER APPLICATIONS	84	EIGHT FOUR

Internal Assessment	Grade
SUPW & COMMUNITY SERVICE	A

Date of birth as certified by the Head of the School at the time of registration *(in words)* Thirtieth June Two Thousand One

(in figures) 30.06.2001

RESULT - PASS CERTIFICATE AWARDED

Date of declaration of Result - 29.05.2017

Note: 1. The pass mark for each subject is 35%
2. No divisions are awarded.

PRINCIPAL
Sri Siddhartha Medical College
B.H. Road, Tumkur.

Chief Executive & Secretary

(See Overleaf)

U40004

क्रम संख्या / S.No.SSCE/2019/ 1201610

रजि. नं. Regn.No. P219/50078/0076

केन्द्रीय माध्यमिक शिक्षा बोर्ड
CENTRAL BOARD OF SECONDARY EDUCATION

अंक विवरणिका
MARKS STATEMENT

सीनियर स्कूल सर्टिफिकेट परीक्षा, 2019
ALL INDIA SENIOR SCHOOL CERTIFICATE EXAMINATION, 2019

परीक्षार्थी का नाम Name of Candidate MD OMAR MASIH

अनुक्रमांक Roll No. 7638931

माता का नाम Mother's Name ZEBA MASIH

पिता/संरक्षक का नाम Father's/Guardian's Name MD MASIHUR RAHMAN

विद्यालय School 50078- INTERNATIONAL SCH NEW PATLIPUTRA COLONY PATNA BR

विषय कोड SUB. CODE	विषय SUBJECT	प्राप्तांक MARKS OBTAINED				स्थितीय ग्रेड POSITIONAL GRADE
		लिखित THEORY	प्रायोगिक PRACTICAL	योग TOTAL	योग शब्दों में TOTAL IN WORDS	
301	ENGLISH CORE	094	XXX	094	NINETY FOUR	A1
042	PHYSICS	059	030	089	EIGHTY NINE	A2
043	CHEMISTRY	043	030	073	SEVENTY THREE	B2
044	BIOLOGY	063	030	093	NINETY THREE	A2
048	PHYSICAL EDUCATION	053	029	082	EIGHTY TWO	B1
500	WORK EXPERIENCE					A1
502	HEALTH & PHY. EDUCATION					A1
503	GENERAL STUDIES					A2

संक्षिप्तियों का अर्थ : **Abbreviations**

AB : अनुपस्थित **Absent**

FP : प्रयोगात्मक में असफल Fail in Practical

FT : लिखित में असफल Fail in Theory

परिणाम Result PASS

PRINCIPAL
Sri Siddhartha Medical College
B.H. Road, Tumkur.

दिल्ली Delhi
दिनांक Dated : 02-05-2019

परीक्षा नियंत्रक
Controller of Examinations

502016

1231020

रजि. नं.
Regn.No. **M119/41032/0196**

केन्द्रीय माध्यमिक शिक्षा बोर्ड
CENTRAL BOARD OF SECONDARY EDUCATION



अंक विवरणिका सह प्रमाण पत्र
MARKS STATEMENT CUM CERTIFICATE
माध्यमिक विद्यालय परीक्षा, 2019
ALL INDIA SECONDARY SCHOOL EXAMINATION, 2019

यह प्रमाणित किया जाता है कि This is to certify that **MADHU KUMARI**

अनुक्रमांक Roll No. **4086678**

माता का नाम Mother's Name **REETA DEVI**

पिता/संरक्षक का नाम Father's / Guardian's Name **MANOJ KUMAR**

जन्म तिथि Date of Birth **14/12/2004 14TH DECEMBER TWO THOUSAND FOUR**

विद्यालय School **41032-SHARADA VIDYANIKETHANA PUB SCH TALAPADY M'LORE**

की शैक्षणिक उपलब्धियां निम्नानुसार हैं has achieved Scholastic Achievements as under :

विषय कोड SUB. CODE	विषय SUBJECT	प्राप्तांक MARKS OBTAINED				स्थितीय ग्रेड POSITIONAL GRADE
		लिखित THEORY	आं.मू. I A/ प्रा. PR.	योग TOTAL	योग (शब्दों में) TOTAL (IN WORDS)	
101	ENGLISH COMM.	066	020	086	EIGHTY SIX	B1
085	HINDI COURSE-B	075	020	095	NINETY FIVE	A1
041	MATHEMATICS	057	020	077	SEVENTY SEVEN	B1
086	SCIENCE	071	020	091	NINETY ONE	A2
087	SOCIAL SCIENCE	075	020	095	NINETY FIVE	A1

संक्षिप्तियों का अर्थ : Abbreviations

AB : अनुपस्थित Absent

आं.मू. : आंतरिक मूल्यांकन

I A : Internal Assessment

प्रा. PR. : प्रायोगिक/Practical

परिणाम Result **PASS**

PRINCIPAL
Sri Siddhartha Medical College
B.H. Road, Tumkur.

परीक्षा नियंत्रक
Controller of Examinations

दिल्ली Delhi

दिनांक Dated : 06/05/2019

नोट-शैक्षणिक उपलब्धियों : खंड-शैक्षणिक एवम अनुशासन क्षेत्र में प्रत्येक विद्यालय द्वारा अपने स्तर पर बोर्ड द्वारा जारी प्रारूपानुसार प्रदान की जाती है।
On-Scholastic Achievements : Grading for Co-Scholastic and Discipline area is being issued by the school as per format prescribed by the Board.

694056

SATS No. 192749495

ಕರ್ನಾಟಕ ಸರ್ಕಾರ
GOVERNMENT OF KARNATAKA
ಪದವಿ ಪೂರ್ವ ಶಿಕ್ಷಣ ಇಲಾಖೆ
DEPARTMENT OF PRE-UNIVERSITY EDUCATION



ಪ್ರಮಾಣ ಪತ್ರ CERTIFICATE

ಈ ಕೆಳಗೆ ನಮೂದಿಸಿದ ಅಭ್ಯರ್ಥಿಯು ಪದವಿ ಪೂರ್ವ ಶಿಕ್ಷಣದ ಕೋರ್ಸನ್ನು ಸಂಪೂರ್ಣಗೊಳಿಸಿ ದ್ವಿತೀಯ ವರ್ಷದ ಪರೀಕ್ಷೆಯಲ್ಲಿ ಕೆಳಗಿನ ವಿವರಗಳೊಂದಿಗೆ ತೇರ್ಗಡೆಯಾಗಿರುತ್ತಾರೆ ಎಂದು ಪ್ರಮಾಣೀಕರಿಸಲಾಗಿದೆ :

This is to certify that the candidate mentioned below has completed the course and passed the second year Pre-University Examination with the following details :

ಅಭ್ಯರ್ಥಿಯ ಹೆಸರು Candidate's Name : **MADHU KUMARI**

ತಿಂಗಳು/ವರ್ಷ Month/Year : **JULY 2021**

ತಾಯಿಯ ಹೆಸರು Mother's Name : **REETA DEVI**

ನೋಂದಣಿ ಸಂಖ್ಯೆ Register No. : **581065**

ತಂದೆಯ ಹೆಸರು Father's Name : **MANOJ KUMAR**

ವಿಷಯಗಳು (I) Subjects ಭಾಗ-I ಭಾಷೆಗಳು Part-I Languages	ನೋಂದಣಿ ಸಂಖ್ಯೆ Register No. (2)	ತಿಂಗಳು/ವರ್ಷ Month/Year (3)	ಗರಿಷ್ಠಾಂಕ Max. Marks (4)	ಪಡೆದ ಅಂಕಗಳು Marks Obtained: ಅಂಕಗಳಲ್ಲಿ In figures (5)	ಕೃಪಾಂಕ Grace Marks (6)	ಒಟ್ಟು ಅಂಕಗಳು Total Marks (7)	ಅಕ್ಷರಗಳಲ್ಲಿ In words (8)
ENGLISH	581065	JUL2021	100	97		97	NINE SEVEN
HINDI	581065	JUL2021	100	100		100	ONE ZERO ZERO
ಭಾಗ-II ಐಚ್ಛಿಕ ವಿಷಯಗಳು Part-II Optionals							
PHYSICS	581065	JUL2021	100	97		97	NINE SEVEN
CHEMISTRY	581065	JUL2021	100	96		96	NINE SIX
MATHEMATICS	581065	JUL2021	100	98		98	NINE EIGHT
BIOLOGY	581065	JUL2021	100	91		91	NINE ONE
ಕಾಲೇಜು ಸಂಕೇತ ಸಂಖ್ಯೆ College Code No.	SS0317	ಒಟ್ಟು ಅಂಕಗಳು Total Marks	600	579		579	ಪಡೆದ ದರ್ಜೆ Class Obtained
ಅಂಕಗಳು ಅಕ್ಷರಗಳಲ್ಲಿ Marks in words	FIVE SEVEN NINE						DISTINCTION
ಕಾಲೇಜು College	SHARADAVIDYANIKETAN PUCOL, DEVINAGAR TALAPADY , MANGALORE 575022 SK						

594056

ವಿದ್ಯಾರ್ಥಿ ವಿಧ : STUDENT TYPE : **FRESHER**

ಮಾಧ್ಯಮ/MEDIUM : **ENGLISH**

ಫಲಿತಾಂಶ ದಿನಾಂಕ : DATE OF RESULT : **20.07.2021**

Principal
SHARADAVIDYANIKETAN P.U. COLLEGE
Devinagara, Talapady, Mangaluru - 575 022
ಪ್ರಾಂಶುಪಾಲರ ಸಹಿ ಮತ್ತು ಮೋಹರು
Signature of the Principal With Seal

ಅಭ್ಯರ್ಥಿಯ ಸಹಿ
Signature of the Candidate

PRINCIPAL
Sri Siddhartha Medical College
B.H. Road, Tumkur.

ನಿರ್ದೇಶಕರು
ಪದವಿ ಪೂರ್ವ ಶಿಕ್ಷಣ ಇಲಾಖೆ, ಬೆಂಗಳೂರು.
DIRECTOR,
Department of Pre-University Education, Bangalore.

COPY

0237131 57014/00054

0237131

रजि. नं.
Regn.No.: M220/40023/0057

केन्द्रीय माध्यमिक शिक्षा बोर्ड
CENTRAL BOARD OF SECONDARY EDUCATION

अंक विवरणिका
MARKS STATEMENT

सीनियर स्कूल सर्टिफिकेट परीक्षा, 2020
SENIOR SCHOOL CERTIFICATE EXAMINATION, 2020



परीक्षार्थी का नाम
Name of Candidate **METTA LIKHITH KUMAR**

अनुक्रमांक
Roll No. **20653045**

माता का नाम
Mother's Name **M LATHA**

पिता/संरक्षक का नाम
Father's/Guardian's Name **METTA VENKATA RAO**

विद्यालय
School **57014 VISAKHA VALLEY SCHOOL VISAKHAPATNAM AP**

विषय कोड SUB CODE	विषय SUBJECT	प्राप्तांक MARKS OBTAINED				स्थितीय ग्रेड POSITIONAL GRADE
		लिखित THEORY	आं.मू. I A/ प्रा. PR.	योग TOTAL	योग (शब्दों में) TOTAL (IN WORDS)	
301	ENGLISH CORE	065	019	084	EIGHTY FOUR	B2
042	PHYSICS	044	030	074	SEVENTY FOUR	B2
043	CHEMISTRY	040	030	070	SEVENTY	C1
044	BIOLOGY	058	029	087	EIGHTY SEVEN	B1
283	COMPUTER SCIENCE (OLD)	053	029	082	EIGHTY TWO	C1
500	WORK EXPERIENCE					A1
502	HEALTH & PHYSICAL EDUCATION					B2
503	GENERAL STUDIES					B1

संक्षिप्तियों का अर्थ : Abbreviations
AB : अनुपस्थित Absent
RP : प्रयोगात्मक में पुनरावृत्ति Repeat in Practical
RT : लिखित में पुनरावृत्ति Repeat in Theory
ER : अनिवार्य पुनरावृत्ति सभी विषयों में
Essential Repeat in all subjects

परिणाम Result **PASS**

PRINCIPAL
Sri Siddhartha Medical College
B.H. Road, Tumkur.

दिल्ली Delhi
दिनांक Dated : 13-07-2020

परीक्षा नियंत्रक
Controller of Examinations

081658

0648701

M118/06065/0027

केन्द्रीय माध्यमिक शिक्षा बोर्ड
CENTRAL BOARD OF SECONDARY EDUCATION

अंक विवरणिका
MARKS STATEMENT

माध्यमिक विद्यालय परीक्षा, 2018
ALL INDIA SECONDARY SCHOOL EXAMINATION, 2018

विद्यार्थी का नाम Name of Student METTA LIKHITH KUMAR

अनुक्रमांक Roll No. 4119890

माता का नाम Mother's Name M LATHA

पिता/संरक्षक का नाम Father's / Guardian's Name METTA VENKATA RAO

जन्म तिथि Date of Birth 08-06-2002 8TH JUNE TWO THOUSAND TWO

विद्यालय School 40023- VISAKHA VALLEY SCHOOL VISAKHAPATNAM AP

शैक्षणिक उपलब्धियां Scholastic Achievements

विषय कोड SUB CODE	विषय SUBJECT	प्राप्तांक MARKS OBTAINED				स्थितीय ग्रेड POSITIONAL GRADE
		लिखित THEORY	आं.मू. IA/ प्रा. PR.	योग TOTAL	योग (शब्दों में) TOTAL (IN WORDS)	
101	ENGLISH COMM.	059	020	079	SEVENTY NINE	B2
122	SANSKRIT	057	019	076	SEVENTY SIX	B1
041	MATHEMATICS	052	020	072	SEVENTY TWO	B1
086	SCIENCE	046	020	066	SIXTY SIX	B2
087	SOCIAL SCIENCE	066	020	086	EIGHTY SIX	A2

संक्षिप्तियों का अर्थ : Abbreviations
AB : अनुपस्थित Absent
आं.मू. : आंतरिक मूल्यांकन
I.A. : Internal Assessment
प्रा./PR. : प्रायोगिक/Practical

परिणाम Result PASS

PRINCIPAL
Sri Siddhartha Medical College
B.H. Road, Tumkur.

दिल्ली Delhi
दिनांक Dated : 29/05/2018

परीक्षा नियंत्रक
Controller of Examinations

सह-शैक्षणिक उपलब्धियां : सह-शैक्षणिक एवम अनुशासन क्षेत्र में ग्रेडिंग विद्यालय द्वारा अपने स्तर पर बोर्ड द्वारा जारी प्रारूपनुसार प्रदान किया जाएगा।
Co-Scholastic achievements : Grading for Co-Scholastic and Discipline areas will be issued by the school as per format prescribed by the Board.

T-014398

1768400

T118/06638/0048

केन्द्रीय माध्यमिक शिक्षा बोर्ड
CENTRAL BOARD OF SECONDARY EDUCATION
अंक विवरणिका
MARKS STATEMENT
माध्यमिक विद्यालय परीक्षा, 2018
ALL INDIA SECONDARY SCHOOL EXAMINATION, 2018

विद्यार्थी का नाम Name of Student MOHAMED ZAYAN

अनुक्रमांक Roll No. 4356991

माता का नाम Mother's Name SAFEENA SHAMSUDHEEN

पिता/संरक्षक का नाम Father's / Guardian's Name MOHAMED SHAMSUDHEEN N

जन्म तिथि Date of Birth 14/10/2002 14TH OCTOBER TWO THOUSAND TWO

विद्यालय School 06638-M E S CENTRAL SCHOOL TIRUR MALAPPURAM KERALA

शैक्षणिक उपलब्धियां Scholastic Achievements

विषय कोड SUB. CODE	विषय SUBJECT	प्राप्तांक MARKS OBTAINED				स्थितीय ग्रेड POSITIONAL GRADE
		लिखित THEORY	आं.मू. I A/ प्रा. PR.	योग TOTAL	योग (शब्दों में) TOTAL (IN WORDS)	
101	ENGLISH COMM.	054	020	074	SEVENTY FOUR	C1
016	ARABIC	060	020	080	EIGHTY	C1
041	MATHEMATICS	049	020	069	SIXTY NINE	B2
086	SCIENCE	062	020	082	EIGHTY TWO	A2
087	SOCIAL SCIENCE	060	020	080	EIGHTY	B1

संक्षिप्तियों का अर्थ : **Abbreviations**

AB : अनुपस्थित Absent

आं.मू. : आंतरिक मूल्यांकन

I A : Internal Assessment

प्रा./PR. : प्रायोगिक/Practical

परिणाम Result PASS

PRINCIPAL
Sri Siddhartha Medical College
B.H. Road, Tumkur.

दिल्ली Delhi

दिनांक Dated : 29/05/2018

परीक्षा नियंत्रक
Controller of Examinations

सह-शैक्षणिक उपलब्धियां : सह-शैक्षणिक एवम अनुशासन क्षेत्र में ग्रेडिंग विद्यालय द्वारा अपने स्तर पर बोर्ड द्वारा जारी प्रारूपनुसार प्रदान किया जाएगा ।

Co-Scholastic achievements : Grading for Co-Scholastic and Discipline areas will be issued by the school as per format prescribed by the Board.

0589708 75759/00161

0589708

रजि. नं.
Regn.No. T220/42158/0045

केन्द्रीय माध्यमिक शिक्षा बोर्ड
CENTRAL BOARD OF SECONDARY EDUCATION
अंक विवरणिका
MARKS STATEMENT
सीनियर स्कूल सर्टिफिकेट परीक्षा, 2020
SENIOR SCHOOL CERTIFICATE EXAMINATION, 2020

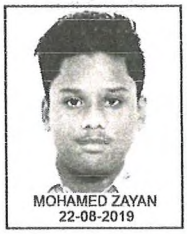

परीक्षार्थी का नाम
Name of Candidate MOHAMED ZAYAN

अनुक्रमांक
Roll No. 24629247

माता का नाम
Mother's Name SAFEENA SHAMSUDHEEN

पिता/संरक्षक का नाम
Father's/Guardian's Name MOHAMED SHAMSUDHEEN N

विद्यालय
School 75759 K M B VIDYA MANDIR MULANGUNNATHUKAV THRISSUR KL

विषय कोड SUB. CODE	विषय SUBJECT	प्राप्तांक MARKS OBTAINED				स्थितीय ग्रेड POSITIONAL GRADE
		लिखित THEORY	आं.मू. I A/ प्रा. PR.	योग TOTAL	योग (शब्दों में) TOTAL (IN WORDS)	
301	ENGLISH CORE	067	019	086	EIGHTY SIX	B1
042	PHYSICS	039	029	068	SIXTY EIGHT	C1
043	CHEMISTRY	042	030	072	SEVENTY TWO	C1
044	BIOLOGY	041	027	068	SIXTY EIGHT	C2
112	MALAYALAM	054	019	073	SEVENTY THREE	D1
500	WORK EXPERIENCE					A1
502	HEALTH & PHYSICAL EDUCATION					B1
503	GENERAL STUDIES					A1

संक्षिप्तियों का अर्थ : Abbreviations
AB : अनुपस्थित Absent
RP : प्रयोगात्मक में पुनरावृत्ति Repeat in Practical
RT : लिखित में पुनरावृत्ति Repeat in Theory
ER : अनिवार्य पुनरावृत्ति सभी विषयो में
Essential Repeat in all subjects

परिणाम Result PASS

PRINCIPAL
Sri Siddhartha Medical College
B.H. Road, Tumkur.

दिल्ली Delhi
दिनांक Dated : 13-07-2020

परीक्षा नियंत्रक
Controller of Examinations

T-065636

1819641

T118/42505/0053

केन्द्रीय माध्यमिक शिक्षा बोर्ड
CENTRAL BOARD OF SECONDARY EDUCATION
अंक विवरणिका
MARKS STATEMENT
माध्यमिक विद्यालय परीक्षा, 2018
ALL INDIA SECONDARY SCHOOL EXAMINATION, 2018

विद्यार्थी का नाम Name of Student NASHITH NASEER

अनुक्रमांक Roll No. 4368095

माता का नाम Mother's Name SHAHIRA NASEER

पिता/संरक्षक का नाम Father's / Guardian's Name DR NASEER P

जन्म तिथि Date of Birth 25/04/2002 25TH APRIL TWO THOUSAND TWO

विद्यालय School 42505-MOUNT GUIDE INT SCH THALASSERY KANNUR KL

शैक्षणिक उपलब्धियां Scholastic Achievements

विषय कोड SUB. CODE	विषय SUBJECT	प्राप्तांक MARKS OBTAINED				स्थितीय ग्रेड POSITIONAL GRADE
		लिखित THEORY	आं.मू. I A/ प्रा. PR.	योग TOTAL	योग (शब्दों में) TOTAL (IN WORDS)	
101	ENGLISH COMM.	078	020	098	NINETY EIGHT	A1
016	ARABIC	068	019	087	EIGHTY SEVEN	B1
041	MATHEMATICS	039	020	059	FIFTY NINE	C1
086	SCIENCE	057	020	077	SEVENTY SEVEN	A2
087	SOCIAL SCIENCE	072	020	092	NINETY TWO	A1

संक्षिप्तयों का अर्थ : Abbreviations

AB : अनुपस्थित Absent

आं.मू. : आंतरिक मूल्यांकन

I A : Internal Assessment

प्रा./PR. : प्रायोगिक/Practical

परिणाम Result PASS

PRINCIPAL
Sri Siddhartha Medical College
B.H. Road, Tumkur.

दिल्ली Delhi

दिनांक Dated : 29/05/2018

20/10/22
DR RAHIMA
MBBS, DVD, MD, DNB, FRCP
Additional Professor, Reg.No:23917
Dept. of Dermatology & Venerology
Govt. Medical College, Kozhikode

परीक्षा नियंत्रक
Controller of Examinations

सह-शैक्षणिक उपलब्धियां : सह-शैक्षणिक एवम अनुशासन क्षेत्र में ग्रेडिंग विद्यालय द्वारा अपने स्तर पर बोर्ड द्वारा जारी प्रारूपनुसार प्रदान किया जाएगा ।

Co-Scholastic achievements : Grading for Co-Scholastic and Discipline areas will be issued by the school as per format prescribed by the Board.

क्रम संख्या / S.No.SSCE/2020/ 0586513

रजि. नं. Regn.No. T220/42158/0232

केन्द्रीय माध्यमिक शिक्षा बोर्ड
CENTRAL BOARD OF SECONDARY EDUCATION
अंक विवरणिका
MARKS STATEMENT
सीनियर स्कूल सर्टिफिकेट परीक्षा, 2020
SENIOR SCHOOL CERTIFICATE EXAMINATION, 2020

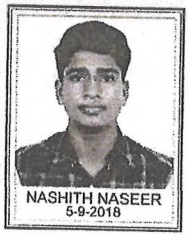

परीक्षार्थी का नाम
Name of Candidate **NASHITH NASEER**

अनुक्रमांक
Roll No. **24624967**

माता का नाम
Mother's Name **SHAHIRA NASEER**

पिता/संरक्षक का नाम
Father's/Guardian's Name **NASEER P**

विद्यालय
School **75607 KAILASANADHA VIDYANIKETHAN MANUTHY THRISSUR KL**

विषय कोड SUB. CODE	विषय SUBJECT	प्राप्तांक MARKS OBTAINED				स्थितीय ग्रेड POSITIONAL GRADE
		लिखित THEORY	आं.मू. I A/ प्रा. PR.	योग TOTAL	योग (शब्दों में) TOTAL (IN WORDS)	
301	ENGLISH CORE	076	019	095	NINETY FIVE	A1
302	HINDI CORE	066	019	085	EIGHTY FIVE	A2
042	PHYSICS	051	030	081	EIGHTY ONE	B1
043	CHEMISTRY	041	029	070	SEVENTY	C1
044	BIOLOGY	057	029	086	EIGHTY SIX	B1
500	WORK EXPERIENCE					A1
502	HEALTH & PHYSICAL EDUCATION					A1
503	GENERAL STUDIES					A1

संक्षिप्तियों का अर्थ : **Abbreviations**

AB : अनुपस्थित **Absent**

RP : प्रयोगात्मक में पुनरावृत्ति Repeat in Practical

RT : लिखित में पुनरावृत्ति Repeat in Theory

ER : अनिवार्य पुनरावृत्ति सभी विषयो में
Essential Repeat in all subjects

परिणाम Result **PASS**

PRINCIPAL
Sri Siddhartha Medical College
B.H. Road, Tumkur.

Dr. RAHIMA
MBBS, DVD, MD, DNB, FRCP
Additional Professor, Reg.No:23917
Dept. of Dermatology & Venerology
Govt.Medical College, Kozhikode

दिल्ली Delhi
दिनांक Dated : 13-07-2020

परीक्षा नियंत्रक
Controller of Examinations

047349

क्रम संख्या / S. No. SSE / 2017 / 1394349

पंजीकरण सं. Registration No.: P117/08287/0090

केन्द्रीय माध्यमिक शिक्षा बोर्ड
Central Board of Secondary Education



माध्यमिक विद्यालय परीक्षा (वर्ष : 2017)
SECONDARY SCHOOL EXAMINATION (YEAR : 2017)

कक्षा X ग्रेड शीट सह निष्पादन प्रमाण पत्र
Class X Grade Sheet cum Certificate of Performance

यह प्रमाणित किया जाता है कि This is to Certify that **NAUSHEEN NAUSHAD**

अनुक्रमांक Roll No.: **7253057**

माता का नाम Mother's Name **SHAMA NAUSHAD**

पिता/संरक्षक का नाम Father's / Guardian's Name **NAUSHAD ALAM**

जन्म तिथि Date of Birth **12/12/2000 12TH DECEMBER TWO THOUSAND**

विद्यालय School **08287-AGRASEN DAV PUB SCH BHARECH NGR HAZARIBAGH JH**

का निष्पादन निम्नानुसार रहा has performed as follows :

शैक्षणिक निष्पादन – कक्षा X Academic Performance - Class X शैक्षिक क्षेत्र Scholastic Areas

विषय कोड तथा नाम Subject Code and Name	Formative Assessment (FA) Grade	Summative Assessment (SA) Grade	Overall Grade (FA+SA)	
			Grade	Grade Point (GP)
101 ENGLISH COMM.	A1	A2	A1	10
002 HINDI COURSE-A	A1	A2	A1	10
041 MATHEMATICS	A1	A2	A1**	10
086 SCIENCE	A1	A2	A1	10
087 SOCIAL SCIENCE	A1	A2	A1	10
ADDITIONAL SUBJECT				
165 FOUNDATION OF I T	A1	B1	A1**	10

संचित ग्रेड बिन्दु का औसत (सीजीपीए) Cumulative Grade Point Average (CGPA) : **10.0**

* कथन और श्रवण कौशलों (एएसएल) के आकलन में ग्रेड Grade in Assessment of Speaking and Listening Skills (ASL) **A1**

** सह-शैक्षिक क्षेत्र में निष्पादन के अनुसार उन्नत ग्रेड Upgraded Grade based on performance in the Co-Scholastic areas of the candidate

परिणाम Result : **QUALIFIED FOR ADMISSION TO HIGHER CLASSES**

PRINCIPAL
Sri Siddhartha Medical College
B.H. Road, Tumkur.

दिल्ली Delhi
दिनांक Dated **03-06-2017**

परीक्षा नियंत्रक
Controller of Examinations

008668

1161348

रजि. नं. Regn.No. P219/08060/0077

केन्द्रीय माध्यमिक शिक्षा बोर्ड
CENTRAL BOARD OF SECONDARY EDUCATION
अंक विवरणिका
MARKS STATEMENT
सीनियर स्कूल सर्टिफिकेट परीक्षा, 2019
ALL INDIA SENIOR SCHOOL CERTIFICATE EXAMINATION, 2019

परीक्षार्थी का नाम Name of Candidate NAUSHEEN NAUSHAD

अनुक्रमांक Roll No. 7703597

माता का नाम Mother's Name SHAMA NAUSHAD

पिता/संरक्षक का नाम Father's/Guardian's Name NAUSHAD ALAM

विद्यालय School 08060- KAIRALI SCH SECTOR II HEC TOWNSHIP RANCHI JH

विषय कोड SUB. CODE	विषय SUBJECT	प्राप्तांक MARKS OBTAINED				स्थितीय ग्रेड POSITIONAL GRADE
		लिखित THEORY	प्रायोगिक PRACTICAL	योग TOTAL	योग शब्दों में TOTAL IN WORDS	
301	ENGLISH CORE	078	XXX	078	SEVENTY EIGHT	B2
042	PHYSICS	038	028	066	SIXTY SIX	C1
043	CHEMISTRY	033	028	061	SIXTY ONE	C2
044	BIOLOGY	042	029	071	SEVENTY ONE	C1
048	PHYSICAL EDUCATION	057	030	087	EIGHTY SEVEN	A2
500	WORK EXPERIENCE					A2
502	HEALTH & PHY. EDUCATION					A1
503	GENERAL STUDIES					A2

संक्षिप्तियों का अर्थ : Abbreviations

AB : अनुपस्थित Absent

FP : प्रयोगात्मक में असफल Fail in Practical

FT : लिखित में असफल Fail in Theory

परिणाम Result PASS

PRINCIPAL
Sri Siddhartha Medical College
B.H. Road, Tumkur.

दिल्ली Delhi
दिनांक Dated : 02-05-2019

परीक्षा नियंत्रक
Controller of Examinations

சான்றிதழ் வ.எண்
Certificate Sl. No. SEC 5478670



அரசுத் தேர்வுகள் துறை, சென்னை – 600006
DEPARTMENT OF GOVERNMENT EXAMINATIONS, CHENNAI - 600006

இடைநிலைப் பள்ளி இறுதி வகுப்புச் சான்றிதழ்

SECONDARY SCHOOL LEAVING CERTIFICATE

புதிய பாடத்திட்டம் / NEW SYLLABUS

பத்தாம் வகுப்பு / X STANDARD

தமிழ்நாடு அரசின் அதிகாரத்திற்கு உட்பட்டு வழங்கப்படுகிறது
ISSUED UNDER THE AUTHORITY OF THE GOVERNMENT OF TAMILNADU

தேர்வர் **NIVETHA P** **MAR 2015** இல் இடைநிலைப் பள்ளி இறுதி வகுப்புச் சான்றிதழ் பொதுத் தேர்வெழுதிக் கீழ்க்காணும் மதிப்பெண்களைப் பெற்றுள்ளார் என்று சான்றளிக்கப்படுகிறது.

Certified that the above mentioned candidate appeared for the Secondary School Leaving Certificate Public Examination and obtained the following marks :

பாடம் SUBJECT			பெரும அளவு மதிப்பெண்கள் MAX.MARKS	பெற்ற மதிப்பெண்கள் MARKS OBTAINED
தமிழ் TAMIL			100	091 ZERO NINE ONE (P)
ஆங்கிலம் ENGLISH			100	089 ZERO EIGHT NINE (P)
கணிதம் MATHEMATICS			100	096 ZERO NINE SIX (P)
அறிவியல்* SCIENCE*	கருத்தியல் THEORY	075	100	100 ONE ZERO ZERO (P)
	செய்முறை PRACTICAL	025		
சமூக அறிவியல் SOCIAL SCIENCE			100	093 ZERO NINE THREE (P)
மொத்தம் TOTAL			500	469 FOUR SIX NINE (PASS)

பிறந்த தேதி / DATE OF BIRTH	பதிவெண்/REGISTER NO.	ம.அ.பகுறியீட்டெண் & நாள் / TMR CODE NO.& DATE
07.12.99	6061746	C1841368 21.05.2015

பயிற்று மொழி / MEDIUM OF INSTRUCTION
ENGLISH

(5958 \ TTR466) பள்ளியின் பெயர் / NAME OF THE SCHOOL
SUNBEAM MATRIC HR SEC SCHOOL KATPADI VELLORE

PRINCIPAL
Sri Siddhartha Medical College
B.H. Road, Tumkur.

Nivetha P
தேர்வரின் ஒப்பம்
CANDIDATE'S SIGNATURE

செயலாளர்
மாநிலப் பள்ளித் தேர்வுகள் குழுமம் (இடைநிலை), தமிழ்நாடு
SECRETARY
STATE BOARD OF SCHOOL EXAMINATIONS(SEC), TAMILNADU

சான்றிதழ் வ. எண்
CERTIFICATE SL. NO. HSG 12343057

தமிழ்நாடு மாநிலப் பள்ளித் தேர்வுகள் குழுமம்
STATE BOARD OF SCHOOL EXAMINATIONS, TAMILNADU

அரசுத் தேர்வுகள் துறை, சென்னை – 600 006
DEPARTMENT OF GOVERNMENT EXAMINATIONS, CHENNAI - 600 006



மேல்நிலைப் பள்ளிக் கல்விச் சான்றிதழ்
HIGHER SECONDARY COURSE CERTIFICATE
பொதுக்கல்வி / GENERAL EDUCATION

தமிழ்நாடு அரசின் அதிகாரத்திற்கு உட்பட்டு வழங்கப்படுகிறது
ISSUED UNDER THE AUTHORITY OF THE GOVERNMENT OF TAMILNADU

தேர்வரின் பெயர் / NAME OF THE CANDIDATE	பருவம் / SESSION
நிவேதா ப **NIVETHA P**	மார்ச் 2017 **MAR 2017**

மேல்நிலைப் பள்ளிக் கல்விப் பொதுத் தேர்வெழுதிய மேற்காண் தேர்வர் கீழ்க்காணும் மதிப்பெண்களைப் பெற்றுள்ளார் என்று சான்றளிக்கப்படுகிறது.

Certified that the above mentioned candidate appeared for the Higher Secondary Public Examination and obtained the following marks :

பாடம் SUBJECT	கருத்தியல் THEORY 150	செய்முறை PRAC. 50	பெற்ற மதிப்பெண்கள் 200 க்கு MARKS OBTAINED FOR 200		
தமிழ் TAMIL			173	ONE SEVEN THREE	(P)
ஆங்கிலம் ENGLISH			184	ONE EIGHT FOUR	(P)
இயற்பியல் PHYSICS	100	050	150	ONE FIVE ZERO	(P)
வேதியியல் CHEMISTRY	085	050	135	ONE THREE FIVE	(P)
உயிரியல் BIOLOGY	091	050	141	ONE FOUR ONE	(P)
கணிதவியல் MATHEMATICS			130	ONE THREE ZERO	(P)

மொத்த மதிப்பெண்கள் / TOTAL MARKS : 0913 ZERO NINE ONE THREE

பிறந்த தேதி / DATE OF BIRTH	தேர்வெண் / ROLL NO.	அ. ம. ப. குறியீட்டெண் & நாள் / TMR CODE NO. & DATE
07.12.1999	715753	G746875 12.05.2017

நிரந்தரப் பதிவெண் / PERMANENT REGISTER NO.	பயிற்று மொழி / MEDIUM OF INSTRUCTION	பாடத்தொகுப்பு எண் / GROUP CODE
1710705753	ENGLISH	103

(59 \ TTR466 \ 5943)

பள்ளியின் பெயர் / NAME OF THE SCHOOL

சன்பீம் மெட்ரிக் மேல்நிலைப் பள்ளி , காட்பாடி, வேலூர்
SUNBEAM MATRIC HR SEC SCHOOL KATPADI VELLORE

PRINCIPAL
Sri Siddhartha Medical College
B.H. Road, Tumkur.

Nivetha P
தேர்வரின் கையொப்பம்
SIGNATURE OF THE CANDIDATE

உறுப்பினர் செயலர்
மாநிலப் பள்ளித் தேர்வுகள் குழுமம் (மேல்நிலை), தமிழ்நாடு
MEMBER SECRETARY
STATE BOARD OF SCHOOL EXAMINATIONS (HR.SEC), TAMILNADU

COUNCIL FOR THE INDIAN SCHOOL CERTIFICATE EXAMINATIONS, NEW DELHI

INDIAN CERTIFICATE OF SECONDARY EDUCATION (CLASS - X) - YEAR 2018

No.TF 20147932

1185554/122

Pioneering Excellence in Education

STATEMENT OF MARKS

Name **PREETI KHAN**

of **HOLY CROSS SCHOOL, AGARTALA**

UNIQUE ID **6658682**

Daughter of

Smt SHEULI KHAN

Shri ABU TAHER KHAN

SUBJECTS External Examination	Percentage Marks
ENGLISH	84 EIGHT FOUR
BENGALI	83 EIGHT THREE
HISTORY, CIVICS & GEOGRAPHY (HCS-B, GEO-B)	84 EIGHT FOUR
MATHEMATICS	95 NINE FIVE
SCIENCE (PHY-B, CHE-B, BIO-B)	89 EIGHT NINE
COMPUTER APPLICATIONS	94 NINE FOUR

Internal Assessment	Grade
SUPW & COMMUNITY SERVICE	A

Date of birth as certified by the Head of the School at the time of registration *(in words)* **Eleventh August Two Thousand**

(in figures) **11.08.2000**

RESULT - **PASS CERTIFICATE AWARDED**

Date of declaration of Result - **14.05.2018**

Note: 1. The pass mark for each subject is 33%
2. No divisions are awarded.

PRINCIPAL
Sri Siddhartha Medical College
B.H. Road, Tumkur.

Chief Executive & Secretary

COUNCIL FOR THE INDIAN SCHOOL CERTIFICATE EXAMINATIONS, NEW DELHI

INDIAN SCHOOL CERTIFICATE EXAMINATION (CLASS - XII) - YEAR 2021

No. BP 70002477

2213153/046

Pioneering Excellence in Education since 1958

STATEMENT OF MARKS

Name RACHEL SAMUEL

of HOLY ANGELS' I.S.C. SCHOOL,THIRUVANANTHAPURAM

UNIQUE ID 6825125

Daughter of

Smt MARYMOL M V

Shri ASHOK S JOHN

SUBJECTS External Examination	Percentage Marks		
ENGLISH	98	NINE	EIGHT
MATHEMATICS	86	EIGHT	SIX
PHYSICS	89	EIGHT	NINE
CHEMISTRY	82	EIGHT	TWO
BIOLOGY	88	EIGHT	EIGHT

Internal Assessment	Grade
SUPW AND COMMUNITY SERVICE	A

PRINCIPAL
Sri Siddhartha Medical College
B.H. Road, Tumkur.

RESULT - PASS CERTIFICATE AWARDED

Date of declaration of Result - 24.07.2021

Note: 1. The pass mark for each subject is 35%
2. No divisions are awarded.

Chief Executive & Secretary

COUNCIL FOR THE INDIAN SCHOOL CERTIFICATE EXAMINATIONS, NEW DELHI

INDIAN CERTIFICATE OF SECONDARY EDUCATION (CLASS - X) - YEAR 2019

No. TF 30194158

1196986/111

Pioneering Excellence in Education

STATEMENT OF MARKS

Name **RACHEL SAMUEL**

of **HOLY ANGELS' I.S.C. SCHOOL,THIRUVANANTHAPURAM**

Unique ID **6825125**

Daughter of

Smt MARYMOL M V

Shri ASHOK S JOHN

SUBJECTS	TOTAL MARKS Max. Marks:100	PERCENTAGE MARKS
ENGLISH		**85 EIGHT FIVE**
ENGLISH LANGUAGE	077	
LITERATURE IN ENGLISH	093	
MALAYALAM	096	**96 NINE SIX**
HISTORY, CIVICS & GEOGRAPHY		**95 NINE FIVE**
HISTORY & CIVICS	095	
GEOGRAPHY	094	
MATHEMATICS	096	**96 NINE SIX**
SCIENCE		**92 NINE TWO**
PHYSICS	088	
CHEMISTRY	095	
BIOLOGY	094	
COMPUTER APPLICATIONS	098	**98 NINE EIGHT**
Internal Assessment		**GRADE**
SUPW AND COMMUNITY SERVICE		**A**

Date of birth as certified by the Head of the School at the time of registration

(in words) **Ninth November Two Thousand Two**

(in figures) **09.11.2002**

PRINCIPAL
Sri Siddhartha Medical College
B.H. Road, Tumkur.

RESULT - **PASS CERTIFICATE AWARDED**

Date of declaration of Result - **07.05.2019**

Note: 1. The pass mark for each subject is 33%
2. No divisions are awarded.

Chief Executive & Secretary

Board of Secondary Education
ANDHRA PRADESH, INDIA

RR 429678



SECONDARY SCHOOL CERTIFICATE

REGULAR PC/20/19750/0429678/P3

CERTIFIED THAT **PUDUR DIVYA SREE**

FATHER NAME : **P ADI NARAYANA**

MOTHER NAME : **P SOWJANYA**

bearing Roll No. **1820106403**

belonging to **INDUS EM HIGH SCHOOL PANDIPADU, KURNOOL DISTRICT**

has appeared and PASSED SSC EXAMINATION held in MARCH 2018 with GPA **10.0**

and **ENGLISH** as medium of instruction.

DATE OF BIRTH	30/01/2003	THREE ZERO	JANUARY	TWO ZERO ZERO THREE

THE CANDIDATE SECURED THE FOLLOWING GRADES AND GRADE POINTS IN CURRICULAR AREA :

CURRICULAR SUBJECTS	GRADE		OVERALL GRADE (Internal + External)	
	(Internal)	(External)	Grade	Grade Points
FIRST LANGUAGE : (TELUGU/SANSKRIT)	A1	A1	A1	10
SECOND LANGUAGE : (HINDI)	A1	A1	A1	10
THIRD LANGUAGE : ENGLISH	A1	A1	A1	10
MATHEMATICS :	A1	A1	A1	10
GENERAL SCIENCE :	A1	A2	A1	10
SOCIAL STUDIES :	A1	A1	A1	10
GRADE POINTS AVERAGE (GPA) :	ONE SSC ZERO . SSC ZERO			**10.0**

CO-CURRICULAR AREA :

SUBJECT	GRADE	SUBJECT	GRADE
VALUE EDUCATION & LIFE SKILLS	A+	WORK & COMPUTER EDUCATION	A+
ART & CULTURAL EDUCATION	A+	HEALTH & PHYSICAL EDUCATION	A+

Marks of Identification : 1) **A MOLE ON LEFT ARM NEAR THE WRIST**
2) **A MOLE ON THE LEFT ARM TRICEP**

PRINCIPAL
Sri Siddhartha Medical College
B.H. Road, Tumkur.

Head of Institution with School Stamp

Headmistress
Indus Em High School
Pandipadu (V), Kallur (M)

Date of issue : 29.04.2018

SECRETARY
BOARD OF SECONDARY EDUCATION
A.P. AMARAVATHI

1. Any corrections in the certificate will not be entertained after one year from the date of issue.
2. Any unauthorised correction in the certificate will result in cancellation of certificate.

2018

58/58391/F154753

Sl.No. F154753

Telangana State Board of Intermediate Education

Vidya Bhavan, Nampally, Hyderabad - 500 001



INTERMEDIATE
PASS CERTIFICATE-CUM-MEMORANDUM OF MARKS

This is to certify that **PUDUR DIVYA SREE**

Father's Name : **P ADI NARAYANA**

Mother's Name : **P SOWJANYA**

Registered No. **2058238056** bearing

has appeared for the Intermediate Public Examination held in **MARCH-2020** and passed in **A GRADE** with **ENGLISH** as the medium of instruction.

The subjects in which **SHE** was examined and the marks awarded are as follows :

Subject	I Year		II Year	
	Maximum Marks	Marks Secured	Maximum Marks	Marks Secured
Part - I : ENGLISH	100	095	100	095
Part - II : SANSKRIT	100	099	100	099
Part - III : Optional Subjects				
BOTANY	060	058	060	059
ZOOLOGY	060	056	060	060
PHYSICS	060	055	060	055
CHEMISTRY	060	058	060	049
BOTANY PRACTICALS			030	030
ZOOLOGY PRACTICALS			030	030
PHYSICS PRACTICALS			030	030
CHEMISTRY PRACTICALS			030	030
ENVIRONMENTAL EDUCATION		QUALIFIED		
ETHICS AND HUMAN VALUES		QUALIFIED		

Total Marks In Figures	958
In Words	*NINE**FIVE***EIGHT*
Date	18-06-2020

PRINCIPAL
Sri Siddhartha Medical College
B.H. Road, Tumkur.

Controller of Examinations

Signature of the Principal and College Seal

NOTE : ELIGIBILITY RULES ARE OVERLEAF * INDICATES MARKS OBTAINED AT AN EARLIER EXAMINATION

007727

0487934

B118/03417/0147

18 um 16
1170

केन्द्रीय माध्यमिक शिक्षा बोर्ड
CENTRAL BOARD OF SECONDARY EDUCATION
अंक विवरणिका
MARKS STATEMENT
माध्यमिक विद्यालय परीक्षा, 2018
ALL INDIA SECONDARY SCHOOL EXAMINATION, 2018

विद्यार्थी का नाम Name of Student **SANSKRITI YADAV**

अनुक्रमांक Roll No. **6176214**

माता का नाम Mother's Name **SULEKHA RANI YADAV**

पिता/संरक्षक का नाम Father's / Guardian's Name **RAM SHRINGAR YADAV**

जन्म तिथि Date of Birth **28/12/2001 28TH DECEMBER TWO THOUSAND ONE**

विद्यालय School **03417-DAV PUBLIC SCHOOL SECL BISHRAMPUR SURGUJA CG**

शैक्षणिक उपलब्धियां Scholastic Achievements

विषय कोड SUB. CODE	विषय SUBJECT	प्राप्तांक MARKS OBTAINED				स्थितीय ग्रेड POSITIONAL GRADE
		लिखित THEORY	आं.मू. IA/ प्रा. PR.	योग TOTAL	योग (शब्दों में) TOTAL (IN WORDS)	
101	ENGLISH COMM.	061	016	077	SEVENTY SEVEN	C1
002	HINDI COURSE-A	074	020	094	NINETY FOUR	A1
041	MATHEMATICS	023	017	040	FORTY	D1
086	SCIENCE	031	016	047	FORTY SEVEN	C2
087	SOCIAL SCIENCE	052	016	068	SIXTY EIGHT	B2

संक्षिप्तयों का अर्थ : Abbreviations

AB : अनुपस्थित Absent

आं.मू. : आंतरिक मूल्यांकन
I A : Internal Assessment

प्रा./PR. : प्रायोगिक/Practical

परिणाम Result **PASS**

PRINCIPAL
Sri Siddhartha Medical College
B.H. Road, Tumkur.

दिल्ली Delhi

दिनांक Dated : **29/05/2018**

परीक्षा नियंत्रक
Controller of Examinations

सह-शैक्षणिक उपलब्धियां : सह-शैक्षणिक एवम अनुशासन क्षेत्र में ग्रेडिंग विद्यालय द्वारा अपने स्तर पर बोर्ड द्वारा जारी प्रारूपनुसार प्रदान किया जाएगा ।
Co-Scholastic achievements : Grading for Co-Scholastic and Discipline areas will be issued by the school as per format prescribed by the Board.

57061/00151

0238209

0238209

रजि. सं.
Regn No. M220/40101/0151



केन्द्रीय माध्यमिक शिक्षा बोर्ड
CENTRAL BOARD OF SECONDARY EDUCATION

अंक विवरणिका
MARKS STATEMENT

सीनियर स्कूल सर्टिफिकेट परीक्षा, 2020
SENIOR SCHOOL CERTIFICATE EXAMINATION, 2020

परीक्षार्थी का नाम
Name of Candidate **SANSKRITI YADAV**

अनुक्रमांक
Roll No. **20652657**

माता का नाम
Mother's Name **SULEKHA RANI YADAV**

पिता/संरक्षक का नाम
Father's/Guardian's Name **R S YADAV**

विद्यालय
School **57061 VIKAS VIDYANIKETAN VISAKHAPATNAM AP**

विषय कोड SUB. CODE	विषय SUBJECT	प्राप्तांक MARKS OBTAINED				स्थितांक ग्रेड POSITIONAL GRADE
		सैद्धांतिक THEORY	आं.मू. I.A. मा.प्र.	योग TOTAL	योग (शब्दों में) TOTAL (IN WORDS)	
301	ENGLISH CORE	067	020	087	EIGHTY SEVEN	B1
042	PHYSICS	045	030	075	SEVENTY FIVE	B2
043	CHEMISTRY	041	030	071	SEVENTY ONE	C1
044	BIOLOGY	064	030	094	NINETY FOUR	A2
048	PHYSICAL EDUCATION	056	030	086	EIGHTY SIX	B1
500	WORK EXPERIENCE					A1
502	HEALTH & PHYSICAL EDUCATION					A1
503	GENERAL STUDIES					A2

संक्षिप्तियों का अर्थ : Abbreviations

AB : अनुपस्थित Absent

RP : प्रायोगात्मक में पुनरावृत्ति Repeat in Practical

RT : सैद्धांत में पुनरावृत्ति Repeat in Theory

ER : अनिवार्य पुनरावृत्ति सभी विषयों में
Essential Repeat in all subjects

परिणाम Result **PASS**

दिल्ली Delhi
दिनांक Dated : **13-07-2020**

PRINCIPAL
Sri Siddhartha Medical College
B.H. Road, Tumkur.

परीक्षा नियंत्रक
Controller of Examinations

Board of Secondary Education
ANDHRA PRADESH, INDIA

SS 193962



SECONDARY SCHOOL CERTIFICATE

REGULAR PC/12/11410/0193962/S7

CERTIFIED THAT **SANGISETTI SAI SRI VARSHITHA**

FATHER NAME : **SANGISETTI RAJENDRA PRASAD**

MOTHER NAME : **SANGISETTI VIJAYA NIRMALA**

bearing Roll No. **1912115937**

belonging to **SRI CHAITANYA HIGH SCHOOL, PUNADIPADU,KRISHNA DISTRICT**

has appeared and PASSED SSC EXAMINATION held in MARCH 2019 with GPA **10.0**

and **ENGLISH** as medium of instruction.

DATE OF BIRTH	21/11/2003	TWO ONE	NOVEMBER	TWO ZERO ZERO THREE

THE CANDIDATE SECURED THE FOLLOWING GRADES AND GRADE POINTS IN CURRICULAR AREA :

CURRICULAR SUBJECTS	GRADE (Internal)	GRADE (External)	OVERALL GRADE (Internal + External) Grade	OVERALL GRADE (Internal + External) Grade Points
FIRST LANGUAGE : (TELUGU/SANSKRIT)	A1	A1	A1	10
SECOND LANGUAGE: (HINDI)	A1	A2	A1	10
THIRD LANGUAGE : ENGLISH	A1	A1	A1	10
MATHEMATICS :	A1	A1	A1	10
GENERAL SCIENCE :	A1	A1	A1	10
SOCIAL STUDIES :	A1	A1	A1	10
GRADE POINTS AVERAGE (GPA) : ONE SSC ZERO SSC . ZERO SSC				10.0

CO-CURRICULAR AREA :

SUBJECT	GRADE	SUBJECT	GRADE
VALUE EDUCATION & LIFE SKILLS	A+	WORK & COMPUTER EDUCATION	A+
ART & CULTURAL EDUCATION	A+	HEALTH & PHYSICAL EDUCATION	A+

Marks of Identification : 1) A MOLE ON THE LEFT LITTLE FINGER
2) A MOLE ON THE RIGHT THIGH

PRINCIPAL
Sri Siddhartha Medical College
B.H. Road, Tumkur.

HEAD MASTER
SRI CHAITANYA HIGH SCHOOL
PUNADIPADU (M)
Krishna Dt. Pin : 521151

Head of Institution with School Stamp
Date of Issue : 14.05.2019

SECRETARY
BOARD OF SECONDARY EDUCATION
A.P. AMARAVATHI

1. Any corrections in the certificate will not be entertained after one year from the date of issue.
2. Any unauthorised correction in the certificate will result in cancellation of certificate.

2019

59/59312/G304318

Sl.No. G304318

Telangana State Board of Intermediate Education

Vidya Bhavan, Nampally, Hyderabad - 500 001



INTERMEDIATE
PASS CERTIFICATE-CUM-MEMORANDUM OF MARKS

This is to certify that **SANGISETTI SAI SRI VARSHITHA**

Father's Name : **SANGISETTI RAJENDRA PRASAD**

Mother's Name : **SANGISETTI VIJAYA NIRMALA** bearing

Registered No. **2159224363** has appeared for the Intermediate Public Examination held in **MARCH 2021** and passed in **A GRADE** with **ENGLISH** as the medium of instruction.

The subjects in which **SHE** was examined and the marks awarded are as follows :

Subject		I Year		II Year	
		Maximum Marks	Marks Secured	Maximum Marks	Marks Secured
Part - I :	ENGLISH	100	93	100	93
Part - II :	SANSKRIT	100	99	100	99
Part - III : Optional Subjects					
	BOTANY	60	56	60	56
	ZOOLOGY	60	52	60	52
	PHYSICS	60	57	60	57
	CHEMISTRY	60	55	60	55
	BOTANY PRACTICALS			30	30
	ZOOLOGY PRACTICALS			30	30
	PHYSICS PRACTICALS			30	30
	CHEMISTRY PRACTICALS			30	30
	ENVIRONMENTAL EDUCATION		Q U A L I F I E D		
	ETHICS AND HUMAN VALUES		Q U A L I F I E D		

Total Marks In Figures	944
In Words	*NINE**FOUR***FOUR*
Date	28-06-2021

PRINCIPAL
SRI CHAITANYA JUNIOR KALASALA
Hyder Nagar, Sai Nagar, Kukatpally
Medchal - Malkajgiri Dist

Signature of the Principal and College Seal

PRINCIPAL
Sri Siddhartha Medical College
B.H. Road, Tumkur

Controller of Examinations

NOTE : ELIGIBILITY RULES ARE OVERLEAF * INDICATES MARKS OBTAINED AT AN EARLIER EXAMINATION

GOA BOARD OF SECONDARY AND HIGHER SECONDARY EDUCATION, ALTO-BETIM, GOA.

1911593

1911593

Statement showing the Grades/Marks obtained in each subject by

SERA ALEX

at the **Secondary School Certificate Examination** with the following particulars.

Month & Year of Examination	Exam Reg. No.	Seat Number	School Index	Centre
MARCH 2019	18215711	15711	08.04	MARGAO

Father's Name : ALEX KURIAN
Mother's Name : SUSAN ALEX

Statement of Grades / Marks

Subjects	Theory			Practical/Oral			Total Marks & Grade
	External Marks & Grade	Internal Marks	Overall Marks & Grade	External Marks	Internal Marks	Overall Marks & Grade	
ENGLISH F.L.	61 C	18	---	---	---	---	79 C
HINDI S.L.	52 D	19	---	---	---	---	71 C
FRENCH T.L	72 B	18	---	---	---	---	90 B
MATHEMATICS(E)	66 B	20	---	---	---	---	86 B
SCIENCE(E)	58 B	15	73 A	15	05	20 A	93 A
SOCIAL SCIENCE(E)	72 B	19	---	---	---	---	91 A
GRAND TOTAL :							510

School Assessment Subjects	Minimum grade for passing	Grades Obtained
1. Health Education,Physical Education & Sports	G	A
2. Guiding	G	A
3. Embroidery and Needle work	G	A
------	---	---
------	---	---
4. Information and Communication Technology	G	A

Result : PASSES

Checked by : I/T

PRINCIPAL
Sri Siddhartha Medical College
B.H. Road, Tumkur.
Secretary

Note: No Change in this statement of Grades/Marks shall be made except by the authority issuing it. Any infringement of this requirement will result in the cancellation of the statement in question and may also involve imposition of other appropriate penalty as may be decided by the Board. The candidate's details shown in this Marksheet are as per the General Register of the School and certified by the Head of the School.

P.T.O.

GOA BOARD OF SECONDARY AND HIGHER SECONDARY EDUCATION, ALTO-BETIM, GOA.

2106812

2106812

Statement showing the Grades/Marks obtained in each subject by

SERA ALEX

at the **Higher Secondary School Certificate Examination in General Stream** with the following particulars.

Faculty: Science

Month & Year of Examination	Exam Reg. No.	Seat Number	School Index	Centre
MARCH 2021	202142036	66058	HS030	NAVELIM

Father's Name : ALEX KURIAN

Mother's Name: SUSAN ALEX

Statement of Grades / Marks

Subjects	External Marks & Grades	Internal Marks	Practical Marks & Grades	Total Marks & Grades
English I	64 C	18	--	82 B
French II	73 A	20	--	93 A
Physics	42 E	10	19 A	71 C
Chemistry	43 D	10	20 A	73 C
Biology	55 C	10	20 A	85 B
Psychology	54 D	18	--	72 C
GRAND TOTAL :				476

School Assessment Subjects	Minimum grade for passing	Grades Obtained
Health Education,Physical Education & sports	G	A
Information and Communication Technology	G	B
Youth Red Cross	G	A
Environment Education	G	A

Result : PASSES

Checked by : I.T.

PRINCIPAL
Sri Siddhartha Medical College
B.H. Road, Tumkur.

Secretary

29/07/2021

PRINCIPAL
SHREE DAMODAR HIGHER SECONDARY SCHOOL OF SCIENCE
MARGAO-GOA

Signature of Head of Institution with seal

P.T.O.

144505

0886587

रजि. नं.
Regn.No. A119/03603/0152

केन्द्रीय माध्यमिक शिक्षा बोर्ड
CENTRAL BOARD OF SECONDARY EDUCATION



अंक विवरणिका सह प्रमाण पत्र
MARKS STATEMENT CUM CERTIFICATE
माध्यमिक विद्यालय परीक्षा, 2019
ALL INDIA SECONDARY SCHOOL EXAMINATION, 2019

एतद्वारा प्रमाणित किया जाता है कि This is to certify that **SAKHI RATHORE**

Roll No. **1154591**

माता का नाम Mother's Name **ANUPAMA RATHORE**

पिता/संरक्षक का नाम Father's / Guardian's Name **PURAN SINGH RATHORE**

जन्म तिथि Date of Birth **17/08/2002 17TH AUGUST TWO THOUSAND TWO**

विद्यालय School **03603-MGD GIRLS' SCHOOL S R S ROAD JAIPUR RAJASTHAN**

शैक्षणिक उपलब्धियां निम्नानुसार हैं has achieved Scholastic Achievements as under :

	विषय SUBJECT	प्राप्तांक MARKS OBTAINED				स्थितीय ग्रेड POSITIONAL GRADE
		लिखित THEORY	आं.मू. I A/ प्रा. PR.	योग TOTAL	योग (शब्दों में) TOTAL (IN WORDS)	
101	ENGLISH COMM.	073	019	092	NINETY TWO	A2
018	FRENCH	059	016	075	SEVENTY FIVE	D1
041	MATHEMATICS	062	016	078	SEVENTY EIGHT	B1
086	SCIENCE	074	017	091	NINETY ONE	A2
087	SOCIAL SCIENCE	072	019	091	NINETY ONE	A2
	ADDITIONAL SUBJECT					
165	FOUNDATION OF I T	030	045	075	SEVENTY FIVE	C2

संक्षेपाक्षरों का अर्थ : Abbreviations
अनुपस्थित Absent
आंतरिक मूल्यांकन
Internal Assessment
प्रायोगिक / Practical

परिणाम Result **PASS**

Prabhakar
PRINCIPAL
Sri Siddhartha Medical College
B.H. Road, Tumkur.

परीक्षा नियंत्रक
Controller of Examinations

Dated : **06/05/2019**

सह-शैक्षणिक उपलब्धियां : सह-शैक्षणिक एवम अनुशासन क्षेत्र में ग्रेडिंग विद्यालय द्वारा अपने स्तर पर बोर्ड द्वारा जारी प्रारूपनुसार प्रदान की जाती है।
Co-Scholastic achievements : Grading for Co-Scholastic and Discipline area is being issued by the school as per format prescribed by the Board.

0914365 10540/00264

0914365

रजि. नं.
Regn.No. A221/10540/0266

केन्द्रीय माध्यमिक शिक्षा बोर्ड
CENTRAL BOARD OF SECONDARY EDUCATION

अंक विवरणिका सह प्रमाण पत्र
MARKS STATEMENT CUM CERTIFICATE
सीनियर स्कूल सर्टिफिकेट परीक्षा, 2021
SENIOR SCHOOL CERTIFICATE EXAMINATION, 2021



यह प्रमाणित किया जाता है कि
This is to certify that **SAKHI RATHORE**

अनुक्रमांक
Roll No. **11666894**

माता का नाम
Mother's Name **ANUPAMA RATHORE**

पिता/संरक्षक का नाम
Father's / Guardian's Name **PURAN SINGH RATHORE**

विद्यालय
School **10540 JAYSHREE PERIWAL HIGH SCH AJMER ROAD JAIPUR RAJ**

की शैक्षणिक उपलब्धियां निम्नानुसार हैं has achieved Scholastic Achievements as under :

विषय कोड SUB. CODE	विषय SUBJECT	प्राप्तांक MARKS OBTAINED				स्थितीय ग्रेड POSITIONAL GRADE
		लिखित THEORY	प्रा./PR. आं.मू./IA	योग TOTAL	योग (शब्दों में) TOTAL (IN WORDS)	
301	ENGLISH CORE	069	020	089	EIGHTY NINE	B1
042	PHYSICS	043	028	071	SEVENTY ONE	C2
043	CHEMISTRY	053	029	082	EIGHTY TWO	B2
044	BIOLOGY	066	028	094	NINETY FOUR	A2
052	APP/COMMERCIAL ART	029	070	099	NINETY NINE	A1
500	WORK EXPERIENCE					A1
502	HEALTH & PHYSICAL EDUCATION					A1
503	GENERAL STUDIES					A1

संक्षिप्तियों का अर्थ : **Abbreviations**
AB : अनुपस्थित Absent
I A : आंतरिक मूल्यांकन Internal Assessment
प्रा./PR. : प्रायोगिक/Practical
ER : अनिवार्य पुनरावृत्ति सभी विषयो में Essential Repeat in all subjects

परिणाम Result **PASS**

PRINCIPAL
Sri Siddhartha Medical College
B.H. Road, Tumkur.

दिल्ली Delhi
दिनांक Dated : **30-07-2021**

परीक्षा नियंत्रक
Controller of Examinations

सह-शैक्षिक उपलब्धियां : सह-शैक्षिक एवम् अनुशासन क्षेत्र में ग्रेडिंग विद्यालय द्वारा अपने स्तर पर बोर्ड द्वारा जारी प्रारूपनुसार प्रदान की जाती है।
Co-Scholastic achievements : Grading for Co-Scholastic and Discipline area is being issued by the school as per format prescribed by the Board.
परिवर्तित विषय कोड में, परीक्षा परिणाम 100 अंकों के अंतर्गत दिया गया है।
In the changed subject code, the test result is given under 100 marks.

சான்றிதழ் வ. எண்
CERTIFICATE SL. NO. SEC 10495908

தமிழ்நாடு மாநிலப் பள்ளித் தேர்வுகள் குழுமம்
STATE BOARD OF SCHOOL EXAMINATIONS, TAMILNADU

அரசுத் தேர்வுகள் துறை, சென்னை – 600 006
DEPARTMENT OF GOVERNMENT EXAMINATIONS, CHENNAI - 600 006



இடைநிலைப் பள்ளி இறுதி வகுப்புச் சான்றிதழ்
SECONDARY SCHOOL LEAVING CERTIFICATE
பத்தாம் வகுப்பு / X STANDARD
தமிழ்நாடு அரசின் அதிகாரத்திற்கு உட்பட்டு வழங்கப்படுகிறது
ISSUED UNDER THE AUTHORITY OF THE GOVERNMENT OF TAMILNADU

தேர்வரின் பெயர் / NAME OF THE CANDIDATE	பருவம் / SESSION
சண்முகப்பிரியா து SHANMUGAPRIYA D	மார்ச் 2019 MAR 2019

இடைநிலைப் பள்ளி இறுதி வகுப்புச் சான்றிதழ் பொதுத் தேர்வெழுதிய மேற்காண் தேர்வர் கீழ்க்காணும் மதிப்பெண்களைப் பெற்றுள்ளார் என்று சான்றளிக்கப்படுகிறது.
Certified that the above mentioned candidate has appeared for the Secondary School Leaving Certificate Public Examination and obtained the following marks :

பாடம் SUBJECT	கருத்தியல் THEORY (075)	செய்முறை PRAC. (025)	பெற்ற மதிப்பெண்கள் 100க்கு MARKS OBTAINED FOR 100		
தமிழ் / TAMIL	057	025	092	ZERO NINE TWO	(P)
ஆங்கிலம் / ENGLISH			088	ZERO EIGHT EIGHT	(P)
கணிதம் / MATHEMATICS			085	ZERO EIGHT FIVE	(P)
* அறிவியல் / SCIENCE			082	ZERO EIGHT TWO	(P)
சமூக அறிவியல் / SOCIAL SCIENCE			099	ZERO NINE NINE	(P)
** விருப்ப மொழி / OPTIONAL LANGUAGE	**********		***	**********	
மொத்த மதிப்பெண்கள் / TOTAL MARKS :			446	FOUR FOUR SIX	PASS

பிறந்த தேதி / DATE OF BIRTH	தேர்வெண் / EXAM NO.	பயிற்று மொழி / MEDIUM OF INSTRUCTION
27.10.2003	6592969	ENGLISH

நிரந்தரப் பதிவெண் / PERMANENT REGISTER NO.	அ. ம. ப. குறியீட்டெண் & நாள் / TMR CODE NO. & DATE
XM19R0826592969	E1579034 29.04.2019

(082/PTKI0067/082020)

பள்ளியின் பெயர் / NAME OF THE SCHOOL
புனித இசபெல் பெண்கள் மேல்நிலைப் பள்ளி பட்டுக்கோட்டை
ST ISABEL'S GIRLS HR SEC SCHOOL PATTUKKOTTAI

PRINCIPAL
Sri Siddhartha Medical College
B.H. Road, Tumkur.

D.Shanmugapriya
தேர்வரின் கையொப்பம்
SIGNATURE OF THE CANDIDATE

உறுப்பினர் செயலர்
மாநிலப் பள்ளித் தேர்வுகள் குழுமம் (இடைநிலை), தமிழ்நாடு
MEMBER SECRETARY
STATE BOARD OF SCHOOL EXAMINATIONS (SEC), TAMILNADU

சான்றிதழ் வ. எண் மே.நி.இ:
CERTIFICATE SL. NO : HSS

26510241



தமிழ்நாடு மாநிலப் பள்ளித் தேர்வுகள் குழுமம்
STATE BOARD OF SCHOOL EXAMINATIONS, TAMILNADU

அரசுத் தேர்வுகள் துறை, சென்னை – 600 006
DEPARTMENT OF GOVERNMENT EXAMINATIONS, CHENNAI - 600 006

மேல்நிலைப் பள்ளிக் கல்வி இரண்டாம் ஆண்டு மதிப்பெண் சான்றிதழ்
HIGHER SECONDARY COURSE - SECOND YEAR MARK CERTIFICATE

தமிழ்நாடு அரசின் அதிகாரத்திற்கு உட்பட்டு வழங்கப்படுகிறது
ISSUED UNDER THE AUTHORITY OF THE GOVERNMENT OF TAMILNADU

தேர்வரின் பெயர் / NAME OF THE CANDIDATE		மதிப்பெண் சான்றிதழ் வழங்கப்பட்ட பருவம் மற்றும் வருடம்/SESSION AND YEAR OF ISSUE OF MARK CERTIFICATE
சண்முகப்பிரியா து SHANMUGAPRIYA D		
பிறந்த தேதி / DATE OF BIRTH 27/10/2003	நிரந்தரப் பதிவெண் / PERMANENT REGISTER NUMBER 2016512421	மே 2021 MAY 2021

மேல்நிலைப் பள்ளிக் கல்வி இரண்டாம் ஆண்டு பொதுத் தேர்வில் மேற்காண் தேர்வர் பின்வரும் பாடங்களில் தேர்ச்சி பெற்றுள்ளார் எனச் சான்றளிக்கப்படுகிறது.

Certified that the above mentioned candidate passed the following subjects in the Higher Secondary Second Year Examination.

பாடம் SUBJECT	கருத்தியல் THEORY 70	செய்முறை PRACTICAL 20/75	அகமதிப்பீடு INTERNAL 10/25/30	பெற்ற மதிப்பெண்கள் 100 க்கு MARKS OBTAINED FOR 100	தேர்வெண், பருவம் மற்றும் தேர்ச்சி பெற்ற வருடம் ROLL NO., SESSION AND YEAR OF PASSING
தமிழ் TAMIL	064.94		030.00	094.94	3512557 MAY 2021
ஆங்கிலம் ENGLISH	060.28		030.00	090.28	3512557 MAY 2021
இயற்பியல் PHYSICS	056.50	020.00	010.00	086.50	3512557 MAY 2021
வேதியியல் CHEMISTRY	060.21	020.00	010.00	090.21	3512557 MAY 2021
உயிரியல் BIOLOGY	055.93	020.00	010.00	085.93	3512557 MAY 2021
கணிதவியல் MATHEMATICS	057.83		030.00	087.83	3512557 MAY 2021

மொத்த மதிப்பெண்கள் TOTAL MARKS :	535.69 FIVE THREE FIVE . SIX NINE

(082/PTKI0067/082016)

பள்ளியின் பெயர் / NAME OF THE SCHOOL

ST ISABEL'S GIRLS HR SEC SCHOOL PATTUKKOTTAI

புனித இசபெல் பெண்கள் மேல்நிலைப்பள்ளி பட்டுக்கோட்டை

பாடத்தொகுப்பு எண் மற்றும் பெயர் / GROUP CODE AND NAME	பயிற்றுமொழி / MEDIUM OF INSTRUCTION
பொதுக்கல்வி / GENERAL EDUCATION 2503	ENGLISH
	அ.ம.ப. குறியீட்டெண் & நாள் / T.M.R.CODE NO.& DATE P4505435 19.07.2021

PRINCIPAL
Sri Siddhartha Medical College
B.H. Road, Tumkur.

D. Shanmugapriya.

தேர்வரின் கையொப்பம்
SIGNATURE OF THE CANDIDATE

(M.RAMASAMY)
உறுப்பினர் செயலர்
மாநிலப் பள்ளித் தேர்வுகள் குழுமம் (மேல்நிலை) தமிழ்நாடு
MEMBER SECRETARY
STATE BOARD OF SCHOOL EXAMINATIONS (HR.SEC) TAMILNADU

010843 08084/00160

क्र.: एस.एस.ई./2019/
S.No.: S S E / 2019 / 0636494

रजि. नं.
Regn.No. P119/08084/0168

केन्द्रीय माध्यमिक शिक्षा बोर्ड
CENTRAL BOARD OF SECONDARY EDUCATION



अंक विवरणिका सह प्रमाण पत्र
MARKS STATEMENT CUM CERTIFICATE
माध्यमिक विद्यालय परीक्षा, 2019
ALL INDIA SECONDARY SCHOOL EXAMINATION, 2019

यह प्रमाणित किया जाता है कि This is to certify that SHASHWAT SAUNAK
अनुक्रमांक Roll No. 7250646
माता का नाम Mother's Name SWETA SINGH
पिता/संरक्षक का नाम Father's / Guardian's Name SUNIL KUMAR SINGH
जन्म तिथि Date of Birth 21-03-2003 21ST MARCH TWO THOUSAND THREE
विद्यालय School 08084- DELHI PUBLIC SCHOOL SEC-IV B S CITY BOKARO JH
की शैक्षणिक उपलब्धियां निम्नानुसार हैं has achieved Scholastic Achievements as under :

विषय कोड SUB. CODE	विषय SUBJECT	प्राप्तांक MARKS OBTAINED				स्थितीय ग्रेड POSITIONAL GRADE
		लिखित THEORY	आं.मू. I A/ प्रा. PR.	योग TOTAL	योग (शब्दों में) TOTAL (IN WORDS)	
101	ENGLISH COMM.	070	020	090	NINETY	A2
122	SANSKRIT	080	020	100	ONE HUNDRED	A1
041	MATHEMATICS	075	020	095	NINETY FIVE	A1
086	SCIENCE	076	020	096	NINETY SIX	A1
087	SOCIAL SCIENCE	072	020	092	NINETY TWO	A2

संक्षिप्तियों का अर्थ : Abbreviations
AB : अनुपस्थित Absent
आं.मू. : आंतरिक मूल्यांकन
I A : Internal Assessment
प्रा./PR. : प्रायोगिक/Practical

परिणाम Result PASS

PRINCIPAL
Sri Siddhartha Medical Colleg
B.H. Road, Tumkur.

दिल्ली Delhi
दिनांक Dated : 06-05-2019

परीक्षा नियंत्रक
Controller of Examinations

एह-शैक्षणिक उपलब्धियां : सह-शैक्षणिक पहल अनुशासन क्षेत्र में ग्रेडिंग विद्यालय द्वारा अपने स्तर पर बोर्ड द्वारा जारी प्रारूपानुसार प्रदान की जाती है।

057083 66243/00469

क्रम संख्या/ S.No.SSCE/2021/ 1273840

रजि. नं. Regn.No. P221/66243/0469

केन्द्रीय माध्यमिक शिक्षा बोर्ड
CENTRAL BOARD OF SECONDARY EDUCATION



अंक विवरणिका सह प्रमाण पत्र
MARKS STATEMENT CUM CERTIFICATE
सीनियर स्कूल सर्टिफिकेट परीक्षा, 2021
SENIOR SCHOOL CERTIFICATE EXAMINATION, 2021

यह प्रमाणित किया जाता है कि
This is to certify that **SHASHWAT SAUNAK**

अनुक्रमांक
Roll No. **22678310**

माता का नाम
Mother's Name **SWETA SINGH**

पिता/संरक्षक का नाम
Father's / Guardian's Name **SUNIL KUMAR SINGH**

विद्यालय
School **66243 DELHI PUBLIC SCHOOL SEC-IV B S CITY BOKARO JH**

की शैक्षणिक उपलब्धियां निम्नानुसार हैं has achieved Scholastic Achievements as under :

विषय कोड SUB. CODE	विषय SUBJECT	प्राप्तांक MARKS OBTAINED				स्थितीय ग्रेड POSITIONAL GRADE
		लिखित THEORY	प्रा./PR. आं.मू./IA	योग TOTAL	योग (शब्दों में) TOTAL (IN WORDS)	
301	ENGLISH CORE	061	018	079	SEVENTY NINE	C1
048	PHYSICAL EDUCATION	055	030	085	EIGHTY FIVE	B1
042	PHYSICS	052	029	081	EIGHTY ONE	B2
043	CHEMISTRY	059	029	088	EIGHTY EIGHT	B1
044	BIOLOGY	051	028	079	SEVENTY NINE	C1
049	PAINTING	024	068	092	NINETY TWO	B2
500	WORK EXPERIENCE					A1
502	HEALTH & PHYSICAL EDUCATION					A1
503	GENERAL STUDIES					A1

संक्षिप्तियों का अर्थ : **Abbreviations**
AB : अनुपस्थित Absent
I A : आंतरिक मूल्यांकन Internal Assessment
प्रा./PR. : प्रायोगिक/Practical
ER : अनिवार्य पुनरावृत्ति सभी विषयों में Essential Repeat in all subjects

परिणाम Result **PASS**

PRINCIPAL
Sri Siddhartha Medical College
B.H. Road, Ramkur.

दिल्ली Delhi
दिनांक Dated : 30-07-2021

परीक्षा नियंत्रक
Controller of Examinations

सह-शैक्षिक उपलब्धियां : सह-शैक्षिक एवम् अनुशासन क्षेत्र में ग्रेडिंग विद्यालय द्वारा अपने स्तर पर बोर्ड द्वारा जारी प्रारूपानुसार प्रदान की जाती है।
Co-Scholastic achievements : Grading for Co-Scholastic and Discipline area is being issued by the school as per format prescribed by the Board.

परिवर्तित विषय कोड में, परीक्षा परिणाम 100 अंकों के अंतर्गत दिया गया है।
In the changed subject code, the test result is given under 100 marks.

1315976

रजि. नं.
Regn.No. M119/46302/0031

केन्द्रीय माध्यमिक शिक्षा बोर्ड
CENTRAL BOARD OF SECONDARY EDUCATION
अंक विवरणिका सह प्रमाण पत्र
MARKS STATEMENT CUM CERTIFICATE
माध्यमिक विद्यालय परीक्षा, 2019
ALL INDIA SECONDARY SCHOOL EXAMINATION, 2019

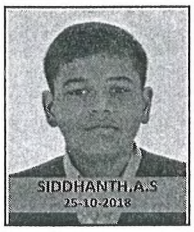

यह प्रमाणित किया जाता है कि This is to certify that **SIDDHANTH A S**

अनुक्रमांक Roll No. **4030725**

माता का नाम Mother's Name **SENTHAMARAI E**

पिता/संरक्षक का नाम Father's / Guardian's Name **SAKTHIVEL T**

जन्म तिथि Date of Birth **18/07/2003 18TH JULY TWO THOUSAND THREE**

विद्यालय School **46302-SNS ACADEMY VELLAKINAR PO COIMBATORE TAMILNADU**

की शैक्षणिक उपलब्धियां निम्नानुसार हैं has achieved Scholastic Achievements as under :

विषय कोड SUB. CODE	विषय SUBJECT	प्राप्तांक MARKS OBTAINED				स्थितीय ग्रेड POSITIONAL GRADE
		लिखित THEORY	आं.मू. I A/ प्रा. PR.	योग TOTAL	योग (शब्दों में) TOTAL (IN WORDS)	
101	ENGLISH COMM.	058	020	078	SEVENTY EIGHT	C1
018	FRENCH	056	020	076	SEVENTY SIX	C2
041	MATHEMATICS	062	020	082	EIGHTY TWO	B1
086	SCIENCE	071	020	091	NINETY ONE	A2
087	SOCIAL SCIENCE	072	020	092	NINETY TWO	A2

संक्षिप्तियों का अर्थ : **Abbreviations**

AB : अनुपस्थित Absent

आं.मू. : आंतरिक मूल्यांकन

I A : Internal Assessment

प्रा./PR. : प्रायोगिक/Practical

परिणाम Result **PASS**

ATTESTED

Headmaster
M. S. S. D Hr. Sec. School
Vadavalli (P.O.), Coimbatore-41

PRINCIPAL
Sri Siddhartha Medical College
B.H. Road, Tumkur.

दिल्ली Delhi

दिनांक Dated : **06/05/2019**

परीक्षा नियंत्रक
Controller of Examinations

सह-शैक्षणिक उपलब्धियां : सह-शैक्षणिक एवम अनुशासन क्षेत्र में ग्रेडिंग विद्यालय द्वारा अपने स्तर पर बोर्ड द्वारा जारी प्रारूपनुसार प्रदान की जाती है।

Co-Scholastic achievements : Grading for Co-Scholastic and Discipline area is being issued by the school as per format prescribed by the Board.

0799184 55289/00021

0799184

रजि. नं.
Regn.No. M221/55289/0023

केन्द्रीय माध्यमिक शिक्षा बोर्ड
CENTRAL BOARD OF SECONDARY EDUCATION
अंक विवरणिका सह प्रमाण पत्र
MARKS STATEMENT CUM CERTIFICATE
सीनियर स्कूल सर्टिफिकेट परीक्षा, 2021
SENIOR SCHOOL CERTIFICATE EXAMINATION, 2021



यह प्रमाणित किया जाता है कि
This is to certify that **SIDDHANTH A S**
अनुक्रमांक
Roll No. **20641148**
माता का नाम
Mother's Name **SENTHAMARAI E**
पिता/संरक्षक का नाम
Father's / Guardian's Name **SAKTHIVEL T**
विद्यालय
School **55289 SRI SHAKTHI INTL SCHOOL AVINASHI TIRUPPUR TN**
की शैक्षणिक उपलब्धियां निम्नानुसार हैं has achieved Scholastic Achievements as under :

विषय कोड SUB. CODE	विषय SUBJECT	प्राप्तांक MARKS OBTAINED				स्थितीय ग्रेड POSITIONAL GRADE
		लिखित THEORY	प्रा./PR. आं.मू./IA	योग TOTAL	योग (शब्दों में) TOTAL (IN WORDS)	
301	ENGLISH CORE	075	020	095	NINETY FIVE	A1
041	MATHEMATICS	061	020	081	EIGHTY ONE	B1
042	PHYSICS	053	030	083	EIGHTY THREE	B1
043	CHEMISTRY	049	030	079	SEVENTY NINE	B2
044	BIOLOGY	062	030	092	NINETY TWO	A2
500	WORK EXPERIENCE					A1
502	HEALTH & PHYSICAL EDUCATION					A1
503	GENERAL STUDIES					A1

संक्षिप्तियों का अर्थ : **Abbreviations**
AB : अनुपस्थित Absent
I A : आंतरिक मूल्यांकन Internal Assessment
प्रा./PR. : प्रायोगिक/Practical
ER : अनिवार्य पुनरावृत्ति सभी विषयो में Essential Repeat in all subjects

परिणाम Result **PASS**

ATTESTED
Headmaster
M. S. S. D. Hr. Sec. School
Vadavalli (P.O.), Coimbatore-41

PRINCIPAL
Sri Siddhartha Medical College
B.H. Road, Tumkur.

दिल्ली Delhi
दिनांक Dated : 30-07-2021

परीक्षा नियंत्रक
Controller of Examinations

सह-शैक्षिक उपलब्धियां : सह-शैक्षिक एवम् अनुशासन क्षेत्र में ग्रेडिंग विद्यालय द्वारा अपने स्तर पर बोर्ड द्वारा जारी प्रारूपनुसार प्रदान की जाती है।
Co-Scholastic achievements : Grading for Co-Scholastic and Discipline area is being issued by the school as per format prescribed by the Board.
परिवर्तित विषय कोड में, परीक्षा परिणाम 100 अंकों के अंतर्गत दिया गया है।
In the changed subject code, the test result is given under 100 marks.

சான்றிதழ் வ. எண்
CERTIFICATE SL. NO. SEC 09938658

தமிழ்நாடு மாநிலப் பள்ளித் தேர்வுகள் குழுமம்
STATE BOARD OF SCHOOL EXAMINATIONS, TAMILNADU

அரசுத் தேர்வுகள் துறை, சென்னை – 600 006
DEPARTMENT OF GOVERNMENT EXAMINATIONS, CHENNAI - 600 006



இடைநிலைப் பள்ளி இறுதி வகுப்புச் சான்றிதழ்
SECONDARY SCHOOL LEAVING CERTIFICATE
பத்தாம் வகுப்பு / X STANDARD
தமிழ்நாடு அரசின் அதிகாரத்திற்கு உட்பட்டு வழங்கப்படுகிறது
ISSUED UNDER THE AUTHORITY OF THE GOVERNMENT OF TAMILNADU

தேர்வரின் பெயர் / NAME OF THE CANDIDATE	பருவம் / SESSION
சிவ கமலேஷ் பூ SIVA KAMALESH P	மார்ச் 2019 MAR 2019

இடைநிலைப் பள்ளி இறுதி வகுப்புச் சான்றிதழ் பொதுத் தேர்வெழுதிய மேற்காண் தேர்வர் கீழ்க்காணும் மதிப்பெண்களைப் பெற்றுள்ளார் என்று சான்றளிக்கப்படுகிறது.
Certified that the above mentioned candidate has appeared for the Secondary School Leaving Certificate Public Examination and obtained the following marks :

பாடம் SUBJECT	கருத்தியல் THEORY (075)	செய்முறை PRAC. (025)	பெற்ற மதிப்பெண்கள் 100க்கு MARKS OBTAINED FOR 100		
தமிழ் / TAMIL	063	025	093	ZERO NINE THREE	(P)
ஆங்கிலம் / ENGLISH			088	ZERO EIGHT EIGHT	(P)
கணிதம் / MATHEMATICS			085	ZERO EIGHT FIVE	(P)
* அறிவியல் / SCIENCE			088	ZERO EIGHT EIGHT	(P)
சமூக அறிவியல் / SOCIAL SCIENCE			099	ZERO NINE NINE	(P)
** விருப்ப மொழி / OPTIONAL LANGUAGE	**********		***	**********	
மொத்த மதிப்பெண்கள் / **TOTAL MARKS :**			**453**	**FOUR FIVE THREE**	**PASS**

பிறந்த தேதி / DATE OF BIRTH	தேர்வெண் / EXAM NO.	பயிற்று மொழி / MEDIUM OF INSTRUCTION
28.07.2004	6028747	ENGLISH

நிரந்தரப் பதிவெண் / PERMANENT REGISTER NO.	அ. ம. ப. குறியீட்டெண் & நாள் / TMR CODE NO. & DATE
XM19R0056028747	E1029284 29.04.2019

(005/CMDI0037/005021) பள்ளியின் பெயர் / NAME OF THE SCHOOL
கேம்பிரிட்ஜ் மெட்ரிக் மேல்நிலைப் பள்ளி அகஸ்தியர்பட்டி திருநெல்வேலி
CAMBRIDGE MATRIC HR SEC SCHOOL AGASTHIARPATTI TIRUNELVELI

PRINCIPAL
Sri Siddhartha Medical College
B.H. Road Tumkur.

P. Siva kamalesh.
தேர்வரின் கையொப்பம்
SIGNATURE OF THE CANDIDATE

உறுப்பினர் செயலர்
மாநிலப் பள்ளித் தேர்வுகள் குழுமம் (இடைநிலை), தமிழ்நாடு
MEMBER SECRETARY
STATE BOARD OF SCHOOL EXAMINATIONS (SEC), TAMILNADU

சான்றிதழ் வ. எண் மே.நி.இ:
CERTIFICATE SL. NO : HSS

26027022



தமிழ்நாடு மாநிலப் பள்ளித் தேர்வுகள் குழுமம்

STATE BOARD OF SCHOOL EXAMINATIONS, TAMILNADU

அரசுத் தேர்வுகள் துறை, சென்னை – 600 006

DEPARTMENT OF GOVERNMENT EXAMINATIONS, CHENNAI - 600 006

மேல்நிலைப் பள்ளிக் கல்வி இரண்டாம் ஆண்டு மதிப்பெண் சான்றிதழ்

HIGHER SECONDARY COURSE - SECOND YEAR MARK CERTIFICATE

தமிழ்நாடு அரசின் அதிகாரத்திற்கு உட்பட்டு வழங்கப்படுகிறது

ISSUED UNDER THE AUTHORITY OF THE GOVERNMENT OF TAMILNADU

தேர்வரின் பெயர் / NAME OF THE CANDIDATE		மதிப்பெண் சான்றிதழ் வழங்கப்பட்ட பருவம் மற்றும் வருடம்/SESSION AND YEAR OF ISSUE OF MARK CERTIFICATE
சிவ கமலேஷ் பூ SIVA KAMALESH P		
பிறந்த தேதி / DATE OF BIRTH 28/07/2004	நிரந்தரப் பதிவெண் / PERMANENT REGISTER NUMBER 2016025085	மே 2021 MAY 2021

மேல்நிலைப் பள்ளிக் கல்வி இரண்டாம் ஆண்டு பொதுத் தேர்வில் மேற்காண் தேர்வர் பின்வரும் பாடங்களில் தேர்ச்சி பெற்றுள்ளார் எனச் சான்றளிக்கப்படுகிறது.

Certified that the above mentioned candidate passed the following subjects in the Higher Secondary Second Year Examination.

பாடம் SUBJECT	கருத்தியல் THEORY 70	செய்முறை PRACTICAL 20/75	அகமதிப்பீடு INTERNAL 10/25/30	பெற்ற மதிப்பெண்கள் 100 க்கு MARKS OBTAINED FOR 100	தேர்வெண், பருவம் மற்றும் தேர்ச்சி பெற்ற வருடம் ROLL NO., SESSION AND YEAR OF PASSING
தமிழ் TAMIL	064.45		030.00	094.45	3025942 MAY 2021
ஆங்கிலம் ENGLISH	063.34		030.00	093.34	3025942 MAY 2021
இயற்பியல் PHYSICS	062.10	020.00	010.00	092.10	3025942 MAY 2021
வேதியியல் CHEMISTRY	064.67	020.00	010.00	094.67	3025942 MAY 2021
உயிரியல் BIOLOGY	059.81	020.00	010.00	089.81	3025942 MAY 2021
கணிதவியல் MATHEMATICS	061.34		030.00	091.34	3025942 MAY 2021
மொத்த மதிப்பெண்கள் TOTAL MARKS :	555.71 FIVE FIVE FIVE . SEVEN ONE				

(005/CMDI0037/005018)

பள்ளியின் பெயர் / NAME OF THE SCHOOL

CAMBRIDGE MHSS - AGASTHIYARPATTI

கேம்பிரிட்ஜ் மெட்ரிக் மேல்நிலைப்பள்ளி

பாடத்தொகுப்பு எண் மற்றும் பெயர் / GROUP CODE AND NAME	பயிற்றுமொழி / MEDIUM OF INSTRUCTION
பொதுக்கல்வி / GENERAL EDUCATION 2503	ENGLISH
	அ.ம.ப. குறியீட்டெண் & நாள் / T.M.R.CODE NO.& DATE P4025902 19.07.2021

PRINCIPAL
Sri Siddhartha Medical College
B.H. Road, Tumkur.

(M.RAMASAMY)
உறுப்பினர் செயலர்
மாநிலப் பள்ளித் தேர்வுகள் குழுமம் (மேல்நிலை) தமிழ்நாடு
MEMBER SECRETARY
STATE BOARD OF SCHOOL EXAMINATIONS (HR.SEC) TAMILNADU

P. Siva Kamalesh.
தேர்வரின் கையொப்பம்
SIGNATURE OF THE CANDIDATE

o.U 211082

R7887XH2592B89Z5VJ0B8V1RF4BB



GOVERNMENT OF KERALA
GENERAL EDUCATION DEPARTMENT
SECONDARY SCHOOL LEAVING CERTIFICATE

Register Number: 415847 Month & Year: MARCH 2019 No. of Chances: 1

This is to certify that the candidate herein has appeared for the SSLC Examination and secured the following grades

Subject	Grades	Grades in words
First Language Paper - I (SANSKRIT)	A+	A PLUS
First Language Paper - II (MALAYALAM)	A+	A PLUS
English	A+	A PLUS
Hindi	A+	A PLUS
Social Science	A+	A PLUS
Physics	A+	A PLUS
Chemistry	A+	A PLUS
Biology	A+	A PLUS
Mathematics	A+	A PLUS
Information Technology	A+	A PLUS

RANGE OF GRADES

A+ 90% and above: Outstanding	B 60% - 69% : Good	D+ 30% - 39% : Marginal
A 80% - 89% : Excellent	C+ 50% - 59% : Above Average	D 20% - 29% : Need Improvement
B+ 70% - 79% : Very Good	C 40% - 49% : Average	E below 20% : Need Improvement

Eligibility for higher studies - Minimum D+ grade for each paper

1. Name of Candidate : SUVENYA.S
2. Name in Regional Language : സുവേന്യ.എസ്
3. Name of School : B S S G.H.S.S. ALATHUR
4. Admission No. : 10147
5. Date of Birth (in figures) : 02/06/2003
   (in words) : SECOND JUNE TWO THOUSAND THREE
6. Sex : FEMALE
7. Religion & Caste : HINDU, NAIR
8. Whether SC/ST/OEC/OBC/GL : GENERAL
9. Nationality : INDIAN
10. Place of Birth : ALUVA
11. Name of Mother : DR. LAKSHMI.G.KARTHA
12. Name of Father : DR SHAJU.P.K
13. Name of Guardian : DR SHAJU.P.K
14. Home Address : SIVARANJINI HOUSE, AYINAMPADAM,NEMMARA (PO), 678508,PALAKKAD.
15. Identification Marks
    1. A BLACK MOLE ON THE NECK
    2. A BLACK MOLE ON THE RIGHT LITTLE FINGER

GRACE MARK AWARDED

ELIGIBLE FOR HIGHER STUDIES

PRINCIPAL
Sri Siddhartha Medical College
B.H. Road, Tumkur.

(School Seal)

Dr. VIJAYAN. V. ANAND
HEADMASTER
B.S.S. GURUKULAM
HIGHER SECONDARY SCHOOL
ALATHUR
Name & Signature of the Head of School

LAL.K.I
SECRETARY
Board of Public Examinations, Kerala

Date of Publication of Result : 06/05/2019

H93H3HG6HEHHGH7122757

No. 1233455



GOVERNMENT OF KERALA
BOARD OF HIGHER SECONDARY EXAMINATIONS
CERTIFICATE

This is to certify that the candidate mentioned below has appeared for the Higher Secondary Examination and is **PASSED & ELIGIBLE** *for higher studies. The details are shown below.*

Candidate's Name : SUVENYA.S

Father's Name : DR SHAJU.P.K

Mother's Name : DR. LAKSHMI.G.KARTHA

Date of Birth : 02/06/2003

Stream : SCIENCE

Register Number : 8232347

Month & Year : MARCH 2021

No. of Chances : 1

SUBJECTS	FIRST YEAR		SECOND YEAR			GRAND TOTAL				Grade Obtained	Grade in Words
	CE	TE	CE	PE	TE	CE	PE	TE	Total		
PART I											
ENGLISH	20	74	20		80	40		154	194	A+	A plus
PART II											
SANSKRIT	20	80	20	--	80	40	--	160	200	A+	A plus
PART III (Optionals)											
PHYSICS	20	58	20	40	60	40	40	118	198	A+	A plus
CHEMISTRY	20	53	20	40	60	40	40	113	193	A+	A plus
BIOLOGY	20	58	20	40	60	40	40	118	198	A+	A plus
MATHEMATICS-SCI	20	53	20	40	60	40	40	113	193	A+	A plus

School Code : 09062

Total Score in Figures : 1176

Date of Result : 28-07-2021

Total Score in Words : ONE ONE SEVEN SIX

Eligible for Higher Studies : D+ Grade above for all subjects

*Scores obtained in the previous examination

B.S.S. GURUKULAM HR. SEC. SCHOOL ALATHUR PALAKKAD School

VIJAYAN. V. ANAND
PRINCIPAL
B.S.S. GURUKULAM
HIGHER SECONDARY SCHOOL
ALATHUR.

PRINCIPAL
Sri Siddhartha Medical College
B.H. Road, Tumkur

SECRETARY
Board of Higher Secondary Examinations
Government of Kerala

005748 05082/00066

क्र.: एस.एस.ई./2019/ S.No.: S S E / 2019 / 0415763

रजि. नं. Regn.No. G119/05082/0076

केन्द्रीय माध्यमिक शिक्षा बोर्ड
CENTRAL BOARD OF SECONDARY EDUCATION

अंक विवरणिका सह प्रमाण पत्र
MARKS STATEMENT CUM CERTIFICATE

माध्यमिक विद्यालय परीक्षा, 2019
ALL INDIA SECONDARY SCHOOL EXAMINATION, 2019

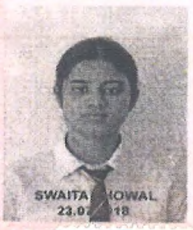

NOTARIAL GOVT. OF ASSAM

यह प्रमाणित किया जाता है कि This is to certify that SWAITA BHOWAL

अनुक्रमांक Roll No. 3132576

माता का नाम Mother's Name KAJAL BHOWAL

पिता/संरक्षक का नाम Father's / Guardian's Name SUBAL BHOWAL

जन्म तिथि Date of Birth 21-01-2003 21ST JANUARY TWO THOUSAND THREE

विद्यालय School 05082- DON BOSCO SCHOOL KOKRAJHAR ASSAM

की शैक्षणिक उपलब्धियां निम्नानुसार हैं has achieved Scholastic Achievements as under :

विषय कोड SUB. CODE	विषय SUBJECT	प्राप्तांक MARKS OBTAINED				स्थितीय ग्रेड POSITIONAL GRADE
		लिखित THEORY	आं. मू. I A/ प्रा. PR.	योग TOTAL	योग (शब्दों में) TOTAL (IN WORDS)	
101	ENGLISH COMM.	060	019	079	SEVENTY NINE	B2
085	HINDI COURSE-B	077	019	096	NINETY SIX	A1
041	MATHEMATICS	046	019	065	SIXTY FIVE	B2
086	SCIENCE	061	019	080	EIGHTY	B1
087	SOCIAL SCIENCE	075	020	095	NINETY FIVE	A1
	ADDITIONAL SUBJECT					
402	INFO TECHNOLOGY	021	050	071	SEVENTY ONE	C2

संक्षिप्तयों का अर्थ : Abbreviations

AB : अनुपस्थित Absent

आं.मू. : आंतरिक मूल्यांकन

I A : Internal Assessment

प्रा./PR. : प्रायोगिक/Practical

परिणाम Result PASS

Attested by

Gautam Brahma
NOTARY
Regd. No.04
Dist.Kokrajhar, BTR (Assam)

PRINCIPAL
Sri Siddhartha Medical College
B.H. Road, Tumkur.

दिल्ली Delhi

दिनांक Dated : 06-05-2019

परीक्षा नियंत्रक
Controller of Examinations

सह-शैक्षणिक उपलब्धियां : सह-शैक्षणिक एवम अनुशासन क्षेत्र में ग्रेडिंग विद्यालय द्वारा अपने स्तर पर बोर्ड द्वारा जारी प्रारूपनुसार प्रदान की जाती है।
Co-Scholastic achievements : Grading for Co-Scholastic and Discipline area is being issued by the school as per format prescribed by the Board.

018429 35418/00091

क्रम संख्या/ S.No.SSCE/2021/ 1189938

रजि. नं. Regn.No. G221/35418/0096

केन्द्रीय माध्यमिक शिक्षा बोर्ड
CENTRAL BOARD OF SECONDARY EDUCATION
अंक विवरणिका सह प्रमाण पत्र
MARKS STATEMENT CUM CERTIFICATE
सीनियर स्कूल सर्टिफिकेट परीक्षा, 2021
SENIOR SCHOOL CERTIFICATE EXAMINATION, 2021



SWAITA BHOWAL
03.09.19

यह प्रमाणित किया जाता है कि
This is to certify that **SWAITA BHOWAL**

अनुक्रमांक
Roll No. **16620333**

माता का नाम
Mother's Name **KAJAL BHOWAL**

पिता/संरक्षक का नाम
Father's / Guardian's Name **SUBAL BHOWAL**

विद्यालय
School **35418 SAI VIKASH VIDYA NIKETAN KOTOKYPARA GUWAHATI**

की शैक्षणिक उपलब्धियां निम्नानुसार हैं has achieved Scholastic Achievements as under :

विषय कोड SUB. CODE	विषय SUBJECT	प्राप्तांक MARKS OBTAINED				स्थितीय ग्रेड POSITIONAL GRADE
		लिखित THEORY	प्रा./PR. आं.मू./IA	योग TOTAL	योग (शब्दों में) TOTAL (IN WORDS)	
301	ENGLISH CORE	073	019	092	NINETY TWO	A2
042	PHYSICS	049	030	079	SEVENTY NINE	B2
043	CHEMISTRY	048	030	078	SEVENTY EIGHT	C1
044	BIOLOGY	052	029	081	EIGHTY ONE	C1
041	MATHEMATICS	042	019	061	SIXTY ONE	C2
048	PHYSICAL EDUCATION	053	030	083	EIGHTY THREE	B2
500	WORK EXPERIENCE					A2
502	HEALTH & PHYSICAL EDUCATION					A1
503	GENERAL STUDIES					A1

NOTARIAL GOVT. OF ASSAM Gautam Brahma FIVE RUPEES

संक्षिप्तियों का अर्थ : **Abbreviations**
AB : अनुपस्थित Absent
I A : आंतरिक मूल्यांकन Internal Assessment
प्रा./PR. : प्रायोगिक/Practical
ER : अनिवार्य पुनरावृत्ति सभी विषयो में Essential Repeat in all subjects

परिणाम Result **PASS**

Attested by
Gautam Brahma
NOTARY
Regd. No.04
Dist. Kokrajhar, BTR (Assam)

PRINCIPAL
Sri Siddhartha Medical College
B.H. Road, Tumkur.

दिल्ली Delhi
दिनांक Dated : 30-07-2021 / 24-08-2021

परीक्षा नियंत्रक
Controller of Examinations

सह-शैक्षिक उपलब्धियां : सह-शैक्षिक एवम् अनुशासन क्षेत्र में ग्रेडिंग विद्यालय द्वारा अपने स्तर पर बोर्ड द्वारा जारी प्रारूपनुसार प्रदान की जाती है।
Co-Scholastic achievements : Grading for Co-Scholastic and Discipline area is being issued by the school as per format prescribed by the Board.
परिवर्तित विषय कोड में, परीक्षा परिणाम 100 अंकों के अंतर्गत दिया गया है।
In the changed subject code, the test result is given under 100 marks.

No. T 685766

D67XD61R3T7XD5V1RB8H29Z9Z62R



GOVERNMENT OF KERALA
GENERAL EDUCATION DEPARTMENT
SECONDARY SCHOOL LEAVING CERTIFICATE

Register Number: 432683 Month & Year: MARCH 2018 No. of Chances: 1

This is to certify that the candidate herein has appeared for the SSLC Examination and secured the following grades

Subject	Grades	Grades in words
First Language Paper - I (MALAYALAM)	A+	A PLUS
First Language Paper - II (MALAYALAM)	A+	A PLUS
English	A+	A PLUS
Hindi	A+	A PLUS
Social Science	A+	A PLUS
Physics	A+	A PLUS
Chemistry	A+	A PLUS
Biology	A+	A PLUS
Mathematics	A+	A PLUS
Information Technology	A+	A PLUS

RANGE OF GRADES

A+ 90% and above: Outstanding	B 60% - 69% : Good	D+ 30% - 39% : Marginal
A 80% - 89% : Excellent	C+ 50% - 59% : Above Average	D 20% - 29% : Need Improvement
B+ 70% - 79% : Very Good	C 40% - 49% : Average	E Below 20% : Need Improvement

Eligibility for higher studies - Minimum D+ grade for each paper

ELIGIBLE FOR HIGHER STUDIES

1. Name of Candidate : SWATHY KRISHNA P.S.
2. Name in Regional Language : സ്വാതി കൃഷ്ണ പി.എസ്.
3. Name of School : CARMEL H S S CHALAKUDY
4. Admission No. : 7539
5. Date of Birth (in figures) : 27/02/2002
   (in words) : TWENTY SEVENTH FEBRUARY TWO THOUSAND TWO
6. Sex : FEMALE
7. Religion & Caste : HINDU, NAIR
8. Whether SC/ST/OEC/OBC/GL : GENERAL
9. Nationality : INDIAN
10. Place of Birth : CHALAKUDY
11. Name of Mother : SINDHU SETHUMADHAVAN
12. Name of Father : SETHUMADHAVAN P.P.
13. Name of Guardian : SETHUMADHAVAN P.P.
14. Home Address : PATTATHIL HOUSE, VELLAPPADY, KODAKARA P.O., 680684,THRISSUR
15. Identification Marks
    1. A BLACK MOLE ON RIGHT HAND SMALL FINGER
    2. A BLACK MOLE ON LEFT ARM

(School Seal)

Name & Sign Fr. JOSE KIDANGAN CMI PRINCIPAL CARMEL H.S.S. Kodakara School CHALAKUDY - 680 307

Date of Publication of Result : 03/05/2018

SECRETARY
Board of Public Examinations, Kerala

PRINCIPAL
Sri Siddhartha Medical College
B.H. Road, Tumkur.

Scanned with CamScanner

HJH6HIHEHHGHGH5223323

No. 296190



GOVERNMENT OF KERALA
BOARD OF HIGHER SECONDARY EXAMINATIONS
CERTIFICATE

This is to certify that the candidate mentioned below has appeared for the Higher Secondary Examination and is **PASSED & ELIGIBLE** *for higher studies. The details are shown below.*

Candidate's Name : **SWATHY KRISHNA P.S.**

Father's Name : **SETHUMADHAVAN P.P.**

Mother's Name : **SINDHU SETHUMADHAVAN**

Date of Birth : **27/02/2002**

Stream : **SCIENCE** **Register Number : 7200389**

Month & Year : **MARCH 2020** **No. of Chances : 1**

SUBJECTS	FIRST YEAR		SECOND YEAR			GRAND TOTAL				Grade Obtained	Grade in Words
	CE	TE	CE	PE	TE	CE	PE	TE	Total		
PART I											
ENGLISH	20	70	20		75	40		145	185	A+	A plus
PART II											
HINDI	20	80	20	–	80	40	–	160	200	A+	A plus
PART III (Optionals)											
PHYSICS	20	52	20	40	48	40	40	100	180	A+	A plus
CHEMISTRY	20	53	20	40	59	40	40	112	192	A+	A plus
BIOLOGY	20	55	20	39	60	40	39	115	194	A+	A plus
MATHEMATICS-SCI	20	74	20	–	72	40	–	146	186	A+	A plus

School Code : 08098	Total Score in Figures	1137
Date of Result : 15-07-2020	Total Score in Words	ONE ONE THREE SEVEN

Eligible for Higher Studies : D+ Grade or above for all subjects.

*Scores obtained in the previous examination(s)

CARMEL HIGHER SECONDARY SCHOOL * CHALAKUDY *
School Seal

Signature of the Principal
with name seal
FR. JOSE KIDANGAN CMI

PRINCIPAL
Sri Siddhartha Medical College
B.H. Road, Tumkur.

SECRETARY
Board of Higher Secondary Examinations

Scanned with CamScanner

The West Bengal University of Health Sciences

This is to certify that

Ankit Jain

having passed the examination in the year 2018

and completed the prescribed compulsory rotating internship,

has been conferred the degree of

Bachelor of Medicine & Bachelor of Surgery

in the year 2019

PRINCIPAL
Sri Siddhartha Medical College
B.H. Road, Tumkur.

Vice Chancellor

DD 36, Sector I
Bidhan Nagar (Salt Lake)
Kolkata 700 064 INDIA
Date : ~~08.07.2019~~

246713

0070847



KERALA UNIVERSITY OF HEALTH SCIENCES

THRISSUR, KERALA 680596

Faculty Of Medicine

The Governing Council,

Kerala University Of Health Sciences,

Hereby Makes It Known That

ARX.J.JERIN

Has Been Admitted To The Degree Of

BACHELOR OF MEDICINE AND

BACHELOR OF SURGERY

She / He Having Been Certified By Duly Appointed

Examiners To Have Qualified To Receive The Same At

The Examination Held In February, 2018

WITH SECOND CLASS

GIVEN UNDER THE SEAL OF THE UNIVERSITY

REG.NO: 130010423

DATE: 30-08-2019

VICE CHANCELLOR

PRINCIPAL
Sri Siddhartha Medical College
B.H. Road, Tumkur.

903504



DR. NTR UNIVERSITY OF HEALTH SCIENCES

ANDHRA PRADESH

1986

FACULTY OF MODERN MEDICINE

This is to certify that

Manchuri Harshitha Reddy

has been awarded the Degree of

Bachelor of Medicine

and

Bachelor of Surgery

He/She having been declared to have qualified in the Examination prescribed therefor, of this University held in ***August, 2017*** *and on completion of one year Compulsory Rotatory Internship. He/She has been placed in* ***Second*** *Division.*

Given under the Seal of the University

Regd. No. ***12054075***

VIJAYAWADA

Dated 19TH DEC 2018

PRINCIPAL

Sri Siddhartha Medical College
B.H. Road, Tumkur.

The Tamil Nadu Dr. M.G.R. Medical University

GUINDY, CHENNAI - 32.



FACULTY OF UG MEDICINE AND SURGERY

The Governing Council of
The Tamil Nadu Dr.M.G.R. Medical University
hereby makes known that

GOPINATH S

has been admitted to the
DEGREE OF
BACHELOR OF MEDICINE AND BACHELOR OF SURGERY (M.B.B.S.)

he / she having been qualified to receive the same at the Examination held in
Feb. 2018 with Reg. No. 521321032

He / She has completed the Internship in Mar. 2019

Given Under the Seal of the University

PRINCIPAL
Sri Siddhartha Medical College
B.H. Road, Tumkur.

13152132103297581

DC NO. 07574 / 19

DATE OF CONVOCATION 29-Jun-2019

REGISTRAR

Dr. SUDHA SESHAYYAN
VICE-CHANCELLOR

Sl. No.- 380

Roll No. :- M-6601

Registration No.:- MGKG-33650/16

BHUPENDRA NARAYAN MANDAL UNIVERSITY

MADHEPURA, BIHAR - 852113

This is to certify that Mr./Ms. Satyaki Majumdar *having completed the compulsory rotational internship, passed the examination in* 3rd Prof. P-II 2018 (I) *for the degree of* Bachelor of Medicine *and* Bachelor of Surgery *held in the month of* February *(Year)* 2018 *and was this day admitted to the degree.*

Prabhakar
PRINCIPAL
Sri Siddhartha Medical College
B.H. Road, Tumkur

Date of Issue - 11·11·2019

Vice-Chancellor

Karnataka Medical Council

BENGALURU



Reg. No. : 126984

Date : 16 Nov 2018

Certificate of Registration

(UNDER THE KARNATAKA MEDICAL REGISTRATION ACT 34 OF 1961)

Dr. Y AVINASH REDDY

Y VENKAT REDDY

Date of Birth : 06 Aug 1994

PLOT NO. 60, VENKAT REDDY NILAYAM, BALAJI COLONY NEAR VIGNAN HIGH SCHOOL, NIZAMPET, HYDERABAD,
TELANGANA, RANGA REDDY - 500090

BACHELOR OF MEDICINE AND BACHELOR OF SURGERY

M R MEDICAL COLLEGE GULBARGA

R.G.U.H.S(September-2018)

Registrar

Qualifications : Date Signature

I do hereby certify that this is a true copy of the entry of the above-specified name in the Medical Register

PRINCIPAL
Sri Siddhartha Medical College
B.H. Road, Tumkur.

Dr. B.P.S. MURTHY
Registrar
Karnataka Medical Council

Registrar

IMPORTANT NOTICE

1. Report change of address and additional qualifications promptly.
2. All enquiries made by the Registrar should be answered without delay.
3. All Persons Registered under this Act are legally qualified to practice Modern Scientific Medicine, Surgery, Obstetrics and Gynecology.
4. Shall abide by Code of Medical Ethics framed from time to time.
5. Renewal of registration is compulsory every five years from the date of registration.
6. Do not laminate the certificate.

Sl. No.: 64008

ಕ್ರ.ಸಂ. 0274696

ರಾಜೀವ ಗಾಂಧಿ ಆರೋಗ್ಯ ವಿಜ್ಞಾನಗಳ ವಿಶ್ವವಿದ್ಯಾಲಯ
ಕರ್ನಾಟಕ

RAJIV GANDHI UNIVERSITY OF HEALTH SCIENCES
KARNATAKA

ಡಾ॥ ವೈಶಾಲಿ ಎಸ್ ನಾಯರ್

ರವರು, ಪದವಿಗೆ ಯಥಾ ಯೋಗ್ಯವಾದ ಅವಶ್ಯಕತೆಗಳನ್ನು
ಡಿಸೆಂಬರ್ 2017ರ ಪರೀಕ್ಷೆಯಲ್ಲಿ ಪೂರೈಸಿರುವರೆಂದು ದೃಢೀಕರಿಸುತ್ತಾ
ಬ್ಯಾಚುಲರ್ ಆಫ್ ಮೆಡಿಸಿನ್ ಅಂಡ್ ಬ್ಯಾಚುಲರ್ ಆಫ್ ಸರ್ಜರಿ
ಪದವಿಯನ್ನು ಕುಲಾಧಿಪತಿ, ಸಮಕುಲಾಧಿಪತಿ, ಕುಲಪತಿ ಹಾಗೂ ಸೆನೆಟ್ ಮತ್ತು ಸಿಂಡಿಕೇಟ್ ಸದಸ್ಯರುಗಳಾದ
ನಾವು 26ನೇ ಮಾರ್ಚ್ 2019 ರಂದು ನಡೆದ 21 ನೇ ಘಟಿಕೋತ್ಸವದಲ್ಲಿ
ವಿಶ್ವವಿದ್ಯಾಲಯದ ಅಧಿಕಾರ ಮುದ್ರೆಯೊಡನೆ ಪ್ರದಾನ ಮಾಡಿದ್ದೇವೆ.

We, the Chancellor, the Pro-Chancellor, the Vice-Chancellor and the members of the Senate and the Syndicate confer

BACHELOR OF MEDICINE & BACHELOR OF SURGERY

on

Dr. VAISHALI S NAIR

in recognition of fulfillment of the requirements for the said Degree in the examination held during DECEMBER 2017
Given under the seal of the University, in the 21st Convocation held on 26 March 2019.



Dr. S. Sacchidanand
Vice Chancellor

Attested
PRINCIPAL
Sri Siddhartha Medical College
B.H. Road, Tumkur.

13M3882

Bengaluru *Date :* 26/03/2019

Reg. No. : 13M3882
College : NAVODAYA MEDICAL COLLEGE, RAICHUR

Printed on : 25/06/2019

ರಾಜೀವ್ ಗಾಂಧಿ ಆರೋಗ್ಯ ವಿಜ್ಞಾನಗಳ ವಿಶ್ವವಿದ್ಯಾಲಯ, ಕರ್ನಾಟಕ.

Rajiv Gandhi University of Health Sciences

4th "T" Block, Jayanagar, Bangalore - 560041

Provisional Degree Certificate

DR.PRASHANT JAISWAL

has passed **Bachelor of Medicine, Bachelor of Surgery**

examination held in **DECEMBER-2016**

with Register Number **11M0510** *and Completed*

Compulsory Rotatory Internship on **22/03/2018**

He / She is eligible for the award of the

Bachelor of Medicine, Bachelor of Surgery *degree.*

PRINCIPAL
Sri Siddhartha Medical College
B.H. Road, Tumkur.

Rajiv Gandhi University of Health Sciences
Jayanagar
Bangaluru
560 041
Karnataka

Valid Upto : Next Convocation

No. :

Date :

UG132598

Bangalore

02/04/2018

Registrar (Evaluation)

KH.MD.U6MBB12046

G 05192

AMRITA
VISHWA VIDYAPEETHAM
DEEMED TO BE UNIVERSITY

श्रद्धावान् लभते ज्ञानम्

The Board of Management of the University hereby confers the degree of

Bachelor of Medicine and Bachelor of Surgery

under the Faculty of Medical Sciences

on

Greshma Chandrasekharan Nair

in recognition of the successful completion of all the requirements for the award of the said Degree with Second Class during August 2018.

Given on this day, the 16th of August 2019, under the seal of the University.

Sri Mata Amritanandamayi Devi
Chancellor

Dr.K.Sankaran
Registrar

Dr.P.Venkat Rangan
Vice Chancellor

Swami Amritaswarupananda Puri
President

PRINCIPAL
Sri Siddhartha Medical College
B.H. Road, Tumkur.

श्रद्धावान् लभते ज्ञानम्

Date of Issue : 16th of August 2019

HQ: Coimbatore-641 112, India.
Campus: Kochi

ಕ್ರ.ಸಂ. 0197851

ರಾಜೀವ್ ಗಾಂಧಿ ಆರೋಗ್ಯ ವಿಜ್ಞಾನಗಳ ವಿಶ್ವವಿದ್ಯಾಲಯ
ಕರ್ನಾಟಕ

RAJIV GANDHI UNIVERSITY OF HEALTH SCIENCES
KARNATAKA

ಡಾ॥ ರಜತ್ ಶುಭ್ರ ದಾಸ್

ರವರು, ಪದವಿಗೆ ಯಥಾ ಯೋಗ್ಯವಾದ ಅವಶ್ಯಕತೆಗಳನ್ನು

ಜೂನ್ 2011 ರ ಪರೀಕ್ಷೆಯಲ್ಲಿ ಪೂರೈಸಿರುವರೆಂದು ದೃಢೀಕರಿಸುತ್ತಾ

ಬ್ಯಾಚುಲರ್ ಆಫ್ ಮೆಡಿಸಿನ್ ಅಂಡ್ ಬ್ಯಾಚುಲರ್ ಆಫ್ ಸರ್ಜರಿ

ಪದವಿಯನ್ನು ಕುಲಾಧಿಪತಿ, ಸಮಕುಲಾಧಿಪತಿ, ಕುಲಪತಿ ಹಾಗೂ ಸೆನೆಟ್ ಮತ್ತು ಸಿಂಡಿಕೇಟ್ ಸದಸ್ಯರುಗಳಾದ

ನಾವು **೨೫ನೇ ಮಾರ್ಚ್ ೨೦೧೩** ರಂದು ನಡೆದ **೧೫** ನೇ ಘಟಿಕೋತ್ಸವದಲ್ಲಿ

ವಿಶ್ವವಿದ್ಯಾಲಯದ ಅಧಿಕಾರ ಮುದ್ರೆಯೊಡನೆ ಪ್ರದಾನ ಮಾಡಿದ್ದೇವೆ.

We, the Chancellor, the Pro-Chancellor, the Vice-Chancellor and the members of the Senate and the Syndicate confer

BACHELOR OF MEDICINE & BACHELOR OF SURGERY

on

Dr. RAJAT SHUBHRA DAS

in recognition of fulfillment of the requirements for the said Degree in the examination held during **JUNE 2011**

Given under the seal of the University, in the

15th *Convocation held on* **25th March 2013**

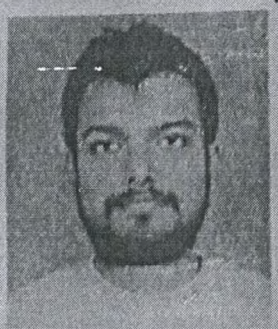

Vice-Chancellor

AUTHENTIC

PRINCIPAL
Sri Siddhartha Medical College
B.H. Road, Tumkur.

Bengaluru *Date :* 25/03/2013

Reg. No. : 05M3664
College : ADICHUNCHANAGIRI INSTITUTE OF MEDICAL SCIENCES, BELLUR

ಕ್ರ.ಸಂ. 255538

ರಾಜೀವ್ ಗಾಂಧಿ ಆರೋಗ್ಯ ವಿಜ್ಞಾನಗಳ ವಿಶ್ವವಿದ್ಯಾಲಯ

ಕರ್ನಾಟಕ

RAJIV GANDHI UNIVERSITY OF HEALTH SCIENCES

KARNATAKA

[illegible]

ರವರು, ಪದವಿಗೆ ಯಥಾ ಯೋಗ್ಯವಾದ ಅವಶ್ಯಕತೆಗಳನ್ನು

ಡಿಸೆಂಬರ್ 2016 ರ ಪರೀಕ್ಷೆಯಲ್ಲಿ ಪೂರೈಸಿರುವರೆಂದು ದೃಢೀಕರಿಸುತ್ತಾ

ಬ್ಯಾಚುಲರ್ ಆಫ್ ಮೆಡಿಸಿನ್ ಅಂಡ್ ಬ್ಯಾಚುಲರ್ ಆಫ್ ಸರ್ಜರಿ

ಪದವಿಯನ್ನು ಕುಲಾಧಿಪತಿ, ಸಮಕುಲಾಧಿಪತಿ, ಕುಲಪತಿ ಹಾಗೂ ಸೆನೆಟ್ ಮತ್ತು ಸಿಂಡಿಕೇಟ್ ಸದಸ್ಯರುಗಳಾದ

ನಾವು 12ನೇ ಏಪ್ರಿಲ್ 2018 ರಂದು ನಡೆದ 20 ನೇ ಘಟಿಕೋತ್ಸವದಲ್ಲಿ

ವಿಶ್ವವಿದ್ಯಾಲಯದ ಅಧಿಕಾರ ಮುದ್ರೆಯೊಡನೆ ಪ್ರದಾನ ಮಾಡಿದ್ದೇವೆ.

We, the Chancellor, the Pro-Chancellor, the Vice-Chancellor and the members of the Senate and the Syndicate confer

BACHELOR OF MEDICINE & BACHELOR OF SURGERY

on

Dr. KAKUL KALITA

in recognition of fulfillment of the requirements for the said Degree in the examination held during DECEMBER 2016

Given under the seal of the University, in the 20th Convocation held on 12 April 2018.



Dr. M. K. Ramesh
Vice Chancellor

12M7035

PRINCIPAL
Sri Siddhartha Medical College
B.H. Road, Tumkur.

Bengaluru *Date :* 12/04/2018

Reg. No. : 12M7035
College : ADICHUNCHANAGIRI INSTITUTE OF MEDICAL SCIENCES, BELLUR

124936



Dr. NTR UNIVERSITY OF HEALTH SCIENCES

ANDHRA PRADESH

1986

FACULTY OF MODERN MEDICINE

This is to certify that

Sraavani Thokachitchu

has been awarded the Degree of

Bachelor of Medicine

and

Bachelor of Surgery

He/She having been declared to have qualified in the Examination prescribed therefor, of this University held in **March 2015** and on completion of one year Compulsory Rotatory Internship. He/She has been placed in **Second** Division.

Given under the Seal of the University

Regd. No. **0952129**

VIJAYAWADA

Dated 05-08-2016

PRINCIPAL
Sri Siddhartha Medical College
B.H. Road, Tumkur.

S. No. UM 001483

Dr. NTR UNIVERSITY OF HEALTH SCIENCES

ANDHRA PRADESH, INDIA



FACULTY OF MODERN MEDICINE

This is to certify that

S V SAI PRATHYUSHA

has been awarded the Degree of

Bachelor of Medicine

and

Bachelor of Surgery

He/She having been declared to have qualified in the Examination prescribed therefor, of this University held in MARCH,2018 and on completion of one year Compulsory Rotatory Internship He/She has been placed in FIRST Division

Regd. No. 13803117

PRINCIPAL
Sri Siddhartha Medical College
B.H. Road, Tumkur.

Vijayawada
Dated : 12th Sept. 2019

Given under the Seal of the University

Registrar

No. 315255

அண்ணாமலைப் பல்கலைக்கழகம்

ANNAMALAI UNIVERSITY

FACULTY OF MEDICINE



Reg. No. : 14206

The Syndicate of the ANNAMALAI UNIVERSITY hereby makes

iown that **RITHIKA P** has been admitted to the

egree of **BACHELOR OF MEDICINE AND BACHELOR OF SURGERY**

:/she having been certified by duly appointed Examiners

: the Examination held in **MARCH, 2018** and having satisfactorily

mpleted the period of Compulsory Rotatory Resident Internship

r one year on **30.03.2019** to be qualified to receive the same.

iven under the seal of the University

Prabhakar

PRINCIPAL
Sri Siddhartha Medical College
B.H. Road, Tumkur.

Annamalainagar

Dr. N. Krishnamohan

Dr. V. Murugesan

SAVEETHA

INSTITUTE OF MEDICAL AND TECHNICAL SCIENCES
(Declared as Deemed to be University under Section 3 of UGC Act 1956)

Faculty of Medicine

The Board of Management hereby makes known that

Mothi Prasad M



Reg. No. 111301034

has been admitted to the Degree of

Bachelor of Medicine and Bachelor of Surgery

he / she having satisfied all the course requirements and successfully passed the examinations held in

December 2017

is entitled to all the Rights and Honours appertaining thereto.

Given under the Seal of this University

Dr. V. Thiagarajan
Registrar

Prof. Dr. Rakesh Kumar Sharma
Vice - Chancellor

PRINCIPAL
Sri Siddhartha Medical College
B.H. Road, Tumkur.

Chennai, India
Dated : 03-05-2019

KH MD USMBB12039

F 04351

AMRITA
VISHWA VIDYAPEETHAM
ब्रह्मविद् लभते तत्परम्

DEEMED TO BE UNIVERSITY UNDER SECTION 3 OF THE UGC ACT, 1956

The Board of Management of the University hereby confers the degree of

Bachelor of Medicine and Bachelor of Surgery

under the Faculty of Medical Sciences

on

Datla Eshwar Lohit Varma

in recognition of the successful completion of all the requirements for the award of the said Degree with Second Class during April 2018.

Given on this day, the 17th of August 2018, under the seal of the University.

Sri Mata Amritanandamayi Devi
Chancellor

Dr.K.Sankaran
Registrar

Dr.P.Venkat Rangan
Vice Chancellor

Swami Amritaswarupananda Puri
President

HQ: Coimbatore-641 112, India.
Campus: Kochi

Date of Issue : 17th of August 2018

PRINCIPAL
Sri Siddhartha Medical College
B.H. Road, Tumkur.

904794



DR. NTR UNIVERSITY OF HEALTH SCIENCES

ANDHRA PRADESH

1986

FACULTY OF MODERN MEDICINE

This is to certify that

V S Thrupthi

has been awarded the Degree of

Bachelor of Medicine

and

Bachelor of Surgery

He/She having been declared to have qualified in the Examination prescribed therefor, of this University held in March, 2018 *and on completion of one year Compulsory Rotatory Internship. He/She has been placed in* First *Division.*

Given under the Seal of the University

Regd. No. 13060140

PRINCIPAL
Sri Siddhartha Medical College
B.H. Road, Tumkur.

VIJAYAWADA

Dated 31st MAY 2019

Registrar

DPU

Dr. D. Y. Patil Vidyapeeth, Pune

(Deemed University)

Pimpri, Pune - 411 018.

Certificate

This is to certify that Shri / Shrimati NIVARANI SAGOLSEM

having passed the Final BACHELOR OF MEDICINE AND BACHELOR OF SURGERY *examination,*

held in NOVEMBER 2015 *has satisfactorily completed Compulsory Rotatory Internship*

Training period from 19 - 01 - 2016 *to* 25 – 01 - 2017 *as required under the rules prescribed*

by the Vidyapeeth and is eligible for admission to the degree of M.B.B.S.

PRINCIPAL
Sri Siddhartha Medical College
B.H. Road, Tumkur.

Date of Issue : 08/02/2017

Registrar

Register No : 1094

UNIVERSITY OF KERALA

कर्मणि व्यज्यते प्रज्ञा

കേരള സർവകലാശാല

FACULTY OF MEDICINE

The Senate of the University of Kerala hereby makes known that **Aryaprabha S.S.** *has been admitted to the Degree of Bachelor of Medicine and Surgery, she having been certified by duly appointed Examiners to be qualified to receive the Degree and having been by them placed in the* **Second Class** *at the Examination held in the month of* **September 2015** *and having completed satisfactorily the prescribed period of house-surgeoncy for one year .*

Prabhakar

PRINCIPAL
Sri Siddhartha Medical College
B.H. Road, Tumkur.

Given under the seal of the University

iversity Buildings

Thiruvananthapuram November 05, 2019

Vice Chancellor

Attested

0595720

COPY

SAVEETHA

INSTITUTE OF MEDICAL AND TECHNICAL SCIENCES
(Declared as Deemed to be University under Section 3 of UGC Act 1956)

Faculty of Medicine

The Board of Management hereby makes known that

Somesh C



Reg. No. 111301068

has been admitted to the Degree of

Bachelor of Medicine and Bachelor of Surgery

he / she having satisfied all the course requirements and successfully passed the examinations held in

December 2017

is entitled to all the Rights and Honours appertaining thereto.
Given under the Seal of this University

Dr. V. Thiagarajan
Registrar

Prof. Dr. Rakesh Kumar Sharma
Vice - Chancellor

PRINCIPAL
Sri Siddhartha Medical College
B.H. Road, Tumkur.

Chennai, India
Dated : 03-06-2019

903317



Dr. NTR UNIVERSITY OF HEALTH SCIENCES

ANDHRA PRADESH

1986

FACULTY OF MODERN MEDICINE

This is to certify that

Challapalli Himabindu

has been awarded the Degree of

Bachelor of Medicine

and

Bachelor of Surgery

He/She having been declared to have qualified in the Examination prescribed therefor, of this University held in March, 2017 *and on completion of one year Compulsory Rotatory Internship. He/She has been placed in* Second *Division.*

Given under the Seal of the University

Regd. No. 12063024

VIJAYAWADA

Dated 19th November 2018

PRINCIPAL
Sri Siddhartha Medical College
B.H. Road, Tumkur.

132254



Dr. NTR UNIVERSITY OF HEALTH SCIENCES

ANDHRA PRADESH

1986

FACULTY OF MODERN MEDICINE

This is to certify that

Killi Surya Kiran

has been awarded the Degree of

Bachelor of Medicine

and

Bachelor of Surgery

He/She having been declared to have qualified in the Examination prescribed therefor, of this University held in March, 2017 *and on completion of one year Compulsory Rotatory Internship. He/She has been placed in* Second *Division.*

Given under the Seal of the University

Regd. No. 12056060

PRINCIPAL
Sri Siddhartha Medical College
B.H. Road, Tumkur.

VIJAYAWADA

Dated 23rd June 2018

Registrar

ಕ್ರ.ಸಂ. 0284004

ರಾಜೀವ್ ಗಾಂಧಿ ಆರೋಗ್ಯ ವಿಜ್ಞಾನಗಳ ವಿಶ್ವವಿದ್ಯಾಲಯ
ಕರ್ನಾಟಕ

RAJIV GANDHI UNIVERSITY OF HEALTH SCIENCES
KARNATAKA

ಡಾ॥ ಪಿ ಸೌಬರ್ಣಿಕ

ರವರು, ಪದವಿಗೆ ಯಥಾ ಯೋಗ್ಯವಾದ ಅವಶ್ಯಕತೆಗಳನ್ನು
ಡಿಸೆಂಬರ್ 2017ರ ಪರೀಕ್ಷೆಯಲ್ಲಿ ಪೂರೈಸಿರುವರೆಂದು ದೃಢೀಕರಿಸುತ್ತಾ
ಬ್ಯಾಚುಲರ್ ಆಫ್ ಮೆಡಿಸಿನ್ ಅಂಡ್ ಬ್ಯಾಚುಲರ್ ಆಫ್ ಸರ್ಜರಿ

ಪದವಿಯನ್ನು ಕುಲಾಧಿಪತಿ, ಸಮಕುಲಾಧಿಪತಿ, ಕುಲಪತಿ ಹಾಗೂ ಸೆನೆಟ್ ಮತ್ತು ಸಿಂಡಿಕೇಟ್ ಸದಸ್ಯರುಗಳಾದ
ನಾವು 26ನೇ ಮಾರ್ಚ್ 2019 ರಂದು ನಡೆದ 21 ನೇ ಘಟಿಕೋತ್ಸವದಲ್ಲಿ

ವಿಶ್ವವಿದ್ಯಾಲಯದ ಅಧಿಕಾರ ಮುದ್ರೆಯೊಡನೆ ಪ್ರದಾನ ಮಾಡಿದ್ದೇವೆ.

We, the Chancellor, the Pro-Chancellor, the Vice-Chancellor and the members of the Senate and the Syndicate confer

BACHELOR OF MEDICINE & BACHELOR OF SURGERY

on

Dr. P SOWBARNIKA

in recognition of fulfillment of the requirements for the said Degree in the examination held during DECEMBER 2017

Given under the seal of the University, in the 21st *Convocation held on* 26 March 2019.



13M1844

Dr. S. Sacchidanand
Vice Chancellor

PRINCIPAL
Sri Siddhartha Medical College
B.H. Road, Tumkur.

Reg. No. : 13M1844
College : DR B R AMBEDKAR MEDICAL COLLEGE, BANGALORE

Bengaluru *Date :* 26/03/2019

Printed on : 09/09/2019

अनुक्रमांक : 014184242
Roll No.

नामांकनांक : R14190867
Enrolment No.

बरकतउल्ला विश्वविद्यालय, भोपाल
BARKATULLAH VISHWAVIDYALAYA, BHOPAL

यतः **अनुज दीक्षित**

(आत्मज/आत्मजा/पत्नी श्री उपेन्द्र कुमार दीक्षित , श्रीमती आशा दीक्षित) ने

बैचलर ऑफ मेडिसीन एण्ड बैचलर ऑफ सर्जरी की उपाधि हेतु निर्धारित पाठ्यक्रम का अध्ययन, नियमित/रिपीटर प्रार्थी के रूप में

एल.एन. चिकित्सा महाविद्यालय एवं शोध केन्द्र, भोपाल

से किया एवं वे अपेक्षित परीक्षा सन् २०१८ में उत्तीर्ण हुए/हुई ।

तथा एक वर्ष की अवधि का अनिवार्य विशिख्यानुप्रवेश (इन्टर्नशिप)

सफलतापूर्वक ३१.०३.२०१९ को पूर्ण की ।

अतः इस विश्वविद्यालय द्वारा इन्हें बैचलर ऑफ मेडिसीन एण्ड बैचलर ऑफ सर्जरी की उपाधि प्रदान की गई ।

Whereas **ANUJ DIXIT**

(S/o/~~D/o/W/o~~ Shri **UPENDRA KUMAR DIXIT**, Smt. **ASHA DIXIT**) has

undergone studies in the prescribed course as a

Regular/repeater candidate of

L.N. MEDICAL COLLEGE & RESEARCH CENTRE, BHOPAL

and has passed the examination for the degree of

BACHELOR OF MEDICINE and BACHELOR OF SURGERY held in

the year **2018** and successfully completed compulsory

rotating Internship for one year on **31.03.2019.**

Therefore he / ~~she~~ has been awarded the degree of

BACHELOR OF MEDICINE and BACHELOR OF SURGERY of this University.

कुलसचिव
Registrar

22 JUL 2019

भोपाल (म.प्र.) भारत, दिनांक :
Bhopal (M.P.) India, Date :

PRINCIPAL
Sri Siddhartha Medical College
B.H. Road, Tumkur.

कुलपति
Vice-Chancellor

Scanned with CamScanner

0047969



KERALA UNIVERSITY OF HEALTH SCIENCES

THRISSUR, KERALA - 680 596, INDIA

Faculty Of Medicine

The Governing Council,

Kerala University Of Health Sciences,

Hereby Makes It Known That

APPU.G.PILLAI

Has Been Admitted To The Degree Of

BACHELOR OF MEDICINE AND

BACHELOR OF SURGERY

She / He Having Been Certified By Duly Appointed

Examiners To Have Qualified To Receive The Same At

The Examination Held In September, 2016

WITH SECOND CLASS

GIVEN UNDER THE SEAL OF THE UNIVERSITY

Babuakar
PRINCIPAL
Sri Siddhartha Medical College
B.H. Road, Tumkur.

REG.NO: 110010027

VICE CHANCELLOR

DATE: 28-04-2018

127739



Dr. NTR UNIVERSITY OF HEALTH SCIENCES

ANDHRA PRADESH

1986

FACULTY OF MODERN MEDICINE

This is to certify that

Raffee Arifa

has been awarded the Degree of

Bachelor of Medicine

and

Bachelor of Surgery

He/She having been declared to have qualified in the Examination prescribed therefor, of this University held in March, 2016 *and on completion of one year Compulsory Rotatory Internship. He/She has been placed in* First *Division.*

Given under the Seal of the University

Regd. No. 1172115

PRINCIPAL
Sri Siddhartha Medical College
B.H. Road, Tumkur.

VIJAYAWADA

Dated 30th May, 2017

Registrar

131915



21

DR. NTR UNIVERSITY OF HEALTH SCIENCES

ANDHRA PRADESH

1986

FACULTY OF MODERN MEDICINE

This is to certify that

Sreenivasapur Iyman Zeba

has been awarded the Degree of

Bachelor of Medicine

and

Bachelor of Surgery

He/She having been declared to have qualified in the Examination prescribed therefor, of this University held in ***March, 2017*** *and on completion of one year Compulsory Rotatory Internship. He/She has been placed in* ***First*** *Division.*

Given under the Seal of the University

Regd. No. ***12054136***

PRINCIPAL
Sri Siddhartha Medical College
B.H. Road, Tumkur.

VIJAYAWADA

Dated 01st June, 2018

Registrar

The West Bengal University of Health Sciences

This is to certify that

Shinoy S Rasalam

having passed the final examination in the year 2020

and completed the prescribed compulsory rotating internship,

has been conferred the degree of

Bachelor of Medicine and Bachelor of Surgery

in the year 2021

PRINCIPAL
Sri Siddhartha Medical College
B.H. Road, Tumkur.

DD 36, Sector I
Bidhan Nagar (Salt Lake)
Kolkata 700 064 INDIA
Date : 24/01/2022

Vice Chancellor



2018101987

MUHS

महाराष्ट्र आरोग्य विज्ञान विद्यापीठ, नाशिक

Maharashtra University of Health Sciences, Nashik, India

आम्ही, कुलपती, प्रतिकुलपती, कुलगुरु
आणि व्यवस्थापन परिषद व विद्यापरिषदेचे सदस्य
वैद्यक आणि शल्यचिकित्सा स्नातक

ही पदवी हिवाळी–२०१६ मधील परीक्षेत उत्तीर्ण झाल्याबद्दल
अहमदनगर येथील पद्मश्री डॉ.विठ्ठलराव विखे पाटील फौंडेशनचे वैद्यकीय महाविद्यालया चे/च्या

निखाडे केतन अशोकराव

यांना
२१ मे २०१८ च्या दीक्षांत समारंभात प्रदान करीत आहोत

We, the Chancellor, Pro-Chancellor, Vice-Chancellor
and Members of the Management Council, Academic Council
confer the Degree of
Bachelor of Medicine & Bachelor of Surgery

on
Nikhade Ketan Ashokrao
(PRN 0113153895)
of
Padmashri Dr. Vitthalrao Vikhe Patil Foundation's Medical College, Ahmednagar

for the examination held in Winter-2016
at the Convocation held on 21st May 2018

20AA0198718

MUHS

PRINCIPAL
Sri Siddhartha Medical College
B.H. Road, Tumkur.

VICE-CHANCELLOR
कुलगुरु

The authenticity of this certificate can be verified on our University website : http://www.muhs.ac.in

Karnataka Medical Council

BENGALURU



Reg. No. : 127272 **Date :** 18 Feb 2019

Certificate of Registration

(UNDER THE KARNATAKA MEDICAL REGISTRATION ACT 34 OF 1961)

Name : **Dr. TIBU JOHN JOYSE**

Father's Name : **P.K JOYSE ZACHARIAH** Date of Birth : **15 Mar 1994**

Address : **K-19, PLAVILAYIL HOUSE, KAKKANADU LANE, KESAVADASAPURAM, PATTOM P.O, KERALA, THIRUVANANTHAPURAM - 695004**

Qualification : **BACHELOR OF MEDICINE AND BACHELOR OF SURGERY**

College : **K.S.HEGDE MEDICAL ACADEMY MANGALORE.**

University : **NITTE.U(February-2019)**

Additional Qualifications : Date Registrar Signature

"NOC" taken on dated '18/02/2019'

Balwakar

PRINCIPAL
Sri Siddhartha Medical College
B.H. Road, Tumkur.

I do hereby certify that this is a true copy of the entry of the above-specified name in the Medical Register

[redacted]

IMPORTANT NOTICE

1. Report change of address and additional qualifications promptly.
2. All enquiries made by the Registrar should be answered without fail.
3. All Persons Registered under this Act are legally qualified to practice Modern Scientific Medicine, Surgery, Obstetrics and Gynecology.
4. Shall abide by Code of Medical Ethics framed from time to time.
5. Renewal of registration is compulsory every five years from the date of registration.
6. Do not laminate the certificate.

Dr. B.P.S. MURTHY
Registrar
Karnataka Medical Council

Registrar

0071991



KERALA UNIVERSITY OF HEALTH SCIENCES

THRISSUR, KERALA 680596

Faculty Of Medicine

The Governing Council,

Kerala University Of Health Sciences,

Hereby Makes It Known That

ATHIRA S

Has Been Admitted To The Degree Of

BACHELOR OF MEDICINE AND

BACHELOR OF SURGERY

She / He Having Been Certified By Duly Appointed

Examiners To Have Qualified To Receive The Same At

The Examination Held In February, 2018

WITH FIRST CLASS

GIVEN UNDER THE SEAL OF THE UNIVERSITY

PRINCIPAL
Sri Siddhartha Medical College
B.H. Road, Tumkur

VICE CHANCELLOR

self attested

REG.NO: 130012126

DATE: 30-08-2019

COPY

Karnataka Medical Council

BENGALURU



Reg. No. : 144431 **Date :** 24 Sep 2021

Certificate of Registration

(UNDER THE KARNATAKA MEDICAL REGISTRATION ACT 34 OF 1961)

Name : Dr. ELAPROLLU MOUNIKA CHOWDARY

Father's Name : MADHUSUDHAN E Date of Birth 27 Sep 1997

Address : # H-24, FLAT NO. 3C, PUSHKAR'S AISHWARYA ENCLAVE, EAST AVENU ROAD, KORATTUR
TAMILNADU, THIRUVALLUR - 600080

Qualification : BACHELOR OF MEDICINE AND BACHELOR OF SURGERY

College : J J M MEDICAL COLLEGE DAVANGERE

University : R.G.U.H.S(January-2021)

Additional Qualifications :

Date Registrar Signature

I do hereby certify that this is a true copy of the entry of the above-specified name in the Medical Register

IMPORTANT NOTICE

1. Report change of address and additional qualifications promptly.
2. All enquiries made by the Registrar should be answered without fail.
3. All Persons Registered under this Act are legally qualified to practice Modern Scientific Medicine, Surgery, Obstetrics and Gynecology.
4. Shall abide by Code of Medical Ethics framed from time to time.
5. Renewal of registration is compulsory every five years from the date of registration.
6. Do not laminate the certificate.

Sri Siddhartha Medical College
B.H. Road, Tumkur

Dr. B.P.S. MURTHY
Registrar,
Karnataka Medical Council

Registrar

Sl. No.: 93792

ಕ್ರ.ಸಂ. 0245303

ರಾಜೀವ್ ಗಾಂಧಿ ಆರೋಗ್ಯ ವಿಜ್ಞಾನಗಳ ವಿಶ್ವವಿದ್ಯಾಲಯ
ಕರ್ನಾಟಕ

RAJIV GANDHI UNIVERSITY OF HEALTH SCIENCES
KARNATAKA

ಡಾ॥ ಗಾಯತ್ರಿ ಪವಿತ್ರನ್

ರವರು ಪದವಿಗೆ ಯಥಾ ಯೋಗ್ಯವಾದ ಅವಶ್ಯಕತೆಗಳನ್ನು
ಜೂನ್ 2016ರ ಪರೀಕ್ಷೆಯಲ್ಲಿ ಪೂರೈಸಿರುವರೆಂದು ದೃಢೀಕರಿಸುತ್ತಾ
ಬ್ಯಾಚುಲರ್ ಆಫ್ ಮೆಡಿಸಿನ್ ಅಂಡ್ ಬ್ಯಾಚುಲರ್ ಆಫ್ ಸರ್ಜರಿ
ಪದವಿಯನ್ನು ಕುಲಾಧಿಪತಿ, ಸಮಕುಲಾಧಿಪತಿ, ಕುಲಪತಿ, ಹಾಗೂ ಸೆನೆಟ್ ಮತ್ತು ಸಿಂಡಿಕೇಟ್ ಸದಸ್ಯರುಗಳಾದ
ನಾವು 12ನೇ ಏಪ್ರಿಲ್ 2018 ರಂದು ನಡೆದ 20 ನೇ ಘಟಿಕೋತ್ಸವದಲ್ಲಿ
ವಿಶ್ವವಿದ್ಯಾಲಯದ ಅಧಿಕಾರ ಮುದ್ರೆಯೊಡನೆ ಪ್ರದಾನ ಮಾಡಿದ್ದೇವೆ.

We, the Chancellor, the Pro-Chancellor, the Vice-Chancellor and the members of the Senate and the Syndicate confer

BACHELOR OF MEDICINE & BACHELOR OF SURGERY

on

Dr. GAYATHRI PAVITHRAN

in recognition of fulfillment of the requirements for the said Degree in the examination held during JUNE 2016
Given under the seal of the University, in the 20th Convocation held on 12 April 2018.



Dr. M.K. Ramesh
Vice Chancellor

PRINCIPAL
Sri Siddhartha Medical College
B.H. Road, Tumkur.

Bengaluru *Date :* 12/04/2018

Reg. No. : 10M2428
College : A J INSTITUTE OF MEDICAL SCIENCES, MANGALORE

D.Y. Patil Education Society, Kolhapur

Institution Deemed to be University
(Declared u/s 3 of the UGC Act 1956 by GOI)

2014000121



We the Chancellor, Vice - Chancellor and Members of the Board of Management, on the recommendation of the Academic Council, certify that

Attar Faiz Imtiyaj

has passed the

Bachelor of Medicine And Bachelor of Surgery

Examination in Second Class held in December 2018

The said Degree has been conferred upon him

at the convocation held on 17th day of the month of

February in the Year Two Thousand Twenty First.

In Testimony whereof are set the Seal of the University and the Signatures of the Registrar and the said Vice - Chancellor

PRINCIPAL
Sri Siddhartha Medical College
B.H. Road, Tumkur

Registrar

Vice - Chancellor

The Tamil Nadu Dr. M.G.R. Medical University

GUINDY, CHENNAI - 32.



FACULTY OF UG MEDICINE AND SURGERY

The Governing Council of
The Tamil Nadu Dr.M.G.R. Medical University
hereby makes known that

SAI KIRAN K

has been admitted to the
DEGREE OF
BACHELOR OF MEDICINE AND BACHELOR OF SURGERY (M.B.B.S.)

he / she having been qualified to receive the same at the Examination held in
Feb. 2018 with Reg. No. 521326082

He / She has completed the Internship in Mar. 2019

Given Under the Seal of the University

13152132608222751

PRINCIPAL
Sri Siddhartha Medical College
B.H. Road, Tumkur.

DC NO. 13924 / 19

DATE OF CONVOCATION 29-Jun-2019

REGISTRAR

Dr. SUDHA SESHAYYAN
VICE-CHANCELLOR

INSTITUTE OF MEDICAL SCIENCES & SUM HOSPITAL

K-8, KALINGA NAGAR, BHUBANESWAR – 03

CERTIFICATE

This is to certify that Alisha Husain a student of Institute of Medical Sciences & SUM Hospital, Kalinga Nagar, Bhubaneswar, has passed the Final MBBS (3rd Professional Part-II) (9th Semester) MBBS Examination-2015, held in the month of January-2016 with Regd. No. 1141434078 under Siksha 'O' Anusandhan University vide Notification No. EX/RP/21/385, Dt. 14.3.2016. ~~He~~/She is yet to complete one year Compulsory Rotating Internship.

~~His~~/her conduct and character have been satisfactory.

PRINCIPAL
Sri Siddhartha Medical College
B.H. Road, Tumkur.

Date : 16.03.2016

Signature of Dean with Seal

Karnataka Medical Council

BENGALURU



Reg. No. : 129986 **Date :** 03 Apr 2019

Certificate of Registration

(UNDER THE KARNATAKA MEDICAL REGISTRATION ACT 34 OF 1961)

Name : Dr. NGANGKHAM SHINHENLEIMA

Father's Name : NGANGKHAM RAGHU SINGH Date of Birth 03 Mar 1995

Address : KHURAI KONSAM LEIKAI, NEAR POPULAR HIGH SCHOOL, MANIPUR, IMPHAL EAST - 795010

Qualification : BACHELOR OF MEDICINE AND BACHELOR OF SURGERY

College : SRI SIDDHARTHA MEDICAL COLLEGE, TUMKUR

University : SRI SIDDHARTHA ACADEMY OF HIGHER EDUCATION(March-2019)

Additional Qualifications : Date Registrar Signature

"NOC ' taken on dated '03 Apr 2019'

I do hereby certify that this is a true copy of the entry of the above-specified name in the Medical Register

PRINCIPAL
Sri Siddhartha Medical College
B.H. Road, Tumkur.

IMPORTANT NOTICE

1. Report change of address and additional qualifications promptly.
2. All enquiries made by the Registrar should be answered without fail.
3. All Persons Registered under this Act are legally qualified to practice Modern Scientific Medicine, Surgery, Obstetrics and Gynecology.
4. Shall abide by Code of Medical Ethics framed from time to time.
5. Renewal of registration is compulsory every five years from the date of registration.
6. Do not laminate the certificate.

Dr. B.P.S. MURTHY
Registrar
Karnataka Medical Council

Registrar

Sl. No.: 69358

ಕ್ರ.ಸಂ: 0247046

ರಾಜೀವ್ ಗಾಂಧಿ ಆರೋಗ್ಯ ವಿಜ್ಞಾನಗಳ ವಿಶ್ವವಿದ್ಯಾಲಯ

ಕರ್ನಾಟಕ

RAJIV GANDHI UNIVERSITY OF HEALTH SCIENCES
KARNATAKA

ಡಾ॥ ಗುಂಡರೆಡ್ಡಿ ಸಾಯಿಪ್ರೀತಿ

ರವರು ಪದವಿಗೆ ಯಥಾ ಯೋಗ್ಯವಾದ ಅವಶ್ಯಕತೆಗಳನ್ನು

ಡಿಸೆಂಬರ್ 2016ರ ಪರೀಕ್ಷೆಯಲ್ಲಿ ಪೂರೈಸಿರುವರೆಂದು ದೃಢೀಕರಿಸುತ್ತಾ

ಬ್ಯಾಚುಲರ್ ಆಫ್ ಮೆಡಿಸಿನ್ ಅಂಡ್ ಬ್ಯಾಚುಲರ್ ಆಫ್ ಸರ್ಜರಿ

ಪದವಿಯನ್ನು ಕುಲಾಧಿಪತಿ, ಸಹಕುಲಾಧಿಪತಿ, ಕುಲಪತಿ, ಹಾಗೂ ಸೆನೆಟ್ ಮತ್ತು ಸಿಂಡಿಕೇಟ್ ಸದಸ್ಯರುಗಳಾದ

ನಾವು 12ನೇ ಏಪ್ರಿಲ್ 2018 ರಂದು ನಡೆದ 20ನೇ ಘಟಿಕೋತ್ಸವದಲ್ಲಿ

ವಿಶ್ವವಿದ್ಯಾಲಯದ ಅಧಿಕಾರ ಮುದ್ರೆಯೊಡನೆ ಪ್ರದಾನ ಮಾಡಿದ್ದೇವೆ.

We, the Chancellor, the Pro-Chancellor, the Vice-Chancellor and the members of the Senate and the Syndicate confer

BACHELOR OF MEDICINE & BACHELOR OF SURGERY

Dr. GUNDAREDDY SAIPREETHI

in recognition of fulfillment of the requirements for the said Degree in the examination held during DECEMBER 2016

Given under the seal of the University, in the 20th Convocation held on 12 April 2018.



Dr. M.K. Ramesh
Vice Chancellor

PRINCIPAL
Sri Siddhartha Medical College
B.H. Road, Tumkur.

Bengaluru Date : 12/04/2018

KH.MD.UGMBB.10014

D 18726

AMRITA VISHWA VIDYAPEETHAM

U N I V E R S I T Y

MATA AMRITANANDAMAYI MATH

श्रद्धावान् लभते ज्ञानम्

Established u/s 3 of the UGC Act 1956

Faculty of Medicine

Amrita Vishwa Vidyapeetham hereby confers the degree of

Bachelor of Medicine and Bachelor of Surgery

on

Anila Raju

in recognition of the successful completion of all the requirements during May 2016, as laid down by the Academic Council for the award of the said Degree with Second Class. Given on this day, the 21st of August 2016, under the seal of the University.

Sri Mata Amritanandamayi Devi
Chancellor

PRINCIPAL
Sri Siddhartha Medical College
B.H. Road, Tumkur.

Dr.K.Sankaran
Registrar

Dr.P.Venkat Rangan
Vice-Chancellor

Swami Amritaswarupananda Puri
President

HQ: Coimbatore-641 112, India.
Campus: Kochi

Karnataka Medical Council

BENGALURU



Reg. No. : 132145 **Date :** 11 Sep 2019

Certificate of Registration

(UNDER THE KARNATAKA MEDICAL REGISTRATION ACT 34 OF 1961)

Name : Dr. RAMYA

Father's Name : RAMESH PARLIKAR Date of Birth : 09 Jul 1995

Address : 16-2-145/3, SRI LAKSHMI APARTMENTS, FLAT NO.302,PALTON, MALAKPET, TELANGANA, HYDERABAD - 500036

Qualification : BACHELOR OF MEDICINE AND BACHELOR OF SURGERY

College : AL-AMEEN MEDICAL COLLEGE, BIJAPUR

University : R.G.U.H.S(September-2019)

Additional Qualifications : Date Registrar Signature

I do hereby certify that this is a true copy of the entry of the above-specified name in the Medical Register

PRINCIPAL
Sri Siddhartha Medical College
B.H. Road, Tumkur.

Dr. B.P.S. MURTHY
Registrar
Karnataka Medical Council

Registrar

IMPORTANT NOTICE

1. Report change of address and additional qualifications promptly.
2. All enquiries made by the Registrar should be answered without fail.
3. All Persons Registered under this Act are legally qualified to practice Modern Scientific Medicine, Surgery, Obstetrics and Gynecology.
4. Shall abide by Code of Medical Ethics framed from time to time.
5. Renewal of registration is compulsory every five years from the date of registration.
6. Do not laminate the certificate.

Sl No.. 74388

0071828





KERALA UNIVERSITY OF HEALTH SCIENCES

THRISSUR, KERALA 680596

Faculty Of Medicine

The Governing Council,

Kerala University Of Health Sciences,

Hereby Makes It Known That

PRIYANKA M P

Has Been Admitted To The Degree Of

BACHELOR OF MEDICINE AND

BACHELOR OF SURGERY

She / He Having Been Certified By Duly Appointed

Examiners To Have Qualified To Receive The Same At

The Examination Held In February, 2018

WITH SECOND CLASS

GIVEN UNDER THE SEAL OF THE UNIVERSITY

Prabhakar

PRINCIPAL
Sri Siddhartha Medical College
B.H. Road, Tumkur.

REG.NO: 130011855

DATE: 30-08-2019

VICE CHANCELLOR

RAJASTHAN MEDICAL COUNCIL

JAIPUR

Sardar Patel Marg, C-Scheme, JAIPUR (Rajasthan)

39063-P

15/11/2019

Provisional Registration Certificate



Name	**MAKKAR, NIPUN**
S/O	SHRI RAJKUMAR MAKKAR
Date of Birth	08/04/1996
Address	96/99, VIJAY PATH MANSAROVAR JAIPUR RAJASTHAN
Qualification & Month & Year of Passing	M.B.B.S. JAN, 2019
Name of College & University	GOVT. MEDICAL COLLEGE, KOTA/ RAJASTHAN UNIVERSITY OF HEALTH SCIENCES, JAIPUR
Period for which registration is granted upto	07/05/2020
Reference to the Authority on which it is based	NO. F.(3) / ACAD / CC / 2019 / 490 DATED 30.04.2019 PASEED FROM PRINCIPAL & CONTROLLER, GOVT. MEDICAL COLLEGE, KOTA, INTERNSHIP FROM S.M.S. MEDICAL COLLEGE, JAIPUR

Prabhakar

PRINCIPAL
Sri Siddhartha Medical College
B.H. Road, Tumkur.

21/11/19

(DR. SUNEET SINGH RANAWAT)
Registrar
Rajasthan Medical Council
Jaipur

I do hereby certify that this is a true copy of the entry of the above-specified name in the Medical Register.

S. No. UM 013615

Dr. NTR UNIVERSITY OF HEALTH SCIENCES

ANDHRA PRADESH, INDIA





FACULTY OF MODERN MEDICINE

This is to certify that

NAMASYA SRI BURUGUPALLI

has been awarded the Degree of

Bachelor of Medicine

and

Bachelor of Surgery

He/She having been declared to have qualified in the Examination prescribed therefor, of this University held in MARCH, 2019 and on completion of one year Compulsory Rotatory Internship He/She has been placed in SECOND Division

Regd. No. 14064132

Vijayawada

Dated : 26th September 2020

Given under the Seal of the University

Prabhakar

PRINCIPAL
Sri Siddhartha Medical College
B.H. Road, Tumkur.

K. Sanjeevan

Registrar

Chettinad Academy of Research and Education (Deemed to be University)



Register Number
11131141

FACULTY OF MEDICINE

The Board of Management of Chettinad Academy of Research and Education
hereby awards the
Degree of
BACHELOR OF MEDICINE AND BACHELOR OF SURGERY (M.B.B.S.)
to
VAISHNAVI. R. N. J.
of
Chettinad Hospital and Research Institute
she having been certified by duly appointed Examiners to have qualified
to receive the same at the Examination held in **JUNE 2018 .**
She has satisfactorily completed the one year period of internship in **AUGUST 2019 .**

Given under the seal of the University

Kelambakkam, Chengalpattu District,
Tamil Nadu - 603 103, India

PRINCIPAL
Sri Siddhartha Medical College
B.H. Road, Tumkur.

Date : 18-Jan-2020

Dr.R. Arunkumar
Controller of Examinations

Mrs.S.Jeyendrasaraswathi
Registrar

Dr.T.Balasubramanian
Vice-Chancellor



2020103479

MUHS

महाराष्ट्र आरोग्य विज्ञान विद्यापीठ, नाशिक

Maharashtra University of Health Sciences, Nashik, India

आम्ही, कुलपती, प्रतिकुलपती, कुलगुरु
आणि व्यवस्थापन परिषद व विद्यापरिषदेचे सदस्य
वैद्यक आणि शल्यचिकित्सा स्नातक

ही पदवी हिवाळी–२०१८ मधील परीक्षेत उत्तीर्ण झाल्याबद्दल
नागपूर येथील एन.के.पी.साळवे इन्स्टिटयुट ऑफ मेडिकल सायन्सेस आणि रिसर्च सेंटर चे/च्या

पियुष मेंढेकर

यांना
३० जून २०२० च्या दीक्षांत समारंभात प्रदान करीत आहोत

We, the Chancellor, Pro-Chancellor, Vice-Chancellor
and Members of the Management Council, Academic Council
confer the Degree of
Bachelor of Medicine & Bachelor of Surgery

on
Piyush Mendhekar
(PRN 0114112790)
of
N.K.P.Salve Institute of Medical Sciences and Research Centre, Nagpur

for the examination held in WINTER-2018
at the Convocation held on 30th June 2020

20AA0347920

MUHS

VICE-CHANCELLOR
कुलगुरु

PRINCIPAL
Sri Siddhartha Medical College
B.H. Road, Tumkur.

The authenticity of this certificate can be verified on our University website : http://www.muhs.ac.in

Karnataka Medical Council

BENGALURU



Reg. No. : 114713 **Date :** 06/05/2016

Certificate of Registration

(UNDER THE KARNATAKA MEDICAL REGISTRATION ACT 34 OF 1961)

Name : DR. PURNIKA TONGBRAM

Father's Name : TONGBRAM IBOMCHA SINGH Date of Birth : 18 Dec 1991

Address : SEGA ROAD, KONJENG HAZARI LEIKAI
IMPHAL,MANIPUR. 795001

Qualification : BACHELOR OF MEDICINE AND BACHELOR OF SURGERY

College : A.I.M.S.B.G.NAGAR.

University : R.G.U.H.S(MARCH-2016)

Additional Qualifications : Date Signature

Prabhakar
PRINCIPAL
Sri Siddhartha Medical College
B.H. Road, Tumkur.

"NOC" taken on dated '06/05/2016'

I do herby certify that this is a true copy of the entry of the above-specified name in the Medical Register

IMPORTANT NOTICE

1. Report change of address and additional qualifications promptly.
2. All enquiries made by the Registrar should be answered without fail .
3. All Persons Registered under this Act are legally qualified to practice Modern Scientific Medicine, Surgery, Obstetrics and Gynecology.
4. Shall abide by Code of Medical Ethics framed from time to time.
5. Renewal of registration is compulsory every five years from the date of registration.
6. Do not laminate the certificate.

Dr. B.P.S, MURTHY
Registrar
Karnataka Medical Council

Registrar

Karnataka Medical Council

BENGALURU



Reg. No. : 131430 **Date :** 04 Jun 2019

Certificate of Registration

(UNDER THE KARNATAKA MEDICAL REGISTRATION ACT 34 OF 1961)

Name : Dr. KEVIN JOHN P X

Father's Name : XAVIER JOHN Date of Birth 23 Jan 1993

Address : OPP TO LAKESHORE HOSPITAL, PULIKKAL (H), NETTOOR P.O, MARADU, KERALA, ERNAKULAM - 682040

Qualification : BACHELOR OF MEDICINE AND BACHELOR OF SURGERY

College : SRI SIDDHARTHA MEDICAL COLLEGE, TUMKUR

University : SRI SIDDHARTHA ACADEMY OF HIGHER EDUCATION(April-2019)

Additional Qualifications : Date Registrar Signature

Prabhakar
PRINCIPAL
Sri Siddhartha Medical College
B.H. Road, Tumkur.

"NOC" taken on dated '04 JUN 2019'

I do hereby certify that this is a true copy of the entry of the above-specified name in the Medical Register

IMPORTANT NOTICE

1. Report change of address and additional qualifications promptly.
2. All enquiries made by the Registrar should be answered without fail.
3. All Persons Registered under this Act are legally qualified to practice Modern Scientific Medicine, Surgery, Obstetrics and Gynecology.
4. Shall abide by Code of Medical Ethics framed from time to time.
5. Renewal of registration is compulsory every five years from the date of registration.
6. Do not laminate the certificate.

Registrar

Sl. No.: 71556

The Tamil Nadu Dr. M.G.R. Medical University

GUINDY, CHENNAI - 32.



FACULTY OF UG MEDICINE AND SURGERY

The Governing Council of
The Tamil Nadu Dr.M.G.R. Medical University
hereby makes known that

SAHANA N

has been admitted to the
DEGREE OF

BACHELOR OF MEDICINE AND BACHELOR OF SURGERY (M.B.B.S.)

he / she having been qualified to receive the same at the Examination held in

Feb. 2018 with Reg. No. 521316609

He / She has completed the Internship in May 2019

Given Under the Seal of the University

PRINCIPAL
Sri Siddhartha Medical College
B.H. Road, Tumkur.

DC NO. 18410 / 19

DATE OF CONVOCATION 29-Jun-2019

REGISTRAR

Dr. SUDHA SESHAYYAN
VICE-CHANCELLOR

S. No. UM 015320

Dr. NTR UNIVERSITY OF HEALTH SCIENCES

ANDHRA PRADESH, INDIA

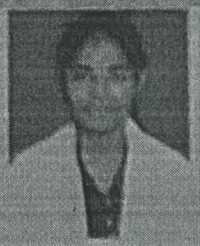

FACULTY OF MODERN MEDICINE

This is to certify that

VARUDU LAKSHMI PRASANNA

has been awarded the Degree of

Bachelor of Medicine

and

Bachelor of Surgery

He/She having been declared to have qualified in the Examination prescribed therefor, of this University held in MARCH, 2019 and on completion of one year Compulsory Rotatory Internship He/She has been placed in FIRST Division

Regd. No. 14064182

Vijayawada

Dated : 11th November 2020

Given under the Seal of the University

Prabhakar

PRINCIPAL
Sri Siddhartha Medical College
B.H. Road, Tumkur.

K Sankar

Registrar



2020103526

MUHS

महाराष्ट्र आरोग्य विज्ञान विद्यापीठ, नाशिक

Maharashtra University of Health Sciences, Nashik, India

आम्ही, कुलपती, प्रतिकुलपती, कुलगुरु
आणि व्यवस्थापन परिषद व विद्यापरिषदेचे सदस्य
वैद्यक आणि शल्यचिकित्सा स्नातक

ही पदवी हिवाळी–२०१८ मधील परीक्षेत उत्तीर्ण झाल्याबद्दल
नागपूर येथील [illegible].के.पी.साळवे इन्स्टिटयुट ऑफ मेडिकल सायन्सेस आणि रिसर्च सेंटर चे/च्या

शशांक सिंग

यांना

३० जून २०२० च्या दीक्षांत समारंभात प्रदान करीत आहोत

We, the Chancellor, Pro-Chancellor, Vice-Chancellor
and Members of the Management Council, Academic Council
confer the Degree of

Bachelor of Medicine & Bachelor of Surgery

on

Shashank.Singh

(PRN 0114112818)

of

N.K.P.Salve Institute of Medical Sciences and Research Centre, Nagpur

for the examination held in WINTER-2018
at the Convocation held on 30th June 2020

20AA0352620

VICE-CHANCELLOR
कुलगुरु

The authenticity of this certificate can be verified on our University's ...

PRINCIPAL
Sri Siddhartha Medical College
B.H. Road, Tumkur.



2021102604

MUHS

महाराष्ट्र आरोग्य विज्ञान विद्यापीठ, नाशिक
Maharashtra University of Health Sciences, Nashik, India

आम्ही, कुलपती, प्रतिकुलपती, कुलगुरु
आणि व्यवस्थापन परिषद व विद्यापरिषदेचे सदस्य
वैद्यक आणि शल्यचिकित्सा स्नातक

ही पदवी हिवाळी–२०१९ मधील परीक्षेत उत्तीर्ण झाल्याबद्दल
धामणगांव-घोटी जि. नाशिक येथील एस.एम.बी.टी. इंन्स्टीटयुट ऑफ मेडिकल सायन्स ॲण्ड रिसर्च सेंटर चे/च्या
छेडा जश जयेश

यांना
२२ जून २०२१ च्या दीक्षांत समारंभात प्रदान करीत आहोत

We, the Chancellor, Pro-Chancellor, Vice-Chancellor
and Members of the Management Council, Academic Council
confer the Degree of
Bachelor of Medicine & Bachelor of Surgery

on
Chheda Jash Jayesh
(PRN 0116191168)
of
S.M.B.T. Institute of Medical Sciences And Research Centre, Dhamangaon-Ghoti Nashik

for the examination held in Winter-2019
at the Convocation held on 22nd June 2021

20AA0260421

MUHS

VICE-CHANCELLOR
कुलगुरु

PRINCIPAL
Sri Siddhartha Medical College
B.H. Road, Tumkur.

131325



Dr. NTR UNIVERSITY OF HEALTH SCIENCES

ANDHRA PRADESH

1986

FACULTY OF MODERN MEDICINE

This is to certify that

Kotapati Sai Bhavana

has been awarded the Degree of

Bachelor of Medicine

and

Bachelor of Surgery

He/She having been declared to have qualified in the Examination prescribed therefor, of this University held in ***August, 2016*** *and on completion of one year Compulsory Rotatory Internship. He/She has been placed in* ***Second*** *Division.*

Given under the Seal of the University

Regd. No. *1170073*

PRINCIPAL
Sri Siddhartha Medical College
B.H. Road, Tumkur.

VIJAYAWADA
Dated 17th May, 2018

Registrar

KRISHNA INSTITUTE

OF MEDICAL SCIENCES
DEEMED TO BE UNIVERSITY

We, the Chancellor, the Vice-Chancellor, the Members of the Board of Management and the Academic Council of the Krishna Institute of Medical Sciences "Deemed to be University", Karad award this degree to

Mr/Ms *Maniya Jaydeep Gordhanbhai*

in recognition of successful completion of the

Bachelor of Medicine
& Bachelor of Surgery

in November 2019

in testimony whereof is set the seal of the said University

PRINCIPAL
Sri Siddhartha Medical College
B.H. Road, Tumkur.

PRN : MB2015083
05th December, 2021

Vice Chancellor

Sri Ramachandra

Institute of Higher Education and Research

(Deemed to be University)

Faculty of Medicine

The Board of Management hereby makes known that

Rohan M

having satisfied all the course requirements
and successfully passed the examinations
held in February 2018
has been admitted to the
Degree of

Bachelor of Medicine and Bachelor of Surgery

and is entitled to all the Rights and Honours
appertaining thereto.

Given under the Seal of this Deemed University



Chennai, India.
Dated : 22-04-2019
3113169

Registrar

Vice-Chancellor

PRINCIPAL
Sri Siddhartha Medical College
B.H. Road, Tumkur.

Folio No. 020 4830

Bharath Institute of Higher Education and Research

பாரத் உயர்கல்வி மற்றும் ஆராய்ச்சி நிறுவனம்

(Declared as Deemed-to-be University u/s 3 of the UGC Act, 1956)



FACULTY OF MEDICINE

The Board of Management of the Bharath Institute of Higher Education and Research hereby makes known that **DEEPAK SAI PRASAD** born on **15-Aug-1995**, has been admitted to the Degree of **BACHELOR OF MEDICINE AND BACHELOR OF SURGERY (M.B.B.S)**, he having been certified by duly appointed Examiners to have qualified to receive the same at the Examination held in **AUGUST 2018** with Registration No. **U13MB029** and having satisfactorily completed the one year period of Compulsory Rotatory Resident Internship.

PRINCIPAL
Sri Siddhartha Medical College
B.H. Road, Tumkur.

Given under the Seal of the University

Chennai, Tamilnadu, India
Date of Convocation : **30-11-2020**

REGISTRAR
Dr. S. BHUMINATHAN
M.D.S., MFDS RCPS, Ph.D.

VICE-CHANCELLOR
Dr. V. KANAGASABAI
M.D., M.B.A. (Hosp. Admin.)

33994



KERALA UNIVERSITY OF HEALTH SCIENCES

THRISSUR, KERALA - 680 596, INDIA

Faculty Of Medicine

The Governing Council,

Kerala University Of Health Sciences,

Hereby Makes It Known That

SAFA SHYLA BEEVI RAZI

Has Been Admitted To The Degree Of

BACHELOR OF MEDICINE AND

BACHELOR OF SURGERY

She / He Having Been Certified By Duly Appointed

Examiners To Have Qualified To Receive The Same At

The Examination Held In September, 2015

WITH SECOND CLASS

GIVEN UNDER THE SEAL OF THE UNIVERSITY

PRINCIPAL
Sri Siddhartha Medical College
B.H. Road, Tumkur.

REG.NO: 100010275

VICE CHANCELLOR

DATE: 20-04-2017

0087226



KERALA UNIVERSITY OF HEALTH SCIENCES

THRISSUR, KERALA 680596

Faculty Of Medicine

The Governing Council,

Kerala University Of Health Sciences,

Hereby Makes It Known That

SRADHA ASOK

Has Been Admitted To The Degree Of

BACHELOR OF MEDICINE AND

BACHELOR OF SURGERY

She / He Having Been Certified By Duly Appointed

Examiners To Have Qualified To Receive The Same At

The Examination Held In February, 2020

WITH FIRST CLASS

GIVEN UNDER THE SEAL OF THE UNIVERSITY

PRINCIPAL
Sri Siddhartha Medical College
B.H. Road, Tumkur.

VICE CHANCELLOR

REG.NO: 150012375

DATE: 05-10-2021

Karnataka Medical Council

BENGALURU



Reg. No. : 131519 **Date :** 15 Jun 2019

Certificate of Registration

(UNDER THE KARNATAKA MEDICAL REGISTRATION ACT 34 OF 1961)

Name : Dr. KAMBAM GOWTHAM REDDY

Father's Name : KAMBAM SIVALINGA REDDY Date of Birth : 01 Jun 1995

Address : 3/443-23, PRASHANTHI NAGAR, BELLARY BYPASS,
ANDHRA PRADESH , ANANTAPUR - 515001

Qualification : BACHELOR OF MEDICINE AND BACHELOR OF SURGERY

College : J.S.S. MEDICAL COLLEGE,MYSORE

University : J.S.S ACADEMY OF HIGHER EDUCATION & RESEARCH(March-2019)

Additional Qualifications :

Date Registrar Signature

I do hereby certify that this is a true copy of the entry of the above-specified name in the Medical Register

Prabhakar

IMPORTANT NOTICE

1. Report change of address and additional qualifications promptly.
2. All enquiries made by the Registrar should be answered without fail.
3. All Persons Registered under this Act are legally qualified to practice Modern Scientific Medicine, Surgery, Obstetrics and Gynecology.
4. Shall abide by Code of Medical Ethics framed from time to time.
5. Renewal of registration is compulsory every five years from the date of registration.
6. Do not laminate the certificate.

PRINCIPAL
Sri Siddhartha Medical College
B.H. Road, Tumkur

Dr. B.P.S. MURTHY
Registrar
Karnataka Medical Council

Registrar

Sl. No.: 71819

RUSSIAN
FEDERATION

Federal State Autonomous Educational Institution
of Higher Education

**"Crimean Federal University
named after V.I.Vernadsky"**

Simferopol

SPECIALIST DEGREE

108204 0010879

)CUMENT OF EDUCATION AND QUALIFICATION

Registration number
300418-171

Date of issue

June 15 th, 2018

**SEHGAL
SHUBHAM**

completed the Specialist Degree program in

31.05.01 General Medicine

and successfully passed Final State Qualifying Examination.

By the decision of the State Examination Board
was awarded the qualification (degree) of

General Physician

Protocol N° **8** of **June 9th, 2018**

Chairman
of the State Examination Board *Signed* Vetrila T.G.

Head
of the Educational Institution *Signed* Falaleev A.P.

Official Seal

The Ministry of Education and Science of the Russian Federation
Federal State Autonomous Educational Institution of Higher Education
"Crimean Federal University named after V.I.Vernadsky"
(FSAEI HE "CFU named after V.I.Vernadsky")
*OGRN (primary state registration number) 1149102048578**
TIN (Tax Identification Number) 9102028795

PRINCIPAL
Sri Siddhartha Medical College
B.H. Road, Tumkur.

Translated by E.N. Andrianova

Город Симферо-

132329



Dr. NTR UNIVERSITY OF HEALTH SCIENCES

ANDHRA PRADESH

1986

FACULTY OF MODERN MEDICINE

This is to certify that

Katasani Swarnalatha

has been awarded the Degree of

Bachelor of Medicine

and

Bachelor of Surgery

He/She having been declared to have qualified in the Examination prescribed therefor, of this University held in **March, 2017** and on completion of one year Compulsory Rotatory Internship. He/She has been placed in **Second** Division.

Given under the Seal of the University.

Regd. No. **12005055**

Prabhakar

PRINCIPAL
Sri Siddhartha Medical College
B.H. Road, Tumkur.

VIJAYAWADA

Dated 21st June 2018

Registrar

D. Y. PATIL
EDUCATION SOCIETY
KOLHAPUR

(INSTITUTION DEEMED TO BE UNIVERSITY)
(Deemed to be University Declared u/s 3 of the UGC Act 1956 vide Notification No. F.9-26/2004- U.3 dt. 01-09- 2005 of the GOI)
Re-accredited by NAAC with 'A' Grade

CERTIFICATE

~~Shri~~/Smt. Patil Tanvi Rajendra has passed Final M.B.B.S. examination held in December 2019 with Seat Number 594. ~~He~~/She is eligible for the award of the M.B.B.S. degree.

Kolhapur
Date :- 25.02.2021

Registrar

PRINCIPAL
Sri Siddhartha Medical College
B.H. Road, Tumkur.

address: 869, 'E', D. Y. Patil Vidyanagar, Kolhapur-416 006 | phone: (0231) 2601235-36
fax: (0231) 2601595 | email: info@dypatilkolhapur.org | website: www.dypatilunikop.org

S. No. UM 006423

DR. NTR UNIVERSITY OF HEALTH SCIENCES

ANDHRA PRADESH, INDIA



FACULTY OF MODERN MEDICINE

This is to certify that

SHAIK KASHIFULLAH

has been awarded the Degree of

Bachelor of Medicine

and

Bachelor of Surgery

He/She having been declared to have qualified in the Examination prescribed therefor, of this University held in MARCH, 2019 and on completion of one year Compulsory Rotatory Internship He/She has been placed in SECOND Division

PRINCIPAL
Sri Siddhartha Medical College
B.H. Road, Tumkur.

Regd. No. 14077057

Vijayawada
Dated : 16th JULY 2020

Given under the Seal of the University

IC Sankar
Registrar

0073149



KERALA UNIVERSITY OF HEALTH SCIENCES

THRISSUR, KERALA 680596

Faculty Of Medicine

The Governing Council,

Kerala University Of Health Sciences,

Hereby Makes It Known That

MARIA GRASHIOUS

Has Been Admitted To The Degree Of

BACHELOR OF MEDICINE AND BACHELOR OF SURGERY

She / He Having Been Certified By Duly Appointed Examiners To Have Qualified To Receive The Same At The Examination Held In February, 2019

WITH FIRST CLASS

GIVEN UNDER THE SEAL OF THE UNIVERSITY

PRINCIPAL
Sri Siddhartha Medical College
B.H. Road, Tumkur.

VICE CHANCELLOR

REG.NO: 140011732

DATE: 25-04-2020

MARIA GRASHIOUS

Serial No.: **BU-38482**

Roll No.: **6912**

BERHAMPUR UNIVERSITY

(ACCREDITED WITH 'A' GRADE BY NAAC)

This is to certify that

Markandaiya Acharya

of Maharaja Krishna Chandra Gajapati Medical College, Berhampur

who passed the examination

for the degree of

Bachelor of Medicine and Bachelor of Surgery

held in the month of May 2016

was this day admitted to the degree.

PRINCIPAL
Sri Siddhartha Medical College
B.H. Road, Tumkur.

Bhanja Bihar
Berhampur – 760007 (Odisha)
Date 06 February 2018

Vice-Chancellor

0073101





KERALA UNIVERSITY OF HEALTH SCIENCES

THRISSUR, KERALA 680596

Faculty Of Medicine

The Governing Council,

Kerala University Of Health Sciences,

Hereby Makes It Known That

AKSHAI B MARIYIL

Has Been Admitted To The Degree Of

BACHELOR OF MEDICINE AND BACHELOR OF SURGERY

She / He Having Been Certified By Duly Appointed Examiners To Have Qualified To Receive The Same At The Examination Held In February, 2019

WITH FIRST CLASS

GIVEN UNDER THE SEAL OF THE UNIVERSITY

PRINCIPAL
Sri Siddhartha Medical College
B.H. Road, Tumkur.

VICE CHANCELLOR

REG.NO: 140011685

DATE: 25-04-2020

COPY

0048913



KERALA UNIVERSITY OF HEALTH SCIENCES

THRISSUR, KERALA - 680 596, INDIA

Faculty Of Medicine

The Governing Council,

Kerala University Of Health Sciences,

Hereby Makes It Known That

SIDHEEK.T

Has Been Admitted To The Degree Of

BACHELOR OF MEDICINE AND

BACHELOR OF SURGERY

She / He Having Been Certified By Duly Appointed

Examiners To Have Qualified To Receive The Same At

The Examination Held In September, 2016

WITH SECOND CLASS

GIVEN UNDER THE SEAL OF THE UNIVERSITY

PRINCIPAL
Sri Siddhartha Medical College
B.H. Road, Tumkur.

VICE CHANCELLOR

REG.NO: 110012697

DATE: 28-04-2018

Folio No. 020 4902

Bharath Institute of Higher Education and Research

பாரத் உயர்கல்வி மற்றும் ஆராய்ச்சி நிறுவனம்

(Declared as Deemed-to-be University u/s 3 of the UGC Act, 1956)



FACULTY OF MEDICINE

The Board of Management of the Bharath Institute of Higher Education and Research hereby makes known that **BINESH PAUL T** born on **13-Aug-1997**, has been admitted to the Degree of **BACHELOR OF MEDICINE AND BACHELOR OF SURGERY (M.B.B.S)**, he having been certified by duly appointed Examiners to have qualified to receive the same at the Examination held in **FEBRUARY 2019** with Registration No. **U14MB021** and having satisfactorily completed the one year period of Compulsory Rotatory Resident Internship.

PRINCIPAL
Sri Siddhartha Medical College
B.H. Road, Tumkur.

Given under the Seal of the University

Chennai, Tamilnadu, India
Date of Convocation : **30-11-2020**

REGISTRAR
Dr. S. BHUMINATHAN
M.D.S., MFDS RCPS, Ph.D.

VICE-CHANCELLOR
Dr. V. KANAGASABAI
M.D., M.B.A. (Hosp. Admin.)



2020100521

MUHS

महाराष्ट्र आरोग्य विज्ञान विद्यापीठ, नाशिक
Maharashtra University of Health Sciences, Nashik, India

आम्ही, कुलपती, प्रतिकुलपती, कुलगुरु
आणि व्यवस्थापन परिषद व विद्यापरिषदेचे सदस्य
वैद्यक आणि शल्यचिकित्सा स्नातक

ही पदवी हिवाळी–२०१८ मधील परीक्षेत उत्तीर्ण झाल्याबद्दल
शीव, मुंबई येथील लोकमान्य टिळक महानगरपालिका वैद्यकीय महाविद्यालया चे/च्या

कोंडविलकर सिध्दी सुदेश

यांना

३० जून २०२० च्या दीक्षांत समारंभात प्रदान करीत आहोत

We, the Chancellor, Pro-Chancellor, Vice-Chancellor
and Members of the Management Council, Academic Council
confer the Degree of
Bachelor of Medicine & Bachelor of Surgery

on
Kondvilkar Siddhi Sudesh
(PRN 0115180504)
of
Lokmanya Tilak Municipal Medical College, Sion, Mumbai

for the examination held in WINTER-2018
at the Convocation held on 30th June 2020

20AA0052120

VICE-CHANCELLOR
कुलगुरु

PRINCIPAL
Sri Siddhartha Medical College
B.H. Road, Tumkur.

The authenticity of this certificate can be verified on our University website : http://www.muhs.ac.in

No.174268

அண்ணாமலைப் பல்கலைக்கழகம்

ANNAMALAI UNIVERSITY



மருத்துவப்புலம்
FACULTY OF MEDICINE

Reg. No. : 11171

ஜூலை, 2015 இல் நடத்திய தேர்வுகளில் கிசோர் குமார் இ தேர்ச்சியடைந்தும், ஓராண்டுகால கட்டாய சுழல் உறைவிட உள்ளிடைப் பயிற்சியை **24.09.2016** அன்று முடித்தும், முறையாக அமைக்கப்பெற்ற தேர்வுக்குழுவினர் சான்றளித்தபடி, **மருத்துவயியல் அறுவை இளையர்** பட்டம் பெறுவதற்கு உரியவர் ஆகின்றார் என **அண்ணாமலைப் பல்கலைக்கழக ஆட்சிக் குழு** இதன்வழி அறிவிக்கின்றது.

The Syndicate of the *ANNAMALAI UNIVERSITY* hereby makes known that **KISHORE KUMAR I** has been admitted to the Degree of **BACHELOR OF MEDICINE AND BACHELOR OF SURGERY,** he/she having been certified by duly appointed Examiners at the Examination held in **JULY, 2015** and having satisfactorily completed the period of Compulsory Rotatory Resident Internship for one year on **24.09.2016** to be qualified to receive the same.

பல்கலைக்கழக முத்திரை பெறுகின்றது
Given under the seal of the University

PRINCIPAL
Sri Siddhartha Medical College
B.H. Road, Tumkur.

அண்ணாமலைநகர்
Annamalainagar

நாள்:
Dated: **31/10/2016**

துணை தேர்வாணையர் (கல்விசார்ந்த)
Dy. Controller of Examinations (Academic)

Dr.K.Arumugam
பதிவாளர் (பொறுப்பு)
Registrar (i/c)

Dr.S.Manian
துணை வேந்தர்
Vice-Chancellor

S. No. UM 002131

Dr. NTR UNIVERSITY OF HEALTH SCIENCES

ANDHRA PRADESH, INDIA



FACULTY OF MODERN MEDICINE

This is to certify that

RACHAMALLU GUNA SREE

has been awarded the Degree of

Bachelor of Medicine

and

Bachelor of Surgery

He/She having been declared to have qualified in the Examination prescribed therefor, of this University held in MARCH, 2018 and on completion of one year Compulsory Rotatory Internship He/She has been placed in FIRST Division

Regd. No. 13002145

Vijayawada

Dated : 12th Sept. 2019

PRINCIPAL
Sri Siddhartha Medical College
B.H. Road, Tumkur.

Given under the Seal of the University

C.GANGADHARA REDDY
GOVT. PLEADER
ANANTAPURAMU

Registrar

Annamalai University

WITH COURAGE AND FAITH



Register No. 13121

PROVISIONAL CERTIFICATE - M.B. & B.S.

This is to certify that Mr./Ms. **ARRAVIND K S** *has qualified for the Degree of Bachelor of Medicine and Bachelor of Surgery, he / she having passed the final M.B. & B.S. Degree Examination held in* **FEBRUARY - 2019** *and having satisfactorily completed the period of Compulsory Rotatory Resident Internship for one year on* **26/03/2020**

Annamalainagar - 608 002

Date : 13/05/2020

ANNAMALAI UNIVERSITY • ANNAMALAINAGAR-608 002

Controller of Examinations

PRINCIPAL
Sri Siddhartha Medical College
B.H. Road, Tumkur.

127628



Dr. NTR UNIVERSITY OF HEALTH SCIENCES

ANDHRA PRADESH

1986

FACULTY OF MODERN MEDICINE

This is to certify that

Garlapalli Supriya

has been awarded the Degree of

Bachelor of Medicine

and

Bachelor of Surgery

He/She having been declared to have qualified in the Examination prescribed therefor, of this University held in March, 2016 *and on completion of one year Compulsory Rotatory Internship. He/She has been placed in* Second *Division.*

Given under the Seal of the University

Regd. No. 1168036

PRINCIPAL
Sri Siddhartha Medical College
B.H. Road, Tumkur.

VIJAYAWADA

Dated 15th May, 2017

Registrar

Scanned with CamScanner

Sumandeep Vidyapeeth

(Declared as An Institution Deemed to be University Under Section 3 of UGC Act 1956)

At & Post : Piparia, Ta.: Waghodia, Dist.: Vadodara, Gujarat - 391760

(Accredited with NAAC 'A' Grade with 3.53 CGPA out of 4)

We, the Chancellor; Vice–Chancellor; Members of the Board of Management and Members of the Academic Council of Sumandeep Vidyapeeth an Institute Deemed to be University Certify that

Kanani Rista Vijaybhai

of Smt. Bhikhiben Kanjibhai Shah Medical Institute & Research Centre, Piparia, Tal.: Waghodia, Dist: Vadodara, Gujarat (India), a Constituent Institute of Sumandeep Vidyapeeth having been examined and found qualified for the prescribed Course, the Degree of

Bachelor of Medicine and Bachelor of Surgery

Has been conferred on him / her as regular candidate during the Eighth Annual Convocation held on the Twenty Fifth day of the month of August in the year Two Thousand Twentieth.

In Testimony whereof are set the seal of Sumandeep Vidyapeeth an Institute Deemed to be University and signatures of the Vice-Chancellor and Chancellor.



Vice-Chancellor

Chancellor

Place: Piparia, Vadodara

Date: 25/08/2020

PRINCIPAL
Sri Siddhartha Medical College
B.H. Road, Tumkur.

SUMANDEEP VIDYAPEETH SUMANDEEP VIDYAPEETH SUMANDEEP VIDYAPEETH

CERTIFICATE NO
2001109

ISSUED ON
26 DECEMBER 2020

VERIFIABLE ONLINE AT
HTTP://VERIFY.SBVU.AC.IN

SRI BALAJI VIDYAPEETH

(DEEMED TO BE UNIVERSITY)

DECLARED UNDER SECTION 3 OF THE UGC ACT, 1956

FACULTY OF MEDICINE

THE BOARD OF MANAGEMENT *of*
SRI BALAJI VIDYAPEETH
hereby makes known *that*

DHARSHINI R.

has been admitted to the Degree *of*

BACHELOR OF MEDICINE & BACHELOR OF SURGERY
(M.B., B.S.,)

having been certified by duly appointed Examiners
at the Examination held in JANUARY 2019 at
MAHATMA GANDHI MEDICAL COLLEGE AND RESEARCH INSTITUTE
to be qualified to receive the same and having completed the prescribed
Compulsory Rotatory Residential Internship in FEBRUARY 2020,
with University Identity No : 1401001193



Prof. SUBHASH CHANDRA PARIJA,
VICE CHANCELLOR

REGISTRAR

Art Jagan Mohan

PONDICHERRY, INDIA

PRINCIPAL
Sri Siddhartha Medical College
B.H. Road, Tumkur.

SAVEETHA

INSTITUTE OF MEDICAL AND TECHNICAL SCIENCES
(Declared as Deemed to be University under Section 3 of UGC Act 1956)

Faculty of Medicine

The Board of Management hereby makes known that

Shiva Prasath N



Reg. No. 111401131

has been admitted to the Degree of

Bachelor of Medicine and Bachelor of Surgery

he / she having satisfied all the course requirements and successfully passed the examinations held in

December 2018

is entitled to all the Rights and Honours appertaining thereto.

Given under the Seal of this University

Dr. V. Thiagarajan
Registrar

Prof. Dr. Rakesh Kumar Sharma
Vice - Chancellor

Chennai, India
Dated : 24-08-2020

PRINCIPAL
Sri Siddhartha Medical College
B.H. Road, Tumkur.

7c527e5e4079e129f4981a9034f0cd44

ಕ್ರ.ಸಂ. 332313

ರಾಜೀವ್ ಗಾಂಧಿ ಆರೋಗ್ಯ ವಿಜ್ಞಾನಗಳ ವಿಶ್ವವಿದ್ಯಾಲಯ

ಕರ್ನಾಟಕ

RAJIV GANDHI UNIVERSITY OF HEALTH SCIENCES
KARNATAKA

ಡಾ|| ಅನುಗ್ರಾ ಸುರೇಶ್

ರವರು, ಪದವಿಗೆ ಯಥಾ ಯೋಗ್ಯವಾದ ಅವಶ್ಯಕತೆಗಳನ್ನು

ಜುಲೈ-2018 ರ ಪರೀಕ್ಷೆಯಲ್ಲಿ ಪೂರೈಸಿರುವರೆಂದು ದೃಢೀಕರಿಸುತ್ತಾ

ಬ್ಯಾಚುಲರ್ ಆಫ್ ಮೆಡಿಸಿನ್ ಅಂಡ್ ಬ್ಯಾಚುಲರ್ ಆಫ್ ಸರ್ಜರಿ

ಪದವಿಯಲ್ಲಿ ಕುಲಾಧಿಪತಿ, ಸಮಕುಲಾಧಿಪತಿ, ಕುಲಪತಿ ಹಾಗೂ ಸೆನೆಟ್ ಮತ್ತು ಸಿಂಡಿಕೇಟ್ ಸದಸ್ಯರುಗಳಾದ

ನಾವು **25ನೇ ಜೂನ್ 2020** ರಂದು ನಡೆದ **22** ನೇ ಘಟಿಕೋತ್ಸವದಲ್ಲಿ

ವಿಶ್ವವಿದ್ಯಾಲಯದ ಅಧಿಕಾರ ಮುದ್ರೆಯೊಡನೆ ಪ್ರದಾನ ಮಾಡಿದ್ದೇವೆ.

We, the Chancellor, the Pro-Chancellor, the Vice-Chancellor and the members of the Senate and Syndicate confer

BACHELOR OF MEDICINE & BACHELOR OF SURGERY

on

DR. ANUGRAH SURESH

in recognition of fulfilment of the requirements for the said Degree in the examination held during ***JULY-2018***

Given under the seal of the University, in the ***22nd*** *Convocation held on* ***25th JUNE 2020***



Prabhakar

PRINCIPAL
Sri Siddhartha Medical College
B.H. Road, Tumkur.

Bengaluru ***Date : 03/05/2021***

U332313

Registration Number: 12M7526

College : A J INSTITUTE OF MEDICAL SCIENCES ,MANGALORE.

SRI BALAJI VIDYAPEETH

DEEMED UNIVERSITY
Declared U/S 3 of UGC Act, 1956

ACCREDITED BY NAAC
WITH 'A' GRADE

Pillaiyarkuppam, Pondicherry - 607 402

MAHATMA GANDHI MEDICAL COLLEGE AND RESEARCH INSTITUTE

Torches for Tomorrow

CERTIFICATE NO : 21 / 0076

UIN
1501001128



PROVISIONAL DEGREE CERTIFICATE

This is to certify that **PRASANNA RAJ R.E** has qualified for the Degree of **BACHELOR OF MEDICINE AND BACHELOR OF SURGERY,** he / she having passed the Final M.B.B.S Degree Examination held in **NOVEMBER 2019** and having satisfactorily completed the period of Compulsory Rotatory Internship in **JANUARY 2021.**

This University places no restriction on the student from migrating to other Universities.

This Certificate is valid until the next convocation.

CONTROLLER OF EXAMINATIONS

REGISTRAR

SRI BALAJI VIDYAPEETH

PRINCIPAL
Sri Siddhartha Medical College
B.H. Road, Tumkur.

Place : **PUDUCHERRY**

Date : **09.02.2021**

Sl.No. 1803892

NITTE
(Deemed to be University)

(Established under Sec. (3) of UGC Act, 1956)
(Placed under Category 'A' by MHRD., GoI.
Accredited as 'A' Grade by NAAC)
Deralakatte, Mangaluru - 575 018
Dakshina Kannada, Karnataka, India.

The Chancellor, the Board of Management and the Academic Council confer the degree of

BACHELOR OF MEDICINE & BACHELOR OF SURGERY

(FACULTY OF MEDICINE)

on

Dr. DRISHYA MURALEEDHARAN

in recognition of the fulfillment of the requirements of the above said degree in the Examinations held during December 2018.

Given under the seal of the University in the Tenth Annual Convocation held on October 09, 2020



NITTE (Deemed to be University) MANGALURU

Prof. (Dr.) Satheesh Kumar Bhandary
Vice Chancellor
NITTE
(Deemed to be University)

PRINCIPAL
Sri Siddhartha Medical College
B.H. Road, Tumkur.

University Seat No. : NU14UML051
Father's Name : MURALEEDHARAN K
Mother's Name : PUSHPA K
College : K. S. Hegde Medical Academy, Deralakatte, Mangaluru

S. No. UM 012255

Dr. NTR UNIVERSITY OF HEALTH SCIENCES

ANDHRA PRADESH, INDIA



FACULTY OF MODERN MEDICINE

This is to certify that

SANGIREDDY KAVYA SREE

has been awarded the Degree of

Bachelor of Medicine

and

Bachelor of Surgery

He/She having been declared to have qualified in the Examination prescribed therefor, of this University held in *MARCH, 2019*

and on completion of one year Compulsory Rotatory Internship

He/She has been placed in *SECOND* ***Division***

Regd. No. 14806121

Vijayawada

Dated : 17th AUGUST 2020

PRINCIPAL
Sri Siddhartha Medical College
B.H. Road, Tumkur.

Given under the Seal of the University

Registrar

S. No. UM 015344

Dr. NTR UNIVERSITY OF HEALTH SCIENCES

ANDHRA PRADESH, INDIA



FACULTY OF MODERN MEDICINE

This is to certify that

M HARIKA REDDY

has been awarded the Degree of

Bachelor of Medicine

and

Bachelor of Surgery

He/She having been declared to have qualified in the Examination prescribed therefor, of this University held in MARCH, 2019 and on completion of one year Compulsory Rotatory Internship He/She has been placed in FIRST Division

Regd. No. 14053079

Vijayawada,
Dated : 17th November 2020

PRINCIPAL
Sri Siddhartha Medical College
B.H. Road, Tumkur.

Given under the Seal of the University

I C Sankar
Registrar

de4b99a2482380b4b1ff3463029e4ab6

ಕ್ರ.ಸಂ. 305719

ರಾಜೀವ್ ಗಾಂಧಿ ಆರೋಗ್ಯ ವಿಜ್ಞಾನಗಳ ವಿಶ್ವವಿದ್ಯಾಲಯ

ಕರ್ನಾಟಕ

RAJIV GANDHI UNIVERSITY OF HEALTH SCIENCES
KARNATAKA

ಡಾ|| ನಿರಂಜನ್ ಎಮ್

ರವರು, ಪದವಿಗೆ ಯಥಾ ಯೋಗ್ಯವಾದ ಅವಶ್ಯಕತೆಗಳನ್ನು

ಡಿಸೆಂಬರ್-2018 ರ ಪರೀಕ್ಷೆಯಲ್ಲಿ ಪೂರೈಸಿರುವರೆಂದು ದೃಢೀಕರಿಸುತ್ತಾ

ಬ್ಯಾಚುಲರ್ ಆಫ್ ಮೆಡಿಸಿನ್ ಅಂಡ್ ಬ್ಯಾಚುಲರ್ ಆಫ್ ಸರ್ಜರಿ

ಪದವಿಯಲ್ಲಿ ಕುಲಾಧಿಪತಿ, ಸಮಕುಲಾಧಿಪತಿ, ಕುಲಪತಿ ಹಾಗೂ ಸೆನೆಟ್ ಮತ್ತು ಸಿಂಡಿಕೇಟ್ ಸದಸ್ಯರುಗಳಾದ

ನಾವು **25ನೇ ಜೂನ್ 2020** ರಂದು ನಡೆದ **22** ನೇ ಘಟಿಕೋತ್ಸವದಲ್ಲಿ

ವಿಶ್ವವಿದ್ಯಾಲಯದ ಅಧಿಕಾರ ಮುದ್ರೆಯೊಡನೆ ಪ್ರದಾನ ಮಾಡಿದ್ದೇವೆ.

We, the Chancellor, the Pro-Chancellor, the Vice-Chancellor and the members of the Senate and Syndicate confer

BACHELOR OF MEDICINE & BACHELOR OF SURGERY

on

DR. NIRANJAN.M

in recognition of fulfilment of the requirements for the said Degree in the examination held during ***DECEMBER-2018***

Given under the seal of the University, in the ***22nd*** *Convocation held on* ***25th JUNE 2020***



Dr. S. Sacchidanand
Vice Chancellor

PRINCIPAL
Sri Siddhartha Medical College
B.H. Road, Tumkur

Bengaluru ***Date : 20/07/2020***

305719

Registration Number: 14M0870

College : VYDEHI INSTITUTE OF MEDICAL SCIENCES & RESEARCH CENTRE ,BANGALORE.

Davao Medical School Foundation, Inc.

To All Men To Whom These Presents May Come

Greetings

Be it known that, the Trustees of the Foundation by the authority of the Commission on Higher Education and on recommendation of the Faculty has conferred upon

Monica Prathipati

who has fulfilled all the requirements therefore, the degree of

Doctor of Medicine

with all the rights, honors, and privileges as well as the obligations and responsibilities appertaining thereunto.

In witness whereof, the seal of the Foundation and our signatures are hereunto affixed.

Given at Davao City, Philippines, this 17th day of December in the year of our Lord two thousand and seventeen.

PRINCIPAL
Sri Siddhartha Medical College
B.H. Road, Tumkur.

Jonathan A. Alegre, MD, FPAFP
President

Petronilo A. Basa, MD
Dean

6002

Sri Siddhartha Academy Of Higher Education

Sri Siddhartha University

(DEEMED TO BE UNIVERSITY)

Declared u/s 3 of the UGC Act, 1956, MHRD GOI No. F.9-31/2006-U.3 (A) dated: 30/05/2008

KARNATAKA

Accredited 'A' Grade by NAAC

We, the Chancellor, the Vice - Chancellor and the members of the Board of Management and Academic council confer

BACHELOR OF MEDICINE & BACHELOR OF SURGERY

On

ANKU ATHOKPAM

In recognition of fulfillment of the requirements for the said ***Under Graduate Degree*** *in the examination held during* **JULY - 2014**

Given under the seal of the University, in the 5th *Convocation held on* 10th *September 2016*



Vice-Chancellor

PRINCIPAL
Sri Siddhartha Medical College
B.H. Road, Tumkur.

Reg.No. *09SM1007*

Tumkur, Karnataka

Date: 10th *September 2016*

College: *SRI SIDDHARTHA MEDICAL COLLEGE, TUMKUR*

Krishna Institute of Medical Sciences "Deemed To Be University", Karad

We, the Chancellor, the Vice-Chancellor, the Members of the Board of Management and the Academic Council of the Krishna Institute of Medical Sciences "Deemed To Be University", Karad award this Degree to

Mr./Ms. D. S. Shantanu

in recognition of successful completion of the

Bachelor of Medicine & Bachelor of Surgery

in November 2018

in testimony whereof is set the seal of the said University.

PRN MB2014030
21st May, 2020

PRINCIPAL
Sri Siddhartha Medical College
B.H. Road, Tumkur.

Vice-Chancellor

Dr.NTR UNIVERSITY OF HEALTH SCIENCES : A.P.
VIJAYAWADA

22

Serial Number : 201809152199556 Regd No. 130680029

PROVISIONAL CERTIFICATE

This is to certify that Mr / Ms CANCHI DHANRAJ KUSHAL RAJ

has passed M.B.B.S. Degree examination held in JULY/AUGUST 2018

in SECOND Division.

VIJAYAWADA

Date : 17/09/18

JOINT / DEPUTY REGISTRAR
(Examinations)

Medium of Instruction : English

Result of FINAL M.B.B.S. examinations announced on 15TH SEPTEMBER, 2018

Prepared by : XXX
Clerk

Superintendent :

Dr. N.T.R. UNIVERSITY OF HEALTH SCIENCES
Examinations WING
VIJAYAWADA-8

PRINCIPAL
Sri Siddhartha Medical College
B.H. Road, Tumkur.

S. No. UM 000374

Dr. NTR UNIVERSITY OF HEALTH SCIENCES

ANDHRA PRADESH, INDIA





FACULTY OF MODERN MEDICINE

This is to certify that

PASALA SATYA HARSHITHA

has been awarded the Degree of

Bachelor of Medicine

and

Bachelor of Surgery

He/She having been declared to have qualified in the Examination prescribed therefor, of this University held in MARCH,2018 and on completion of one year Compulsory Rotatory Internship He/She has been placed in SECOND Division

Regd. No. 13063102

Vijayawada

Dated : 06TH Aug 2019

Given under the Seal of the University

PRINCIPAL
Sri Siddhartha Medical College
B.H. Road, Tumkur.

Registrar

KH.MD.U6MBB13071

G 05259

श्रद्धावान् लभते ज्ञानम्

AMRITA VISHWA VIDYAPEETHAM

DEEMED TO BE UNIVERSITY

The Board of Management of the University hereby confers the degree of

Bachelor of Medicine and Bachelor of Surgery

under the Faculty of Medical Sciences

on

Niranjan Mahadevan

in recognition of the successful completion of all the requirements for the award of the said Degree with Second Class during July 2019.

Given on this day, the 16th of August 2019, under the seal of the University.

Sri Mata Amritanandamayi Devi
Chancellor

PRINCIPAL
Sri Siddhartha Medical College
B.H. Road, Tumkur.

Dr.K.Sankaran
Registrar

Dr.P.Venkat Rangan
Vice Chancellor

Swami Amritaswarupananda Puri
President

Date of Issue : 16th of August 2019

HQ: Coimbatore-641 112, India.

Folio No. 018 3733

Bharath Institute of Higher Education and Research

பாரத் உயர்கல்வி மற்றும் ஆராய்ச்சி நிறுவனம்

(Declared as Deemed-to-be University u/s 3 of the UGC Act, 1956)



FACULTY OF MEDICINE

The Board of Management of the Bharath Institute of Higher Education and Research hereby makes known that **BALAKRISHNAN R** born on **28-Mar-1993**, has been admitted to the Degree of **BACHELOR OF MEDICINE AND BACHELOR OF SURGERY (M.B.B.S)**, he having been certified by duly appointed Examiners to have qualified to receive the same at the Examination held in **FEBRUARY 2016** with Registration No. **U10MB012** and having satisfactorily completed the one year period of Compulsory Rotatory Resident Internship.

Given under the Seal of this ~~Deemed-to-be~~ University

PRINCIPAL
Sri Siddhartha Medical College
B.H. Road, Tumkur.

Chennai, Tamilnadu, India
Date of Convocation : **28-11-2018**

REGISTRAR
Dr. S. BHUMINATHAN
M.D.S., MFDS RCPS, Ph.D.

VICE-CHANCELLOR
Dr. V. KANAGASABAI
M.D., M.B.A. (Hosp. Admn.)

0074199



KERALA UNIVERSITY OF HEALTH SCIENCES

THRISSUR, KERALA 680596

Faculty Of Medicine

The Governing Council,

Kerala University Of Health Sciences,

Hereby Makes It Known That

DISHON D.

Has Been Admitted To The Degree Of

BACHELOR OF MEDICINE AND

BACHELOR OF SURGERY

She / He Having Been Certified By Duly Appointed

Examiners To Have Qualified To Receive The Same At

The Examination Held In August, 2019

WITH SECOND CLASS

GIVEN UNDER THE SEAL OF THE UNIVERSITY

REG.NO: 120010433

DATE: 28-01-2021

VICE CHANCELLOR

PRINCIPAL
Sri Siddhartha Medical College
B.H. Road, Tumkur.

Folio No. 014 1827

பாரத் பல்கலைக்கழகம்

Bharath University

Bharath Institute of Higher Education and Research

(Declared under section 3 of the UGC Act 1956)



FACULTY OF MEDICINE AND MEDICAL SPECIALITIES

The Board of Management of the Bharath University hereby makes known that **ASMITA DAS** born on **03-Oct-1989** has been admitted to the Degree of **BACHELOR OF MEDICINE AND BACHELOR OF SURGERY (M.B.B.S.)**, she having been certified by duly appointed Examiners to have qualified to receive the same at the Examination held in **FEBRUARY 2013** with Registration No.**U08MB210** and having satisfactorily completed the one year period of Compulsory Rotatory Resident Internship.

Given under the Seal of the University

Chennai, Tamilnadu, India
Date of Convocation : 31-01-2015

CONTROLLER OF EXAMINATIONS
Dr. K. KAUSALYA, M.D.

REGISTRAR
Dr. V. KANAGASABAI
M.D., M.B.A.

VICE-CHANCELLOR
Dr. M. PONNAVAIKKO
B.E., M.Sc. (Engg.), Ph.D.

PRINCIPAL
Sri Siddhartha Medical College
B.H. Road, Tumkur.

YENEPOYA UNIVERSITY

YENEPOYA UNIVERSITY

MANGALURU

Recognised under Sec. 3(A) of The UGC Act 1956 as per notification number F.9-11/2007U.3(A) dated 27-02-2008

Accredited by NAAC with "A" Grade

Sl. No.: 391

FACULTY OF MEDICINE

The Board of Management of Yenepoya University
do hereby certify that



ANJANA MOHAN

has been awarded the

DEGREE OF

BACHELOR OF MEDICINE AND BACHELOR OF SURGERY

on being duly certified to have passed the
prescribed examination held in
July 2016 with Reg. No. 11M015
Given under the seal of the University.

Date of Convocation :
21.10.2017

Deralakatte,
Mangaluru - 575 018

YENEPOYA UNIVERSITY

PRINCIPAL
Sri Siddhartha Medical College
B.H. Road, Tumkur.

VICE CHANCELLOR

0092957



सर्वे भवन्तु सुखिनः

KERALA UNIVERSITY OF HEALTH SCIENCES

THRISSUR, KERALA 680596

Faculty Of Medicine

The Governing Council,

Kerala University Of Health Sciences,

Hereby Makes It Known That

RAMEES BADAR

Has Been Admitted To The Degree Of

BACHELOR OF MEDICINE AND

BACHELOR OF SURGERY

She / He Having Been Certified By Duly Appointed

Examiners To Have Qualified To Receive The Same At

The Examination Held In February, 2020

WITH SECOND CLASS

GIVEN UNDER THE SEAL OF THE UNIVERSITY

REG.NO: 140010309

DATE: 05-10-2021

VICE CHANCELLOR

PRINCIPAL
Sri Siddhartha Medical College
B.H. Road, Tumkur.

UNIVERSITY OF CALICUT

യൂണിവേഴ്സിറ്റി ഓഫ് കാലിക്കറ്റ്

FACULTY OF MEDICINE

Whereas it has been certified by duly appointed Examiners that

Amal Kareem

is qualified to receive

the Degree of Bachelor of Medicine and Surgery

(M.B.B.S.),

she having passed and been placed in **Second** Class

at the Examination held in

February 2014 (Reg.No. **2253**)

The Senate of the University of Calicut hereby confers on her

the Degree of

Bachelor of Medicine and Surgery

with all the Rights, Privileges and Honours thereunto appertaining.

Given under the seal of the University

Vice - Chancellor

CALICUT UNIVERSITY P.O.
Kerala, INDIA
PIN - 673 635

Date 19/11/2016

PRINCIPAL
Sri Siddhartha Medical College
B.H. Road, Tumkur.

S. No. UM 019490

Dr. NTR UNIVERSITY OF HEALTH SCIENCES

ANDHRA PRADESH, INDIA





FACULTY OF MODERN MEDICINE

This is to certify that

N DEDEEPYA

has been awarded the Degree of

Bachelor of Medicine

and

Bachelor of Surgery

He/She having been declared to have qualified in the Examination prescribed therefor, of this University held in MARCH, 2020 and on completion of one year Compulsory Rotatory Internship He/She has been placed in FIRST Division

Regd. No. 15051100

Vijayawada

Dated : 06th August 2021

Given under the Seal of the University

K Sankar

Registrar

PRINCIPAL
Sri Siddhartha Medical College
B.H. Road, Tumkur.

S. No. UM 002137

Dr. NTR UNIVERSITY OF HEALTH SCIENCES

ANDHRA PRADESH, INDIA





FACULTY OF MODERN MEDICINE

This is to certify that

NALLABOTHULA MANOJ KUMAR

has been awarded the Degree of

Bachelor of Medicine

and

Bachelor of Surgery

He/She having been declared to have qualified in the Examination prescribed therefor, of this University held in MARCH, 2018 and on completion of one year Compulsory Rotatory Internship He/She has been placed in SECOND Division

Regd. No. 13006060

Vijayawada

Dated : 12th Sept. 2019

Given under the Seal of the University

Registrar

PRINCIPAL
Sri Siddhartha Medical College
B.H. Road, Tumkur.

S. No. UM 012686

Dr. NTR UNIVERSITY OF HEALTH SCIENCES

ANDHRA PRADESH, INDIA



FACULTY OF MODERN MEDICINE

This is to certify that

MANCHIKATLA NATRAJ

has been awarded the Degree of

Bachelor of Medicine

and

Bachelor of Surgery

He/She having been declared to have qualified in the Examination prescribed therefor, of this University held in SEPTEMBER, 2020 and on completion of one year Compulsory Rotatory Internship He/She has been placed in SECOND Division

Regd. No. 14051086

Vijayawada

Dated : 05th March 2022

Given under the Seal of the University

V Sanicas
Registrar

PRINCIPAL
Sri Siddhartha Medical College
B.H. Road, Tumkur.

131586



DR. NTR UNIVERSITY OF HEALTH SCIENCES

ANDHRA PRADESH

1986

FACULTY OF MODERN MEDICINE

This is to certify that

Togaru Abhilash

has been awarded the Degree of

Bachelor of Medicine

and

Bachelor of Surgery

He/She having been declared to have qualified in the Examination prescribed therefor, of this University held in August, 2016 *and on completion of one year Compulsory Rotatory Internship. He/She has been placed in* Second *Division.*

Given under the Seal of the University

Regd. No. 1163139

VIJAYAWADA

Dated 29th May, 2018

Registrar

PRINCIPAL
Sri Siddhartha Medical College
B.H. Road, Tumkur.

M - 10115

Sri Siddhartha Academy Of Higher Education

(DEEMED TO BE UNIVERSITY)
Declared u/s 3 of the UGC Act, 1956, MHRD GOI No. F.9-31/2006-U.3 (A) dated: 30/05/2008
KARNATAKA
Accredited 'A' Grade by NAAC

We, the Chancellor, the Vice-Chancellor and the members of the Board of Management and Academic council confer

BACHELOR OF MEDICINE & BACHELOR OF SURGERY

On

Dr. KAMOLESH KANNAN R

In recognition of fulfillment of the requirements for the said Under Graduate Degree in the examination held during September - 2020

Given under the seal of the University, in the 10th Convocation held on 30th October 2021



Vice-Chancellor

Reg.No. *15SM1035*

College: *SRI SIDDHARTHA MEDICAL COLLEGE, TUMKUR*

Tumkur, Karnataka

Date: *30.10.2021*

PRINCIPAL
Sri Siddhartha Medical College
B.H. Road, Tumkur

Aadhaar No. : 7539 4823 6794

Reg.No. : 1011210035

Vinayaka Mission's Research Foundation

(Deemed To Be University)

Formerly Vinayaka Missions University

(Declared under section 3 of the UGC Act, 1956)



FACULTY OF MEDICINE

The Board of Management of the

Vinayaka Mission's Research Foundation

hereby makes known that

KAVIN KARTHIK I

has been admitted to the Degree of

Bachelor of Medicine and Bachelor of Surgery - Full Time

having been certified by duly appointed Examiners

to have qualified to receive the same at the Examination held in

February-2017 and placed in **FIRST CLASS** .

Given under the seal of the University

Salem, 07.07.2018

Controller of Examinations

Registrar

Vice-Chancellor

COPY

PRINCIPAL
Sri Siddhartha Medical College
B.H. Road, Tumkur.

S. No. UM 015649

Dr. NTR UNIVERSITY OF HEALTH SCIENCES

ANDHRA PRADESH, INDIA



FACULTY OF MODERN MEDICINE

This is to certify that

NADIMATLA MILINDRAM

has been awarded the Degree of

Bachelor of Medicine

and

Bachelor of Surgery

He/She having been declared to have qualified in the Examination prescribed therefor, of this University held in *AUGUST, 2019* and on completion of one year Compulsory Rotatory Internship He/She has been placed in *SECOND* Division

Regd. No. 14059097

Vijayawada
Dated : 29th November 2020

Given under the Seal of the University

Registrar

PRINCIPAL
Sri Siddhartha Medical College
B.H. Road, Tumkur.

S. No. UM 014055

Dr. NTR UNIVERSITY OF HEALTH SCIENCES

ANDHRA PRADESH, INDIA



FACULTY OF MODERN MEDICINE

This is to certify that

VYTLA SUPRAJA

has been awarded the Degree of

Bachelor of Medicine

and

Bachelor of Surgery

He/She having been declared to have qualified in the Examination prescribed therefor, of this University held in MARCH, 2019 and on completion of one year Compulsory Rotatory Internship He/She has been placed in SECOND Division

Regd. No. 14801148

Vijayawada

Dated : 07th october 2020

Given under the Seal of the University

Registrar

PRINCIPAL
Sri Siddhartha Medical College
B.H. Road, Tumkur.

Chettinad Academy of Research and Education (Deemed to be University)



Register Number
11151137

FACULTY OF MEDICINE

The Board of Management of Chettinad Academy of Research and Education hereby awards the
Degree of
BACHELOR OF MEDICINE AND BACHELOR OF SURGERY (M.B.B.S.)
to
VARSHINI M
of
Chettinad Hospital and Research Institute
she having been certified by duly appointed Examiners to have qualified to receive the same at the Examination held in DECEMBER 2019 .
She has satisfactorily completed the one year period of internship in FEBRUARY 2021 .

Given under the seal of the University

Kelambakkam, Chengalpattu District,
Tamil Nadu - 603 103, India

Date : 20-01-2022

S. Nirupa
Dr.S.Nirupa
Controller of Examinations

S. Jeyendrasaraswathi
Mrs.S.Jeyendrasaraswathi
Registrar

PRINCIPAL
Sri Siddhartha Medical College
B.H. Road, Tumkur

Prof.Dr.Shantha Ravisankar
Vice-Chancellor

Dr. NTR UNIVERSITY OF HEALTH SCIENCES
ANDHRA PRADESH, INDIA.

MIGRATION CERTIFICATE

SERIAL NUMBER : 028766

This is hereby Certified that this University has No Objection to Sri/Smt/Dr **PRATYUSHA BHUPATHI** *a candidate who appeared for the* **M. B., B. S.,** *Degree Examination in* **MARCH, 2019** *under this University with Registered Number* **14064146** *and who has passed, to prosecute his / her further studies in any University or Institute or Board established by law. He/She has not been debarred for any malpractice in any examination(s) of this University.*

University Office, Vijayawada

Date: 29 SEP 2020

DEPUTY REGISTRAR
(Examinations)

Initials of the Person who } Prepared :

Checked :

Dr. NTR UNIVERSITY OF HEALTH SCIENCES Examinations Vijayawada

Note : Migration Certificate is issued to candidates only once. Duplicate Certificate can not be issued. Hence, candidates are advised to obtain Migration Certificate only when required and to safe guard it.

PRINCIPAL
Sri Siddhartha Medical College
B.H. Road, Tumkur.

200579

DPU

Dr. D. Y. Patil Vidyapeeth

Pune (India)

(Deemed to be University)

(Under Section 3 of the UGC Act, 1956)



We, the Chancellor, the Vice-Chancellor, the Members of the Board of Management and the Academic Council of Dr. D. Y. Patil Vidyapeeth, Pune certify that

Nakade Vaishnavi Gangadhar

[Student of Dr. D. Y. Patil Medical College, Hospital & Research Centre, Pimpri, Pune]

having been examined and found duly qualified for the

Bachelor of Medicine and Bachelor of Surgery

in Nov./Dec. 2018.

The said degree has been conferred on her at the Eleventh Convocation held on Twenty Eighth June Two Thousand Twenty.

In testimony *whereof is set the seal of the said University.*

Vice Chancellor

PRN:-140101129

Dr. D. Y. Patil Vidyapeeth DPU Pune

Chancellor

PRINCIPAL
Sri Siddhartha Medical College
B.H. Road, Tumkur.

74eaf224760a98c32c0f5931f9b8a165

ಕ್ರ.ಸಂ. 0384214

ರಾಜೀವ್ ಗಾಂಧಿ ಆರೋಗ್ಯ ವಿಜ್ಞಾನಗಳ ವಿಶ್ವವಿದ್ಯಾಲಯ

ಕರ್ನಾಟಕ

RAJIV GANDHI UNIVERSITY OF HEALTH SCIENCES
KARNATAKA

ಡಾ|| ಶ್ಯಾಮ್ ಎಸ್ ಕೆ

ರವರು, ಪದವಿಗೆ ಯಥಾ ಯೋಗ್ಯವಾದ ಅವಶ್ಯಕತೆಗಳನ್ನು

ಅಕ್ಟೋಬರ್-2020 ರ ಪರೀಕ್ಷೆಯಲ್ಲಿ ಪೂರೈಸಿರುವರೆಂದು ದೃಢೀಕರಿಸುತ್ತಾ

ಬ್ಯಾಚುಲರ್ ಆಫ್ ಮೆಡಿಸಿನ್ ಅಂಡ್ ಬ್ಯಾಚುಲರ್ ಆಫ್ ಸರ್ಜರಿ

ಪದವಿಯಲ್ಲಿ ಕುಲಾಧಿಪತಿ, ಸಮಕುಲಾಧಿಪತಿ, ಕುಲಪತಿ ಹಾಗೂ ಸೆನೆಟ್ ಮತ್ತು ಸಿಂಡಿಕೇಟ್ ಸದಸ್ಯರುಗಳಾದ

ನಾವು **30ನೇ ಏಪ್ರಿಲ್ 2022** ರಂದು ನಡೆದ **24** ನೇ ಘಟಿಕೋತ್ಸವದಲ್ಲಿ

ವಿಶ್ವವಿದ್ಯಾಲಯದ ಅಧಿಕಾರ ಮುದ್ರೆಯೊಡನೆ ಪ್ರದಾನ ಮಾಡಿದ್ದೇವೆ.

We, the Chancellor, the Pro-Chancellor, the Vice-Chancellor and the members of the Senate and Syndicate confer

BACHELOR OF MEDICINE & BACHELOR OF SURGERY

on

DR. SHYAM S K

in recognition of fulfilment of the requirements for the said Degree in the examination held during ***OCTOBER-2020***

Given under the seal of the University, in the ***24th*** *Convocation held on* ***30th APRIL 2022***



Dr. M. K. Ramesh
Vice Chancellor

Bengaluru ***Date : 03/10/2022***

PRINCIPAL
Sri Siddhartha Medical College
B.H. Road, Tumkur.

U384214

Registration Number: 15M1377

College : RAJARAJESHWARI MEDICAL COLLEGE & HOSPITAL, BANGALORE.

MANIPAL
ACADEMY of HIGHER EDUCATION

(Deemed to be University under Section 3 of the UGC Act, 1956)

Kasturba Medical College, Manipal

This is to certify that

Dr. PRANAV PADMAKUMAR

has been conferred the degree of

Bachelor of Medicine and Bachelor of Surgery

MBBS

having fulfilled the prescribed requirements in March 2021



Vice-Chancellor

Given under the seal of Manipal Academy of Higher Education, Manipal - India | On this date : May 21, 2021



Reg. No. : 130101556
Sl. No. : MAHE0101410

PRINCIPAL
Sri Siddhartha Medical College
B.H. Road, Tumkur.

S. No. UM 016555

Dr. NTR UNIVERSITY OF HEALTH SCIENCES

ANDHRA PRADESH, INDIA



FACULTY OF MODERN MEDICINE

This is to certify that

EADA SHAMILI RATNA

has been awarded the Degree of

Bachelor of Medicine

and

Bachelor of Surgery

He/She having been declared to have qualified in the Examination prescribed therefor, of this University held in AUGUST, 2019 and on completion of one year Compulsory Rotatory Internship He/She has been placed in SECOND Division

Regd. No. 14052040

Vijayawada

Dated : 24th March 2021

Given under the Seal of the University

Prabhakar
C Sankar
Registrar

PRINCIPAL
Sri Siddhartha Medical College
B.H. Road, Tumkur.

Pravara Institute of Medical Sciences
(Deemed to be University)

(University established under Section (3) of UGC Act 1956 vide MHRD, Govt. of India Notification No. F.9-11/2000-U-3 dated 29th Sept, 2003)

4920



PRN. 13011O1233

We, the Chancellor,
the Vice-Chancellor,
the Members of Board of Management and
the Academic Council of
Pravara Institute of Medical Sciences
(Deemed to be University)
Loni - 413736, Maharashtra, India,
certify that

Shivam Sinha

of **Rural Medical College, Loni** *having been examined and found duly qualified for the degree of*

Bachelor of Medicine & Bachelor of Surgery

at the examination held in June, 2019.
The said degree has been conferred on him / her at Loni on Twenty Eighth day of the month of August in the year Two Thousand Twenty One.
In testimony whereof are set the seal of the said deemed to be University and the Signature of the Vice-Chancellor.

PRINCIPAL
Sri Siddhartha Medical College
B.H. Road, Tumkur.

Vice-Chancellor

S. No. UM 019963

Dr. NTR UNIVERSITY OF HEALTH SCIENCES

ANDHRA PRADESH, INDIA



FACULTY OF MODERN MEDICINE

This is to certify that

BATCHU PRANAVI SAI

has been awarded the Degree of

Bachelor of Medicine

and

Bachelor of Surgery

He/She having been declared to have qualified in the Examination prescribed therefor, of this University held in MARCH, 2020 and on completion of one year Compulsory Rotatory Internship He/She has been placed in SECOND Division

Regd. No. 15053013

Vijayawada

Dated : 07th Sep 2024

Given under the Seal of the University

Prabhakar

PRINCIPAL
Sri Siddhartha Medical College
B.H. Road, Tumkur.

K Sanjay

Registrar

Enrolment No : SRHU14000255

Serial No : 00096



स्वामी राम हिमालयन विश्वविद्यालय

(यू0जी0सी0 अधिनियम की धारा 2(एफ) एवं उत्तराखण्ड अधिनियम सं0 12 वर्ष 2013 के द्वारा स्थापित)

SWAMI RAMA HIMALAYAN UNIVERSITY

(Established under Section 2 (f) of UGC Act and enacted vide Uttarakhand Act. No. 12 of 2013)

हम, विश्वविद्यालय के कुलाधिपति, कुलपति व व्यवस्थापक मण्डल के सदस्य घोषित करते हैं कि

निकिता निझावन

पुत्री श्री विरेन्द्र कुमार निझावन

को नियुक्त परीक्षकों द्वारा अर्ह पाये जाने पर एंव

विश्वविद्यालय के वर्ष **२०१४** की परीक्षा उत्तीर्ण करने पर

चिकित्सा संकाय के अन्तर्गत

बैचलर ऑफ मेडिसन एण्ड बैचलर ऑफ सर्जरी

उपाधि से विभूषित किया जाता है।

We, the Chancellor, Vice Chancellor and Members of
the Board of Governors of the University do hereby make known that

Nikita Nijhawan

D/o Mr. Vrinder Kumar Nijhawan
has this day been admitted to the
Degree of

Bachelor Of Medicine & Bachelor Of Surgery (MBBS)

under

Faculty of Medicine

having been certified by duly appointed examiners to be qualified to receive the same
and passing the University Examination
in the year **2014**

PRINCIPAL
Sri Siddhartha Medical College
B.H. Road, Tumkur.

Himalayan Institute of Medical Sciences
Swami Rama Himalayan University
Dehradun
Dated: 1st April 2016

Vice Chancellor
कुलपति

To experience the digital verification capability, go to www.srhu.edu.in

2104 24

DPU

Dr. D. Y. Patil Vidyapeeth

Pune (India)

(Deemed to be University)

(Under Section 3 of the UGC Act, 1956)



We, the Chancellor, the Pro-Chancellor, the Vice-Chancellor, the Members of the Board of Management and the Academic Council of Dr. D. Y. Patil Vidyapeeth, Pune certify that

Keskar Viraj Vijaykumar

[Student of Dr. D. Y. Patil Medical College, Hospital & Research Centre, Pimpri, Pune]

having been examined and found duly qualified for the

Bachelor of Medicine and Bachelor of Surgery

in December 2019.

The said degree has been conferred on him at the Twelfth Convocation held on Twenty Ninth June Two Thousand Twenty One.

In testimony whereof is set the seal of the said University.

PRINCIPAL
Sri Siddhartha Medical College
B.H. Road, Tumkur.

Vice Chancellor

Chancellor

PRN:- 150101097

YENEPOYA
(DEEMED TO BE UNIVERSITY)

YENEPOYA
(DEEMED TO BE UNIVERSITY)
MANGALURU

Recognised under Sec. 3 (A) of the UGC Act 1956 as per notification number F.9.11/2007U.3(A) dated 27-02-2008

FACULTY OF MEDICINE

The Board of Management of Yenepoya (Deemed to be University) do hereby certify that



GAZZALI KASSIM M YAHIYA

has been awarded the

DEGREE OF

BACHELOR OF MEDICINE AND BACHELOR OF SURGERY

on being duly certified to have passed the prescribed examination held in January 2018 with Reg. No. 12M045

Given under the seal of the University

PRINCIPAL
Sri Siddhartha Medical College
B.H. Road, Tumkur

ate of Convocation: 25th October, 2019
eralakatte
angaluru - 575018

YENEPOYA
(DEEMED TO BE UNIVERSITY)

VICE - CHANCELLOR

coe@yenepoya.edu.in

S. No. UM 019926

Dr. NTR UNIVERSITY OF HEALTH SCIENCES

ANDHRA PRADESH, INDIA



FACULTY OF MODERN MEDICINE

This is to certify that

KESIREDDY KARTHIK REDDY

has been awarded the Degree of

Bachelor of Medicine

and

Bachelor of Surgery

He/She having been declared to have qualified in the Examination prescribed therefor, of this University held in MARCH, 2020 and on completion of one year Compulsory Rotatory Internship He/She has been placed in SECOND Division

Regd. No. 15051069

Vijayawada

Dated : 27th August 2021

PRINCIPAL
Sri Siddhartha Medical College
B.H. Road, Tumkur.

Given under the Seal of the University

Registrar

AADHAAR NUMBER
3748 1416 7949

2357

MBBS-0243



the Chancellor, the Vice-Chancellor, the Pro Vice-Chancellor, members of the Board of Management and the Academic Council of the

Bharati Vidyapeeth

(Deemed to be University) Pune, India

(Established u/s. 3 of the UGC Act 1956)

Certify that

Sheeba

of Bharati Vidyapeeth's

Medical College & Hospital, Sangli

having been examined for the Degree of

Bachelor of Medicine and Bachelor of Surgery

and having been declared to have passed its Examination in

February-2017

the Degree of

Bachelor of Medicine and Bachelor of Surgery

(M.B.B.S.)

has been conferred on her at Pune, on the

22nd day of the month of June in the year Two Thousand Eighteen

In Testimony whereof are set the Seal of the University and the Signatures of the Chancellor and the Vice-Chancellor.

PRINCIPAL
Sri Siddhartha Medical College
B.H. Road, Tumkur.

VICE CHANCELLOR

CHANCELLOR

III M P-II 10 14 O 149



D Y PATIL
UNIVERSITY
NAVI MUMBAI

(Established under section 3 of the ugc act, 1956) accredited by naac with 'A' Grade

We the Chancellor, Vice Chancellor and Members of the Board of Management,
on the recommendation of The Academic Council, certify that

Vadakkan Merlyn Mony John Rosily Mony

of School of Medicine has passed the

Bachelor Of Medicine And Bachelor Of Surgery

degree examination held in November 2014.
The said degree has been conferred on her at the convocation held in Navi Mumbai
in the summer session of the year Two Thousand Sixteen.
In testimony whereof are set the seal of the University and the signatures
of the Registrar and the Vice Chancellor.

Registrar

PRINCIPAL
Sri Siddhartha Medical College
B.H. Road, Tumkur.

Vice Chancellor

5413bf3604b86ab64cd9c67facbe1c78

ಕ್ರ.ಸಂ. 0360534

ರಾಜೀವ್ ಗಾಂಧಿ ಆರೋಗ್ಯ ವಿಜ್ಞಾನಗಳ ವಿಶ್ವವಿದ್ಯಾಲಯ

ಕರ್ನಾಟಕ

RAJIV GANDHI UNIVERSITY OF HEALTH SCIENCES
KARNATAKA

ಡಾ|| ಇರುಗು ಕಿಶನ್

ರವರು, ಪದವಿಗೆ ಯಥಾ ಯೋಗ್ಯವಾದ ಅವಶ್ಯಕತೆಗಳನ್ನು

ಜೂನ್-2019 ರ ಪರೀಕ್ಷೆಯಲ್ಲಿ ಪೂರೈಸಿರುವರೆಂದು ದೃಢೀಕರಿಸುತ್ತಾ

ಬ್ಯಾಚುಲರ್ ಆಫ್ ಮೆಡಿಸಿನ್ ಅಂಡ್ ಬ್ಯಾಚುಲರ್ ಆಫ್ ಸರ್ಜರಿ

ಪದವಿಯಲ್ಲಿ ಕುಲಾಧಿಪತಿ, ಸಮಕುಲಾಧಿಪತಿ, ಕುಲಪತಿ ಹಾಗೂ ಸೆನೆಟ್ ಮತ್ತು ಸಿಂಡಿಕೇಟ್ ಸದಸ್ಯರುಗಳಾದ

ನಾವು **7ನೇ ಫೆಬ್ರವರಿ 2021** ರಂದು ನಡೆದ **23** ನೇ ಘಟಿಕೋತ್ಸವದಲ್ಲಿ

ವಿಶ್ವವಿದ್ಯಾಲಯದ ಅಧಿಕಾರ ಮುದ್ರೆಯೊಡನೆ ಪ್ರದಾನ ಮಾಡಿದ್ದೇವೆ.

We, the Chancellor, the Pro-Chancellor, the Vice-Chancellor and the members of the Senate and Syndicate confer

BACHELOR OF MEDICINE & BACHELOR OF SURGERY

on

DR. IRUGU KISHAN

in recognition of fulfilment of the requirements for the said Degree in the examination held during ***JUNE-2019***

Given under the seal of the University, in the ***23rd*** *Convocation held on* ***7th FEBRUARY 2021***



Dr. M. K. Ramesh
Vice Chancellor

Prabhakar
PRINCIPAL
Sri Siddhartha Medical College
B.H. Road, Tumkur.

Bengaluru ***Date : 10/06/2022***

Registration Number: 14M3796

U360534

College : NAVODAYA MEDICAL COLLEGE ,RAICHUR.

Karnataka Medical Council

BENGALURU



Reg. No. : 135292 **Date :** 04 Mar 2020

Certificate of Registration

(UNDER THE KARNATAKA MEDICAL REGISTRATION ACT 34 OF 1961)

Name : Dr. P PRATHYUSHA

Father's Name : P MADHU GEETHA Date of Birth : 21 Dec 1995

Address : SYAM NAGAR, TIKKLE ROAD, DO-40-5/4-2A, VIJAYAWADA
ANDHRA PRADESH, KRISHNA - 520010

Qualification : BACHELOR OF MEDICINE AND BACHELOR OF SURGERY

College : J.S.S. MEDICAL COLLEGE,MYSORE

University : J.S.S ACADEMY OF HIGHER EDUCATION & RESEARCH(October-2019)

Additional Qualifications :

Date Registrar Signature

Prabhakar
PRINCIPAL
Sri Siddhartha Medical College
B.H. Road, Tumkur.

I do hereby certify that this is a true copy of the entry of the above-specified name in the Medical Register

IMPORTANT NOTICE

1. Report change of address and additional qualifications promptly.
2. All enquiries made by the Registrar should be answered without fail.
3. All Persons Registered under this Act are legally qualified to practice Modern Scientific Medicine, Surgery, Obstetrics and Gynecology.
4. Shall abide by Code of Medical Ethics framed from time to time.
5. Renewal of registration is compulsory every five years from the date of registration.
6. Do not laminate the certificate.

DR. B.P.S. MURTHY
Registrar,
Karnataka Medical Council
Registrar

Sl. No.: 79777

118550



Dr. NTR UNIVERSITY OF HEALTH SCIENCES

ANDHRA PRADESH

1986

FACULTY OF MODERN MEDICINE

This is to certify that

B E Porkodi

has been awarded the Degree of

Bachelor of Medicine

and

Bachelor of Surgery

He/She having been declared to have qualified in the Examination prescribed therefor, of this University held in **March, 2016**

and on completion of one year Compulsory Rotatory Internship. He/She has been placed in **First** *Division.*

Given under the Seal of the University

Regd. No. **1172010**

PRINCIPAL
Sri Siddhartha Medical College
B.H. Road, Tumkur.

VIJAYAWADA

Dated 05th Sept '2017

Registrar

徐州醫科大学
XUZHOU MEDICAL UNIVERSITY

The Degree Awarding Committee, in accordance with "The Regulations Concerning Academic Degrees in the People's Republic of China", has conferred upon



SWETHA LAKSHMI ALLU

the degree of

BACHELOR OF MEDICINE & BACHELOR OF SURGERY

with all its rights, privileges and honors

given at Xuzhou, China, on the 1st day of July, in the year of 2018.

President, Xuzhou Medical University

Chairman, Degree Awarding Committee

PRINCIPAL
Sri Siddhartha Medical College
B.H. Road, Tumkur.

A. Swetha Lakshmi

No. L1031342018000006

1fc788e0b9bd3f0de9a9f0a73e38a863

ಕ್ರ.ಸಂ. 305544

ರಾಜೀವ್ ಗಾಂಧಿ ಆರೋಗ್ಯ ವಿಜ್ಞಾನಗಳ ವಿಶ್ವವಿದ್ಯಾಲಯ

ಕರ್ನಾಟಕ

RAJIV GANDHI UNIVERSITY OF HEALTH SCIENCES
KARNATAKA

ಡಾ|| ಪ್ರಿಯಾಂಕ ಪಾಟೀಲ್

ರವರು, ಪದವಿಗೆ ಯಥಾ ಯೋಗ್ಯವಾದ ಅವಶ್ಯಕತೆಗಳನ್ನು

ಡಿಸೆಂಬರ್-2018 ರ ಪರೀಕ್ಷೆಯಲ್ಲಿ ಪೂರೈಸಿರುವರೆಂದು ದೃಢೀಕರಿಸುತ್ತಾ

ಬ್ಯಾಚುಲರ್ ಆಫ್ ಮೆಡಿಸಿನ್ ಅಂಡ್ ಬ್ಯಾಚುಲರ್ ಆಫ್ ಸರ್ಜರಿ

ಪದವಿಯಲ್ಲಿ ಕುಲಾಧಿಪತಿ, ಸಮಕುಲಾಧಿಪತಿ, ಕುಲಪತಿ ಹಾಗೂ ಸೆನೆಟ್ ಮತ್ತು ಸಿಂಡಿಕೇಟ್ ಸದಸ್ಯರುಗಳಾದ

ನಾವು 25ನೇ ಜೂನ್ 2020 ರಂದು ನಡದ 22 ನೇ ಘಟಿಕೋತ್ಸವದಲ್ಲಿ

ವಿಶ್ವವಿದ್ಯಾಲಯದ ಅಧಿಕಾರ ಮುದ್ರೆಯೊಡನೆ ಪ್ರದಾನ ಮಾಡಿದ್ದೇವೆ.

We, the Chancellor, the Pro-Chancellor, the Vice-Chancellor and the members of the Senate and Syndicate confer

BACHELOR OF MEDICINE & BACHELOR OF SURGERY

on

DR. PRIYANKA PATEL

in recognition of fulfilment of the requirements for the said Degree in the examination held during DECEMBER-2018

Given under the seal of the University, in the 22nd Convocation held on 25th JUNE 2020



Dr. S. Sacchidanand
Vice Chancellor

PRINCIPAL
Sri Siddhartha Medical College
B.H. Road, Tumkur.

Bengaluru *Date : 20/07/2020*

Registration Number: 14M3344

305544

College : MVJ MEDICAL COLLEGE & RESEARCH HOSPITAL ,BANGALORE.

Karnataka Medical Council

BENGALURU



Reg. No. : 131076

Date : 08 May 2019

Certificate of Registration

(UNDER THE KARNATAKA MEDICAL REGISTRATION ACT 34 OF 1961)

Name : Dr. GOPIKRISHNAN V

Father's Name : A VENUGOPALAKURUP

Date of Birth : 18 Sep 1992

Address : JYOTHIS PUTHUPPALLY (s) P.O ALAPPUZHA
KAYAMKULAM, KERALA, ALAPUZHA - 690527

Qualification : BACHELOR OF MEDICINE AND BACHELOR OF SURGERY

College : K.B.N.I.M.S GULBARGA

University : R.G.U.H.S(March-2019)

Additional Qualifications :

Date Registrar Signature

'14/05/19

Registrar
Karnataka Medical Council

PRINCIPAL
Sri Siddhartha Medical College
B.H. Road, Tumkur.

I do hereby certify that this is a true copy of the entry of the above-specified name in the Medical Register

IMPORTANT NOTICE

1. Report change of address and additional qualifications promptly.
2. All enquiries made by the Registrar should be answered without fail.
3. All Persons Registered under this Act are legally qualified to practice Modern Scientific Medicine, Surgery, Obstetrics and Gynecology.
4. Shall abide by Code of Medical Ethics framed from time to time.
5. Renewal of registration is compulsory every five years from the date of registration.
6. Do not laminate the certificate.

Dr. B.P.S. MURTHY
Registrar,
Karnataka Medical Council

Registrar

Sl. No.: 70772

2019100526



MUHS

महाराष्ट्र आरोग्य विज्ञान विद्यापीठ, नाशिक

Maharashtra University of Health Sciences, Nashik, India

आम्ही, कुलपती, प्रतिकुलपती, कुलगुरु
आणि व्यवस्थापन परिषद व विद्यापरिषदेचे सदस्य
वैद्यक आणि शल्यचिकित्सा स्नातक

ही पदवी हिवाळी–२०१७ मधील परीक्षेत उत्तीर्ण झाल्याबद्दल
शीव, मुंबई येथील लोकमान्य टिळक महानगरपालिका वैद्यकीय महाविद्यालया चे/च्या

सावर्डेकर गौरांग रमेश

यांना
०३ जुन २०१९ च्या दीक्षांत समारंभात प्रदान करीत आहोत

We, the Chancellor, Pro-Chancellor, Vice-Chancellor
and Members of the Management Council, Academic Council
confer the Degree of
Bachelor of Medicine & Bachelor of Surgery

on
Savardekar Gaurang Ramesh
(PRN 0114110464)
of
Lokmanya Tilak Municipal Medical College, Sion, Mumbai

for the examination held in WINTER-2017
at the Convocation held on 03rd June 2019

20AA0052619

MUHS

VICE-CHANCELLOR
कुलगुरु

PRINCIPAL
Sri Siddhartha Medical College
B.H. Road, Tumkur.

0084585





KERALA UNIVERSITY OF HEALTH SCIENCES

THRISSUR, KERALA 680596

Faculty Of Medicine

The Governing Council,

Kerala University Of Health Sciences,

Hereby Makes It Known That

ALAN MOHAN C

Has Been Admitted To The Degree Of

BACHELOR OF MEDICINE AND

BACHELOR OF SURGERY

She / He Having Been Certified By Duly Appointed

Examiners To Have Qualified To Receive The Same At

The Examination Held In February, 2019

WITH FIRST CLASS

GIVEN UNDER THE SEAL OF THE UNIVERSITY

REG.NO: 140011987

DATE: 28-01-2021

VICE CHANCELLOR

PRINCIPAL
Sri Siddhartha Medical College
B.H. Road, Tumkur.

The Tamil Nadu Dr. M.G.R. Medical University

GUINDY, CHENNAI - 32.



FACULTY OF UG MEDICINE AND SURGERY

The Governing Council of
The Tamil Nadu Dr.M.G.R. Medical University
hereby makes known that

NAVAMI CHANDRAN

has been admitted to the
DEGREE OF
BACHELOR OF MEDICINE AND BACHELOR OF SURGERY (M.B.B.S.)

he / she having been qualified to receive the same at the Examination held in
Aug. 2018 with Reg. No. 521313581

He / She has completed the Internship in Oct. 2019

Given Under the Seal of the University

PRINCIPAL
Sri Siddhartha Medical College
B.H. Road, Tumkur.

13252131358137459

DC NO. 04665 / 2020

DATE OF CONVOCATION 05-Mar-2020

REGISTRAR

Dr. SUDHA SESHAYYAN
VICE-CHANCELLOR

ಕ್ರ.ಸಂ. 0158651

ENT

ರಾಜೀವ್ ಗಾಂಧಿ ಆರೋಗ್ಯ ವಿಜ್ಞಾನಗಳ ವಿಶ್ವವಿದ್ಯಾಲಯ

ಕರ್ನಾಟಕ

RAJIV GANDHI UNIVERSITY OF HEALTH SCIENCES

KARNATAKA

ಡಾ॥ ಡಿ ಆರ್ ಪ್ರಕಾಶ್

ರವರು, ಪದವಿಗೆ ಯಥಾ ಯೋಗ್ಯವಾದ ಅವಶ್ಯಕತೆಗಳನ್ನು

ಜೂನ್ 2012 ರ ಪರೀಕ್ಷೆಯಲ್ಲಿ ಪೂರೈಸಿರುವರೆಂದು ದೃಢೀಕರಿಸುತ್ತಾ

ಬ್ಯಾಚುಲರ್ ಆಫ್ ಮೆಡಿಸಿನ್ ಅಂಡ್ ಬ್ಯಾಚುಲರ್ ಆಫ್ ಸರ್ಜರಿ

ಪದವಿಯನ್ನು ಕುಲಾಧಿಪತಿ, ಸಮಕುಲಾಧಿಪತಿ, ಕುಲಪತಿ ಹಾಗೂ ಸೆನೆಟ್ ಮತ್ತು ಸಿಂಡಿಕೇಟ್ ಸದಸ್ಯರುಗಳಾದ

ನಾವು **೨೬ನೇ ಮಾರ್ಚ್ ೨೦೧೪** ರಂದು ನಡೆದ **೧೬** ನೇ ಘಟಿಕೋತ್ಸವದಲ್ಲಿ

ವಿಶ್ವವಿದ್ಯಾಲಯದ ಅಧಿಕಾರ ಮುದ್ರೆಯೊಡನೆ ಪ್ರದಾನ ಮಾಡಿದ್ದೇವೆ.

We, the Chancellor, the Pro-Chancellor, the Vice-Chancellor and the members of the Senate and the Syndicate confer

BACHELOR OF MEDICINE & BACHELOR OF SURGERY

on

Dr. D R PRAKASH

in recognition of fulfillment of the requirements for the said Degree in the examination held during **JUNE 2012**

Given under the seal of the University, in the

16th *Convocation held on* **26th March 2014**



Vice-Chancellor

PRINCIPAL
Sri Siddhartha Medical College
B.H. Road, Tumkur.

Bengaluru *Date* : **26/03/2014**

Reg. No. : 05M5862

College : SDM COLLEGE OF MEDICAL SCIENCES & HOSPITAL, DHARWAD

Chettinad
Academy of Research and Education
(Deemed to be University Under Section 3 of the UGC Act 1956)



Register Number: : 11081083

FACULTY OF MEDICINE

The Board of Management of Chettinad Academy of Research and Education
hereby awards the
Undergraduate Degree of
BACHELOR OF MEDICINE AND BACHELOR OF SURGERY (M.B.B.S.)
to
NIRMAL KUMAR.G
he having been certified by duly appointed Examiners to have qualified
to receive the same at the Examination held in **JUNE 2014**.
He has satisfactorily completed the one year period of internship in **AUGUST 2015**.

Given under the seal of the University

Kelambakkam, Kancheepuram District,
Tamil Nadu - 603103, India

PRINCIPAL
Sri Siddhartha Medical College
B.H. Road, Tumkur.

Date : 29-Jan-2016

Dr.R.Arunkumar
Controller of Examinations

SPK.Chidambaram
Registrar

Prof. Dr.K.Ravindran
Vice-Chancellor

Folio No. 017 3199

Bharath Institute of Higher Education and Research

பாரத் உயர்கல்வி மற்றும் ஆராய்ச்சி நிறுவனம்

(Declared as Deemed-to-be University u/s 3 of the UGC Act, 1956)



FACULTY OF MEDICINE

The Board of Management of the Bharath Institute of Higher Education and Research hereby makes known that **DAHIPHALE VIJAY ANANTRAO** born on **30-Sep-1991** has been admitted to the Degree of **BACHELOR OF MEDICINE AND BACHELOR OF SURGERY (M.B.B.S)**, he having been certified by duly appointed Examiners to have qualified to receive the same at the Examination held in **AUGUST 2015** with Registration No. **U10MB223** and having satisfactorily completed the one year period of Compulsory Rotatory Resident Internship.

Given under the Seal of the University

PRINCIPAL
Sri Siddhartha Medical College
B.H. Road, Tumkur.

Chennai, Tamilnadu, India
Date of Convocation : **31-07-2017**

REGISTRAR
Dr. S. BHUMINATHAN
M.D.S., MFDS RCPS, Ph.D.

VICE-CHANCELLOR
Dr. V. KANAGASABAI
M.D., M.B.A. (Hosp. Admin.)

SRI BALAJI VIDYAPEETH

SRI BALAJI VIDYAPEETH

DEEMED TO BE UNIVERSITY

UNDER SECTION 3, UGC ACT, 1956

LET WELLBEING PREVAIL

MAHATMA GANDHI MEDICAL COLLEGE AND RESEARCH INSTITUTE

MAHATMA GANDHI MEDICAL COLLEGE AND RESEARCH INSTITUTE PUDUCHERRY

Torches for Tomorrow

Ref.No/MGMCRI/CC/1501001001/2021

Date: 27.01.2022

COURSE COMPLETION CUM CONDUCT CERTIFICATE

This is to certify that Mr. Abdul Ansari Ghani A (1501001001) S/o Mr. Ameer Deen K was a student of this College in MBBS (Bachelor of Medicine, Bachelor of Surgery) degree course during the period from 20.07.2015 to 06.01.2022. He has passed the final year University Examination held in August 2020 and completed the Compulsory Rotatory Resident Internship satisfactorily for a period of one year from 01.10.2020 to 06.01.2022.

His conduct and character during the above period were good.



MAHATMA GANDHI MEDICAL COLLEGE & RESEARCH INSTITUTE PUDUCHERRY OFFICE OF THE DEAN

DEAN

PRINCIPAL
Sri Siddhartha Medical College
B.H. Road, Tumkur.

Karnataka Medical Council

BENGALURU



Reg. No. : 146042 **Date :** 23 Dec 2021

Certificate of Registration

(UNDER THE KARNATAKA MEDICAL REGISTRATION ACT 34 OF 1961)

Name : Dr. KORLIMARLA VENKATA SAI KUMAR

Father's Name : KORLIMARLA SRINIVASULU Date of Birth : 15 Dec 1996

Address : S/O SRINIVASULU 42-1-106/3, 3RD LINE THURPU KHAMMA PALEM PRAKASAM DIST
ANDHRA PARDESH, ONGOLE - 523001

Qualification : BACHELOR OF MEDICINE AND BACHELOR OF SURGERY

College : NAVODAYA MEDICAL COLLEGE RAICHUR

University : R.G.U.H.S(December-2021)

Additional Qualifications : Date Registrar Signature

"NOC" taken on dated '23 Dec 2021'

I do hereby certify that this is a true copy of the entry of the above-specified name in the Medical Register

IMPORTANT NOTICE

1. Report change of address and additional qualifications promptly.
2. All enquiries made by the Registrar should be answered without fail.
3. All Persons Registered under this Act are legally qualified to practice Modern Scientific Medicine, Surgery, Obstetrics and Gynecology.
4. Shall abide by Code of Medical Ethics framed from time to time.
5. Renewal of registration is compulsory every five years from the date of registration.
6. Do not laminate the certificate.

PRINCIPAL
Sri Siddhartha Medical College
B.H. Road, Tumkur.

Dr. Shamrao. B. Pati
Registrar
Karnataka Medical Council

Registrar

Sl. No.: 96823

S. No. UM 017632

Dr. NTR UNIVERSITY OF HEALTH SCIENCES

ANDHRA PRADESH, INDIA





FACULTY OF MODERN MEDICINE

This is to certify that

VALAGOLAM SAI SUSHMA REDDY

has been awarded the Degree of

Bachelor of Medicine

and

Bachelor of Surgery

He/She having been declared to have qualified in the Examination prescribed therefor, of this University held in *MARCH, 2020* and on completion of one year Compulsory Rotatory Internship He/She has been placed in *SECOND* Division

Regd. No. 15054227

Vijayawada

Dated : 04th June 2021

Given under the Seal of the University

PRINCIPAL
Sri Siddhartha Medical College
B.H. Road, Tumkur.

Registrar



2021101476

MUHS

महाराष्ट्र आरोग्य विज्ञान विद्यापीठ, नाशिक
Maharashtra University of Health Sciences, Nashik, India

आम्ही, कुलपती, प्रतिकुलपती, कुलगुरु
आणि व्यवस्थापन परिषद व विद्यापरिषदेचे सदस्य
वैद्यक आणि शल्यचिकित्सा स्नातक

ही पदवी हिवाळी–२०१९ मधील परीक्षेत उत्तीर्ण झाल्याबद्दल
मिरज येथील शासकीय वैद्यकीय महाविद्यालया चे/च्या

हलगेकर सृष्टी

यांना
२२ जून २०२१ च्या दीक्षांत समारंभात प्रदान करीत आहोत

We, the Chancellor, Pro-Chancellor, Vice-Chancellor
and Members of the Management Council, Academic Council
confer the Degree of
Bachelor of Medicine & Bachelor of Surgery

on
Halgekar Srushti
(PRN 0116192354)
of
Government Medical College, Miraj

for the examination held in Winter-2019
at the Convocation held on 22nd June 2021

20AA0147621

MUHS

VICE-CHANCELLOR
कुलगुरु

PRINCIPAL
Sri Siddhartha Medical College
B.H. Road, Tumkur.

The authenticity of this certificate can be verified on our University website : http://www.muhs.ac.in

o.: D101997

JSS ACADEMY OF HIGHER EDUCATION & RESEARCH
(DEEMED TO BE UNIVERSITY) MYSURU

JSS Academy of Higher Education & Research

ಜೆಎಸ್‌ಎಸ್ ಉನ್ನತ ಶಿಕ್ಷಣ ಮತ್ತು ಸಂಶೋಧನಾ ಅಕ್ಯಾಡೆಮಿ

(Deemed to be University under Section 3 of the UGC Act, 1956)
Accredited 'A' Grade by NAAC
Sri Shivarathreeshwara Nagara, Mysuru-570 015
Karnataka, India

FACULTY OF MEDICINE

We the Chancellor, the Vice-Chancellor and the members of the Board of Management of JSS Academy of Higher Education & Research do hereby certify that

ಜೆಎಸ್‌ಎಸ್ ಉನ್ನತ ಶಿಕ್ಷಣ ಮತ್ತು ಸಂಶೋಧನಾ ಅಕ್ಯಾಡೆಮಿಯ
ಕುಲಾಧಿಪತಿಗಳು, ಕುಲಪತಿಗಳು
ಹಾಗೂ ಆಡಳಿತ ಮಂಡಳಿ ಸದಸ್ಯರುಗಳಾದ ನಾವು

YESHWANT Y

has been awarded the Degree of
ಅವರು ನಿಗದಿತ ಪರೀಕ್ಷೆಯಲ್ಲಿ ಉತ್ತೀರ್ಣರಾಗಿರುವುದರಿಂದ

Bachelor of Medicine and Bachelor of Surgery

ಬ್ಯಾಚೆಲರ್ ಆಫ್ ಮೆಡಿಸಿನ್ ಆ್ಯಂಡ್ ಬ್ಯಾಚೆಲರ್ ಆಫ್ ಸರ್ಜರಿ

on being duly certified to have passed the prescribed examination
ಪದವಿಯನ್ನು ಅವರಿಗೆ ಪ್ರದಾನ ಮಾಡಲಾಗಿದೆಯೆಂದು ಪ್ರಮಾಣೀಕರಿಸುತ್ತೇವೆ

Class **Second Class**
ದರ್ಜೆ ದ್ವಿತೀಯ

Given under the seal of JSS Academy of Higher Education & Research
ಜೆಎಸ್‌ಎಸ್ ಉನ್ನತ ಶಿಕ್ಷಣ ಮತ್ತು ಸಂಶೋಧನಾ ಅಕ್ಯಾಡೆಮಿಯ ಮುದ್ರೆಯೊಡನೆ ನೀಡಲಾಗಿದೆ



JSS AHE & R Mysuru

PRINCIPAL
Sri Siddhartha Medical College
B.H. Road, Tumkur.

Vice-Chancellor
ಕುಲಪತಿ

Reg. No. : 13M01199
Month & Year: July 2018

Date of Convocation
ಪದವೀಕೋತ್ಸವದ ದಿನಾಂಕ 02-11-2019